

# Pieces en Trio

Pour les Flutes, Violon, & Dessus de Viole

Paris 1692

Marin Marais

1656 – 1728

Published by Johan Tufvesson.

Non-commercial copying welcome

*Revision* : 1.12

# Suite V

Marin Marais (1656-1728)

## Prelude *lentement*

54

58

*gravement*

63

### Fantaisie

6

12

18

24

30

36

41

## Gavotte

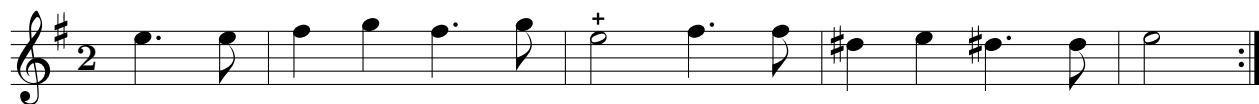

## Rondeau

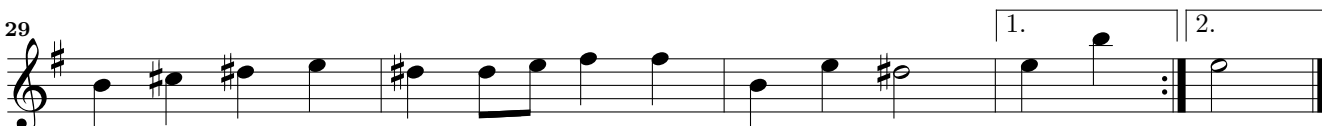
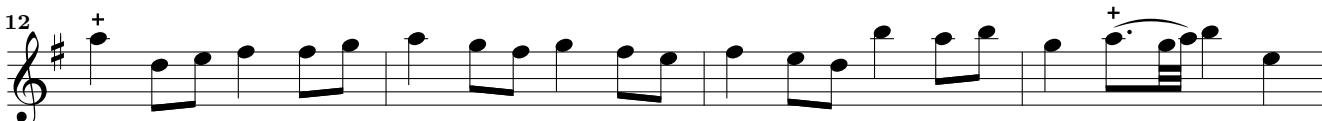

### Sarabande En rondeau

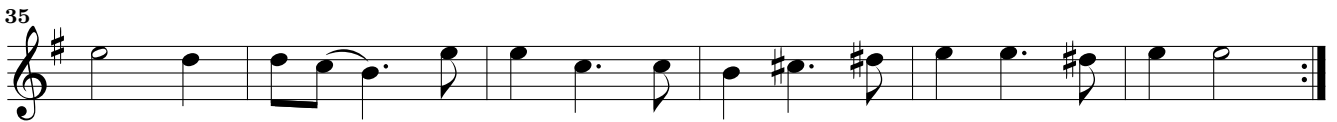
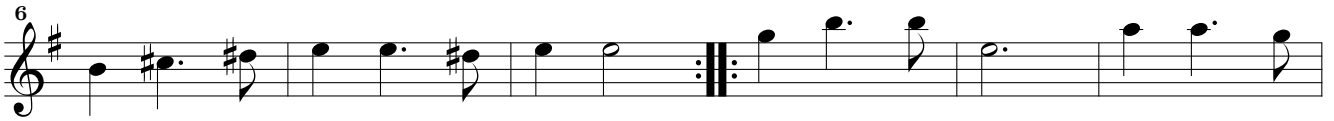

### Menuet

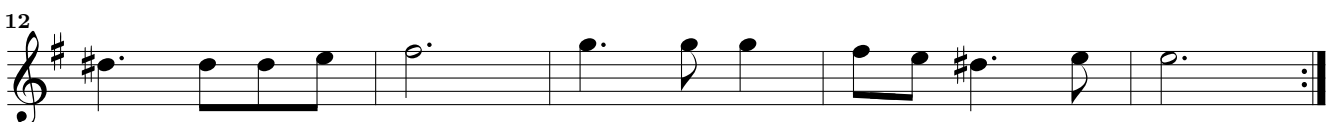
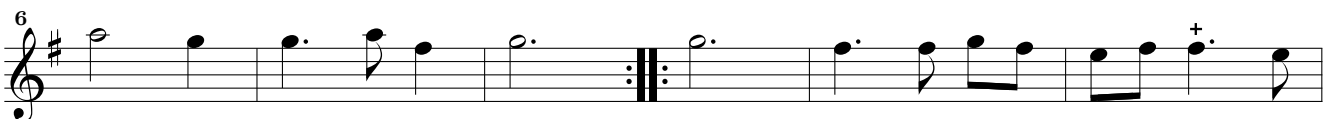

## Sarabande

## Menuet

## Caprice lentement

13

17

21

27

31

36

41

46

51

55

60

## Paßacaille

