DENKMÄLER DER TONKUNST IN ÖSTERREICH

JOHANN JOSEPH FUX

1660—1741

WERKE FÜR TASTENINSTRUMENTE

BEARBEITET

VON

ERICH SCHENK

ÖSTERREICHISCHER BUNDESVERLAG

WIEN 1947

JOHANN JOSEPH FUX
AUSGEWÄHLTE WERKE
FÜR TASTENINSTRUMENTE

SIEBEN SONATEN

Sonata prima

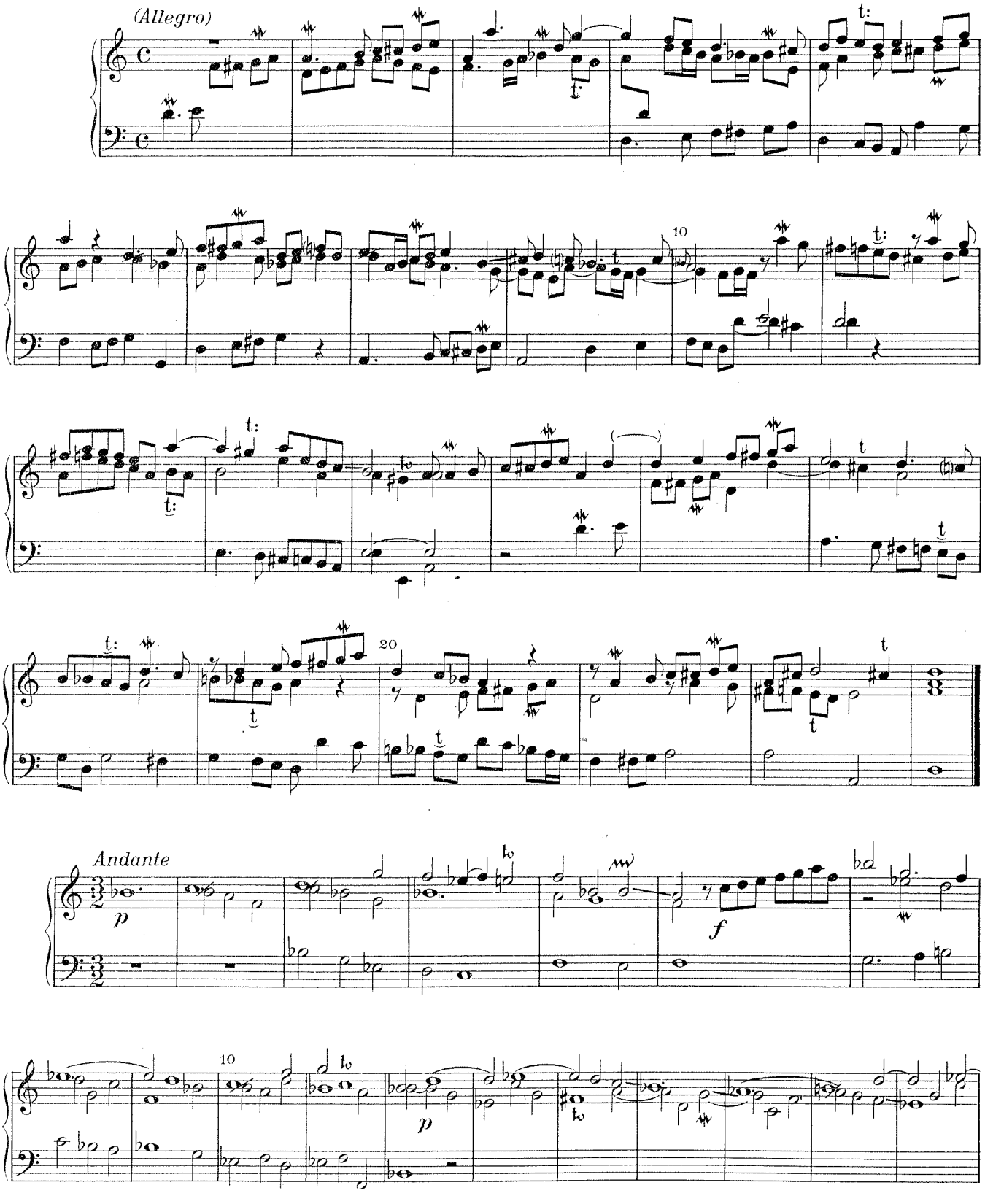

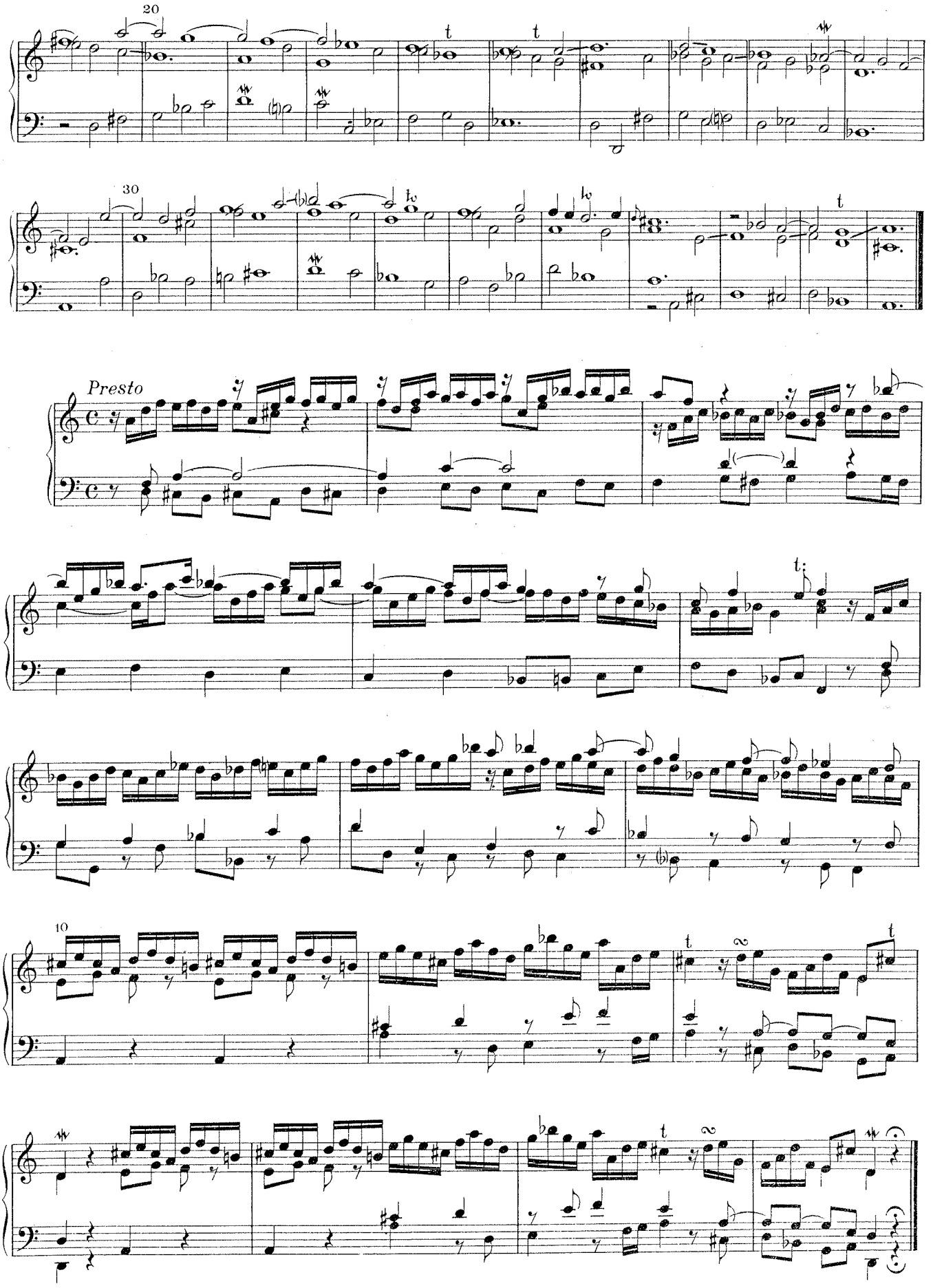
20
30
Presto
10

Sonata seconda

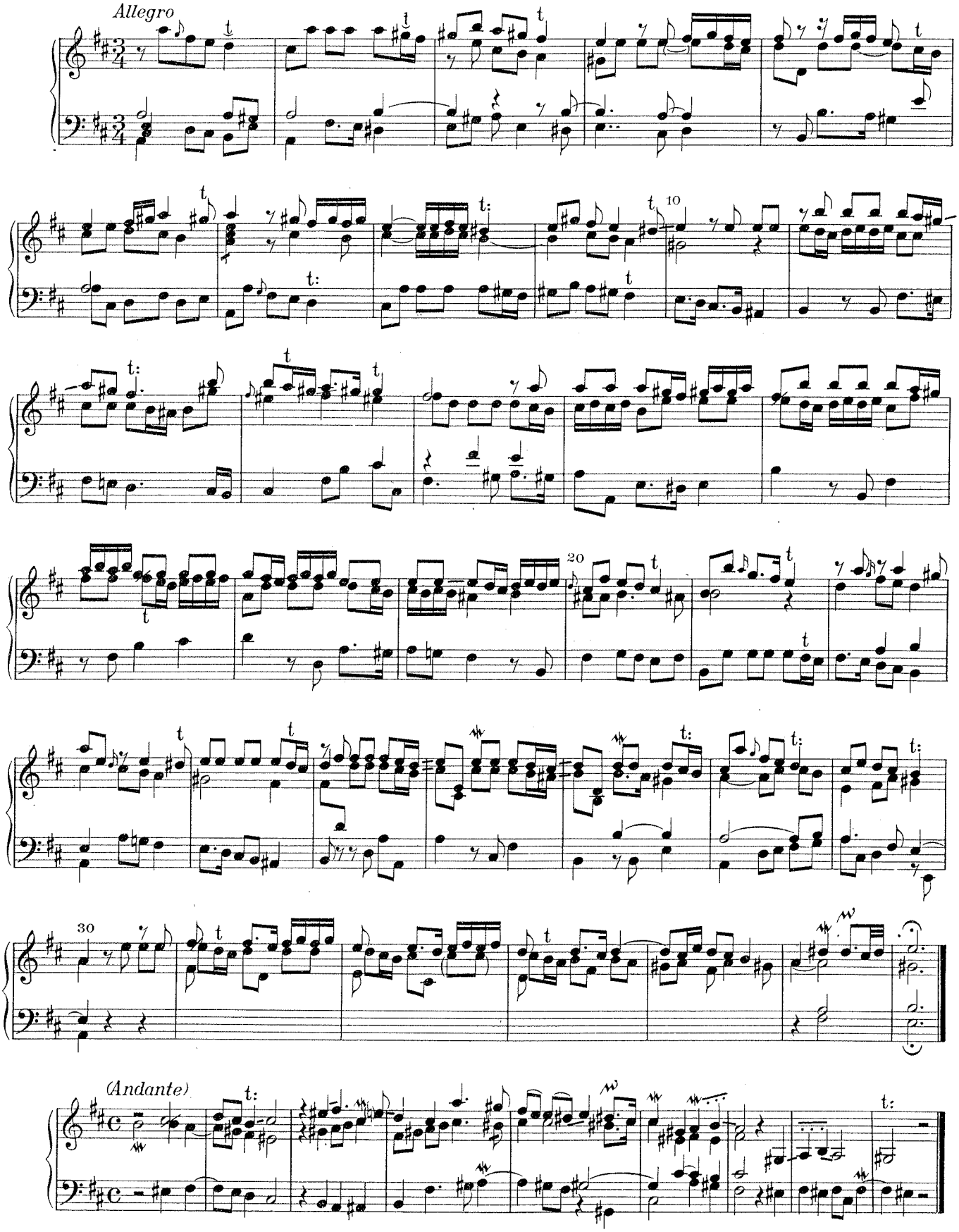

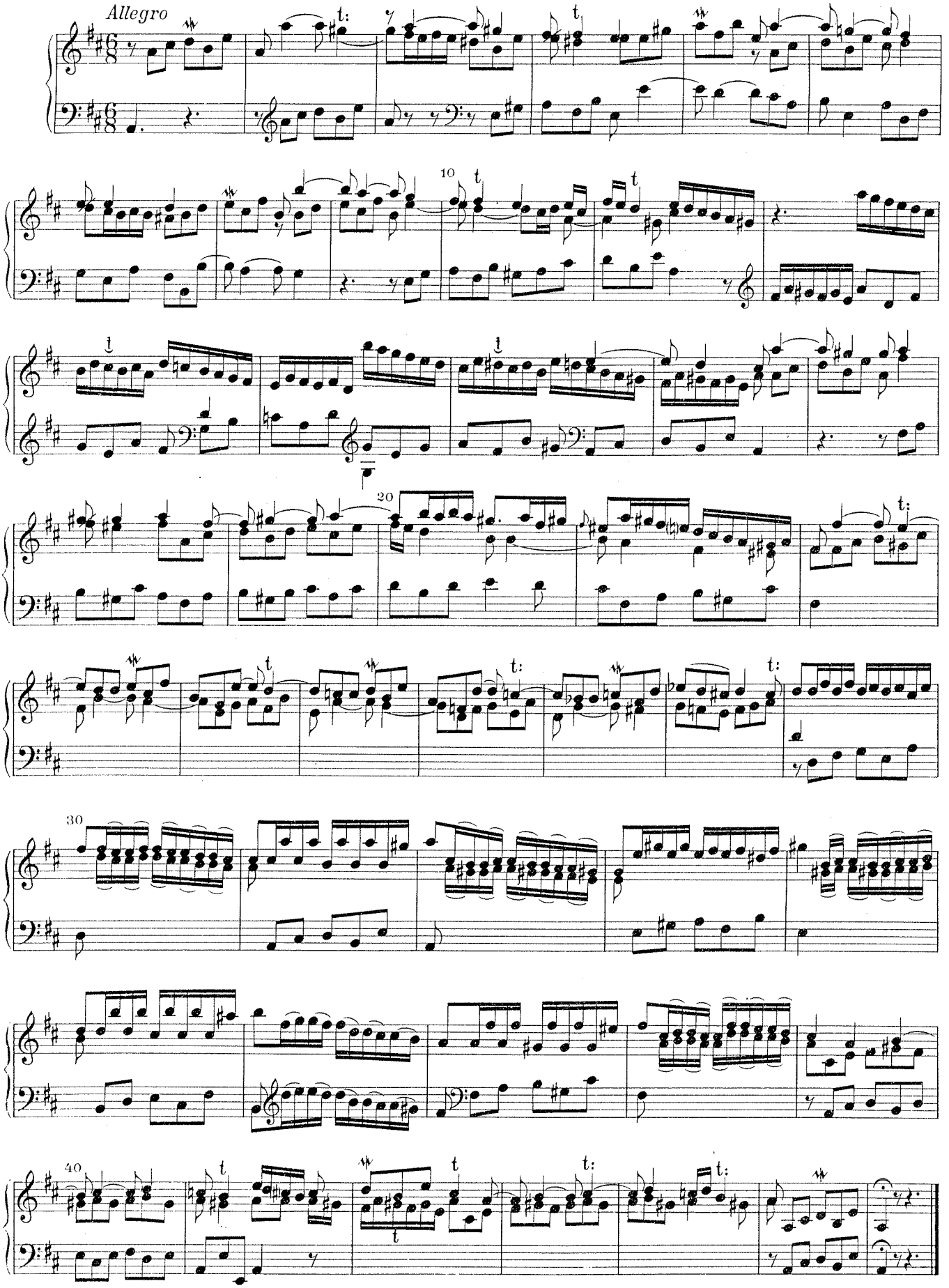
Allegro
10
20
30
40

Sonata terza

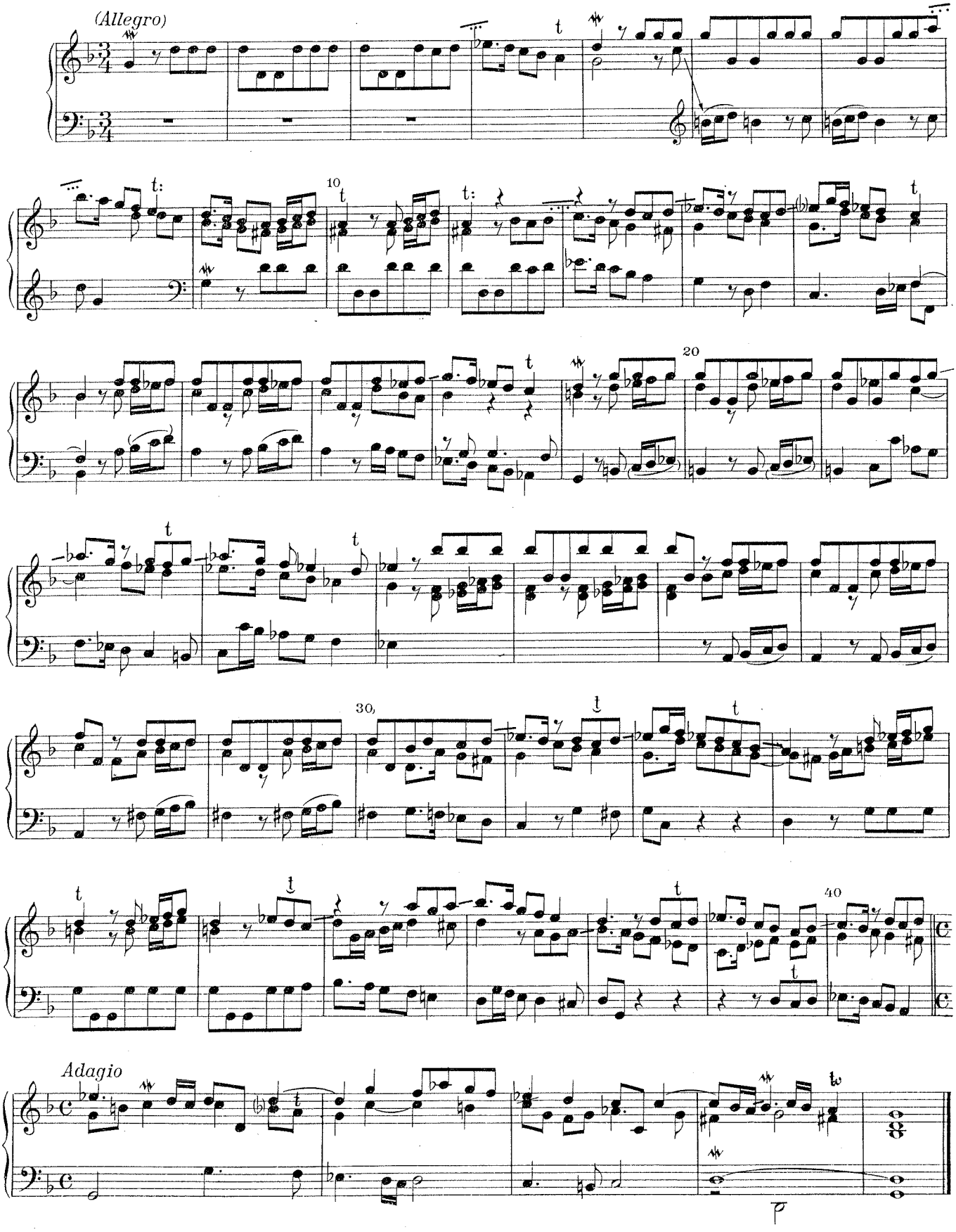

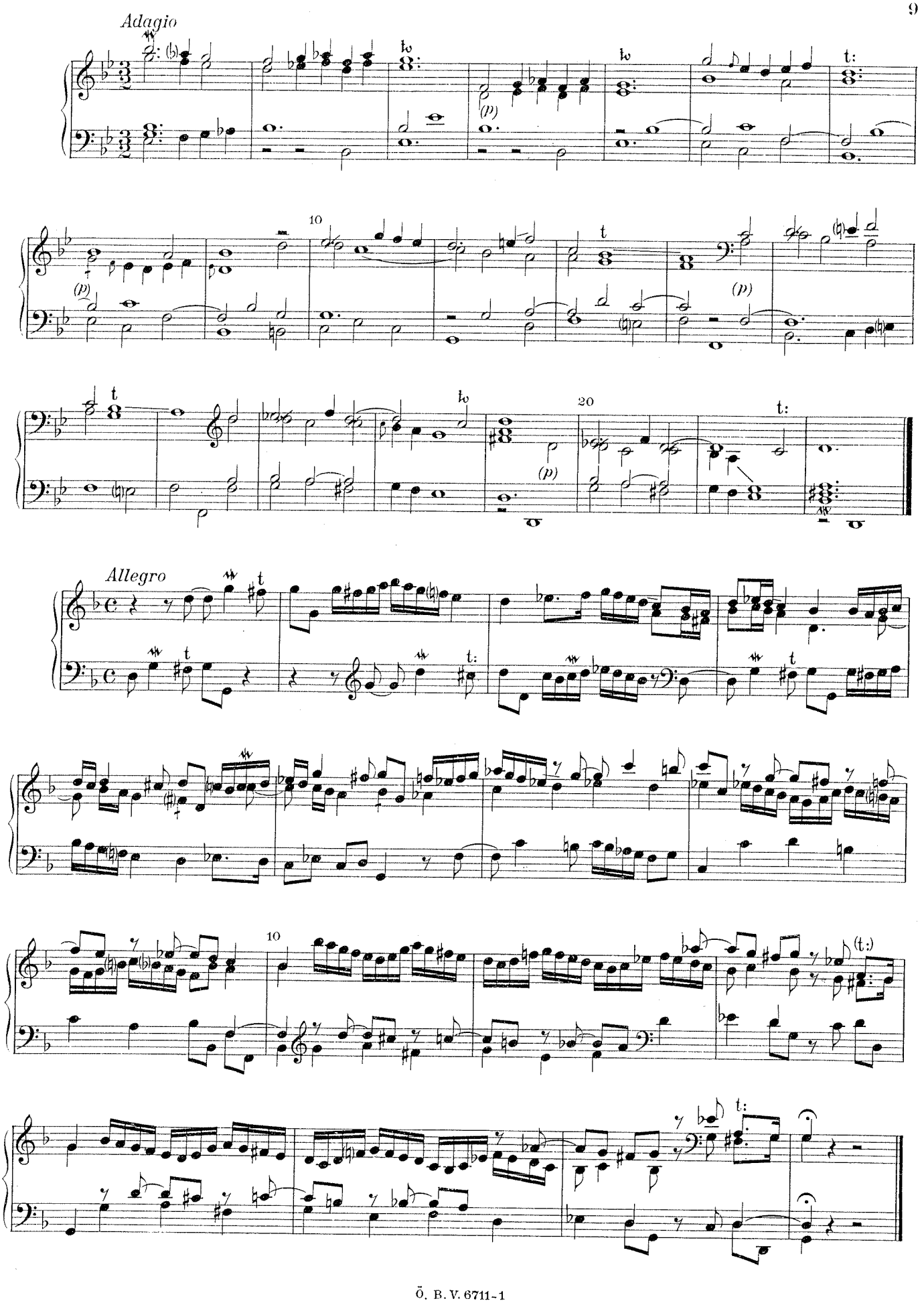
Adagio
Allegro

Sonata quarta

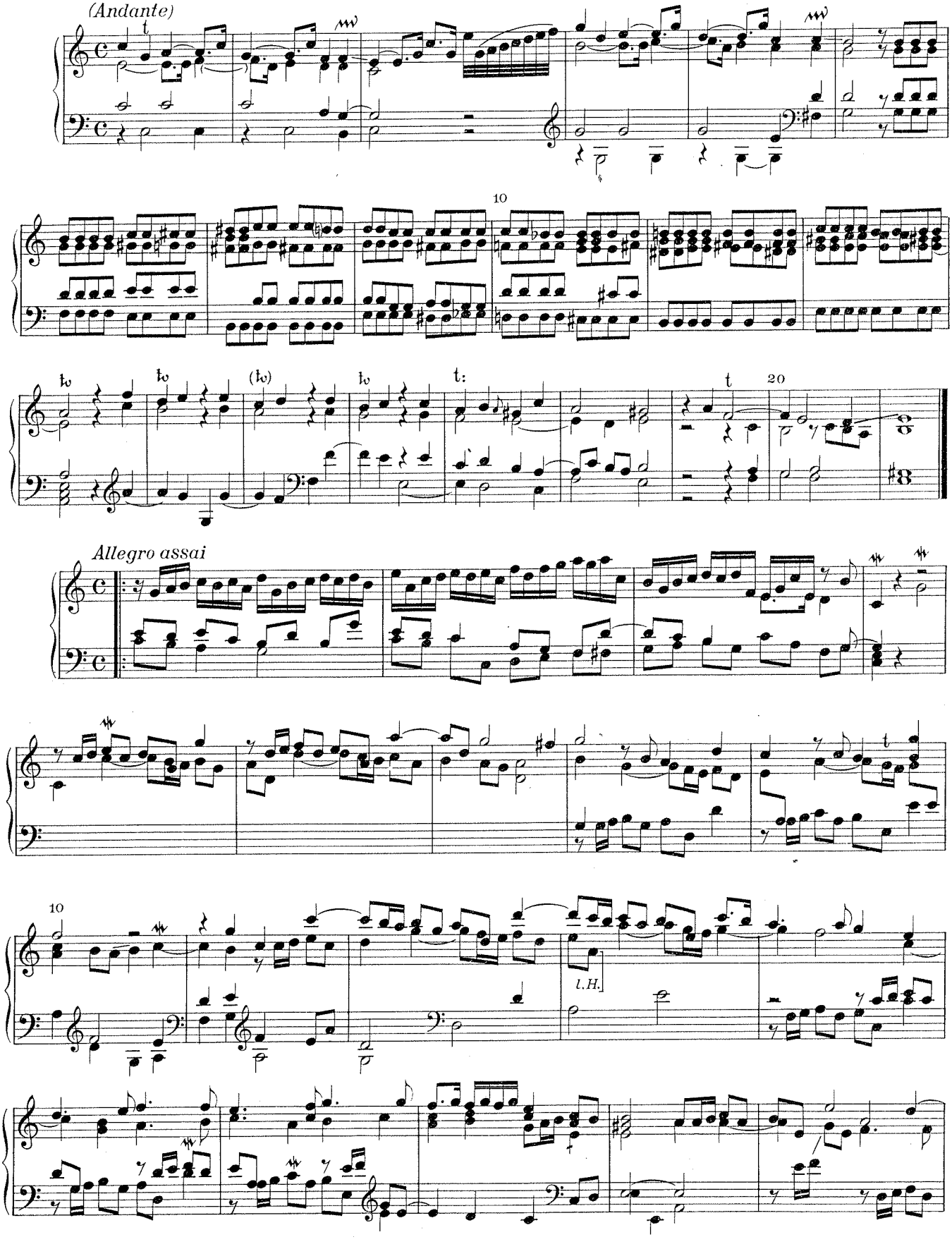

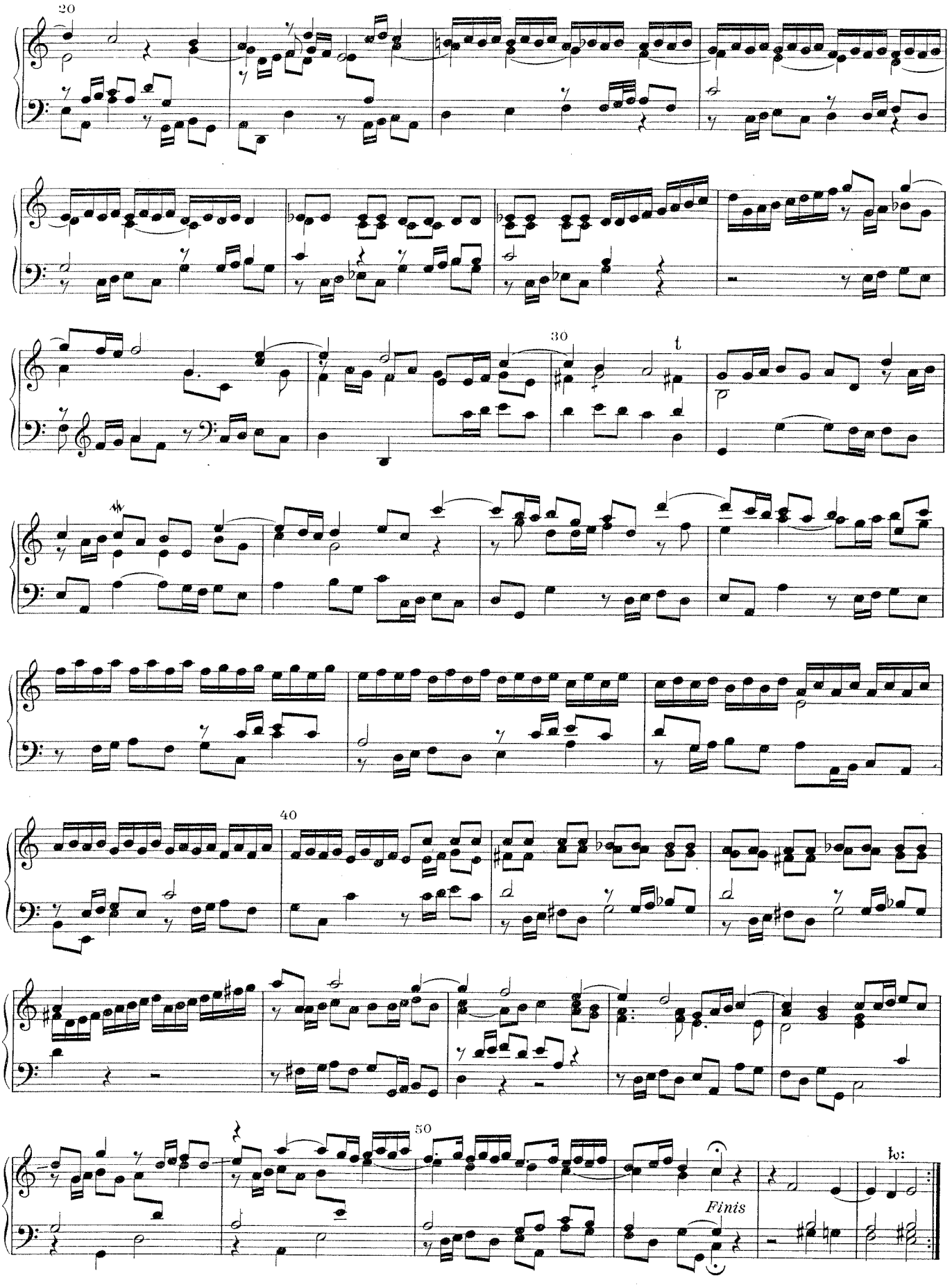
20
30
t
40
50
Finis

Sonata quinta

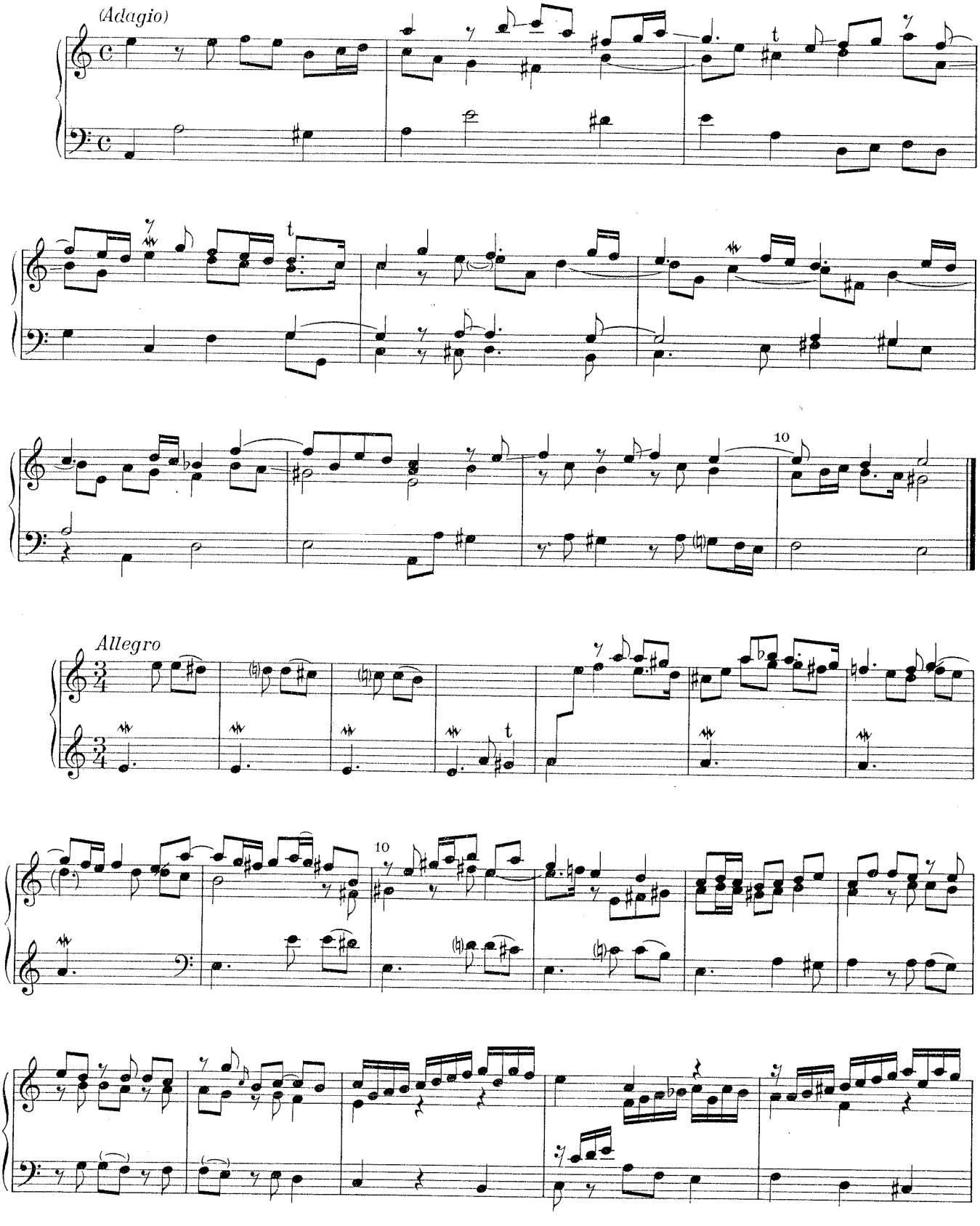

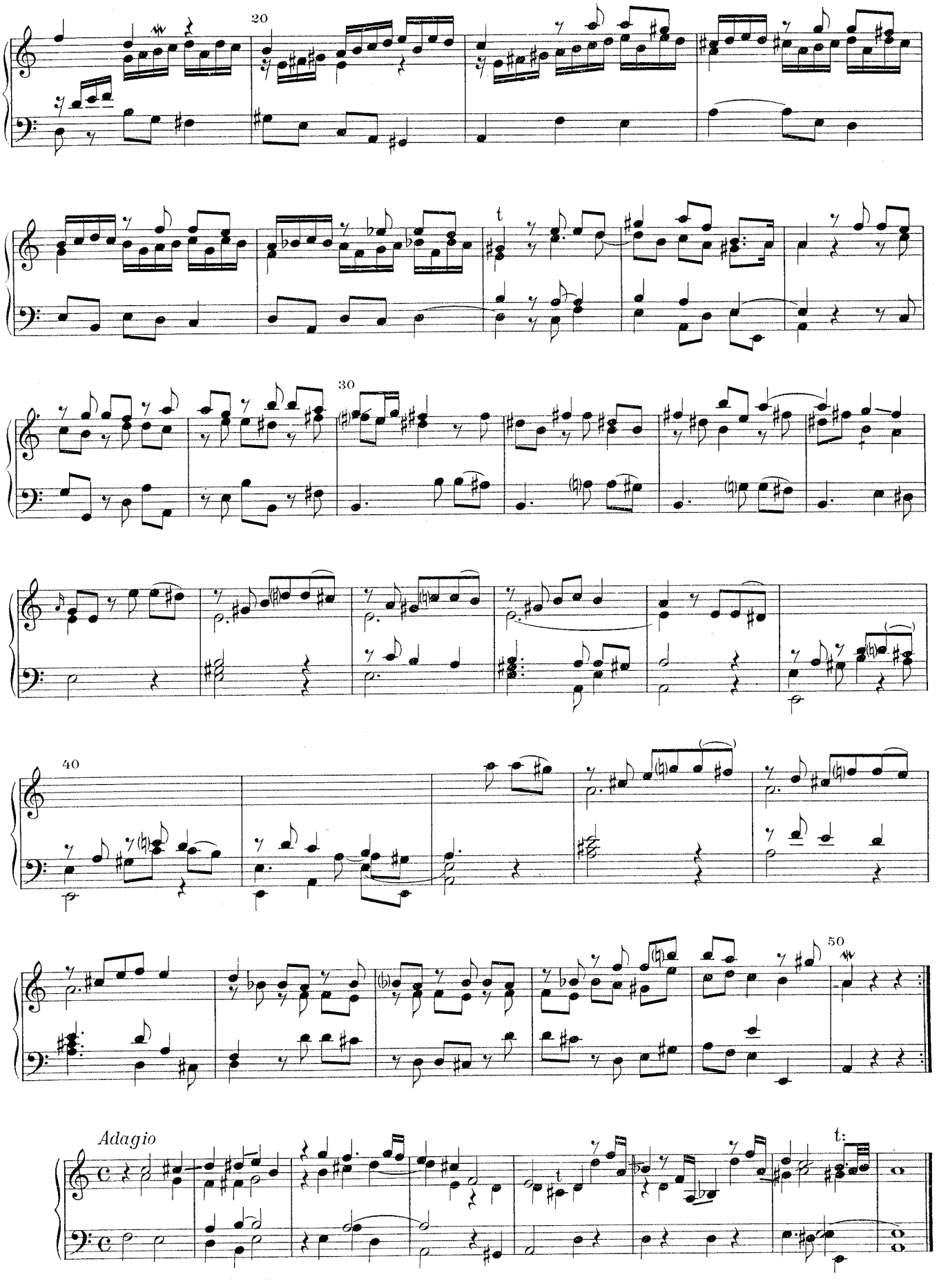
20
t
30
40
50
Adagio
t:

Sonata sexta

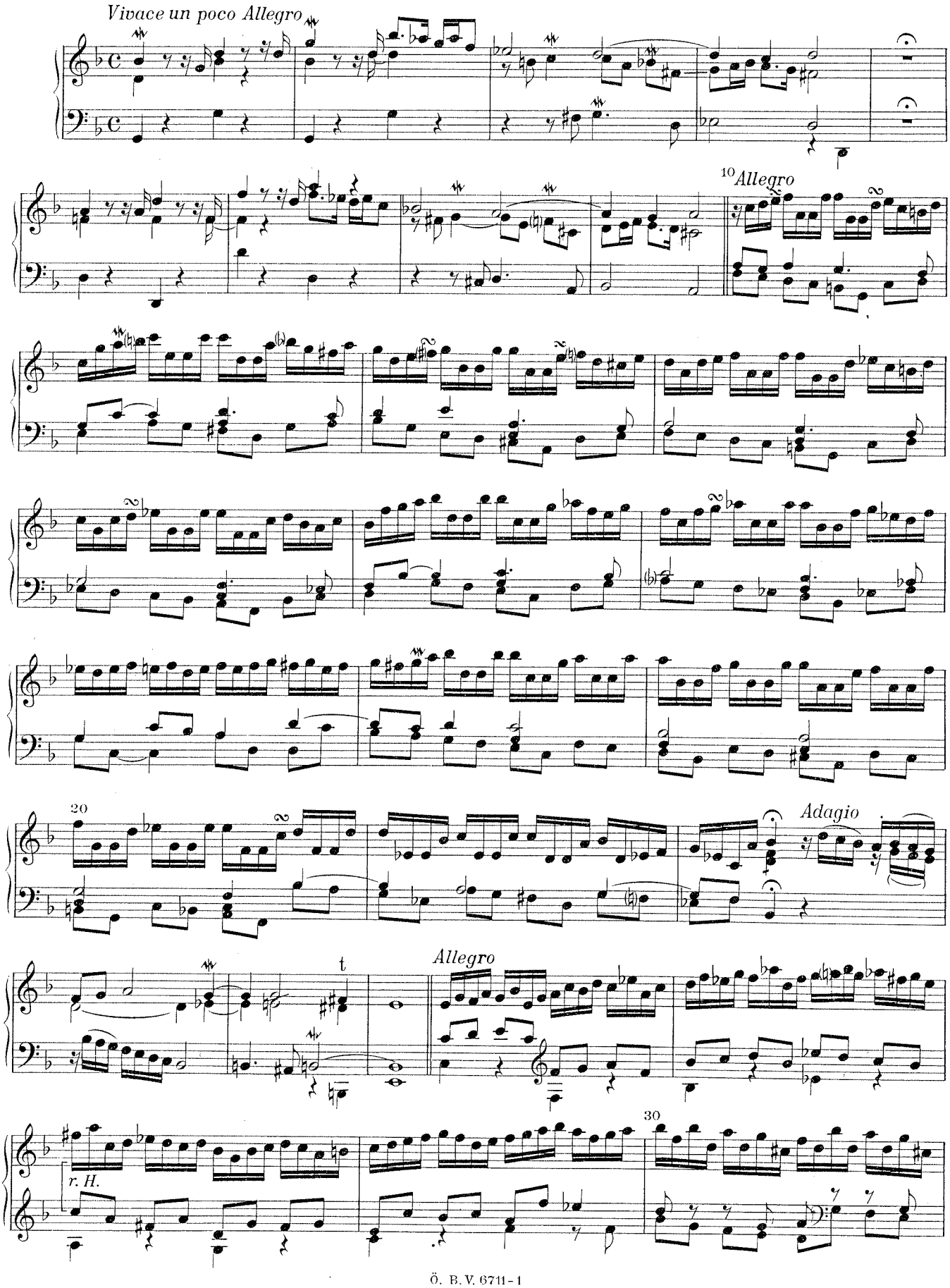

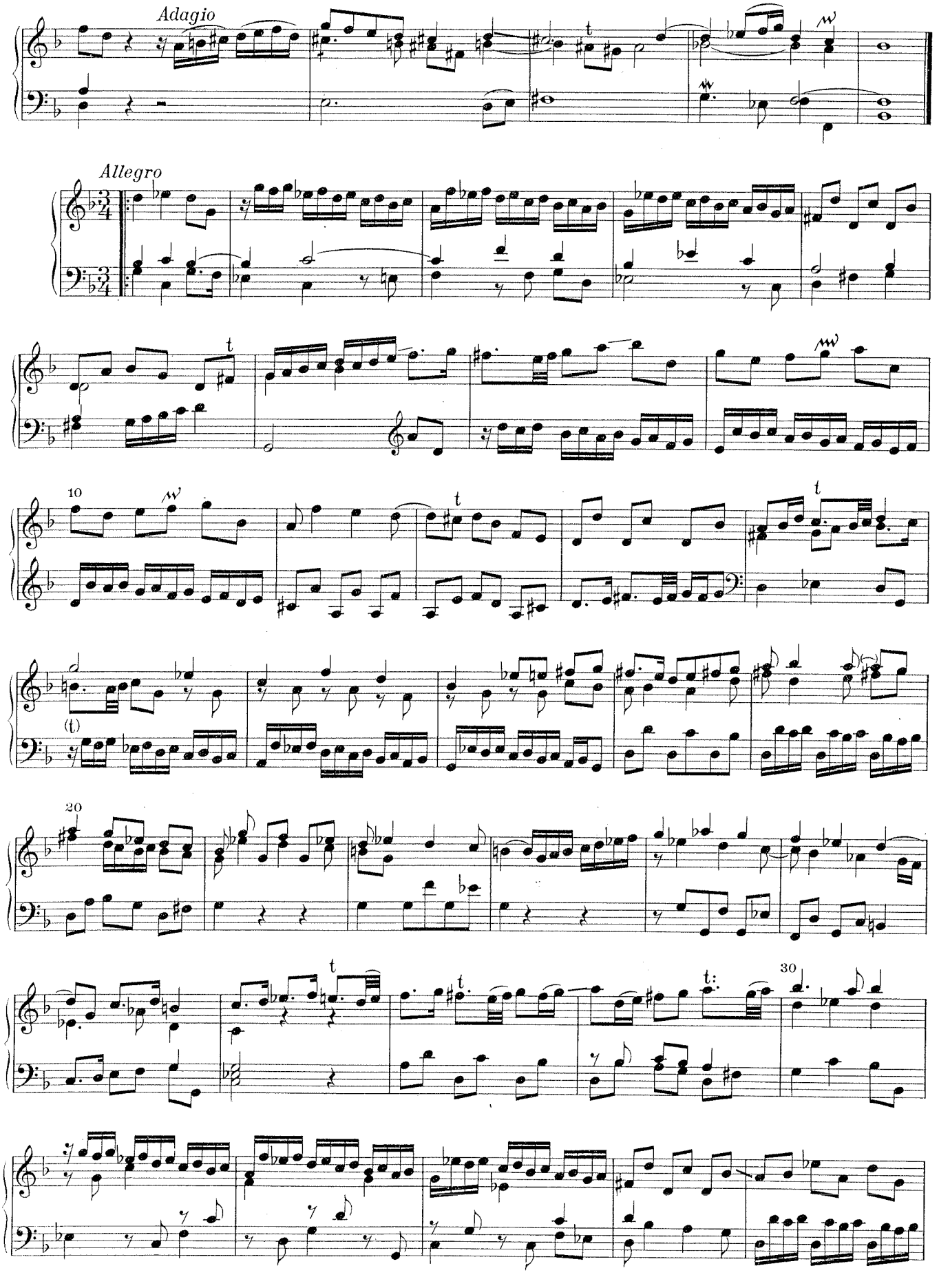
Adagio
Allegro
10
20
30

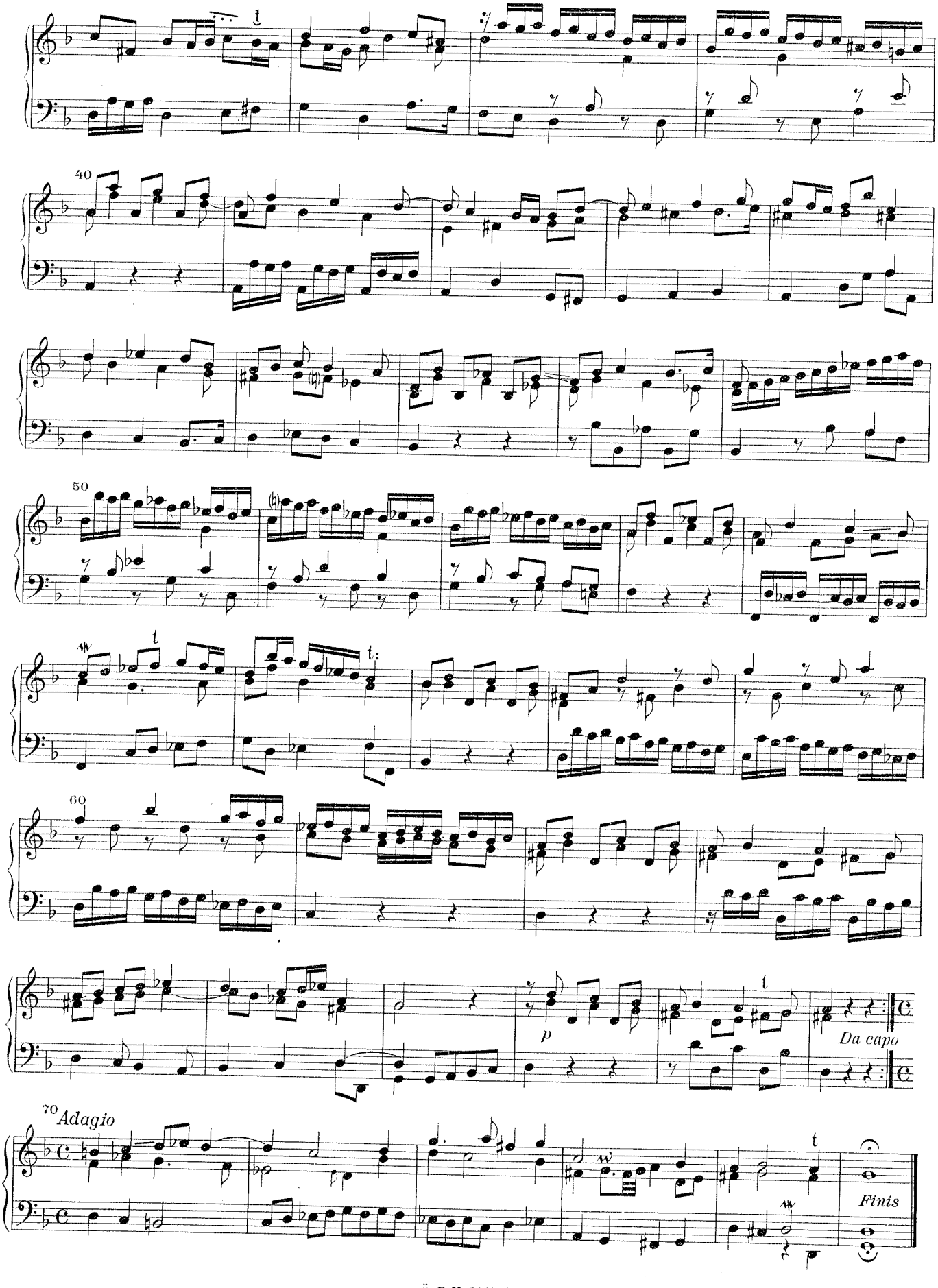
40
50
60
p
Da capo
70 Adagio
Finis

Sonata septima

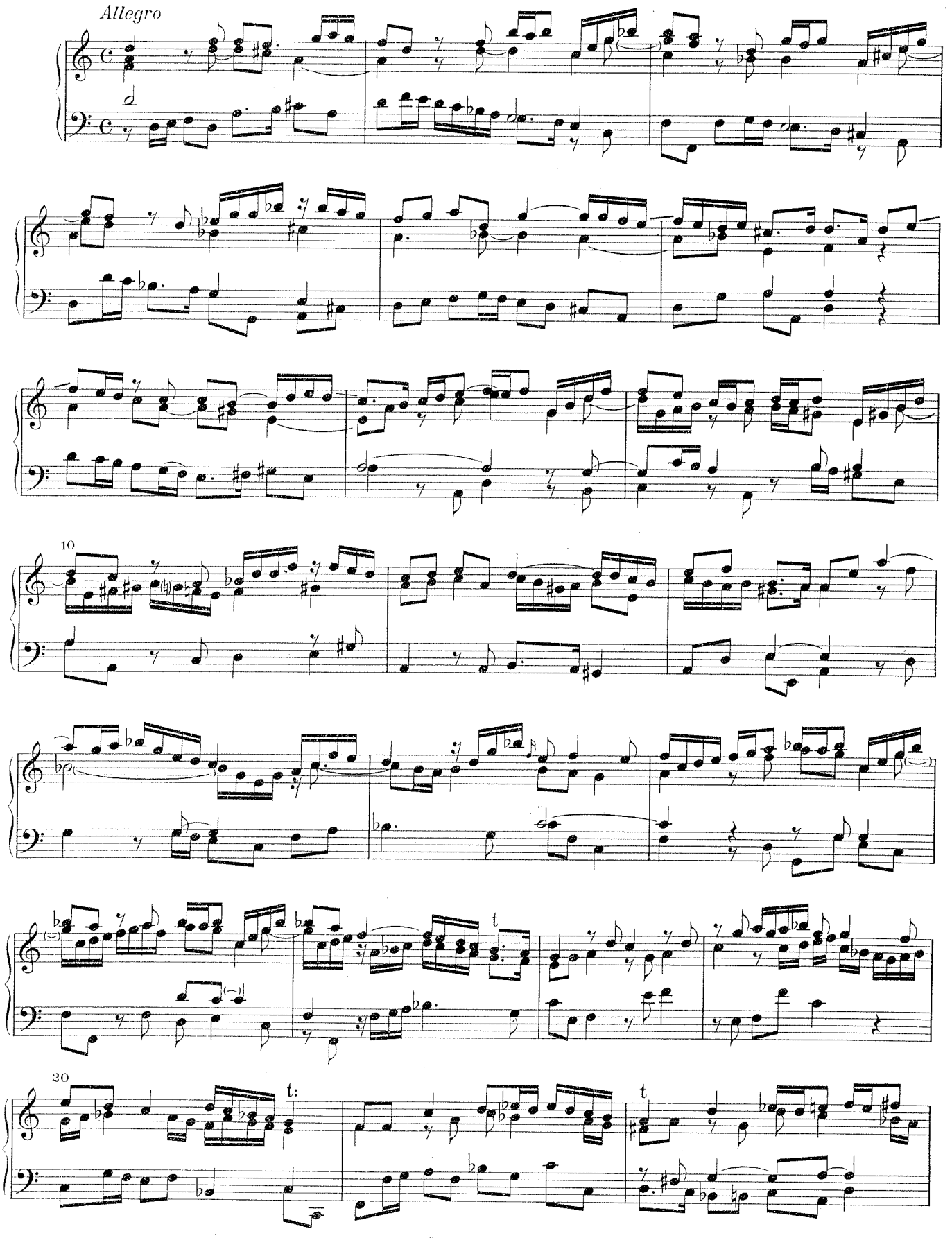

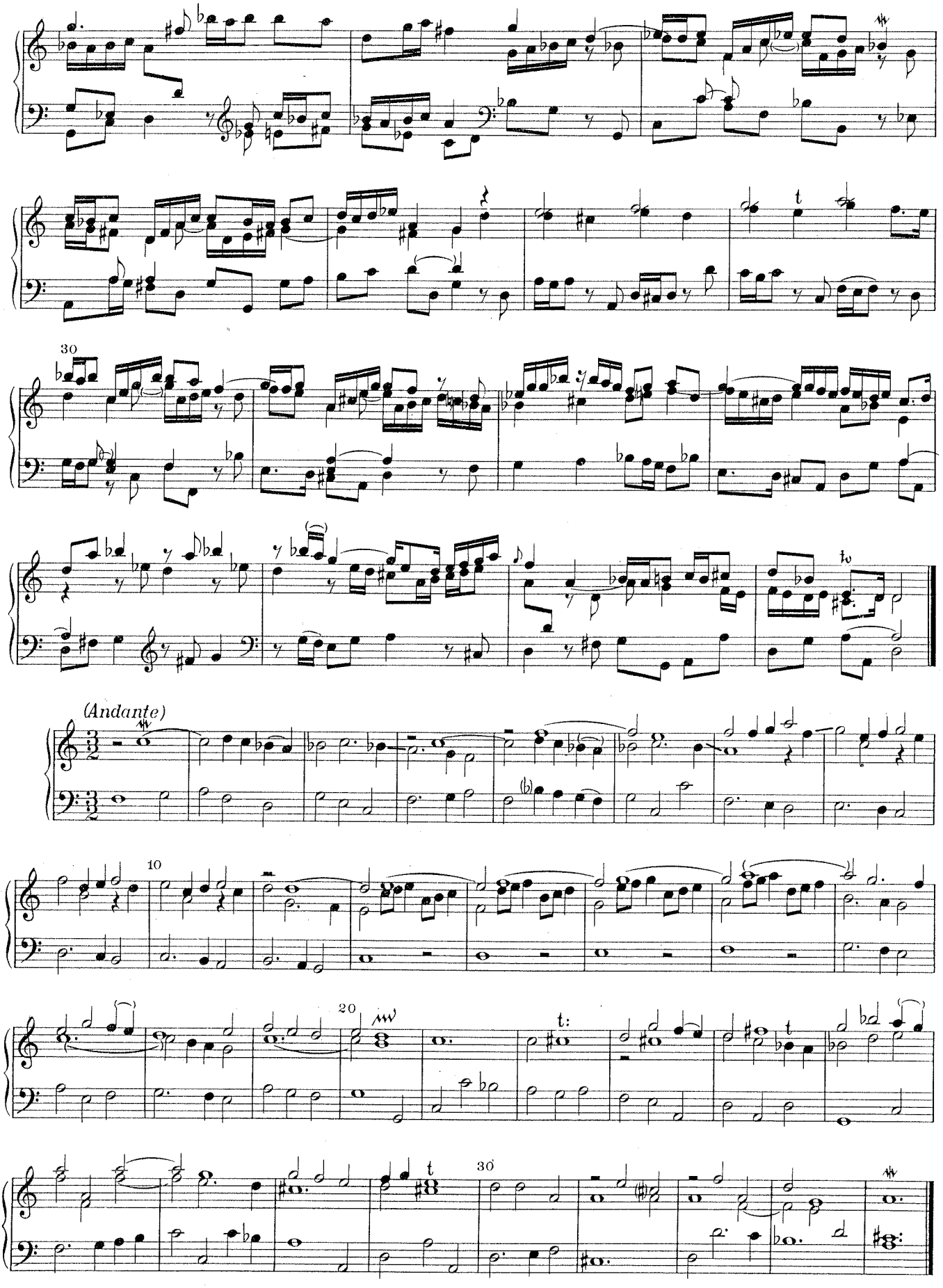
30
(Andante)
10
20
30

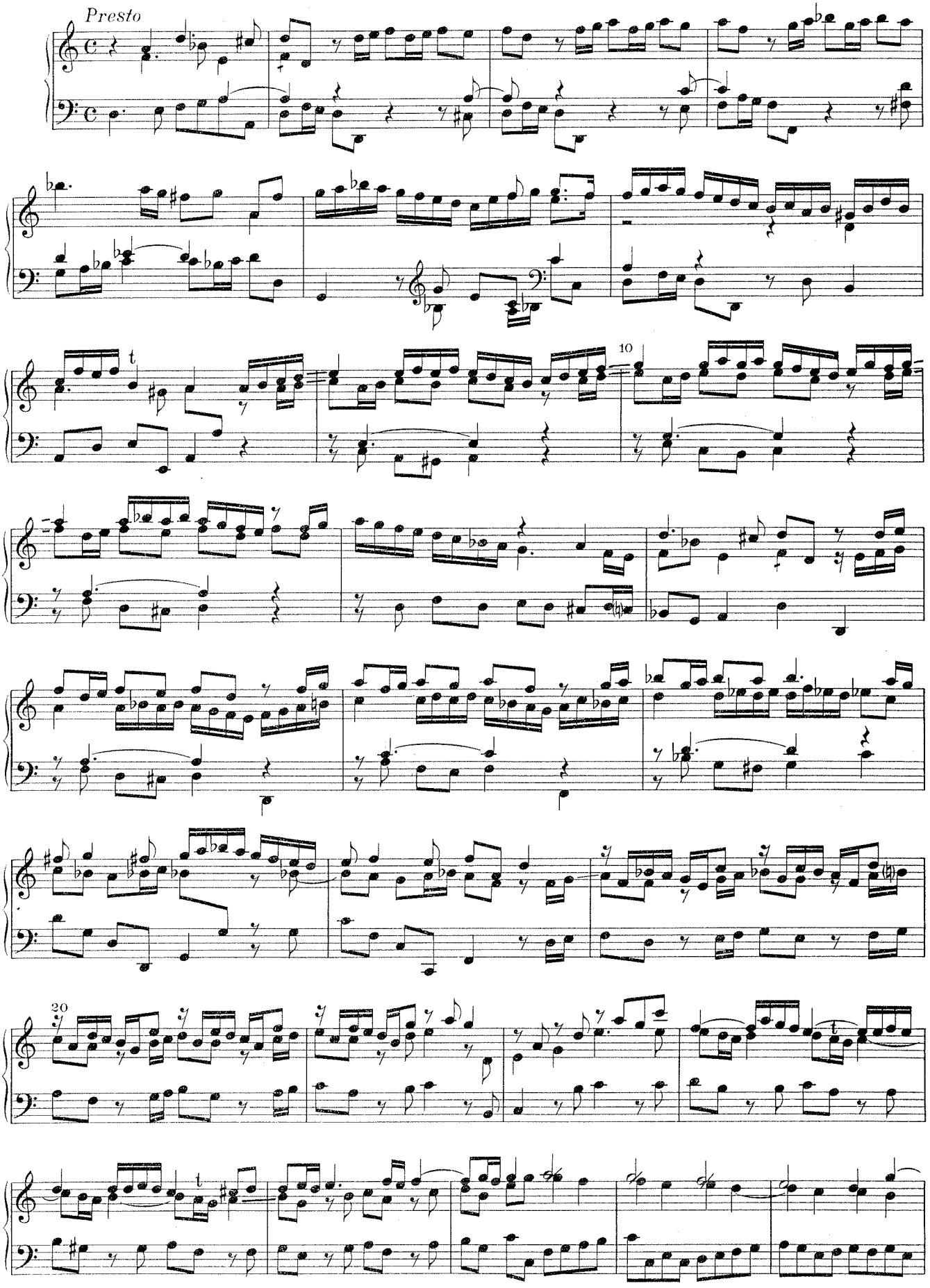
Presto
10
20

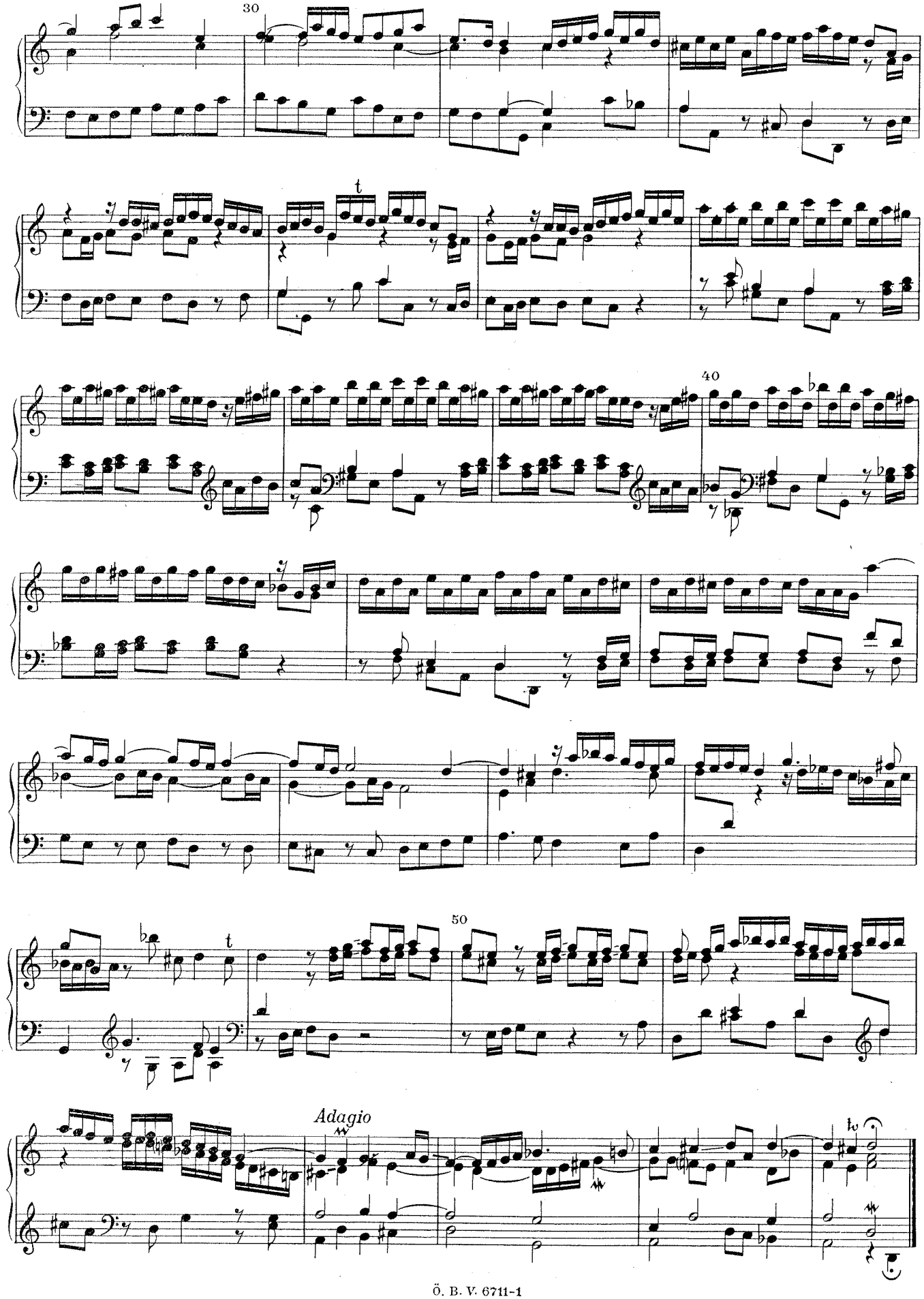
30
t
40
50
t
Adagio
tr

DREI EINZELSTÜCKE

Ciaccona

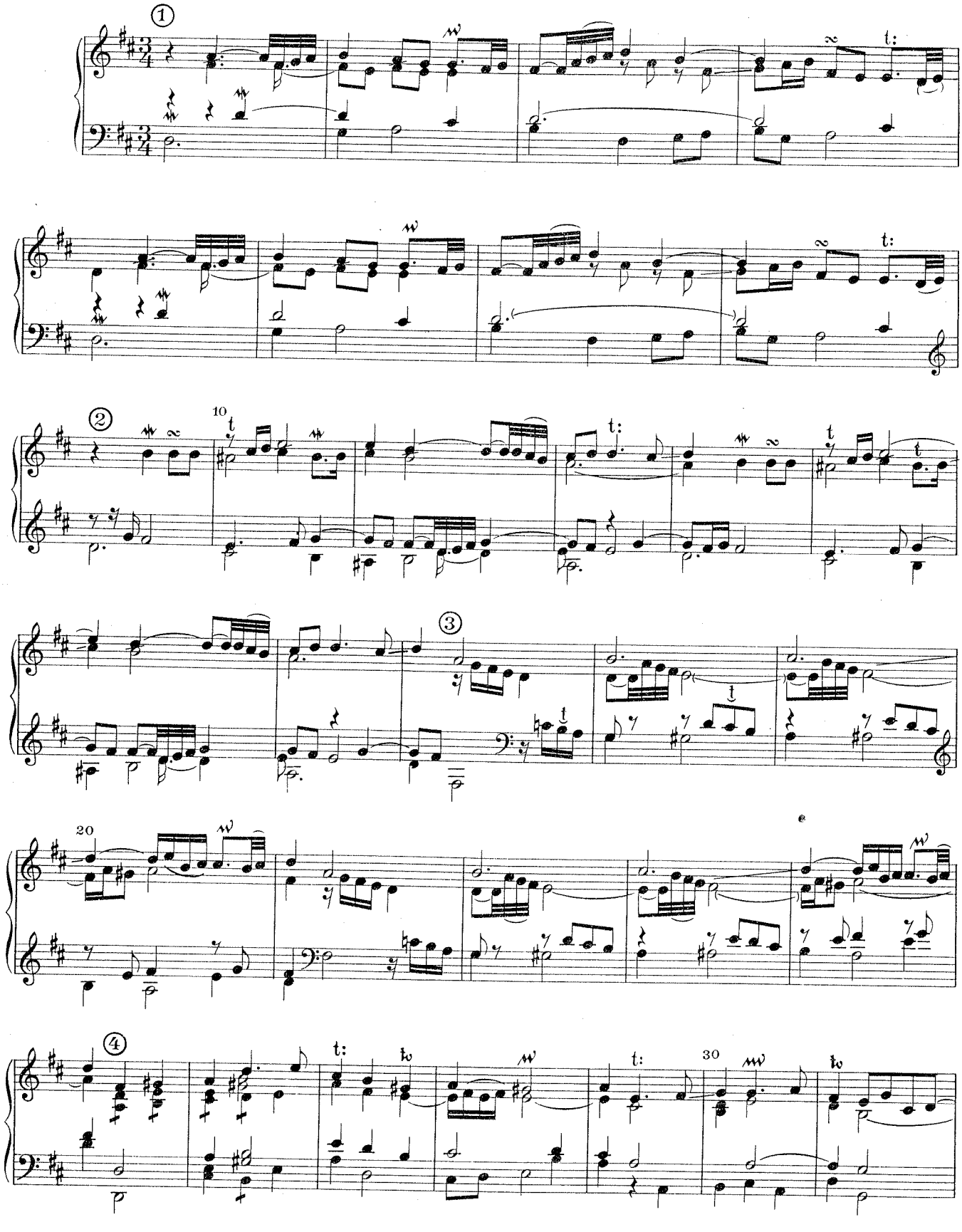

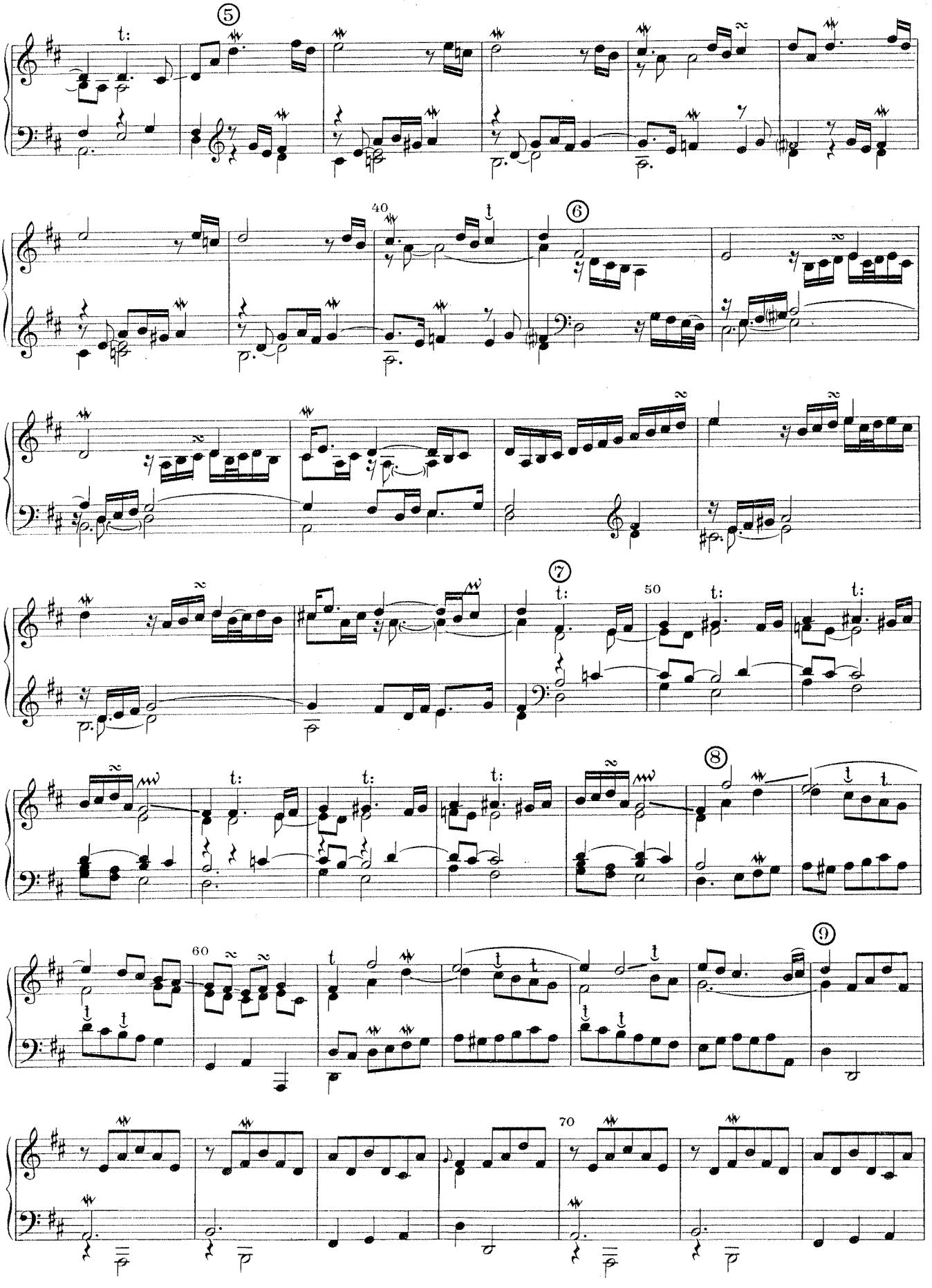
⑤
t:
40
⑥
⑦
t:
50
t:
t:
t:
t:
⑧
60
⑨
70

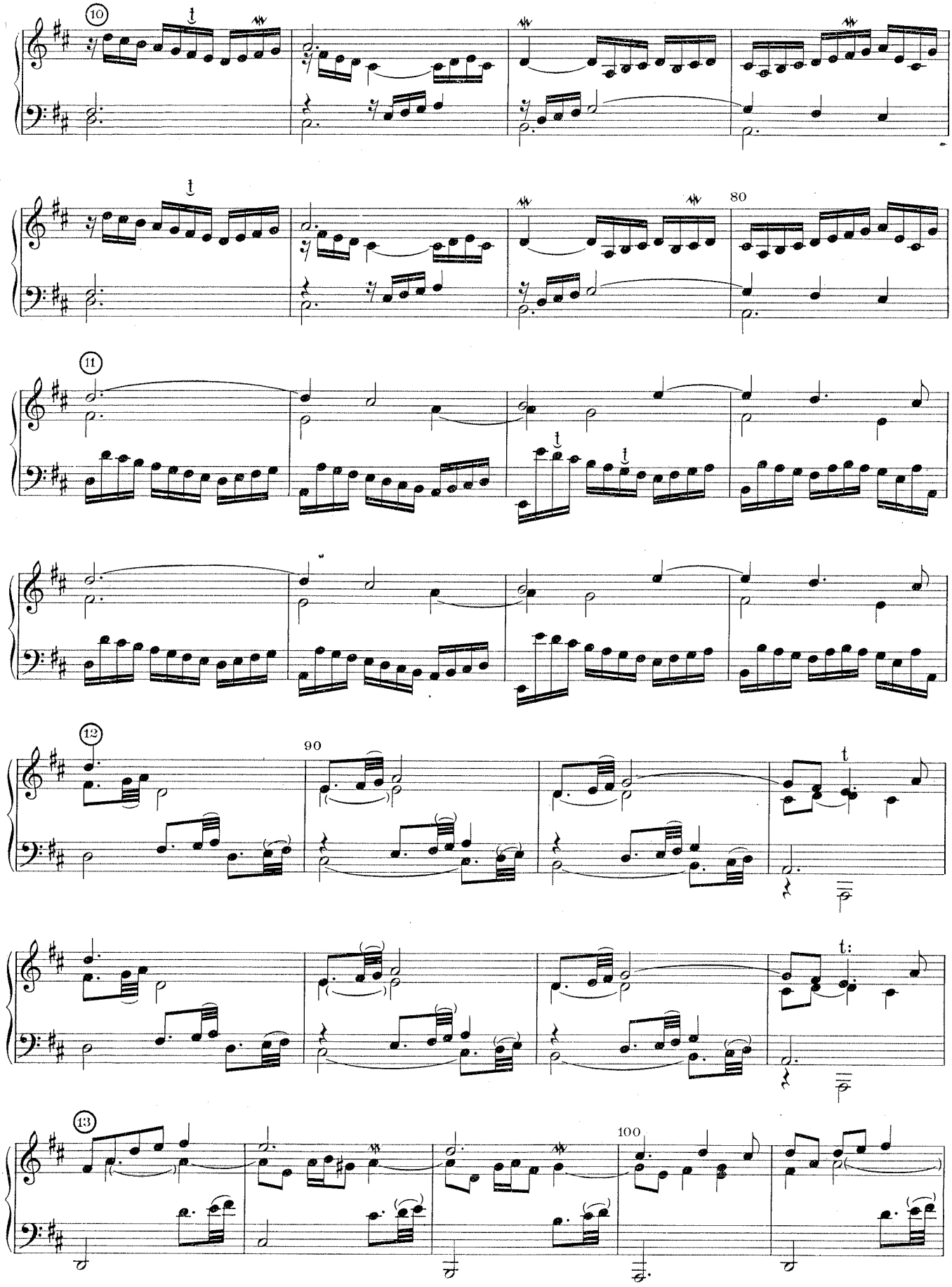
10
80
11
90
12
t
t:
100
13

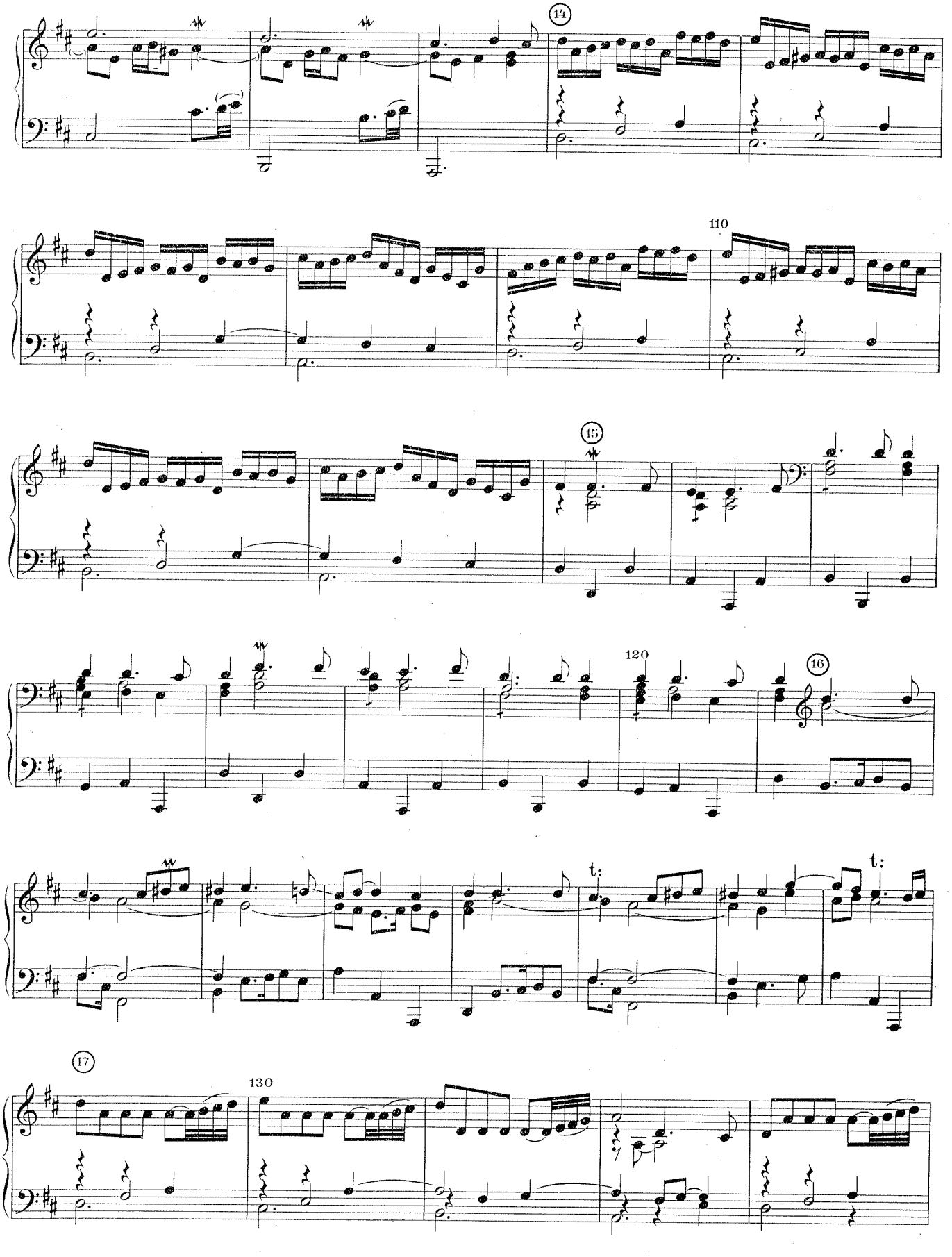
14
110
15
120
16
t:
t:
17
130

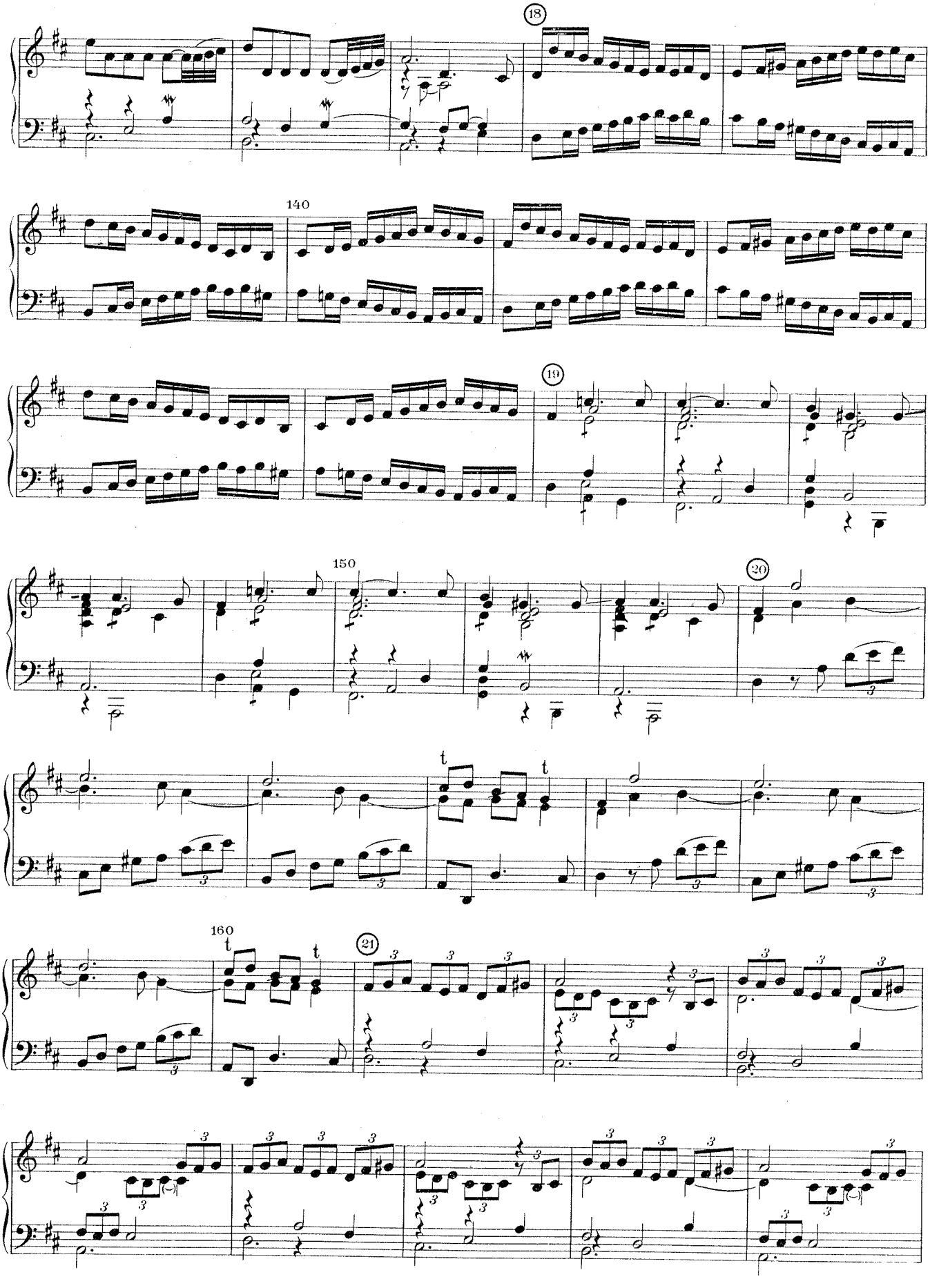
18
140
19
150
20
t
t
160
t
t
21

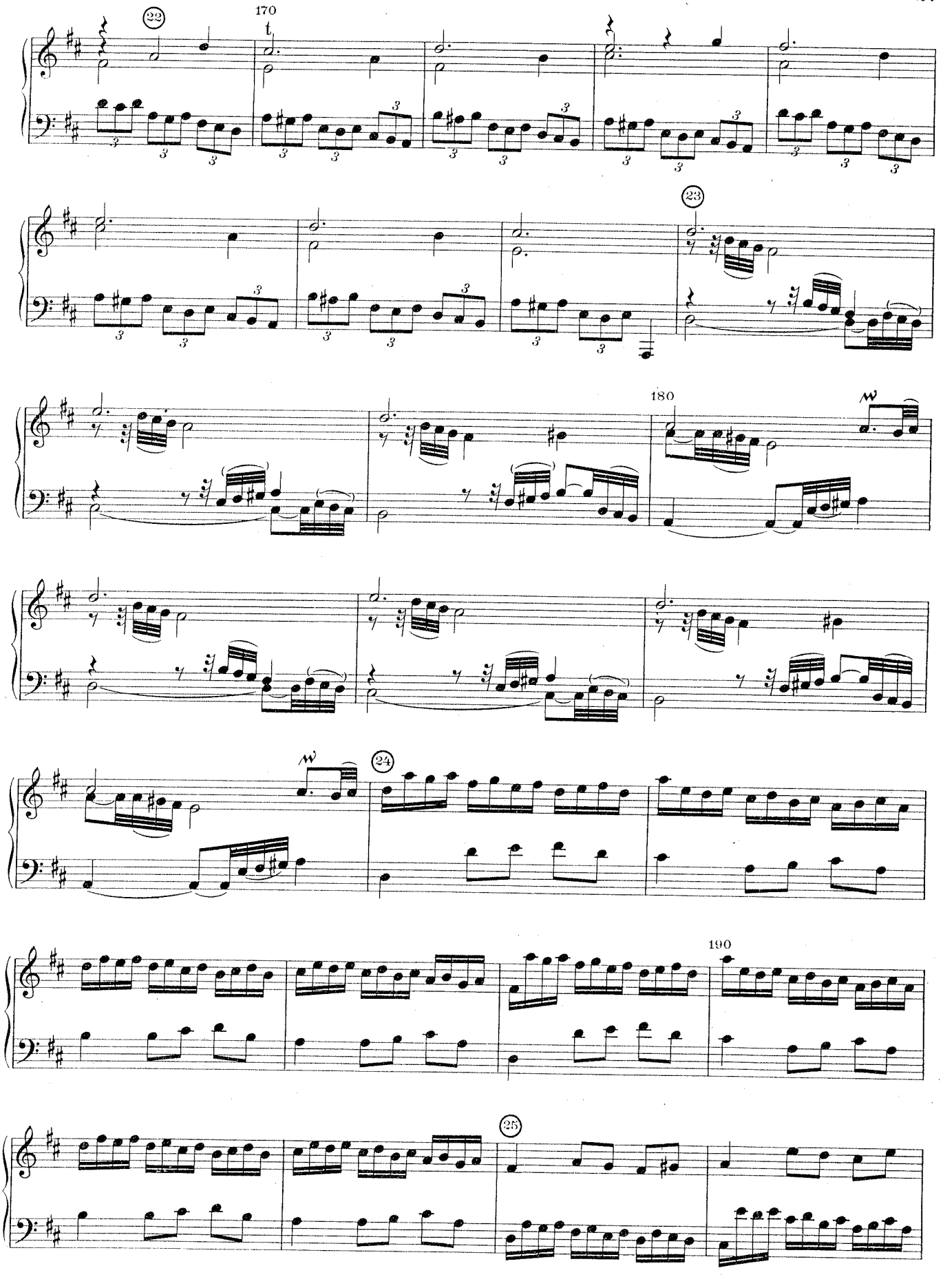
22
170
23
180
24
190
25

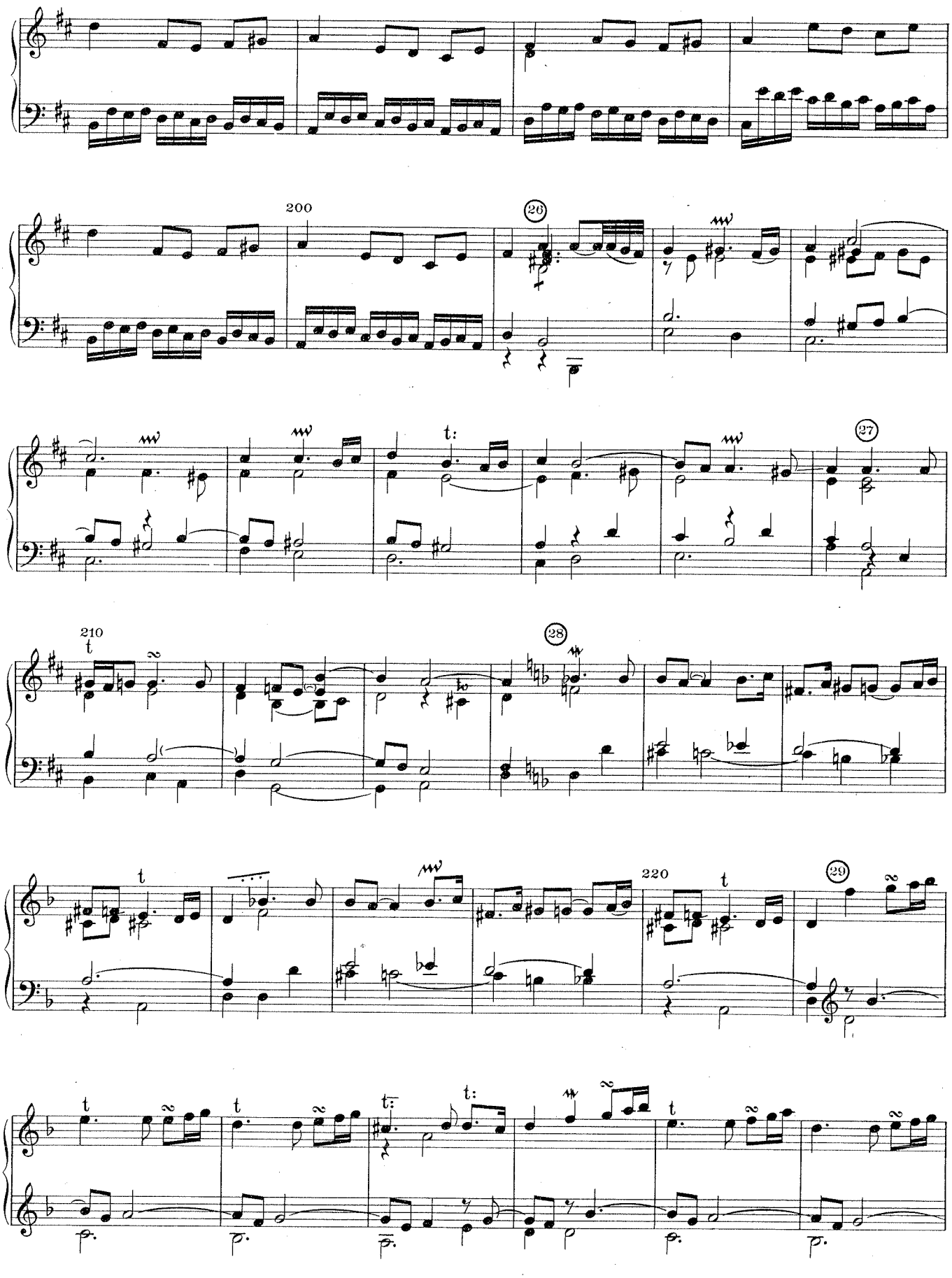
200
26
27
210
t
28
t
220
29
t:

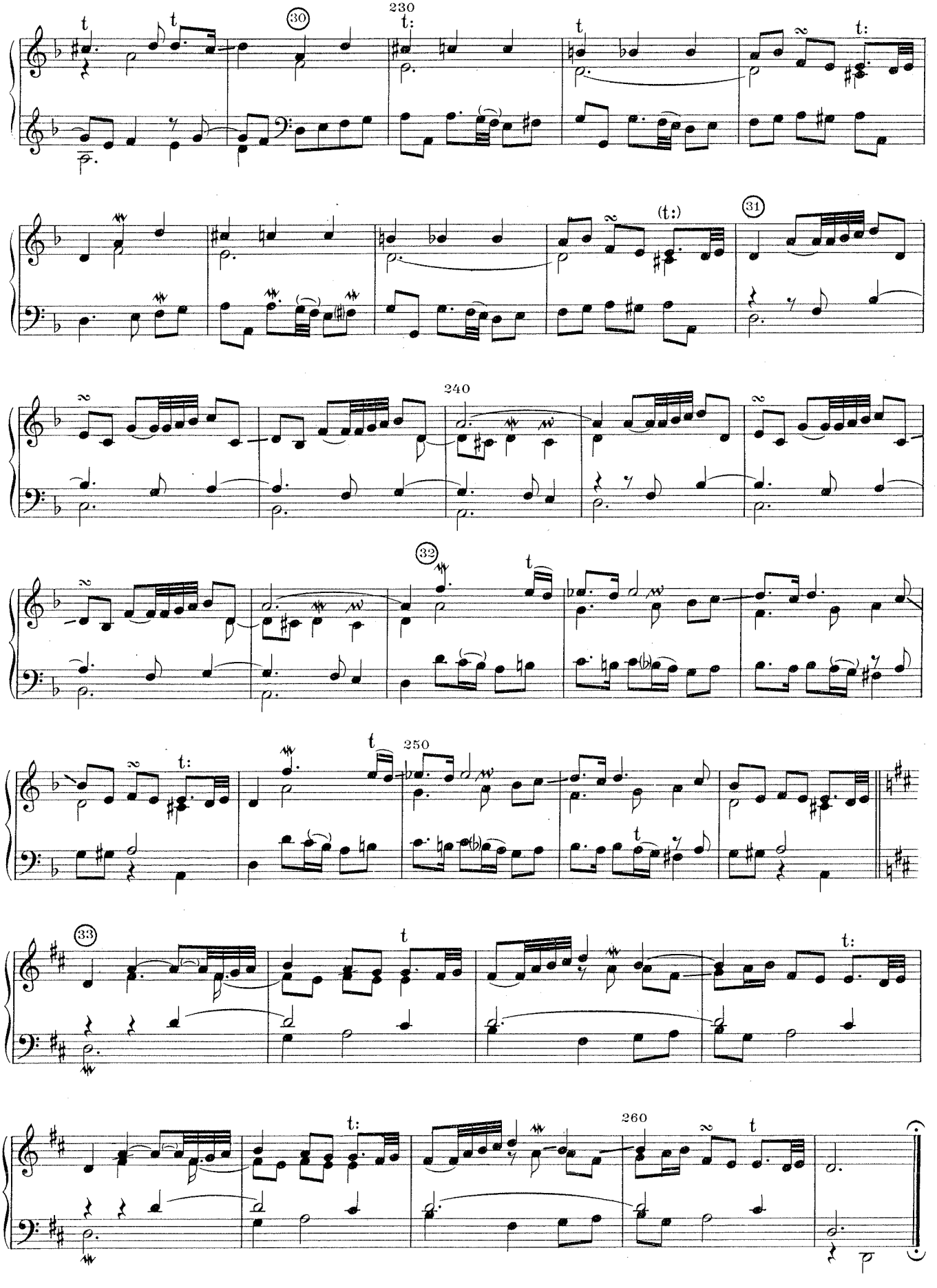
230
240
250
260

Harpeggio e Fuga

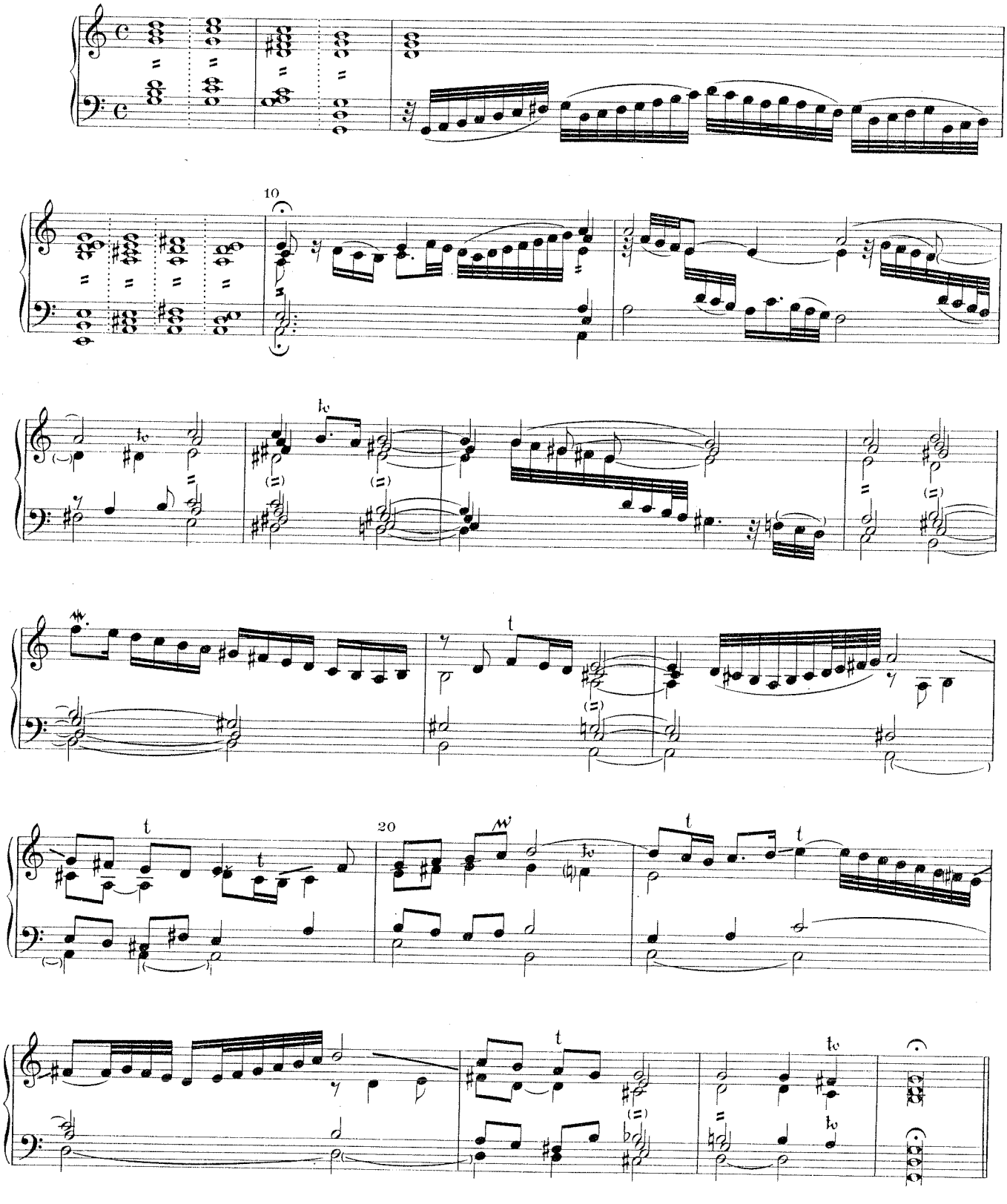

(Fuga, *Allegro*)

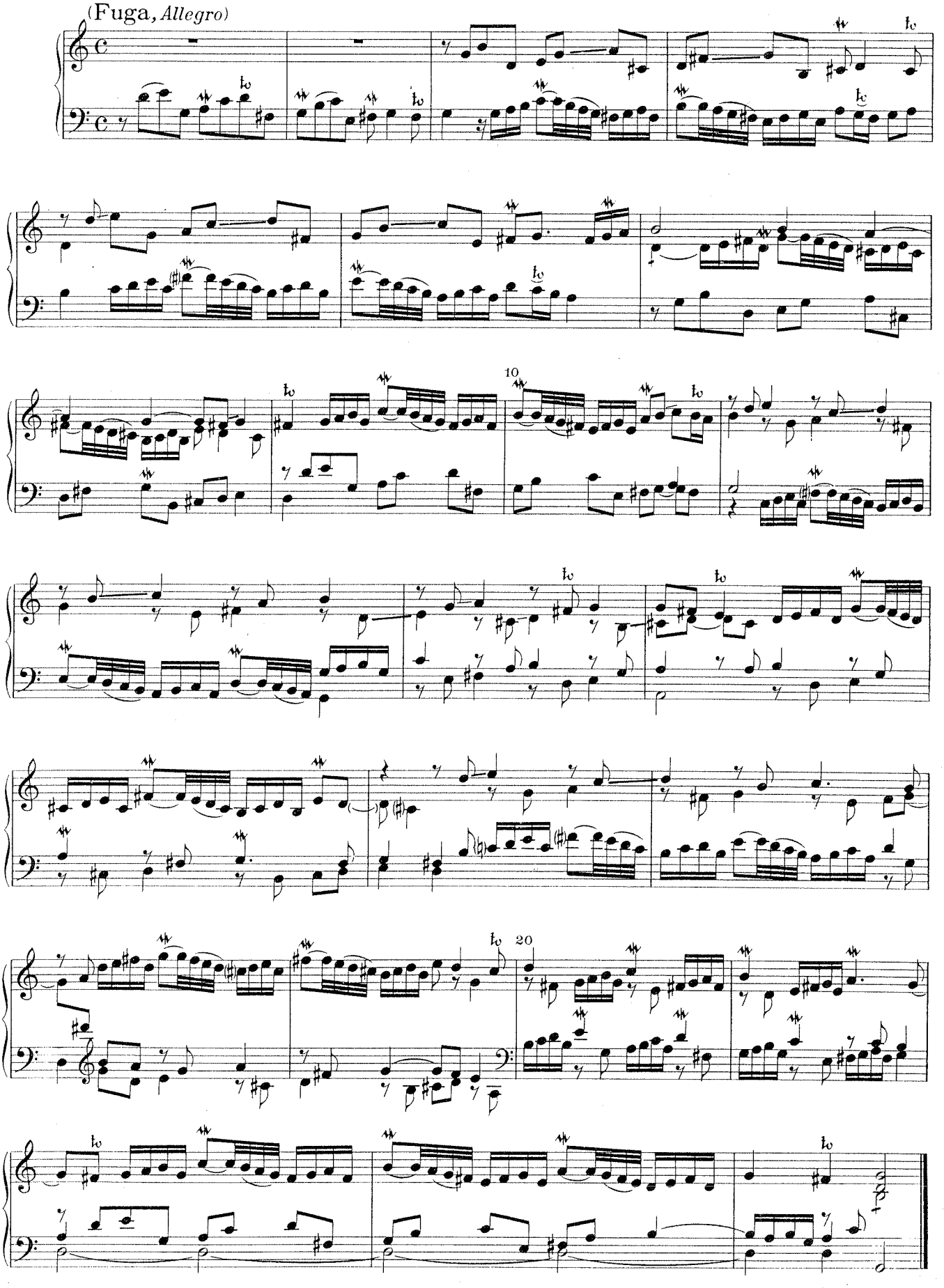

Aria passeggiata

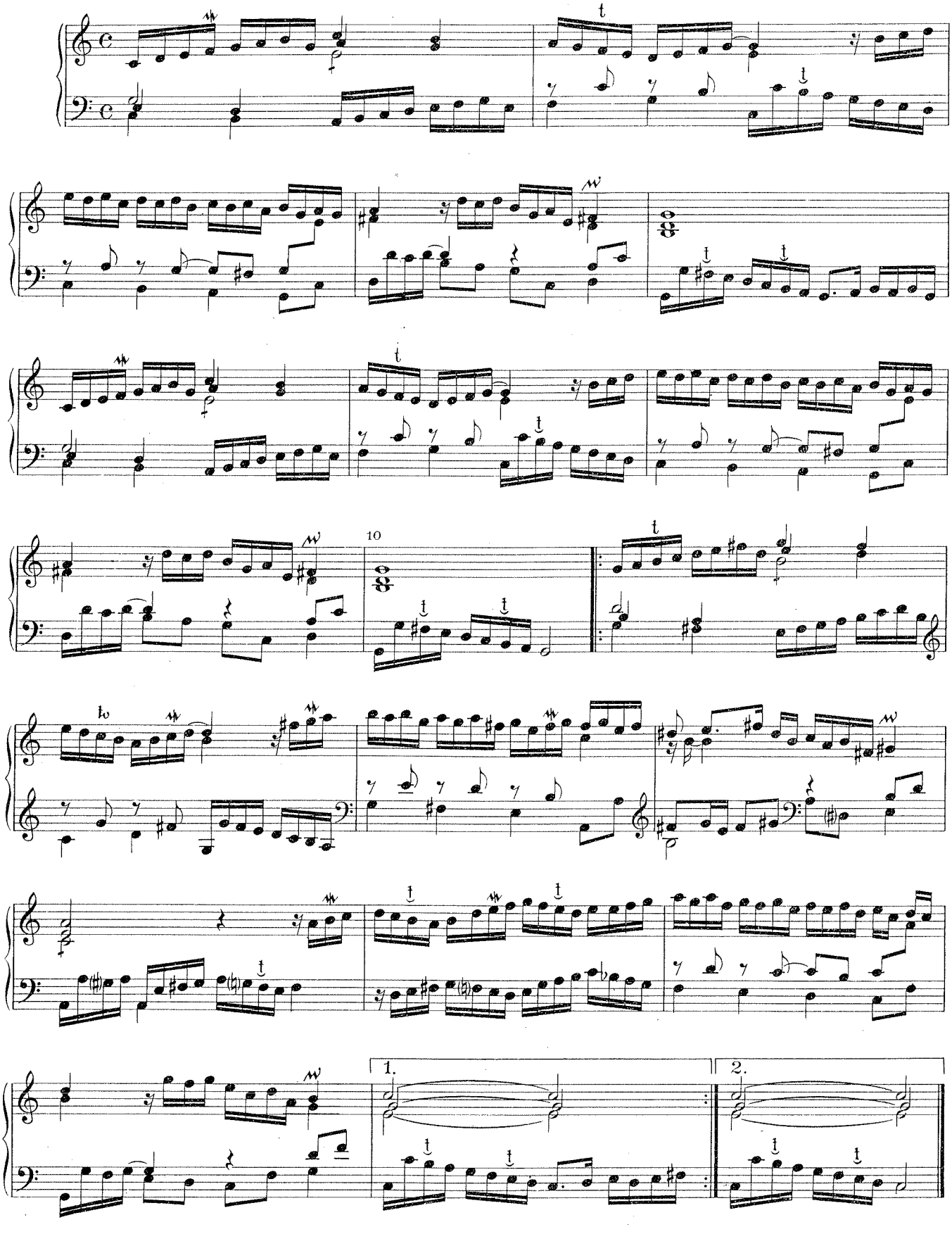

VIER SUITEN

Suite I

Allemande

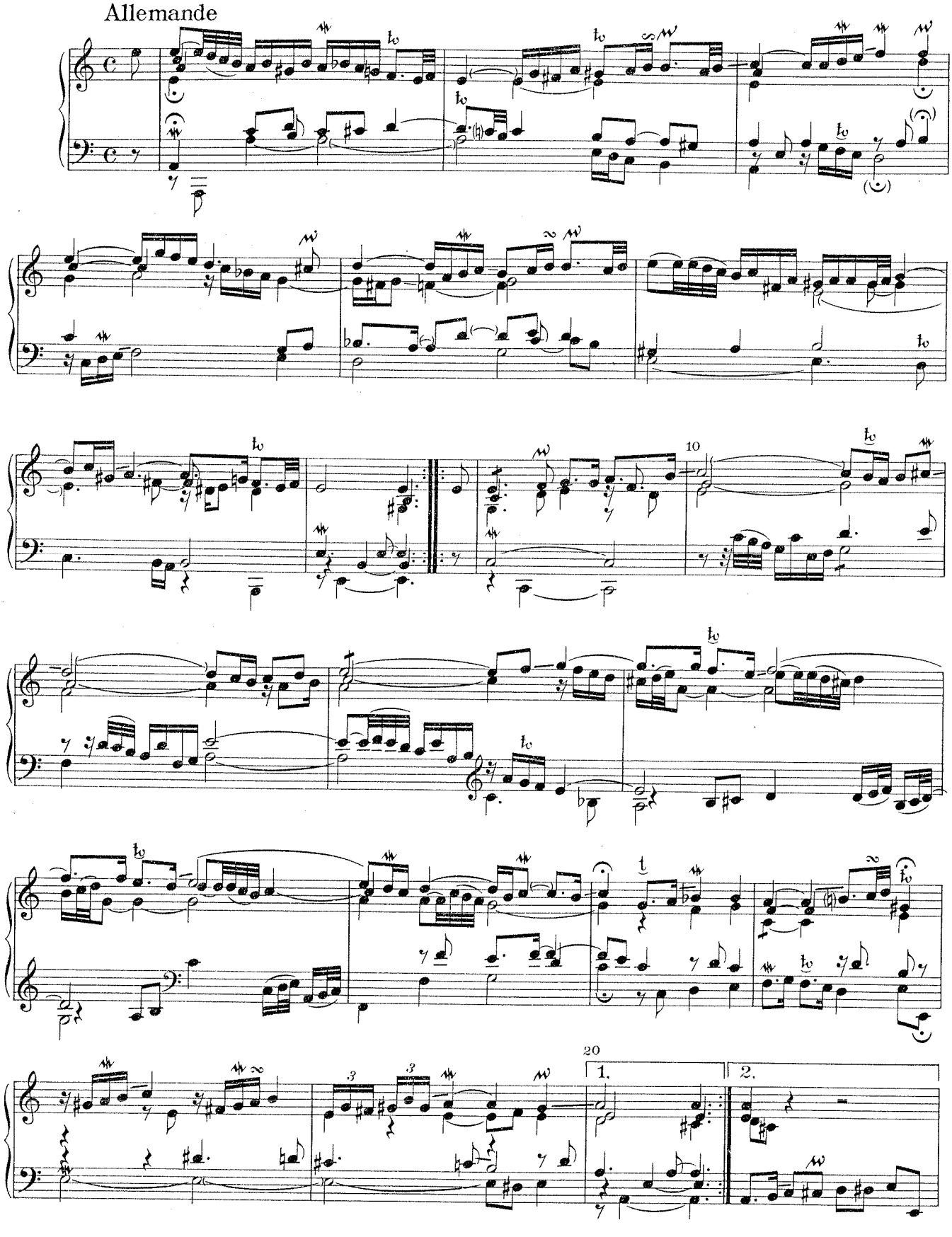

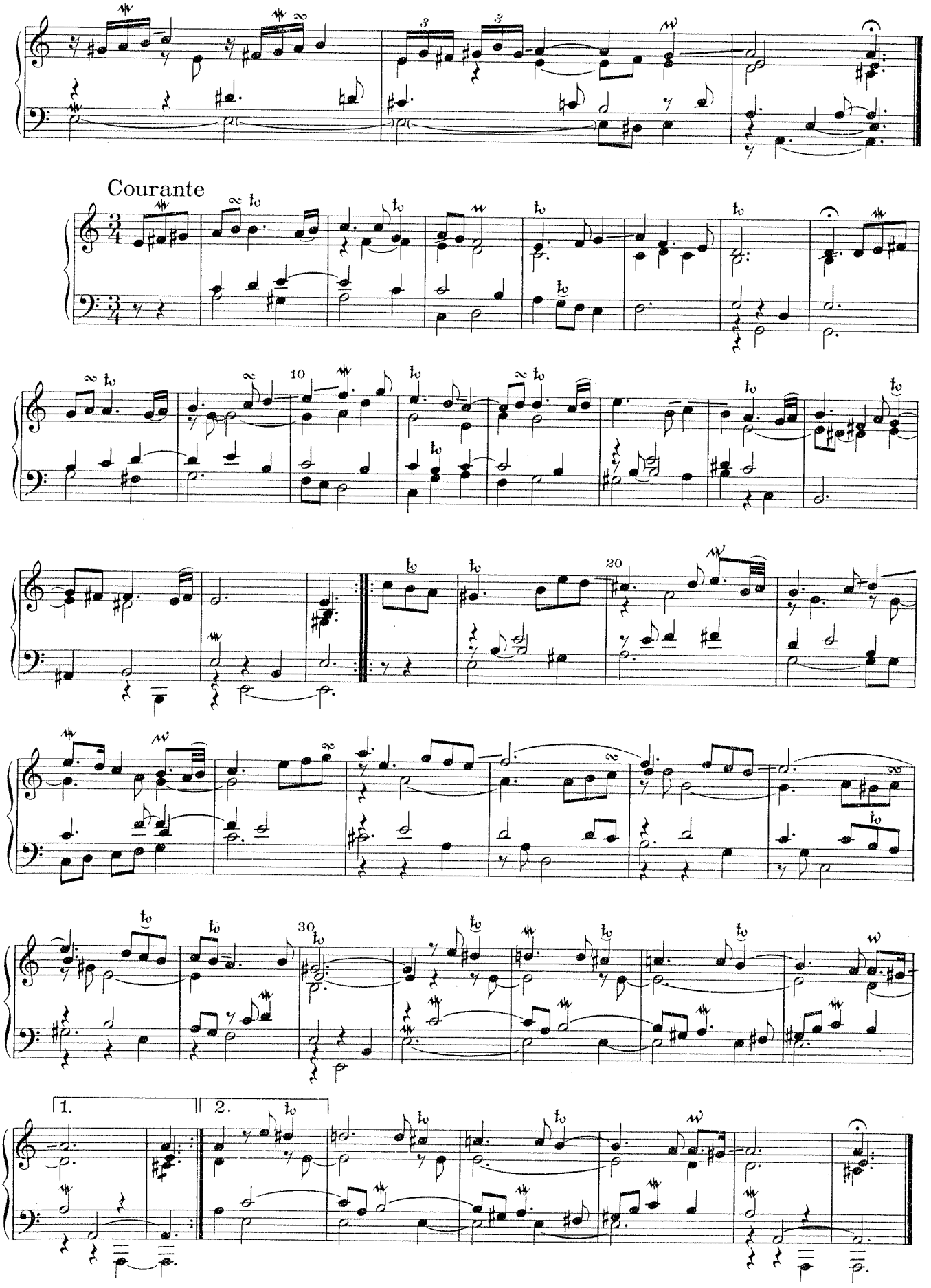
Courante
10
20
30
1.
2.

Sarabande

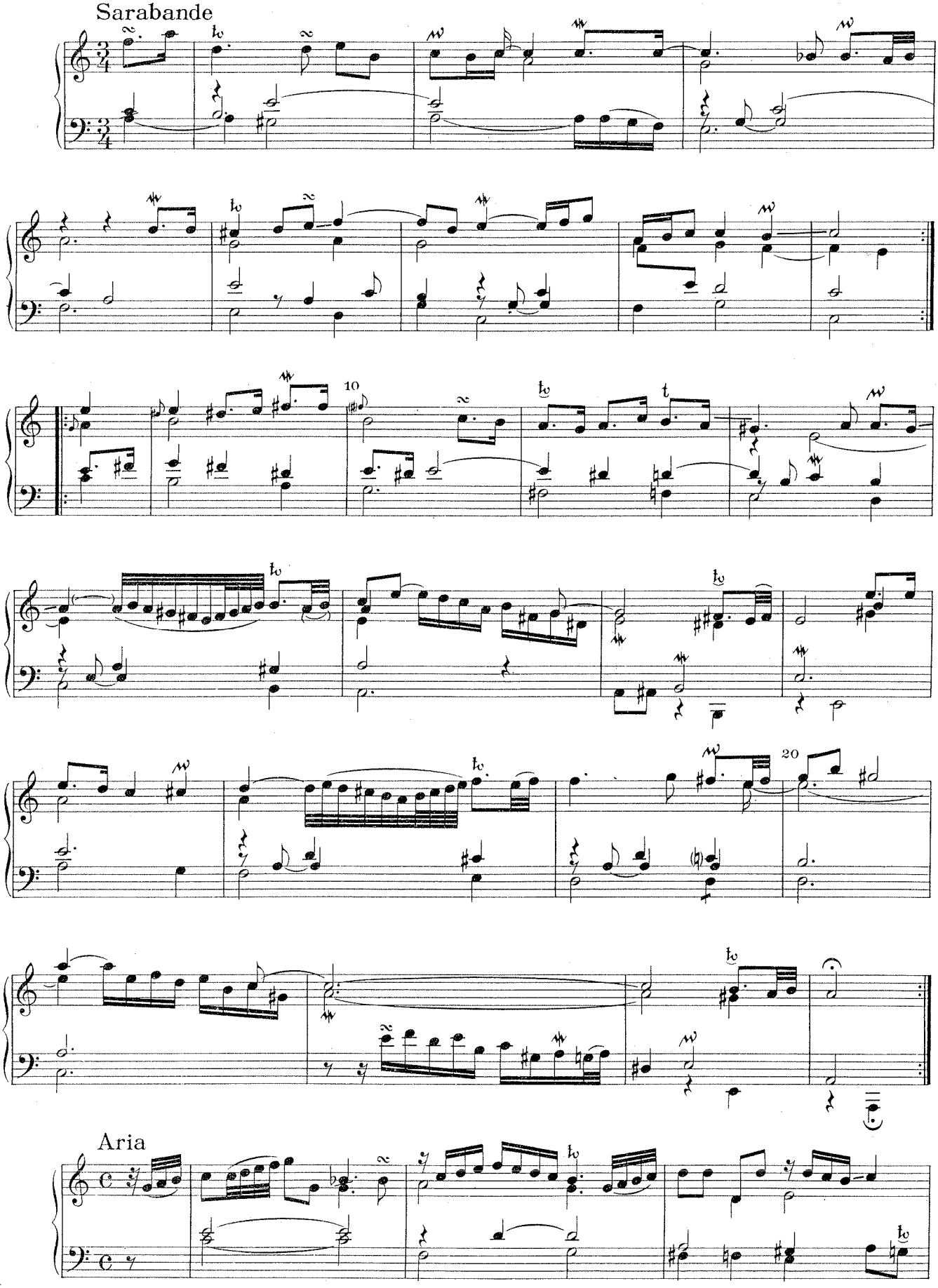

Aria

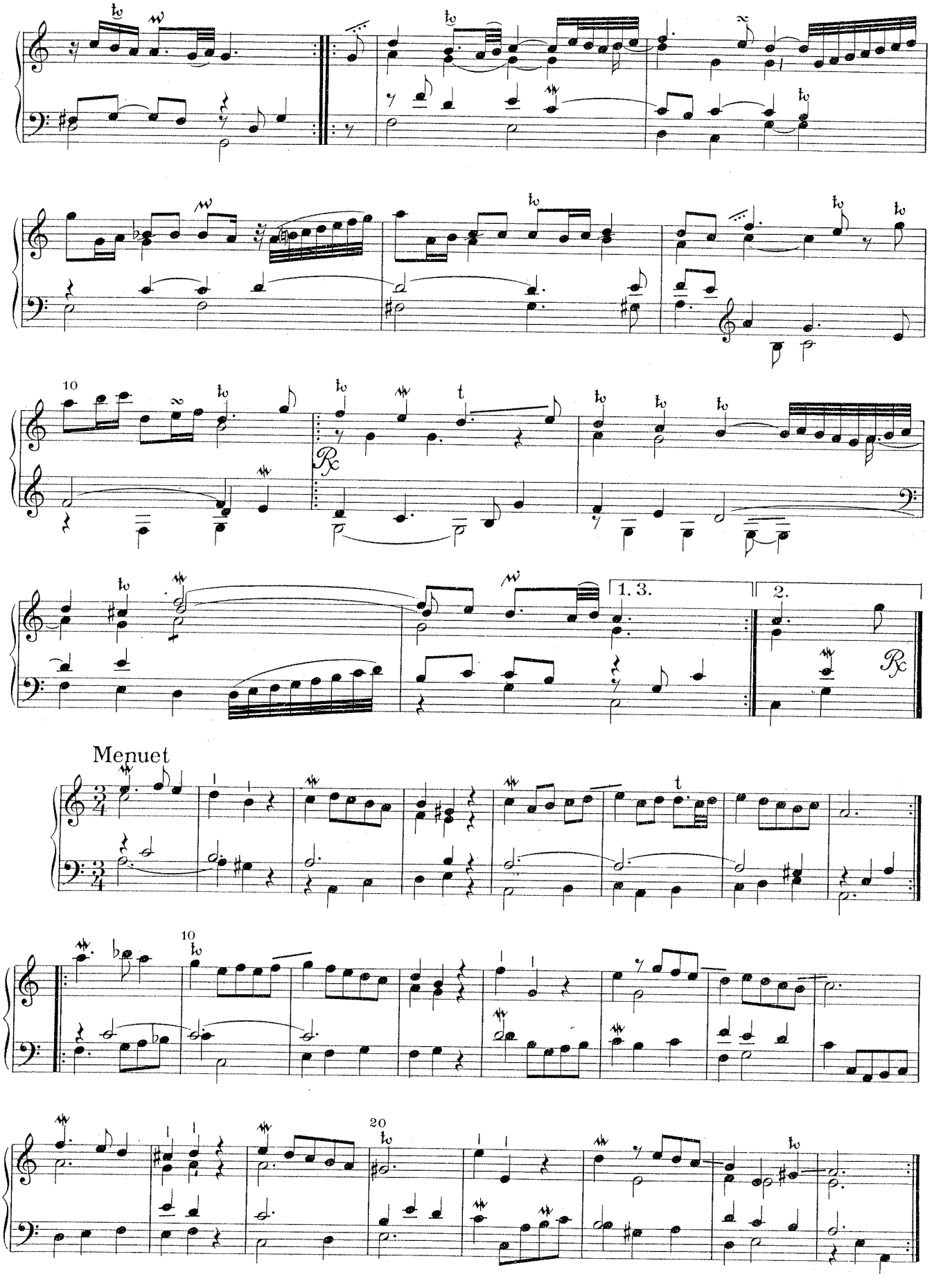
10
1. 3.
2.
Menuet
10
20

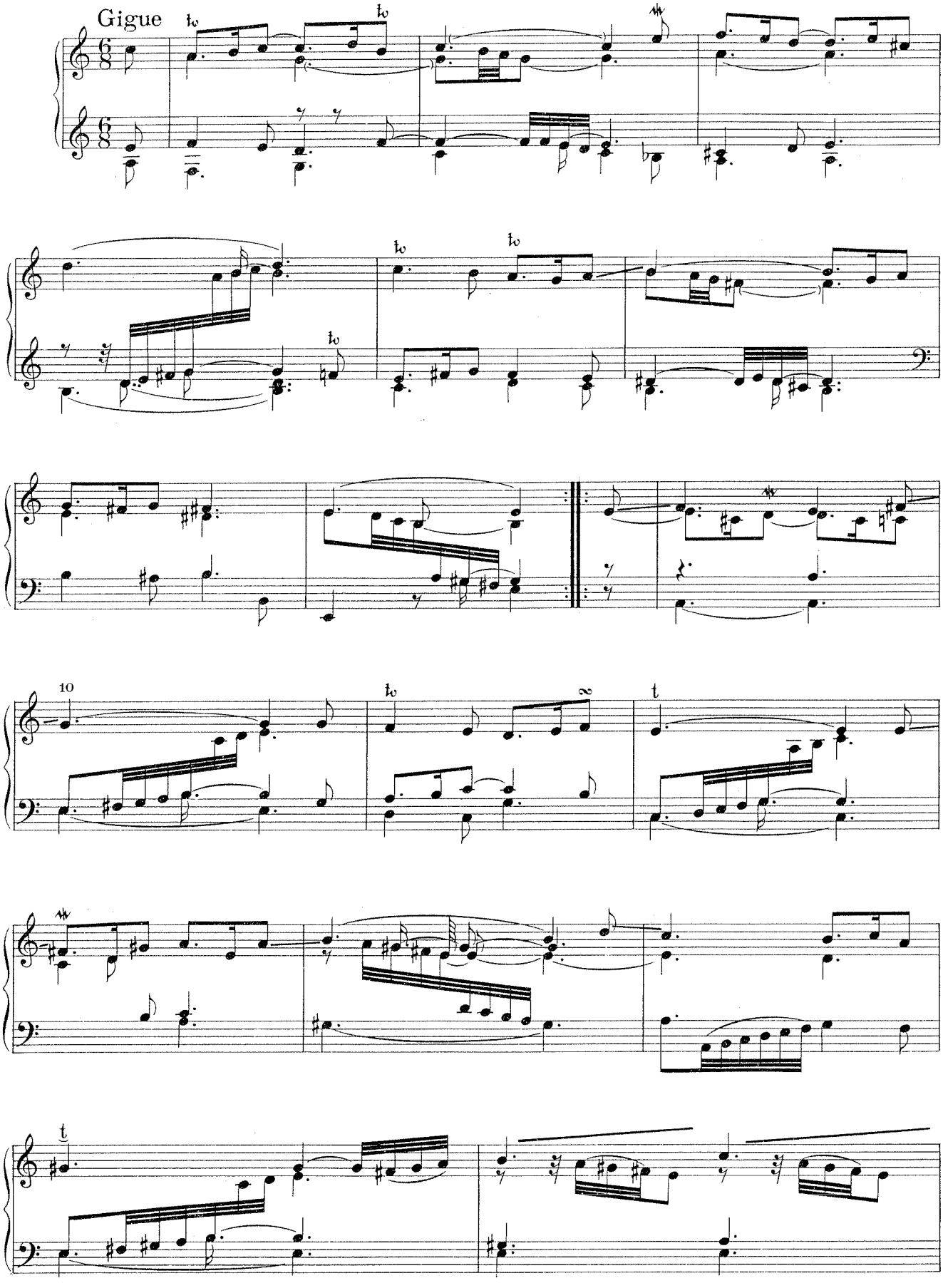
Gigue
10

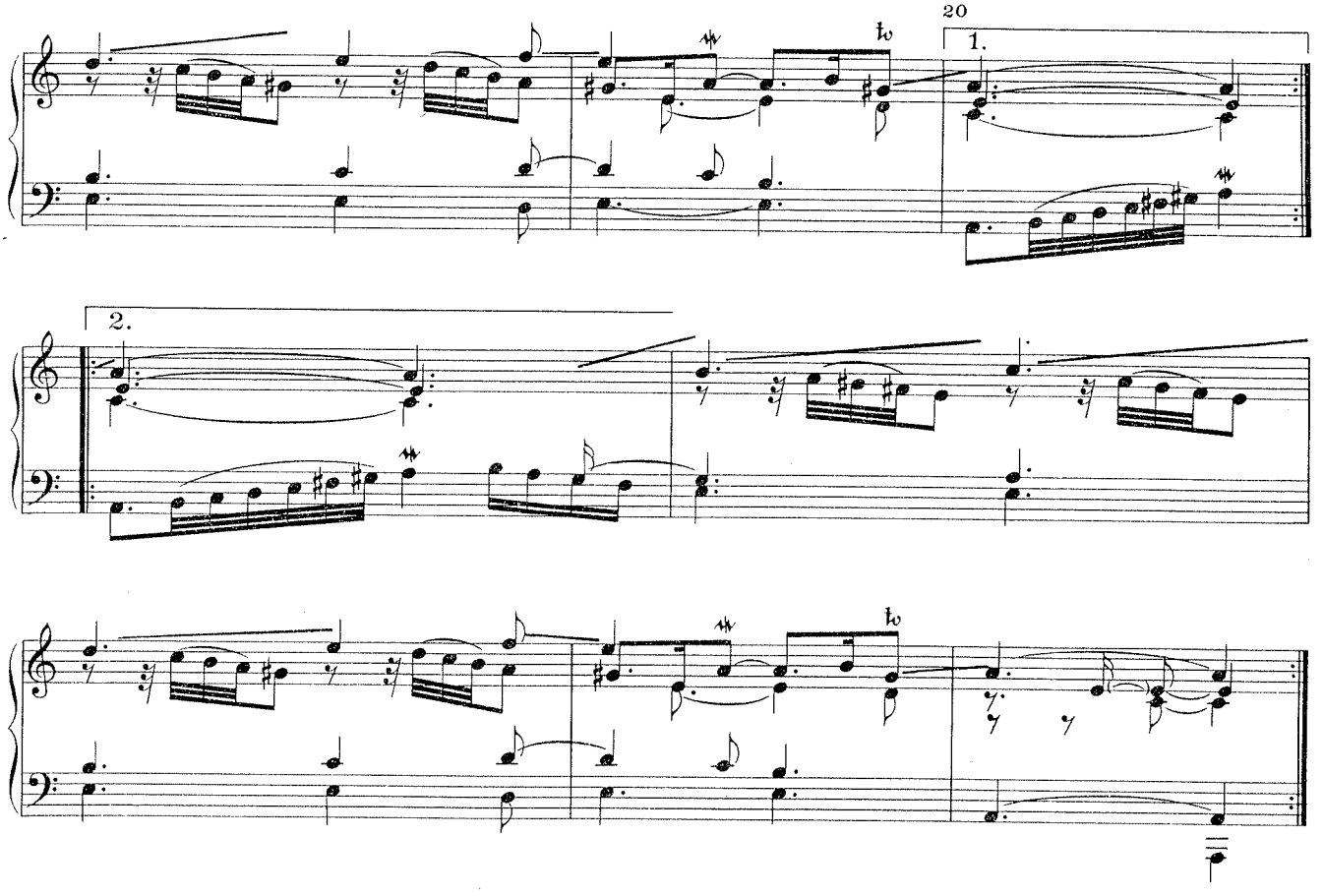
20
1.
2.

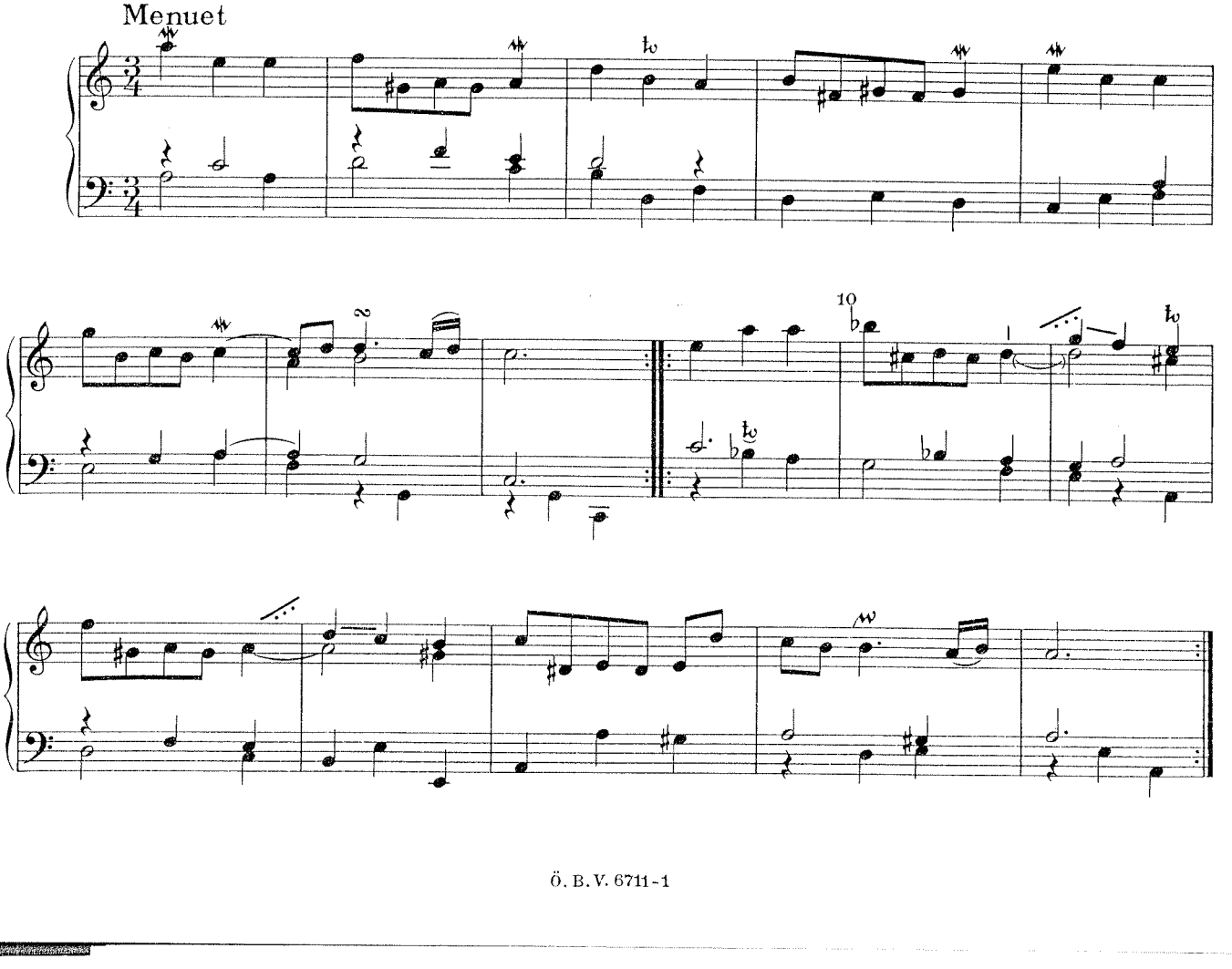
Menuet
10

Suite II

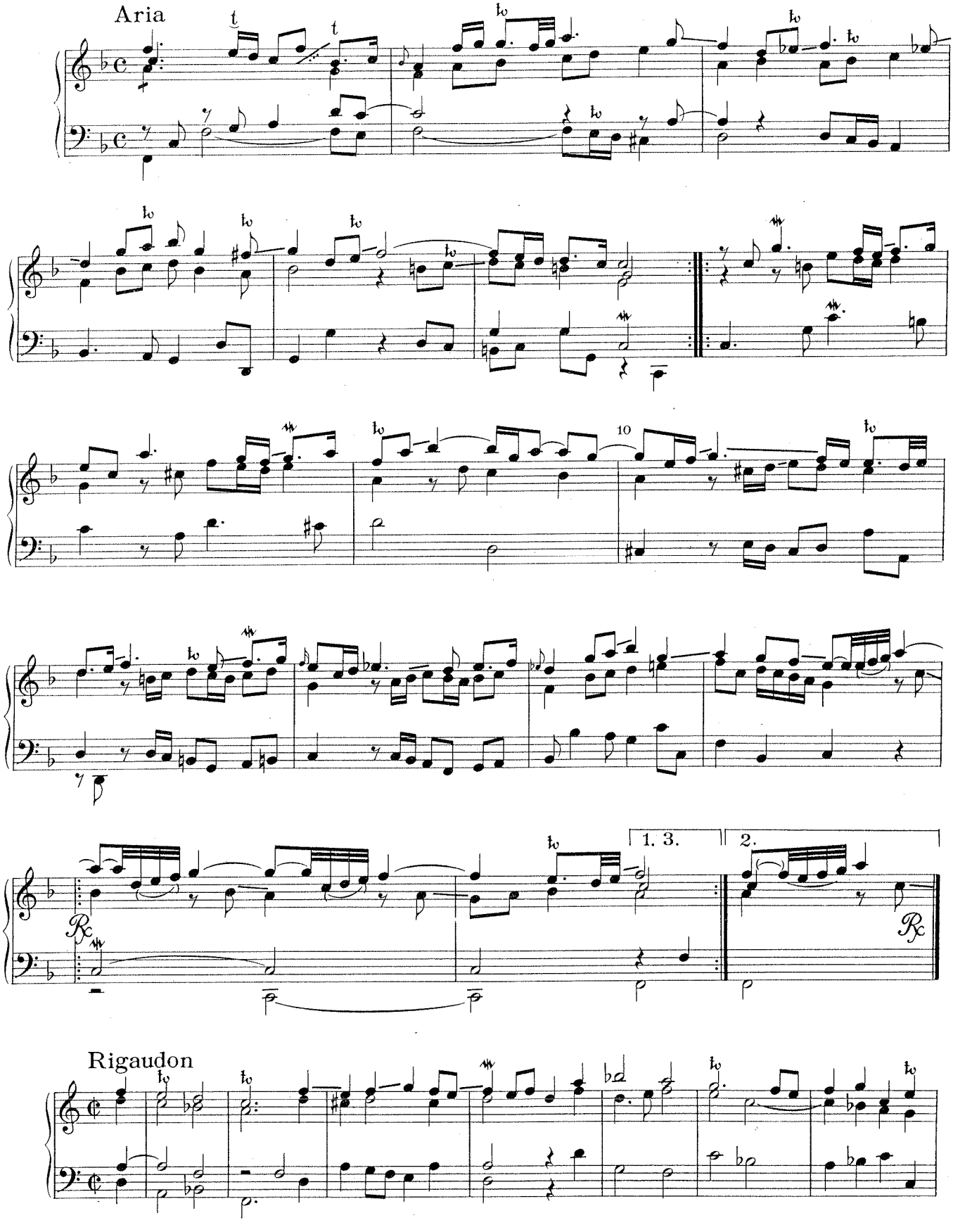

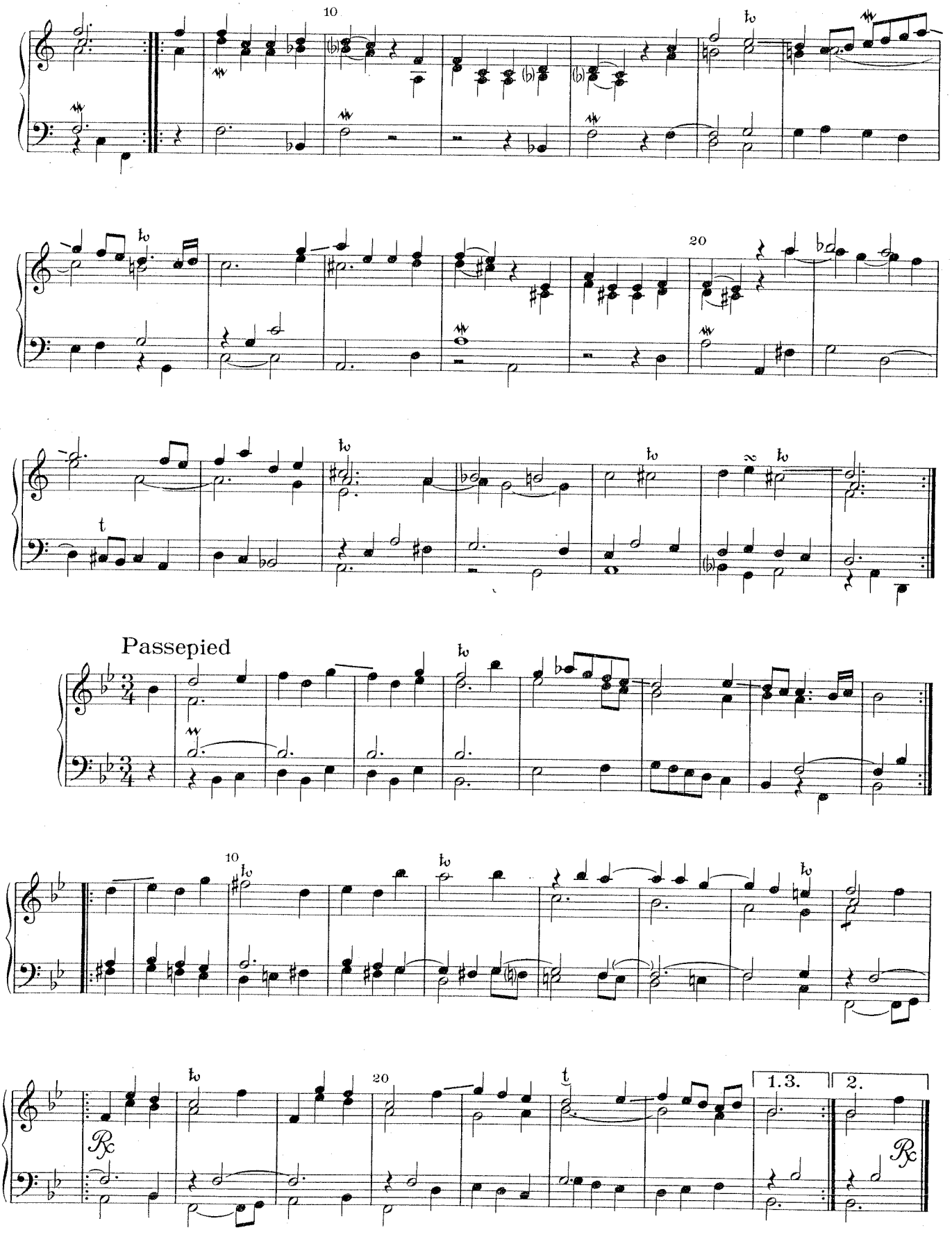
10
20
t
Passepied
10
20
t
1.3.
2.

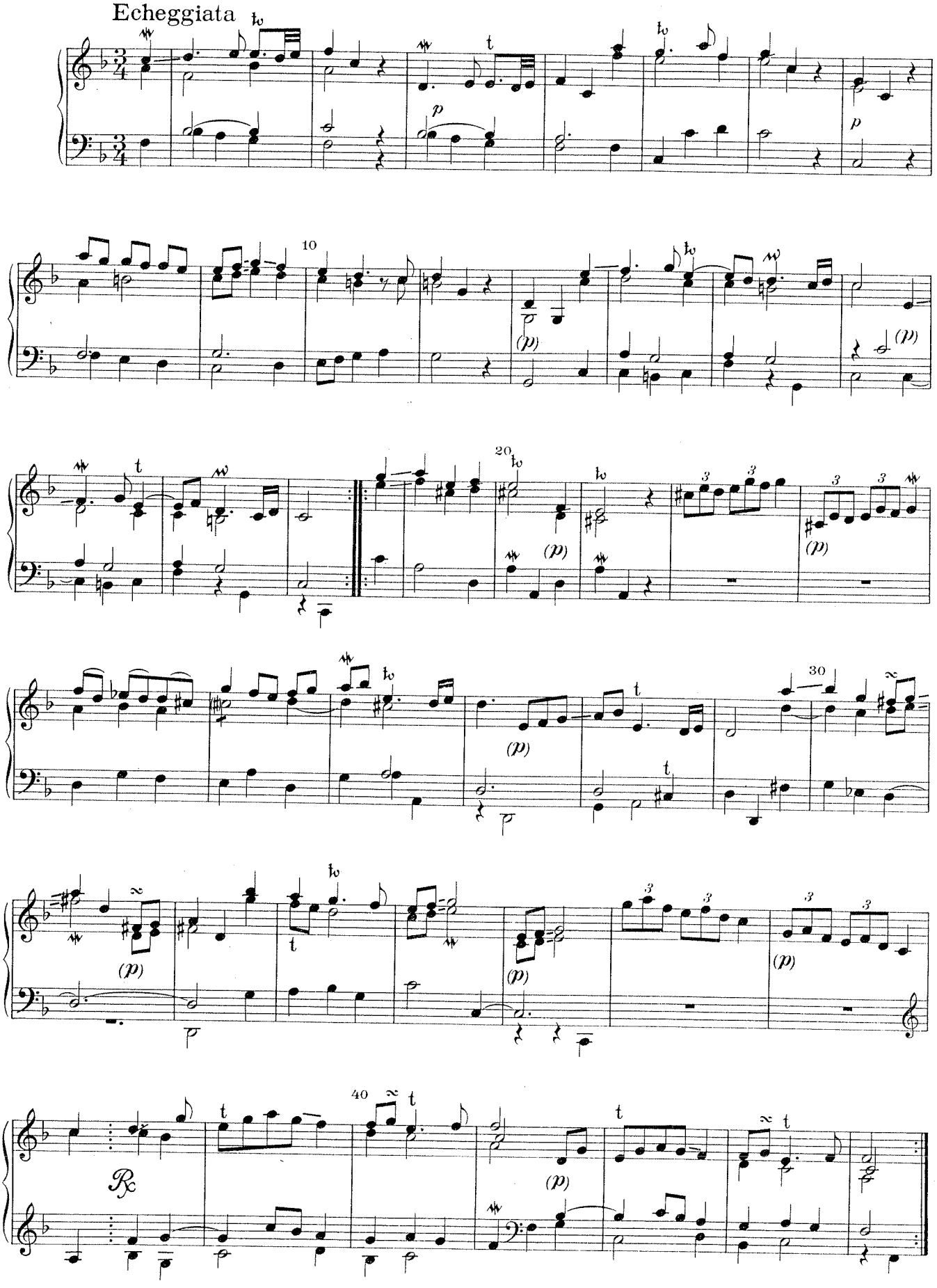
Echeggiata
10
20
30
40

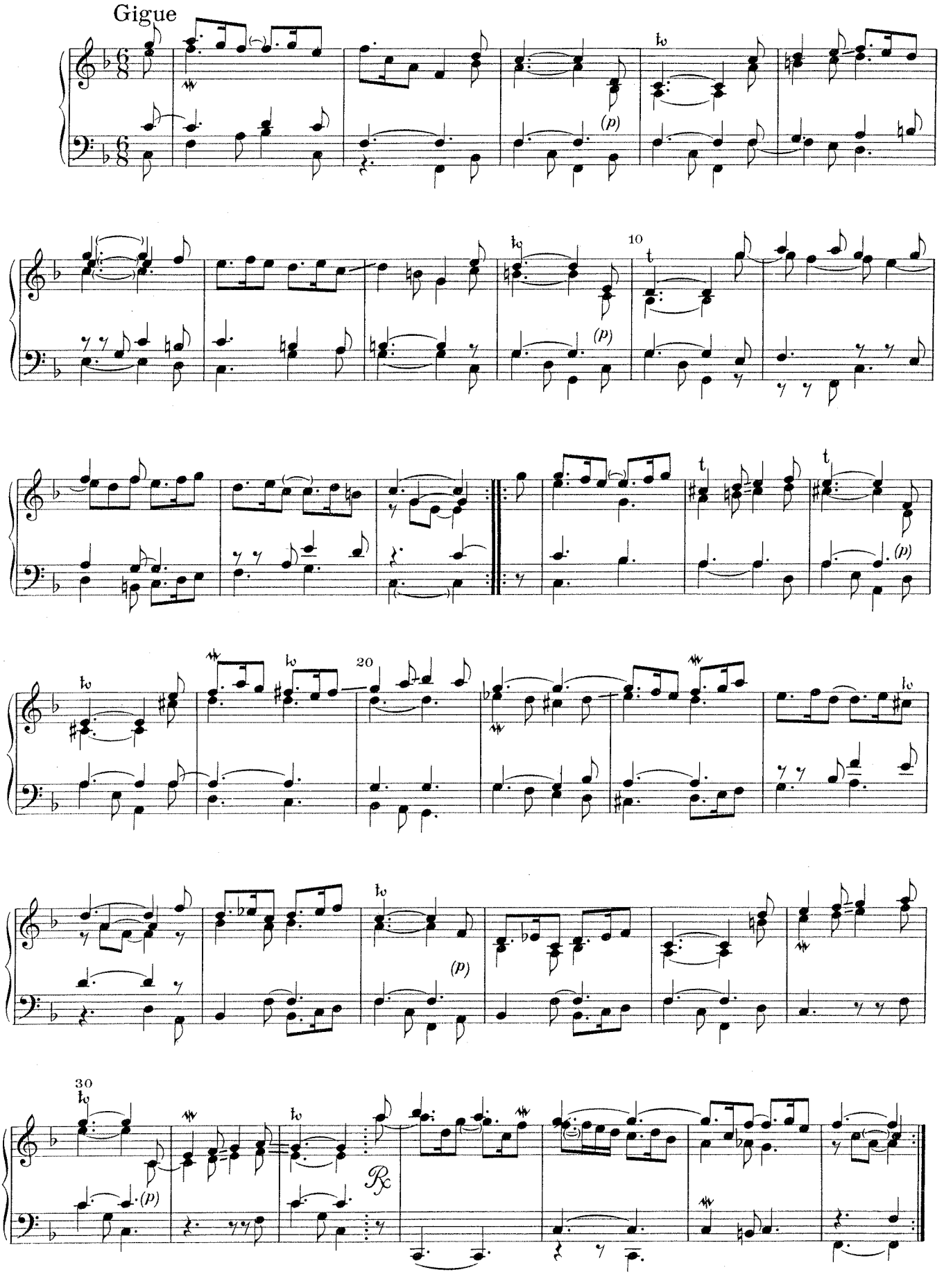
Gigue
(p)
10
20
30

Menuet

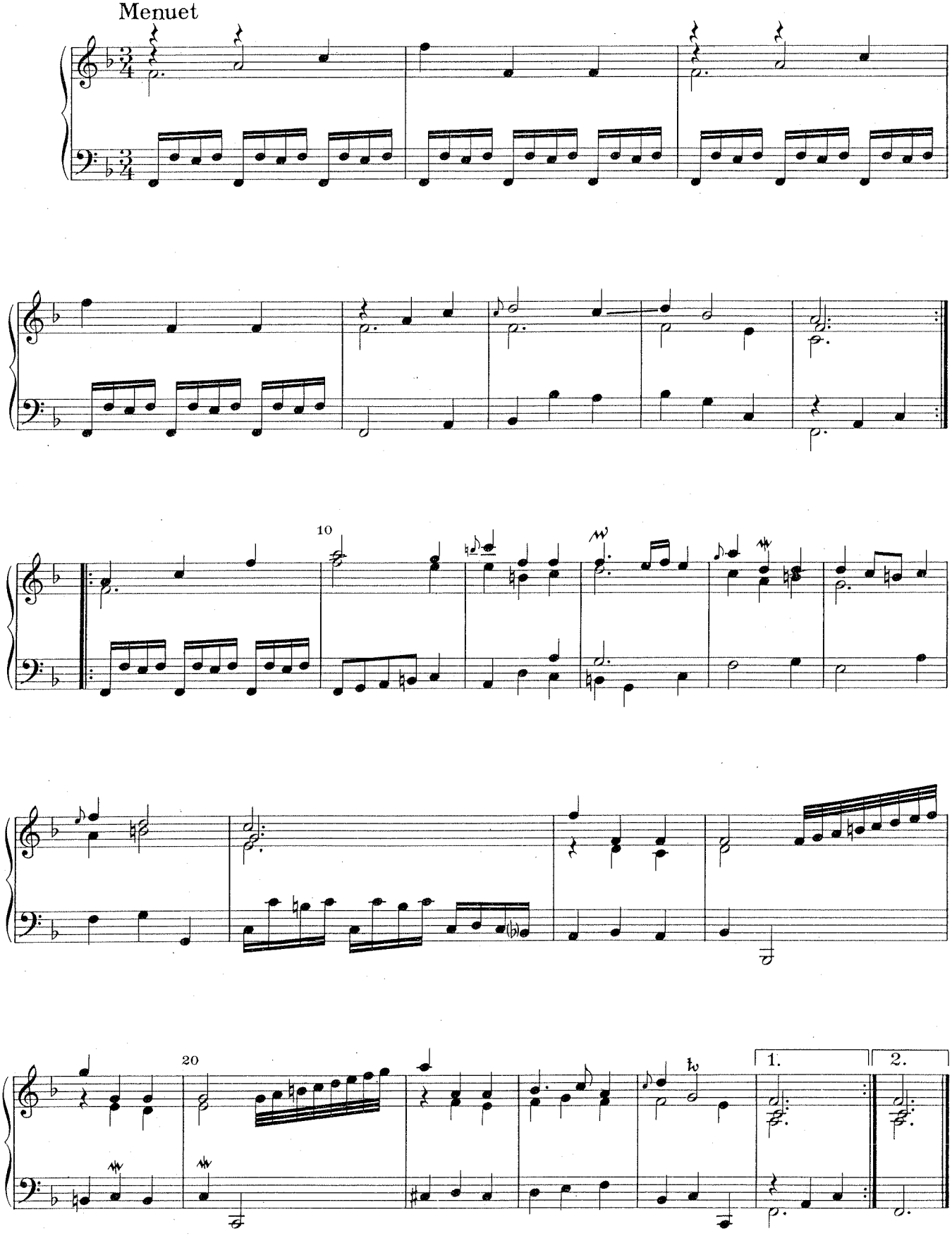

Suite III

Allemand

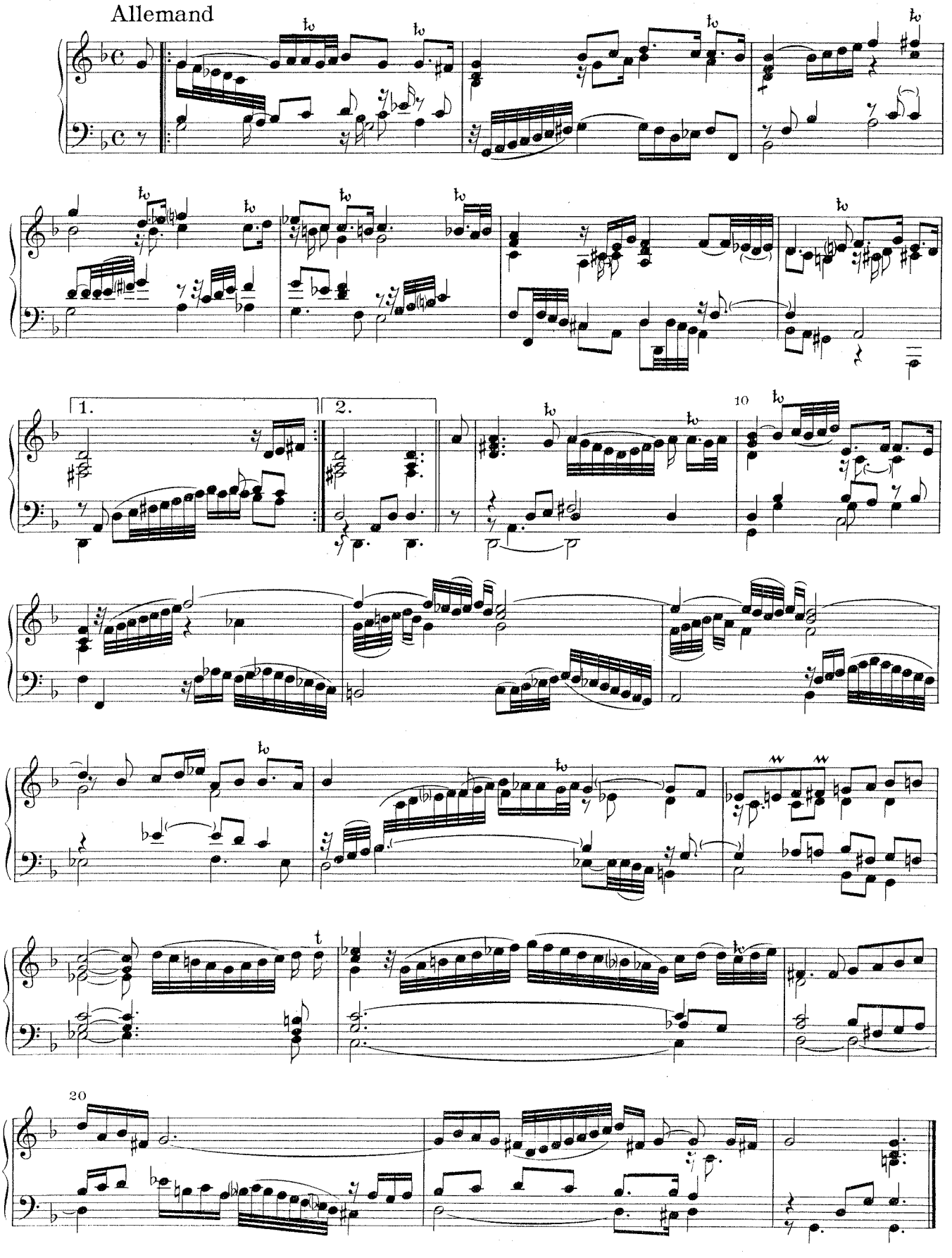

Courand

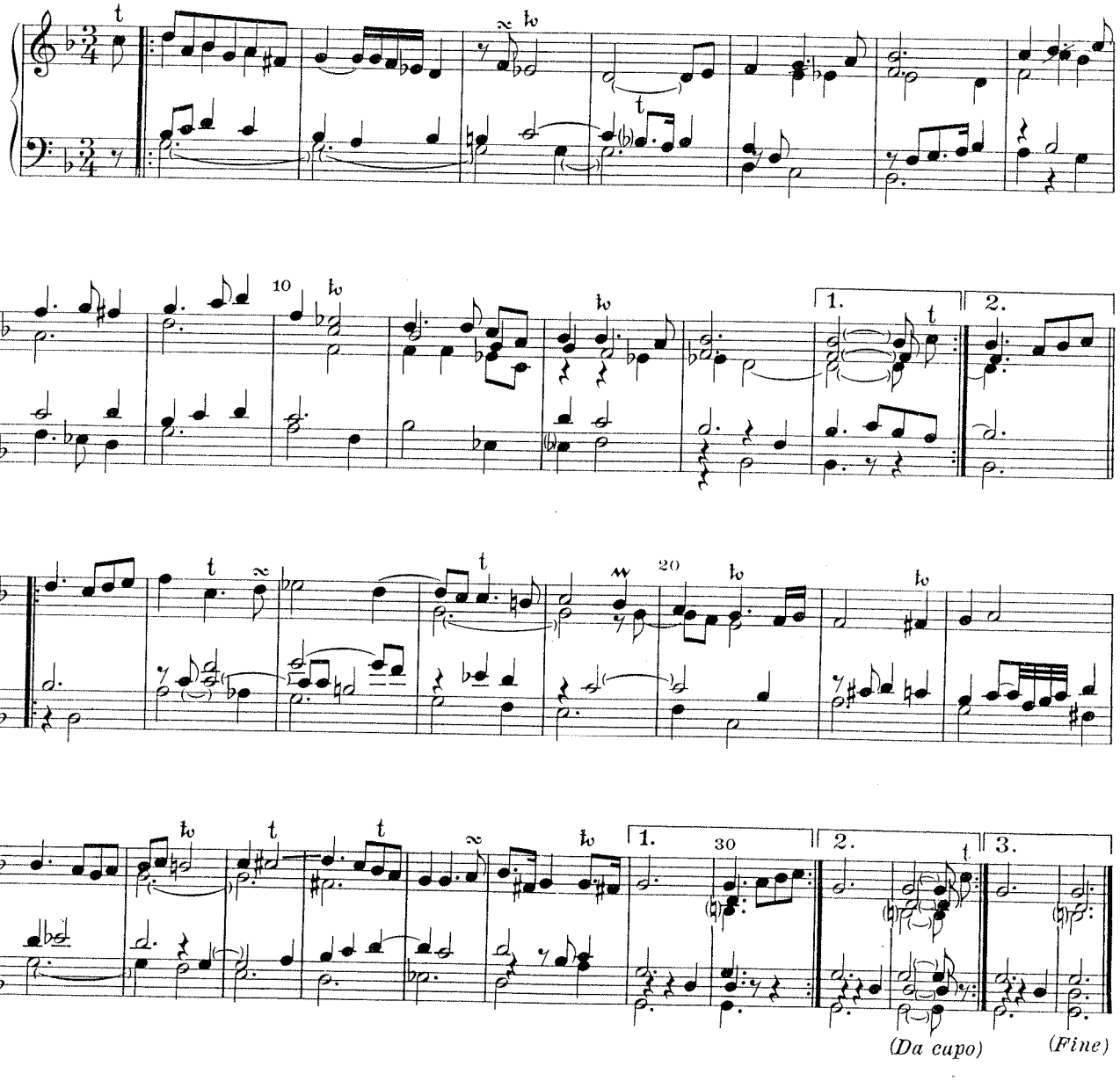

Bouree

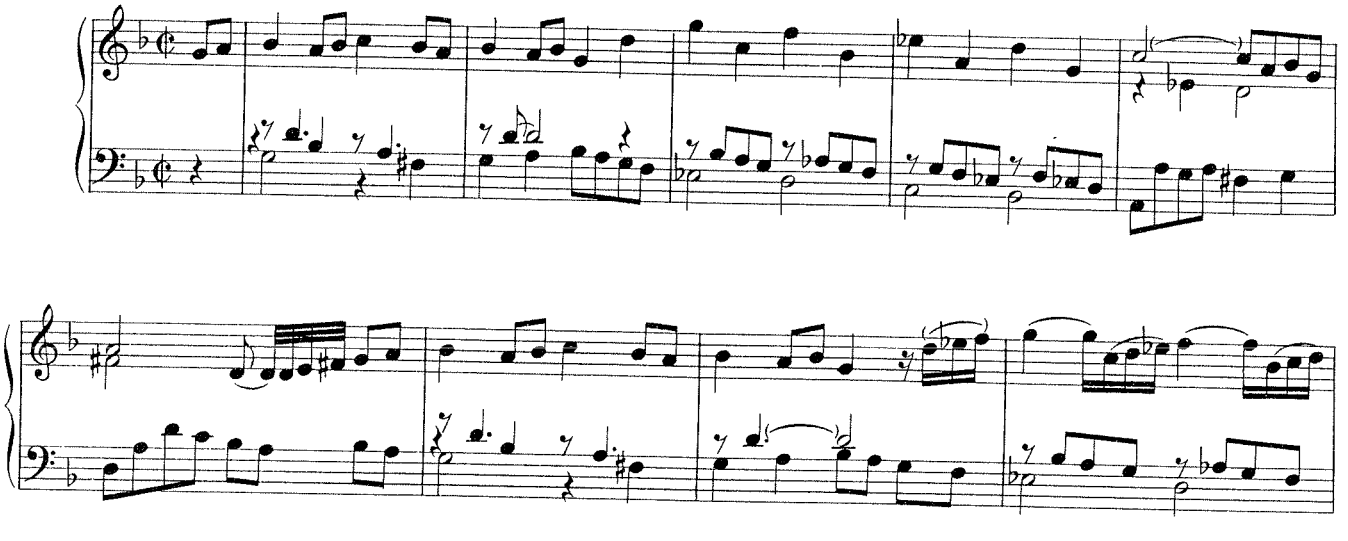

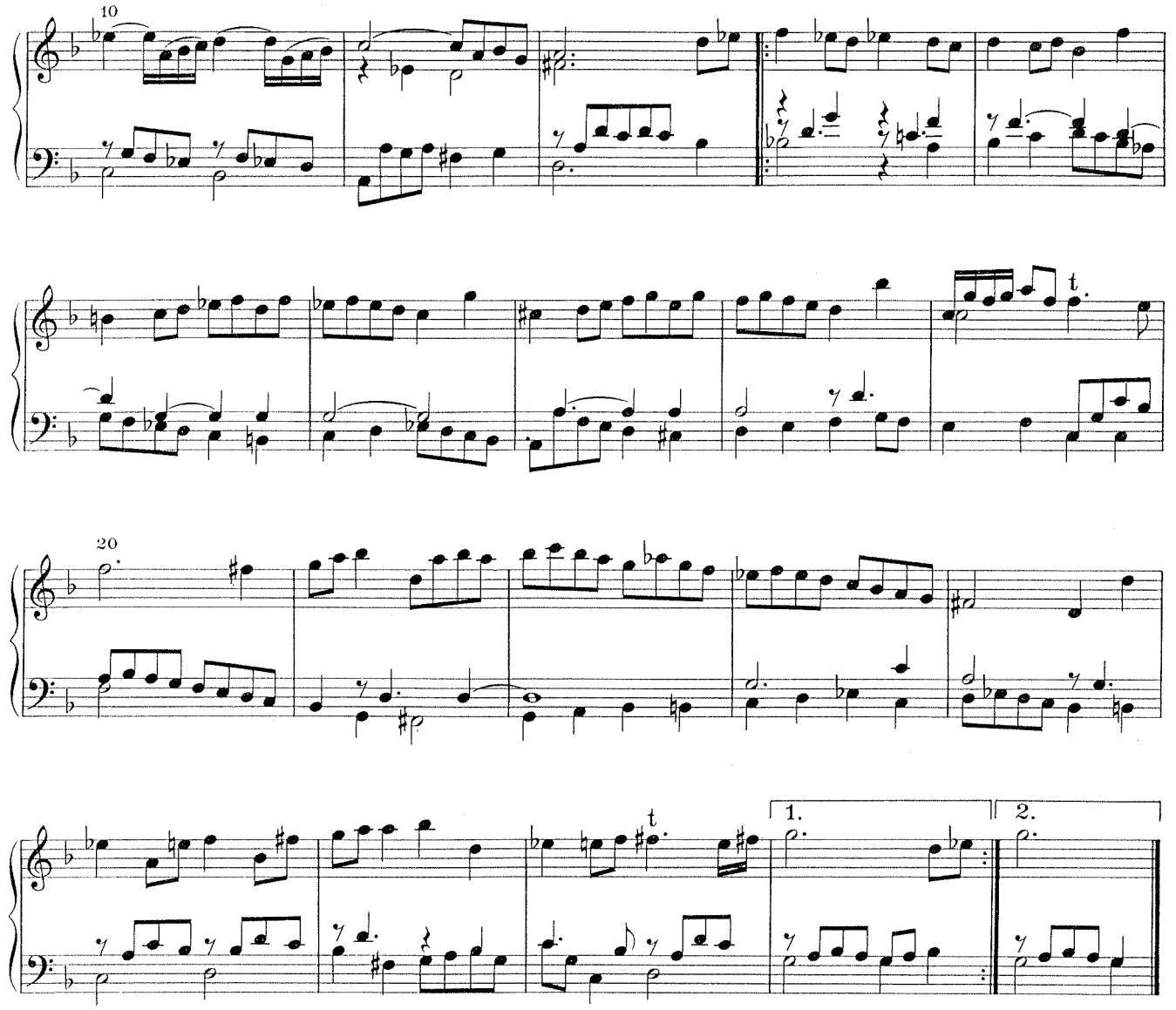
10
t
20
t
1.
2.

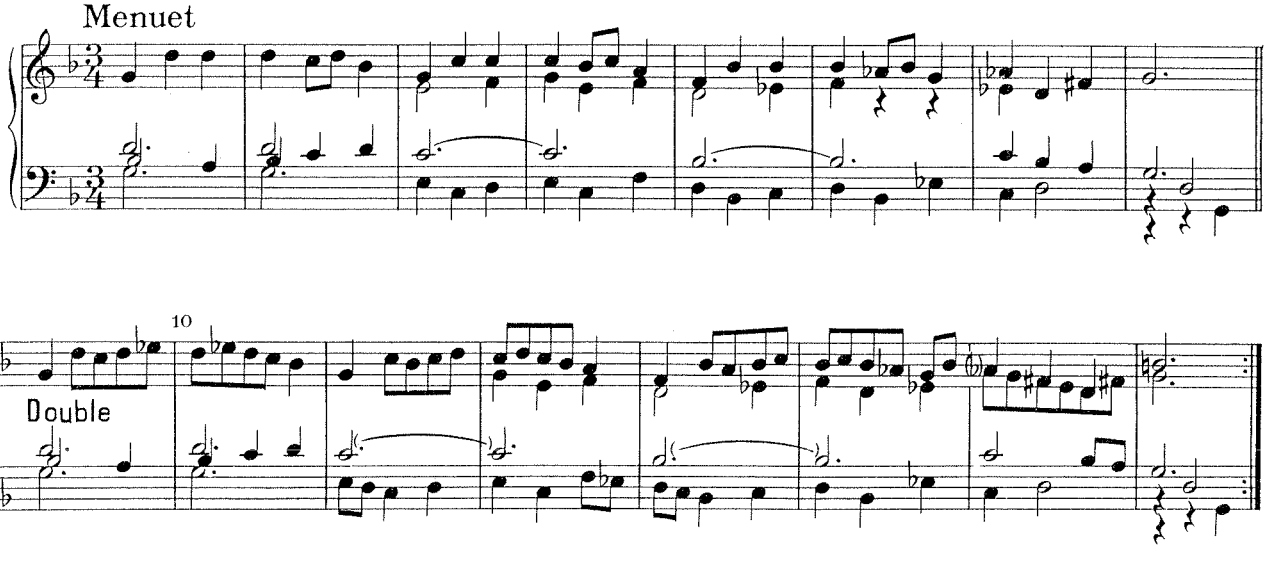
Menuet

10
Double

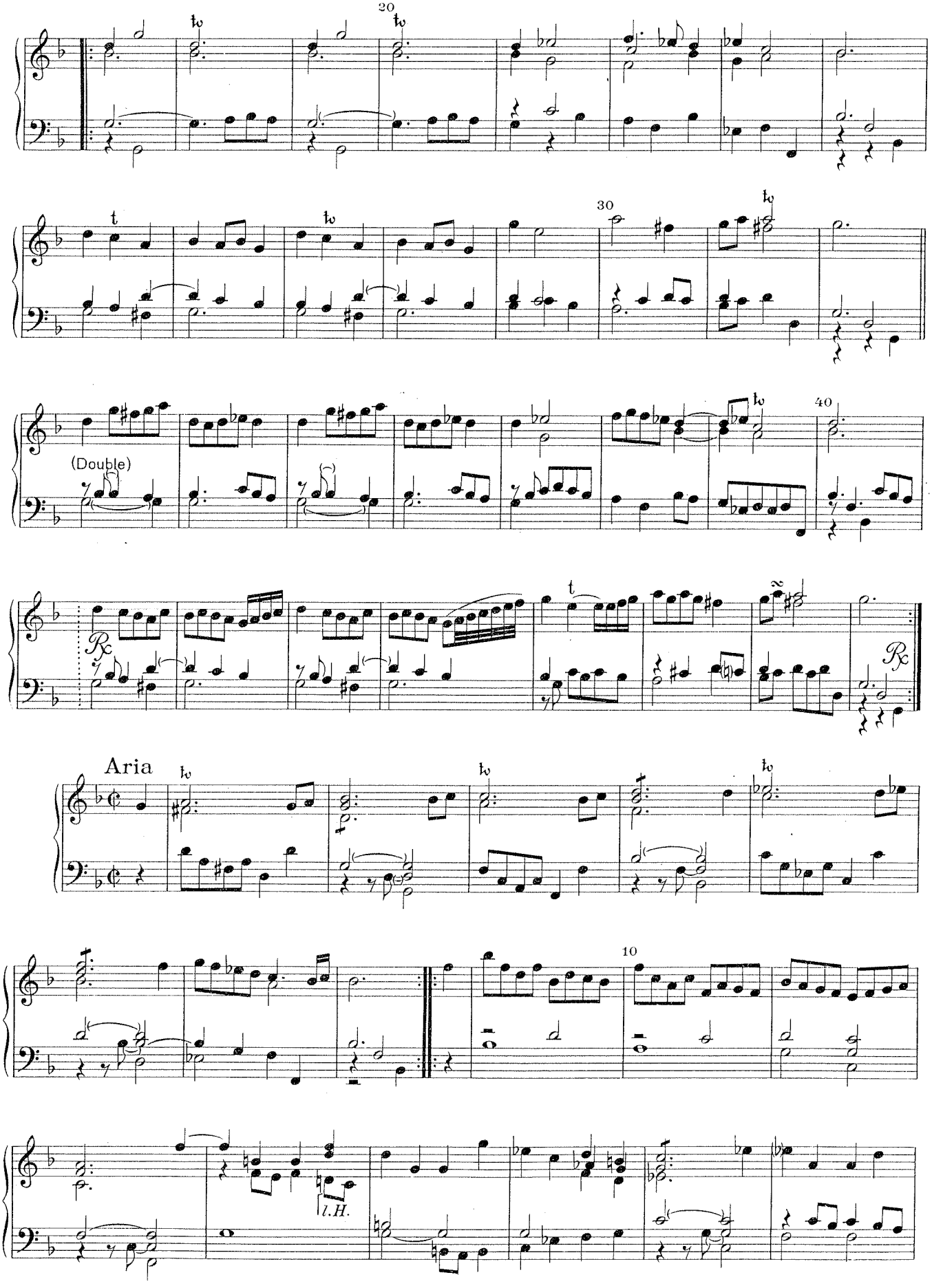
20
30
40
(Double)
Aria
10
l.H.

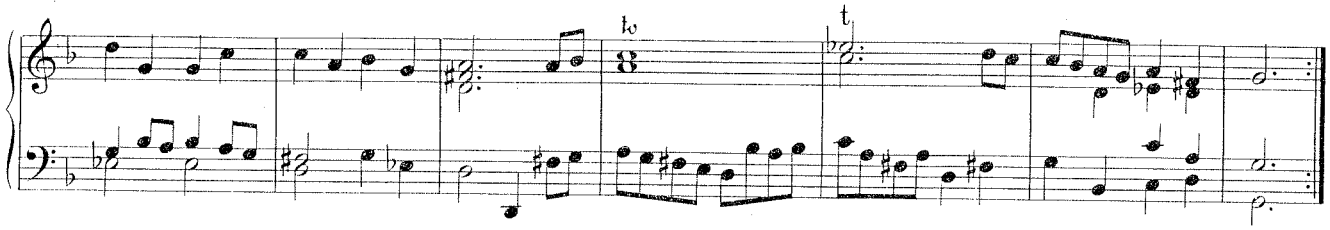

Gigue

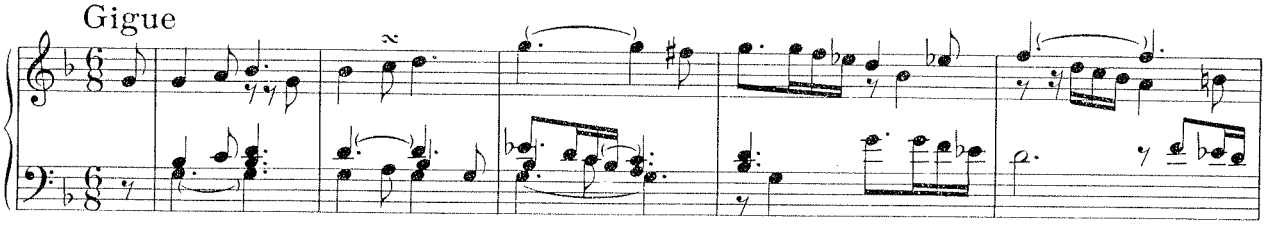

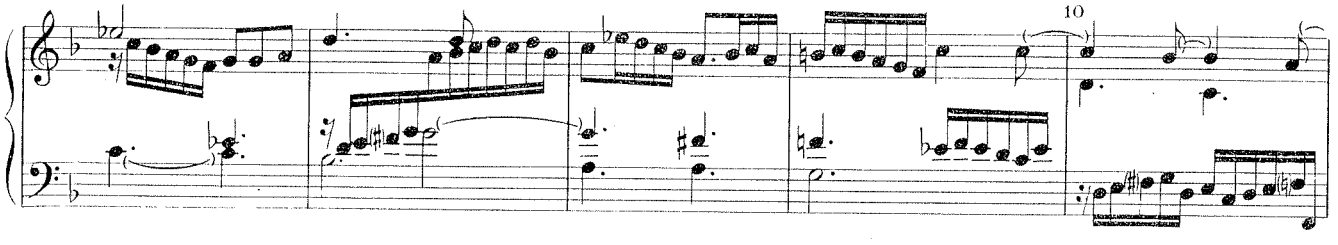

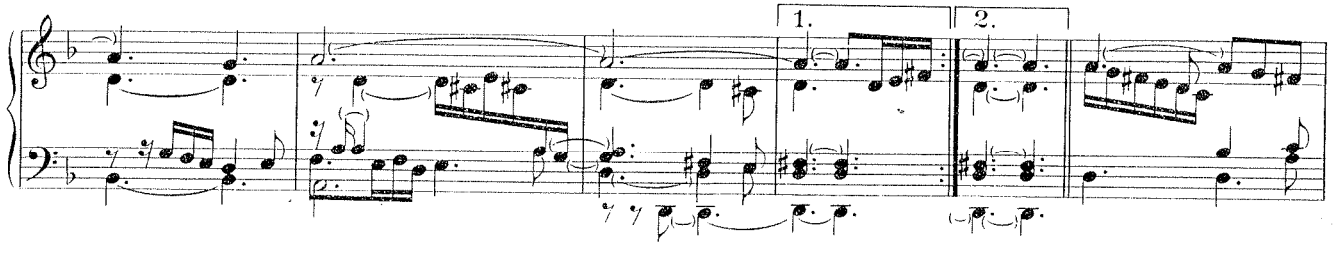

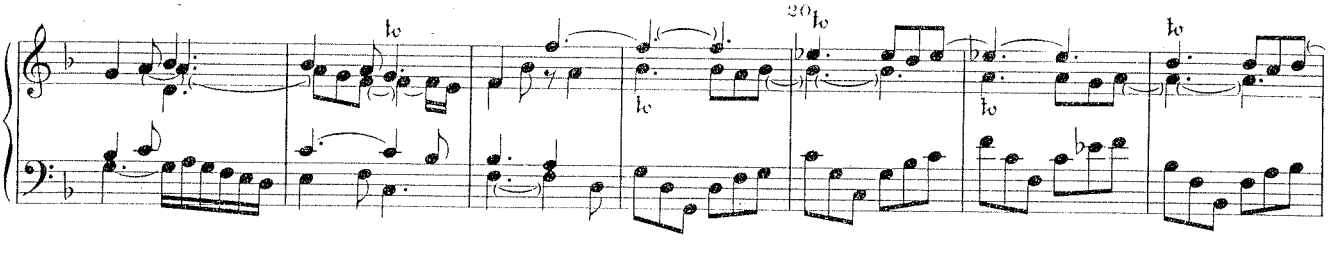

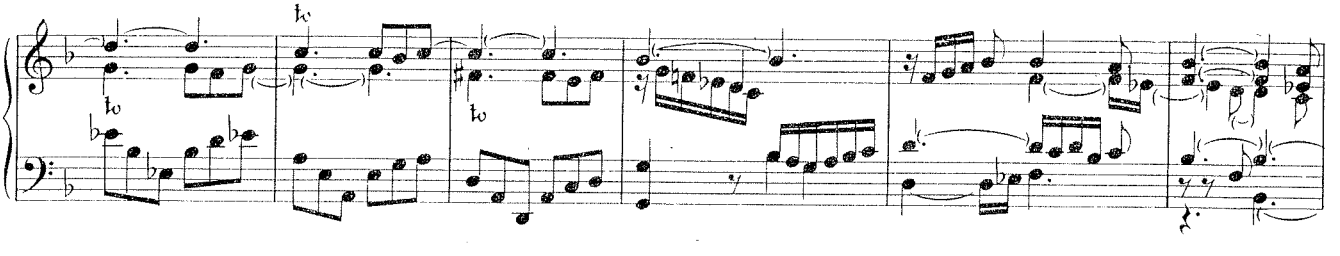

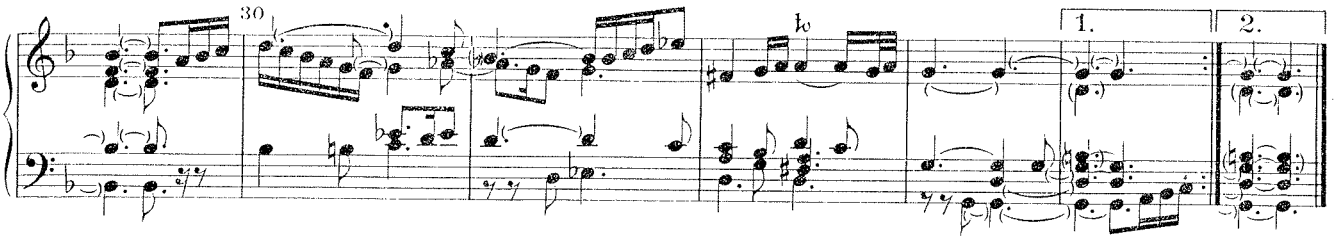

Suite IV

Allemande

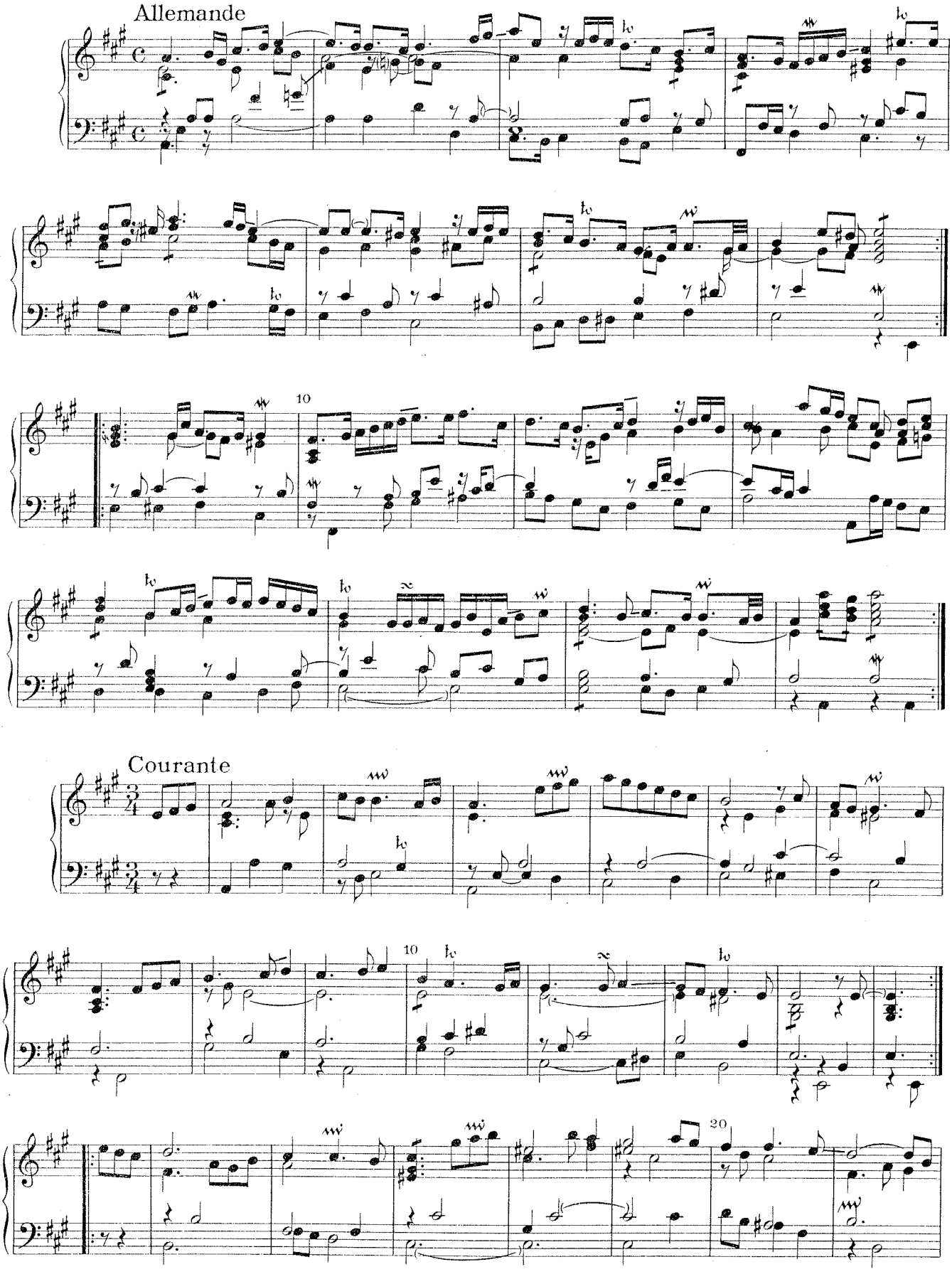

Courante

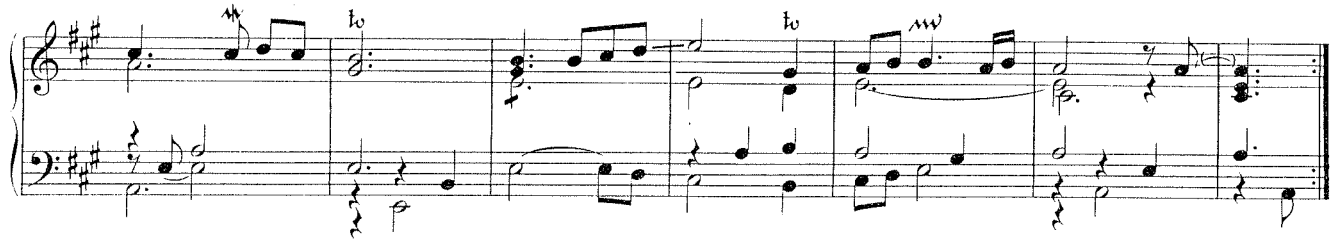

Gavotte

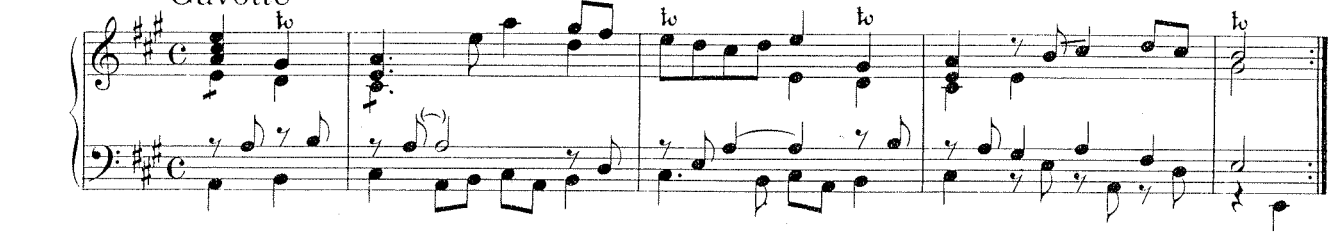

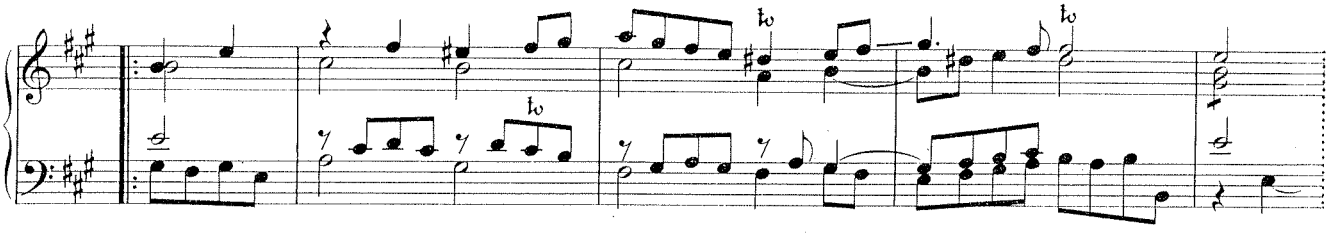

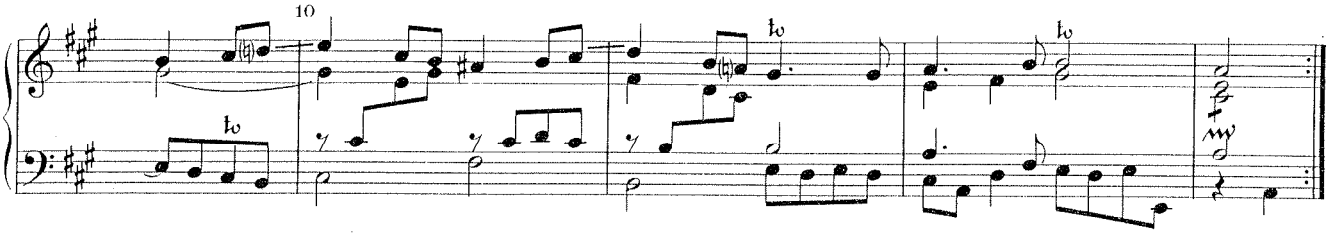

Menuet en Rondeau

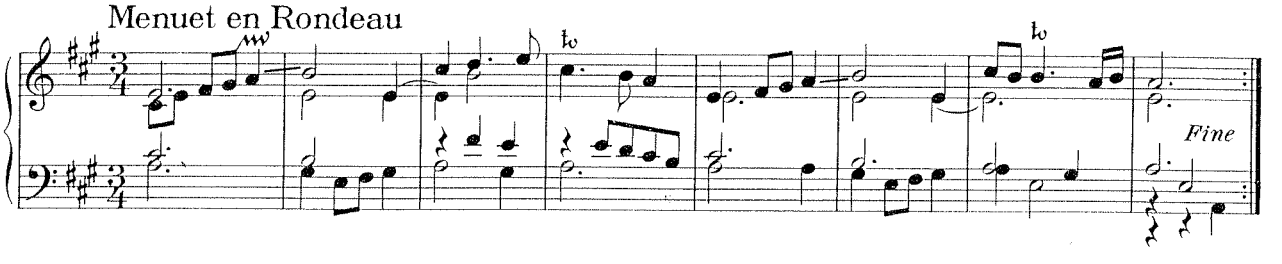

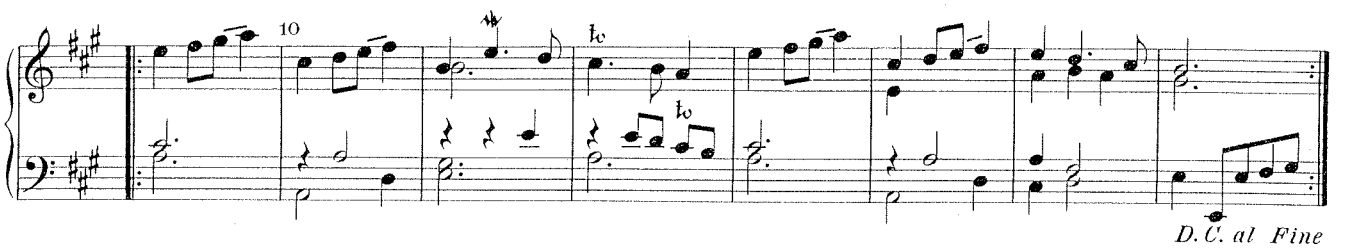

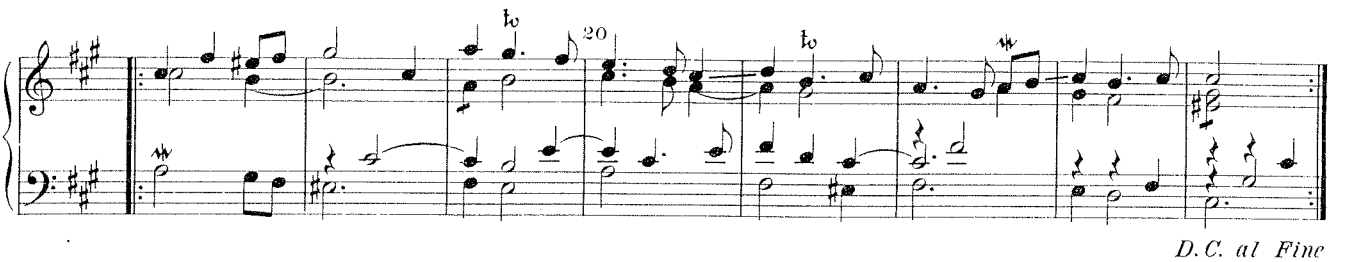

Sarabande

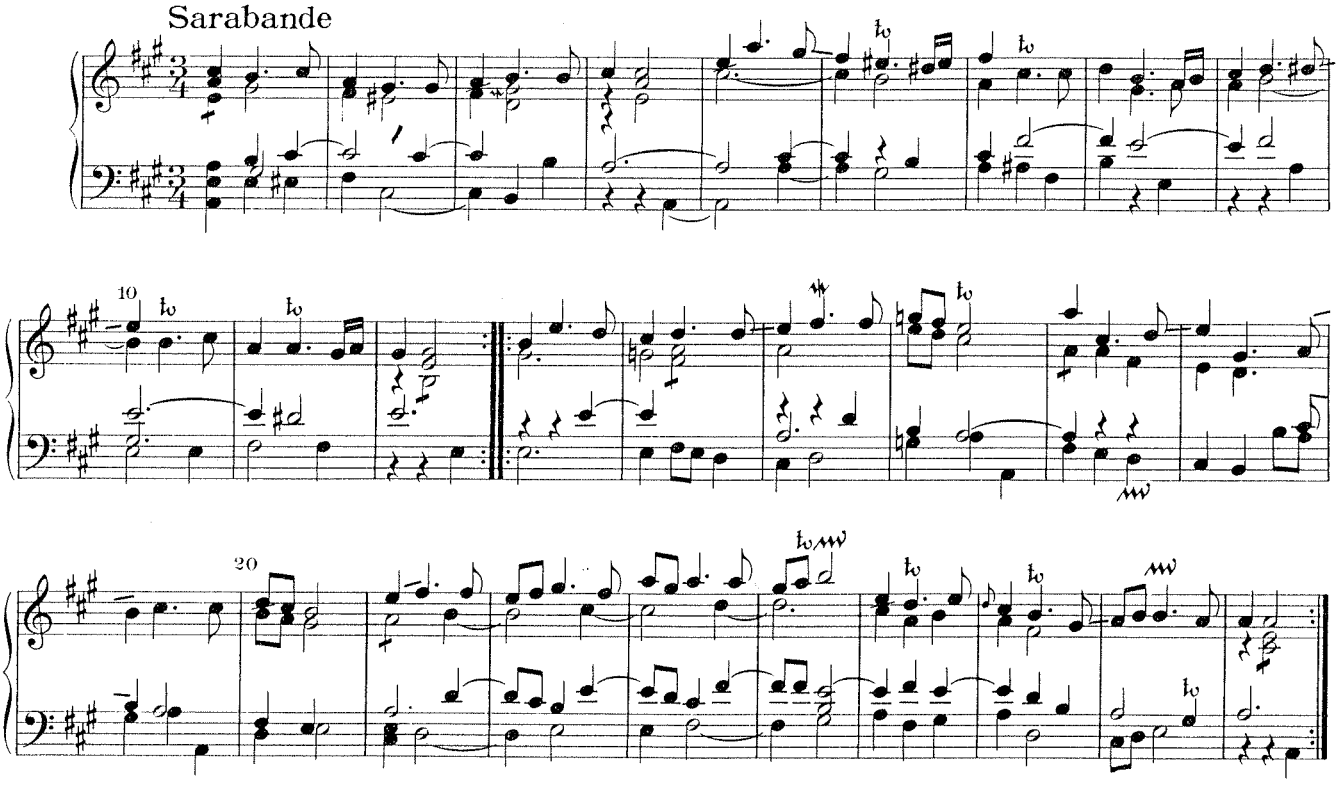

Gigue

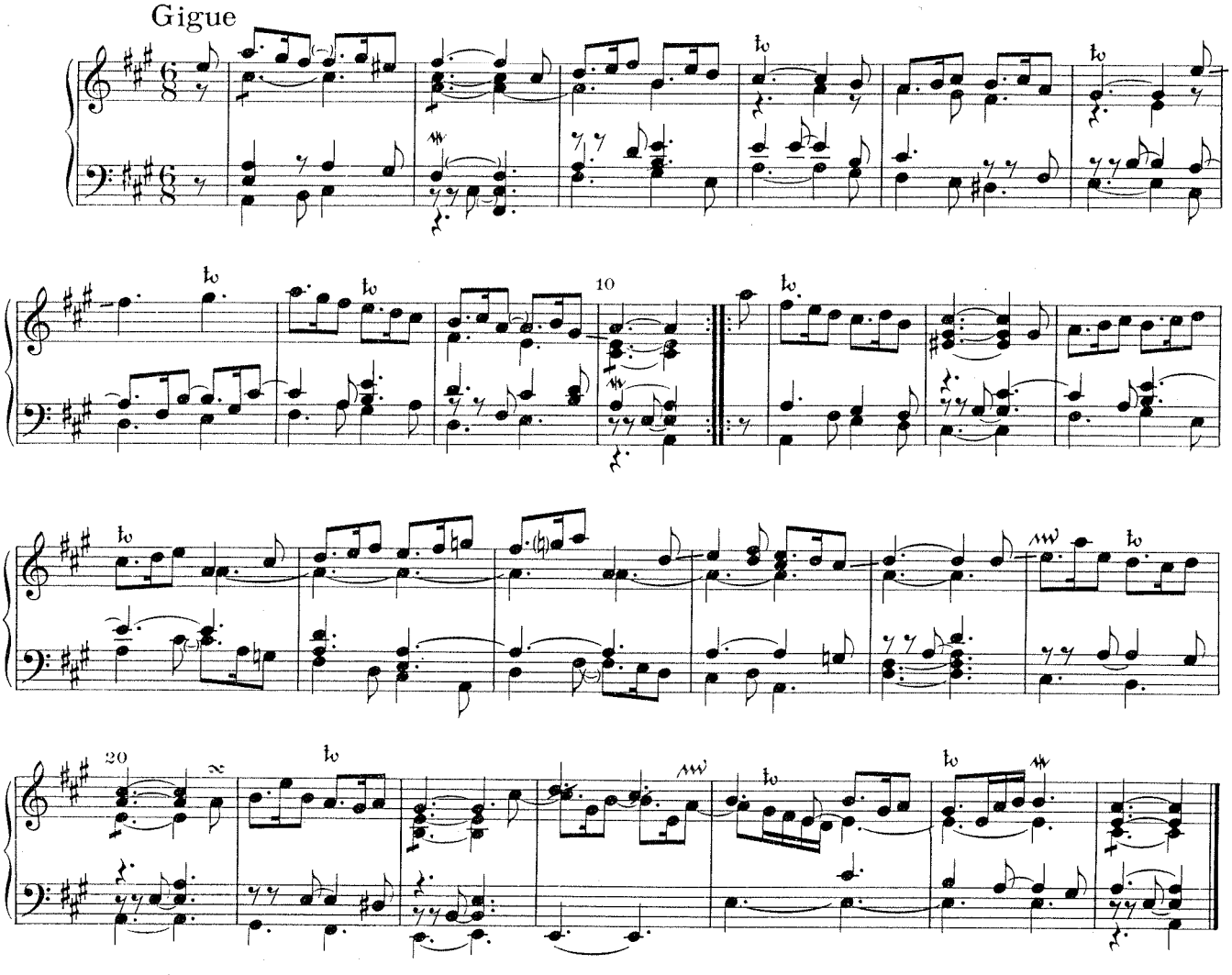

ZWÖLF MENUETTE

1

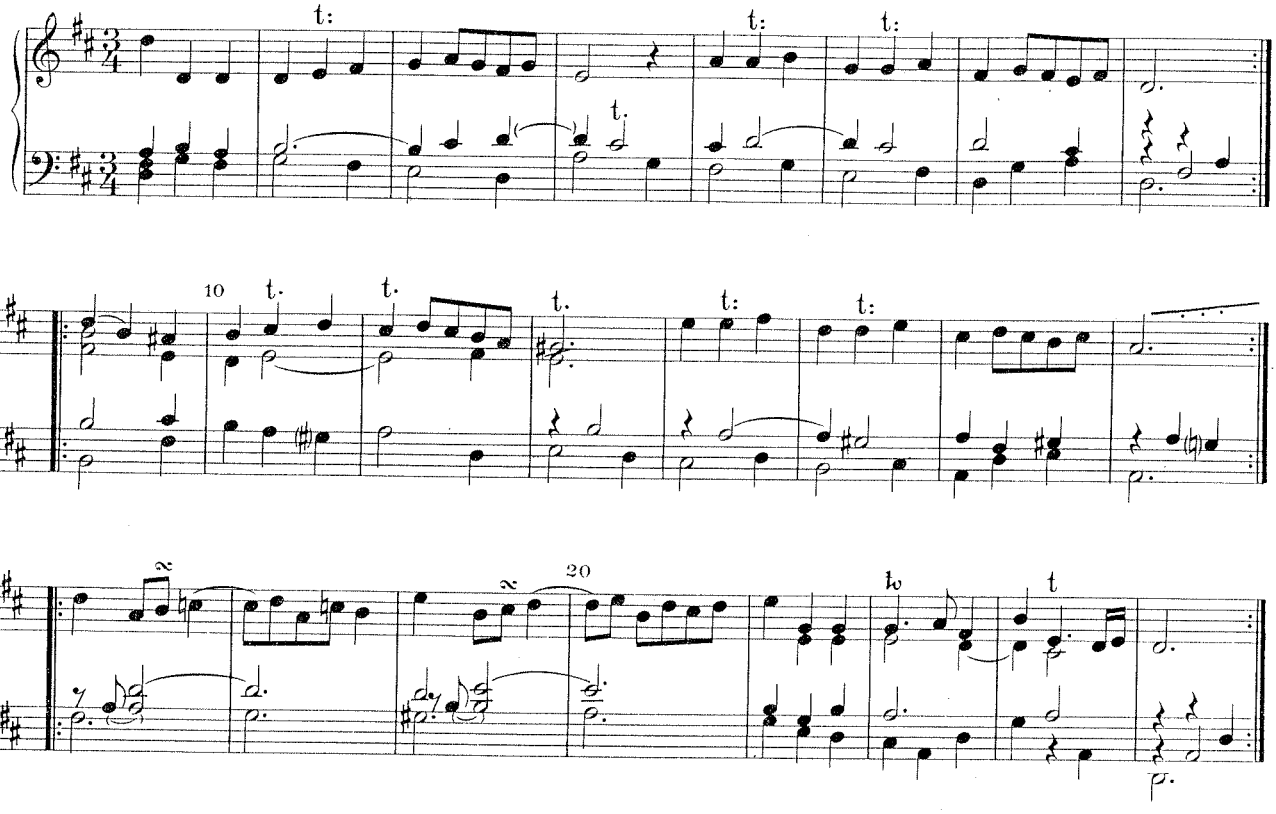

2

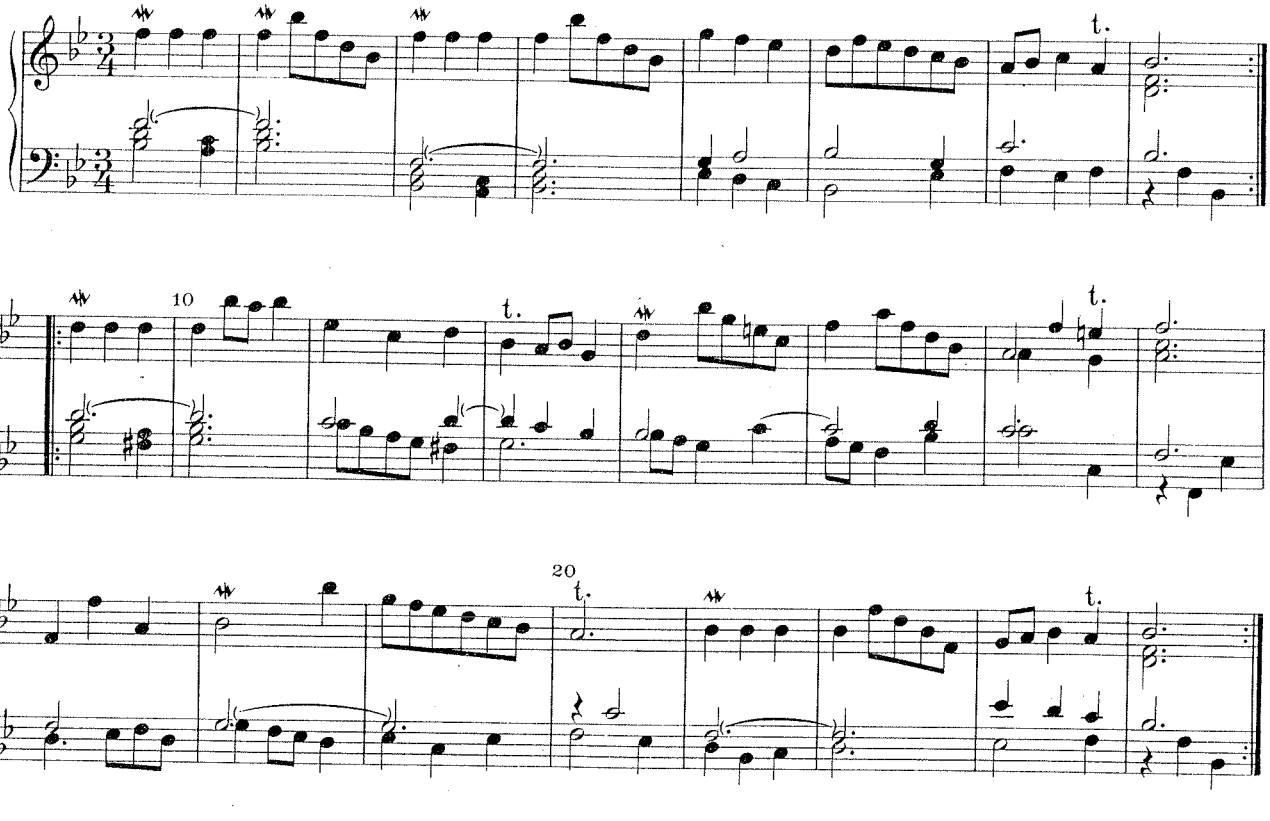

3

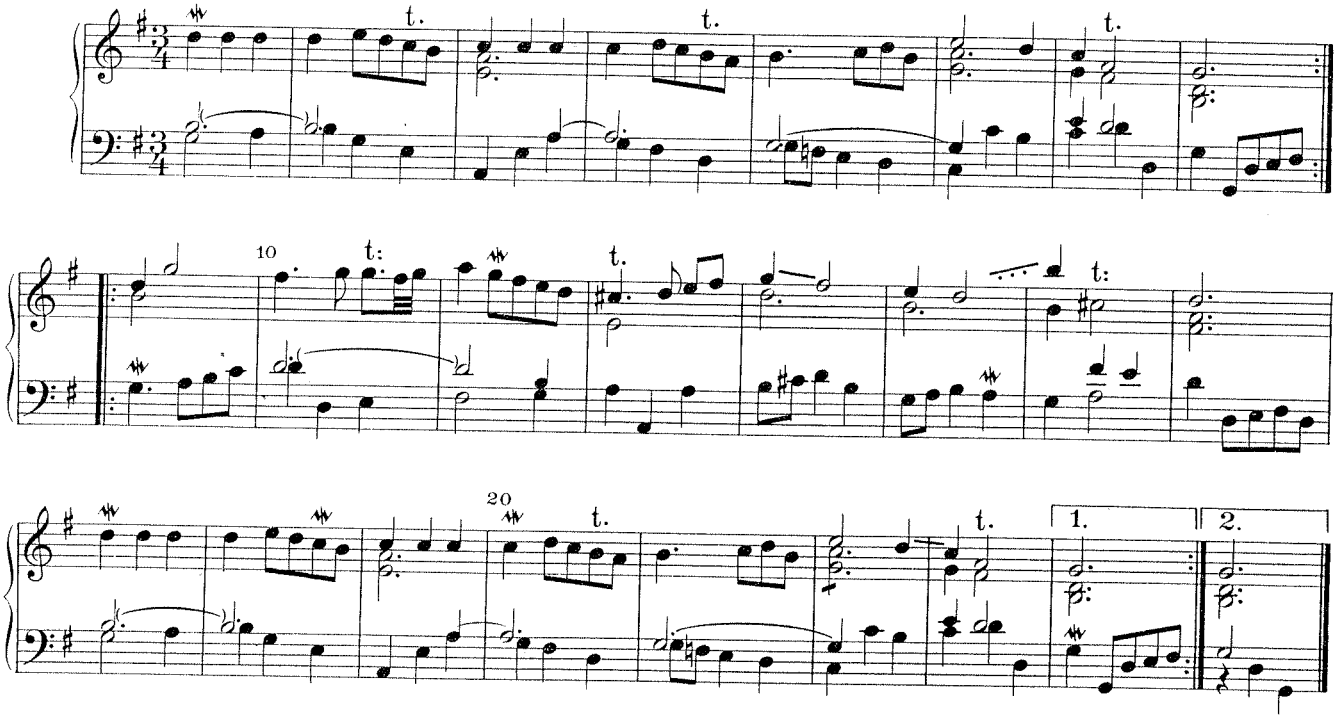

4

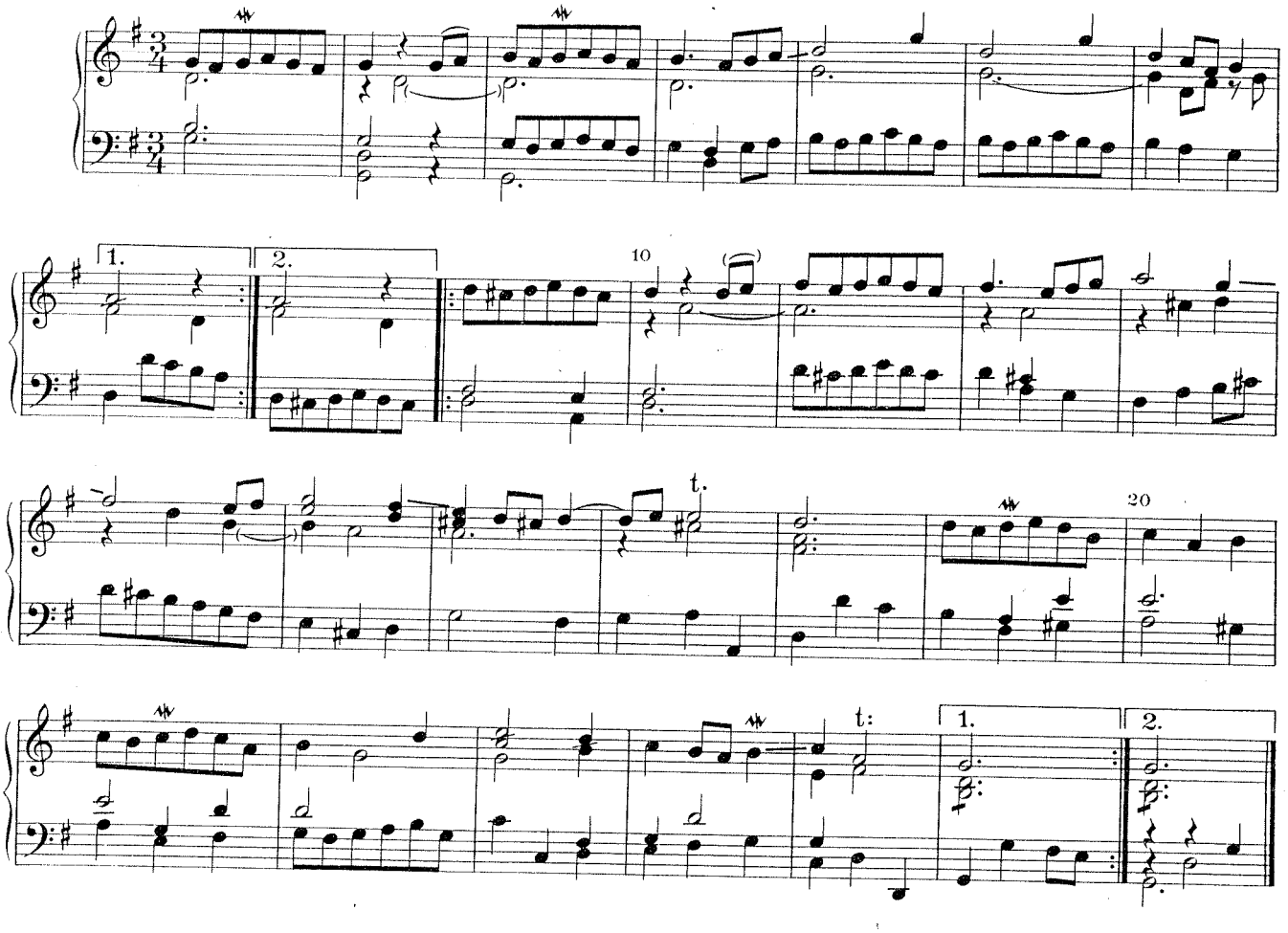

5

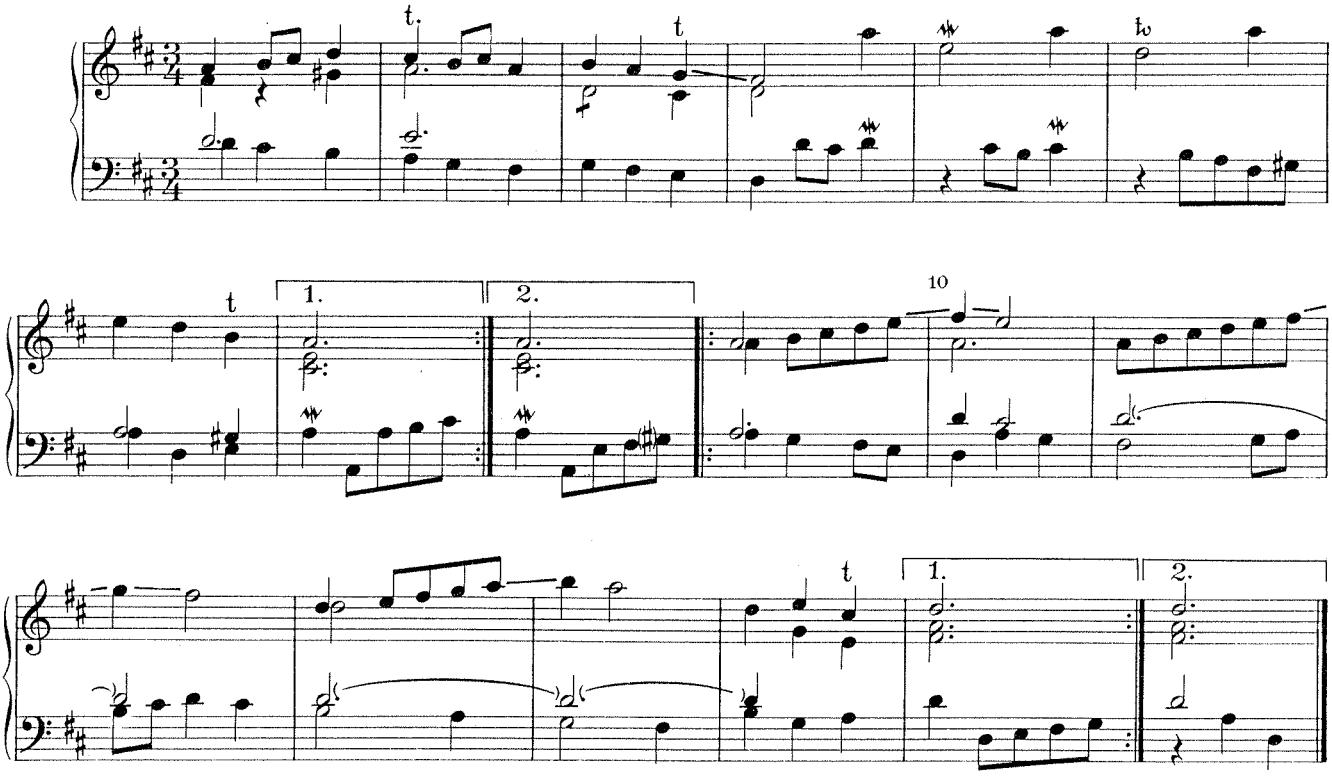

6

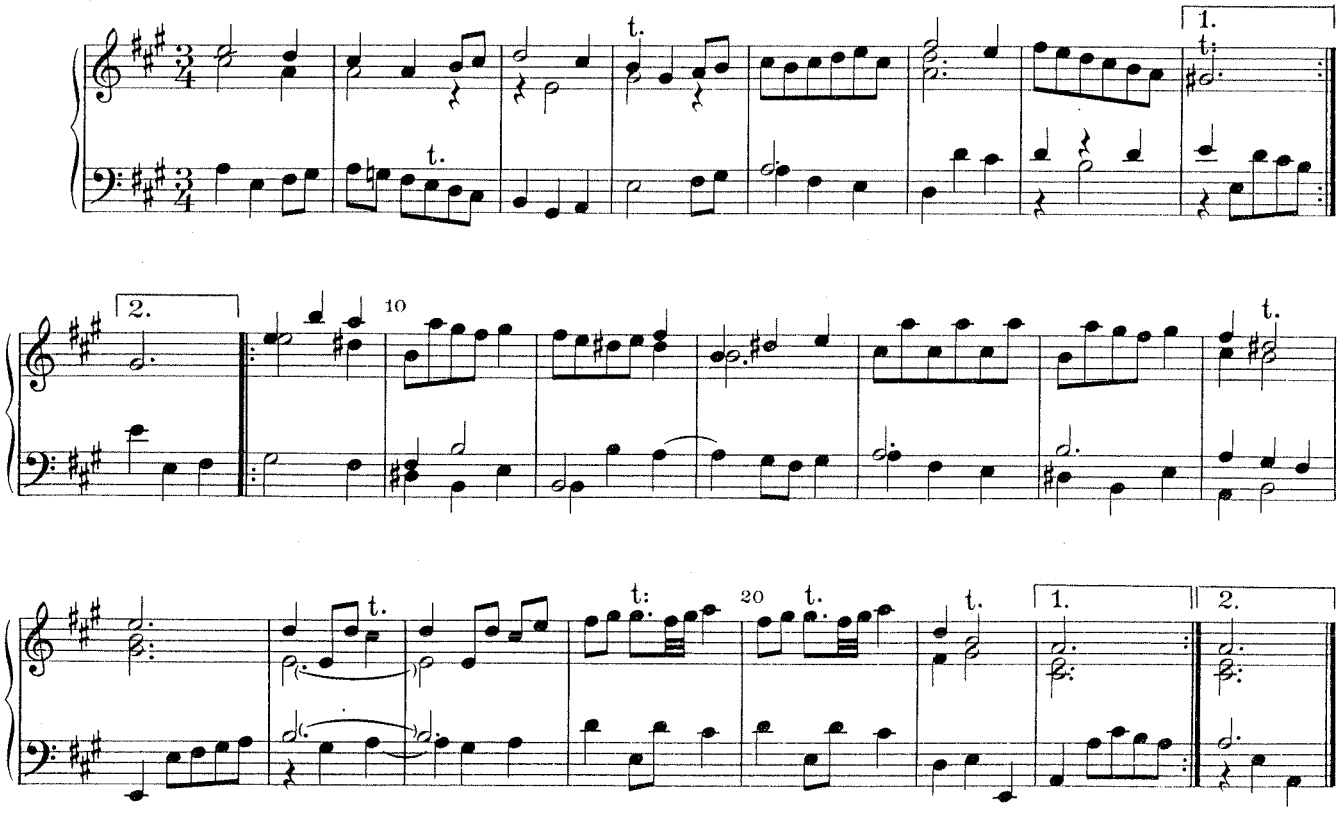

7

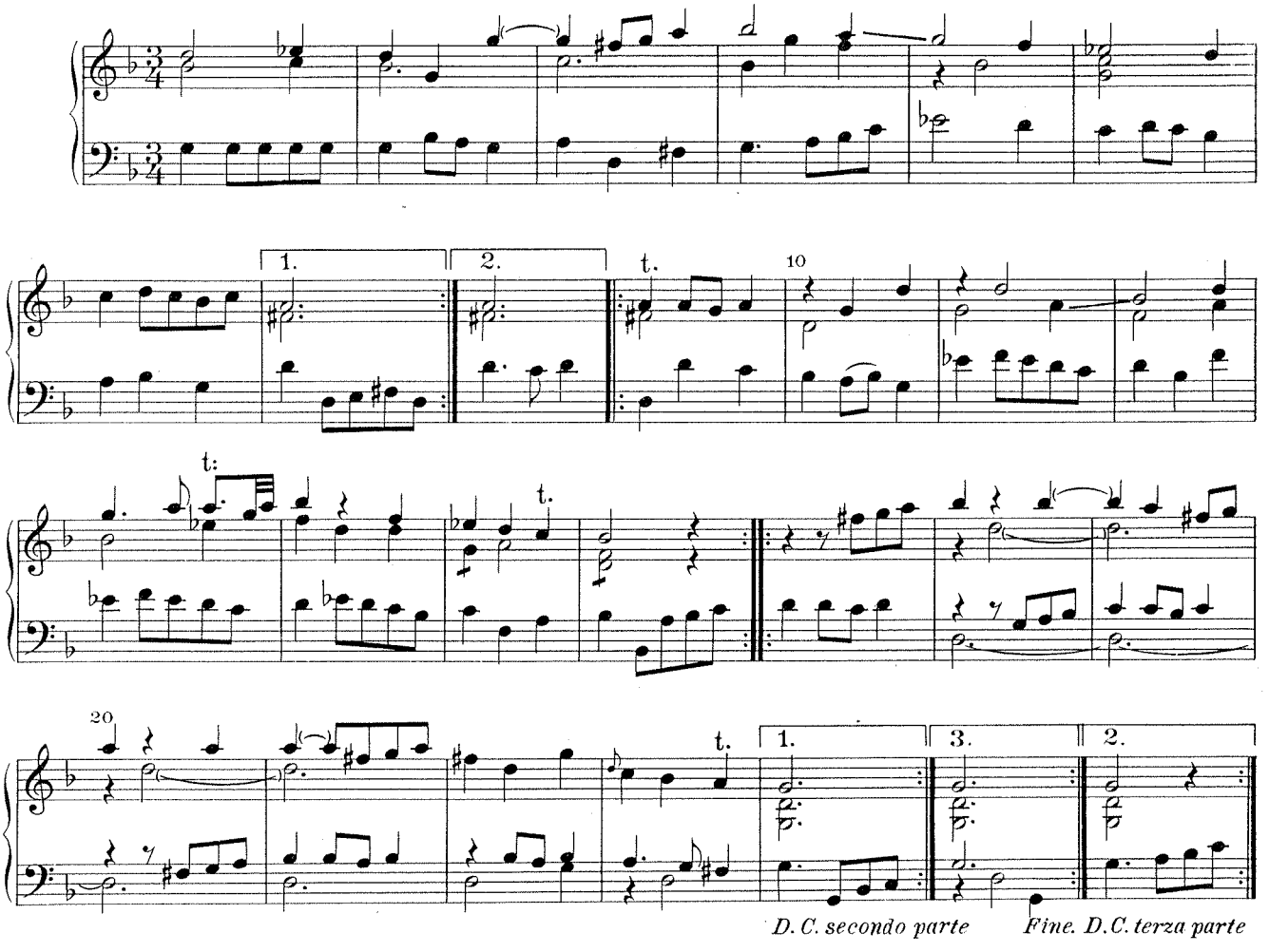

8

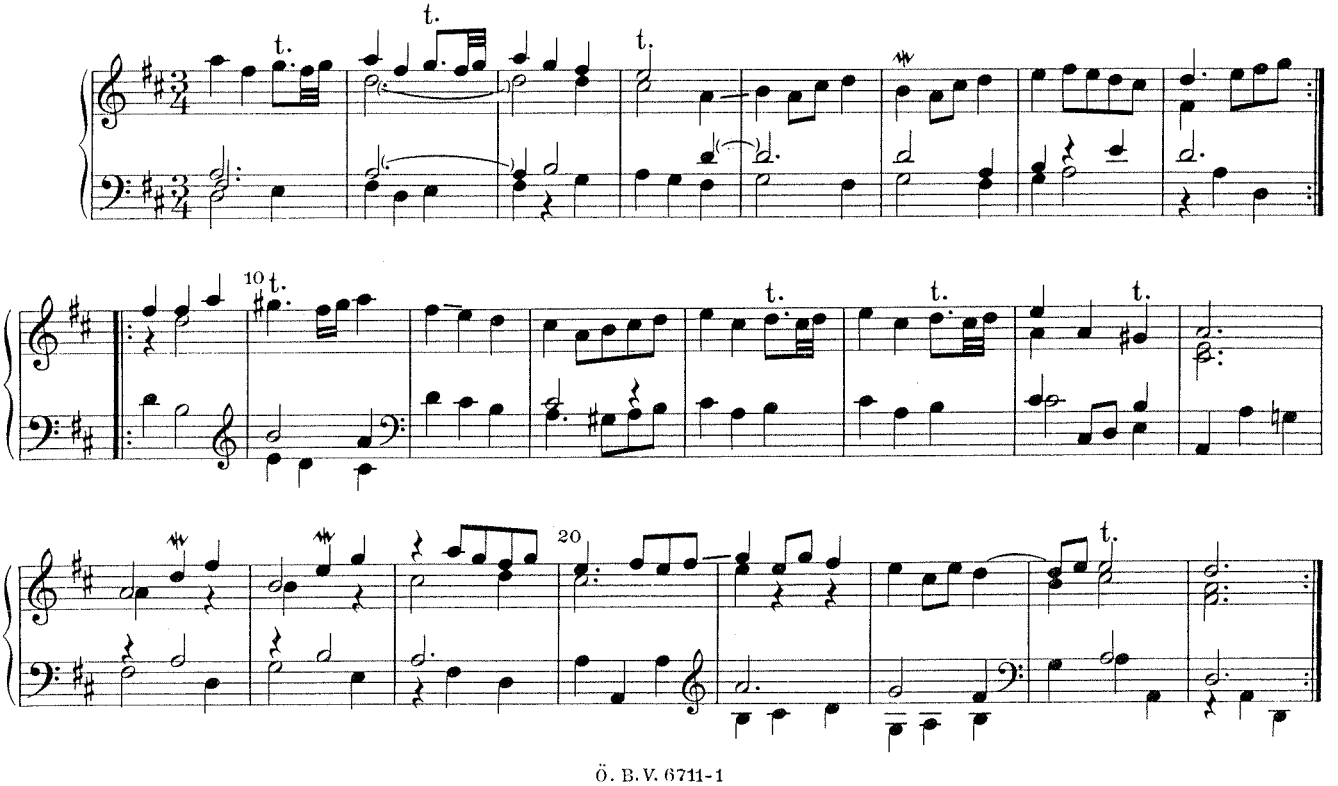

9

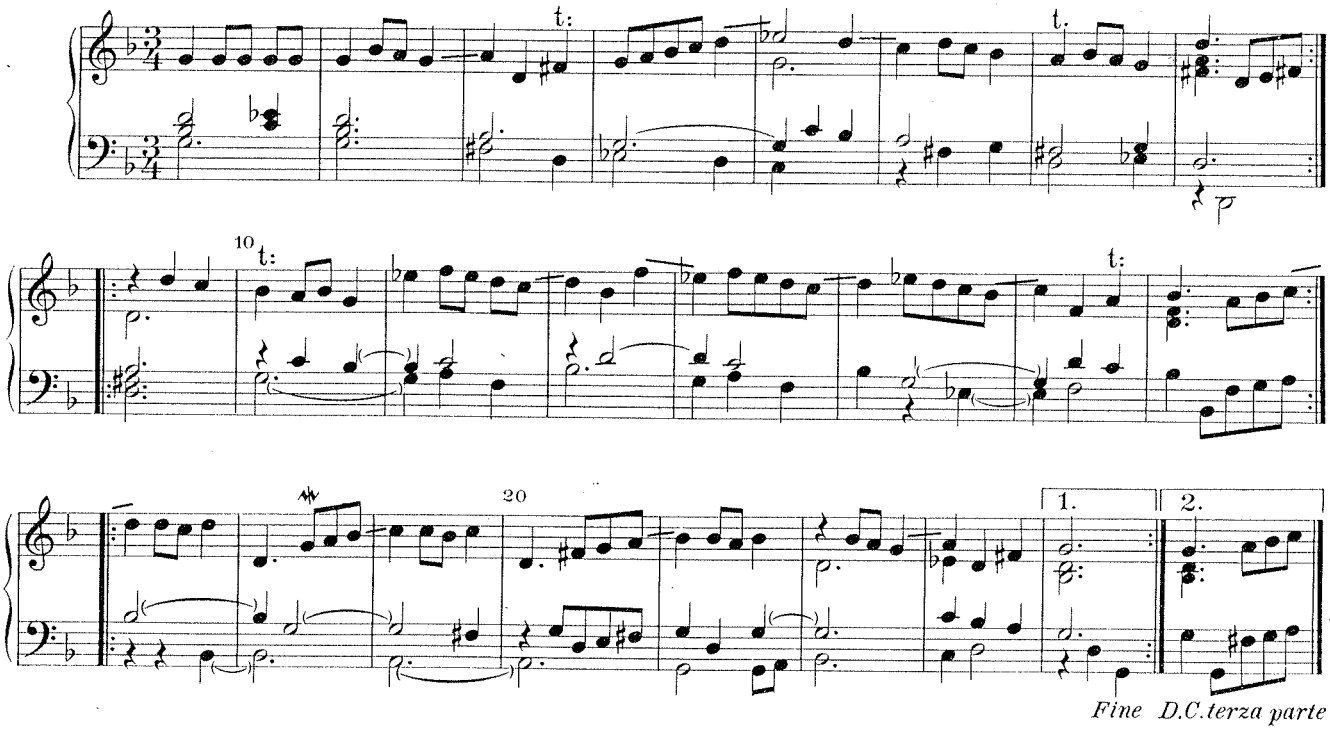

Fine D.C.terza parte

10

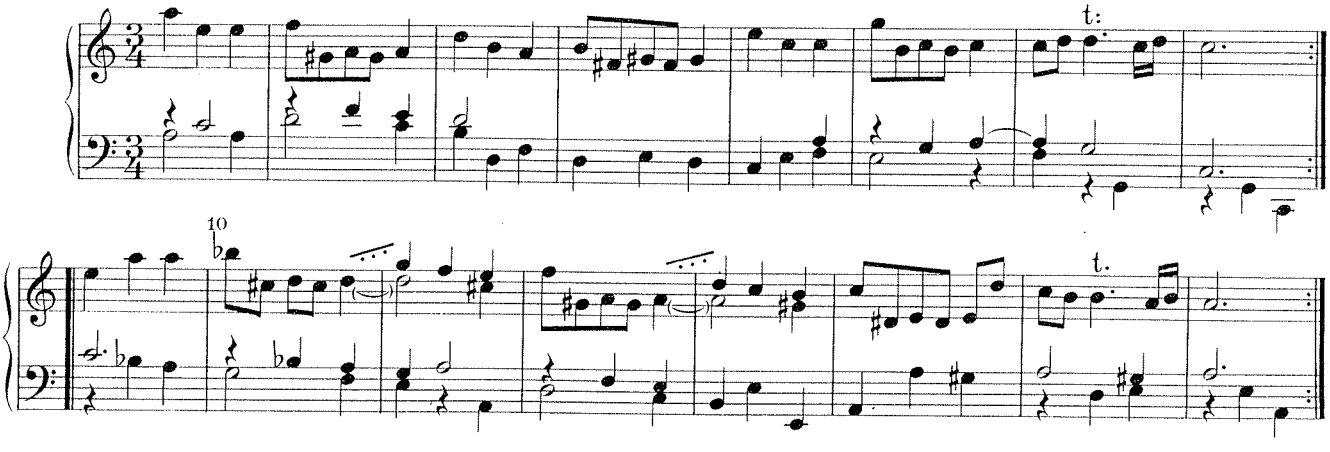

11

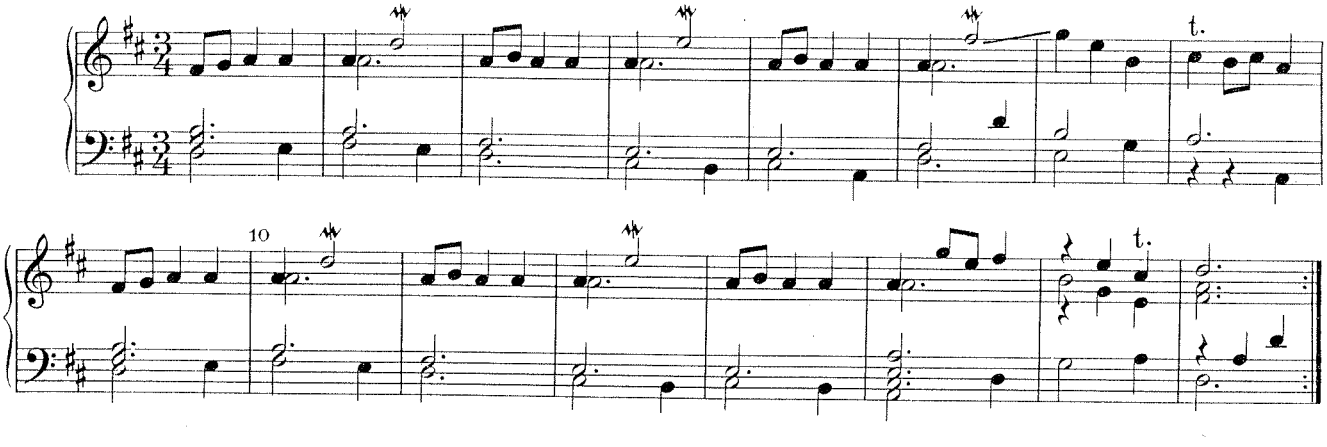

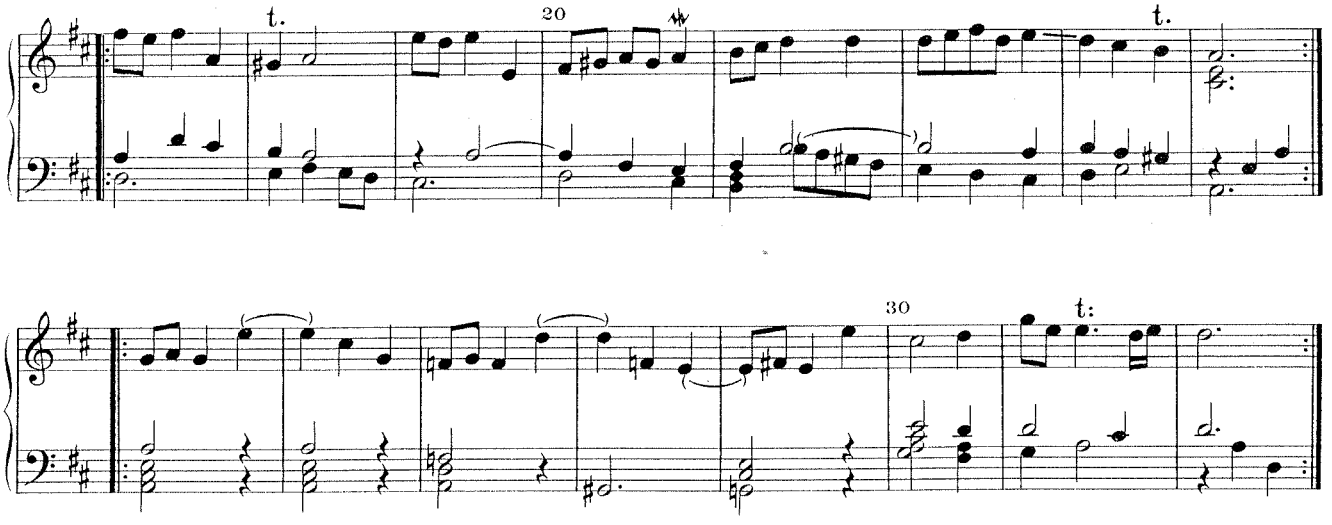

12

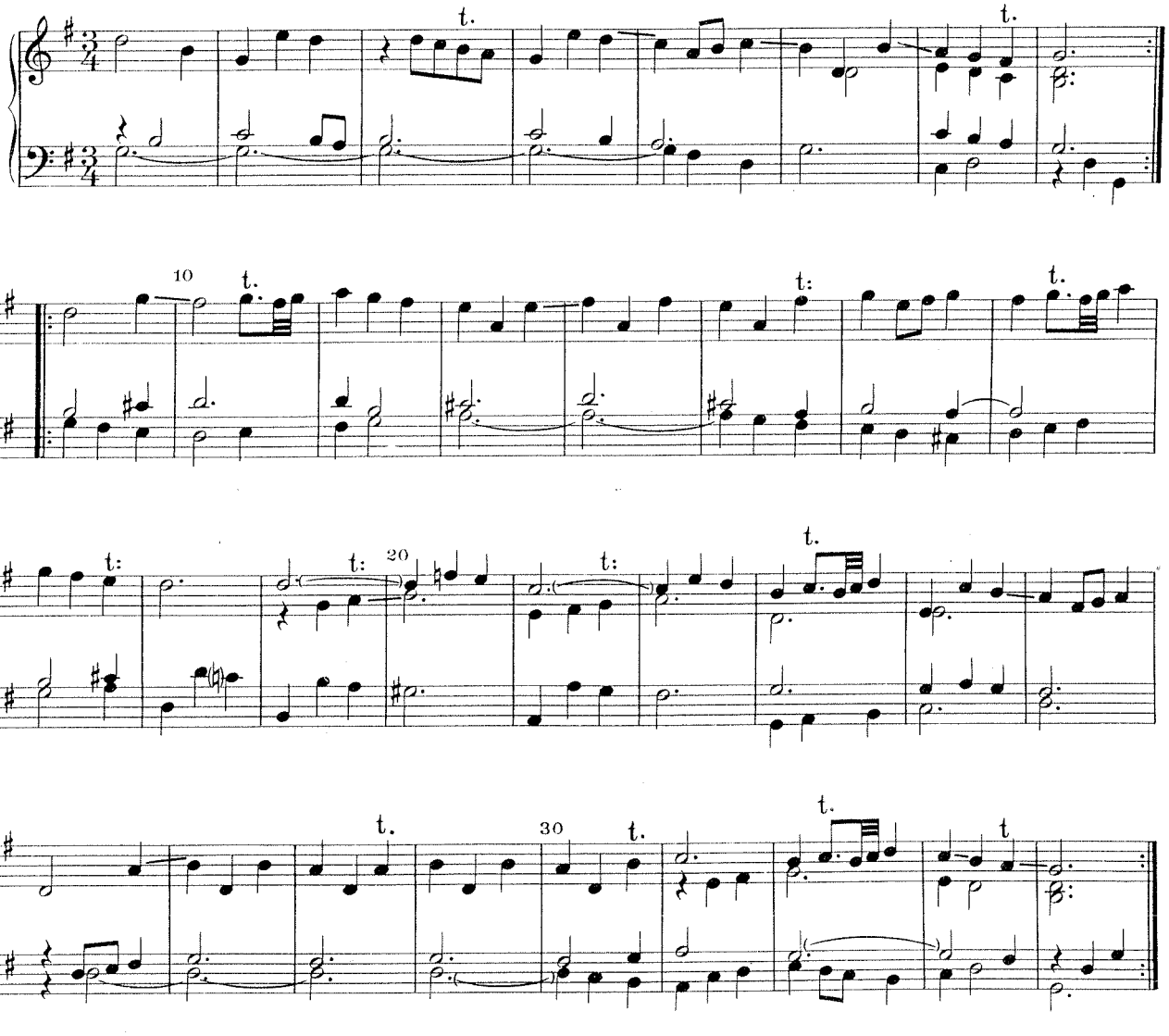

Waldheim-Eberle, Wien VII.