

VARIATIONS

pour 2 Pianos

GEORGES ENESCO

Op. 5

1^{er} PIANO

Moderato ♩ = 116

Meno mosso ♩ = 84

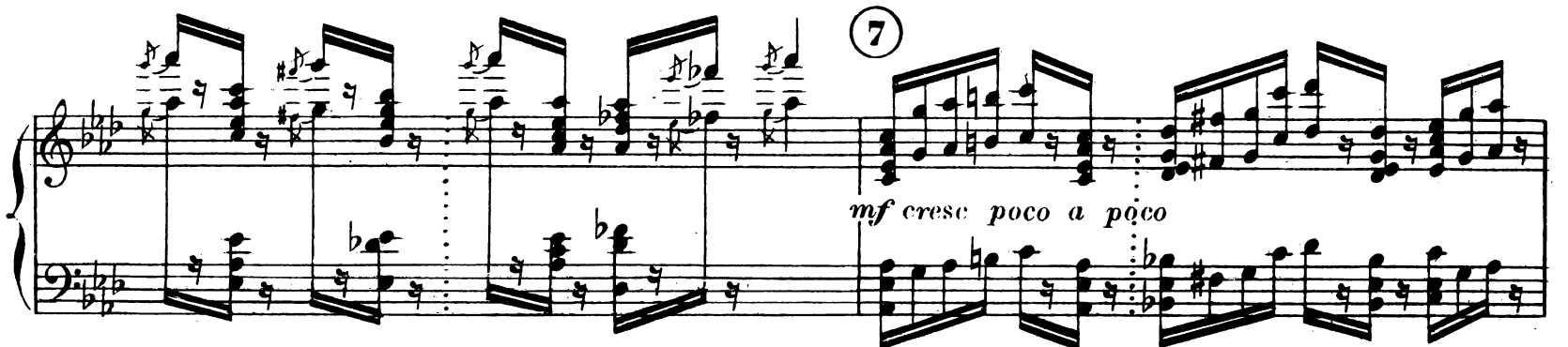
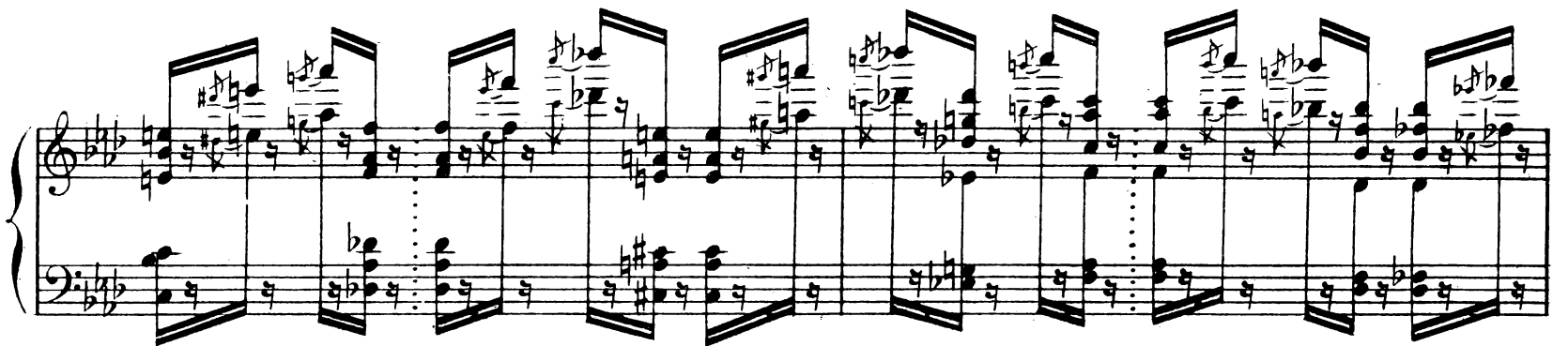
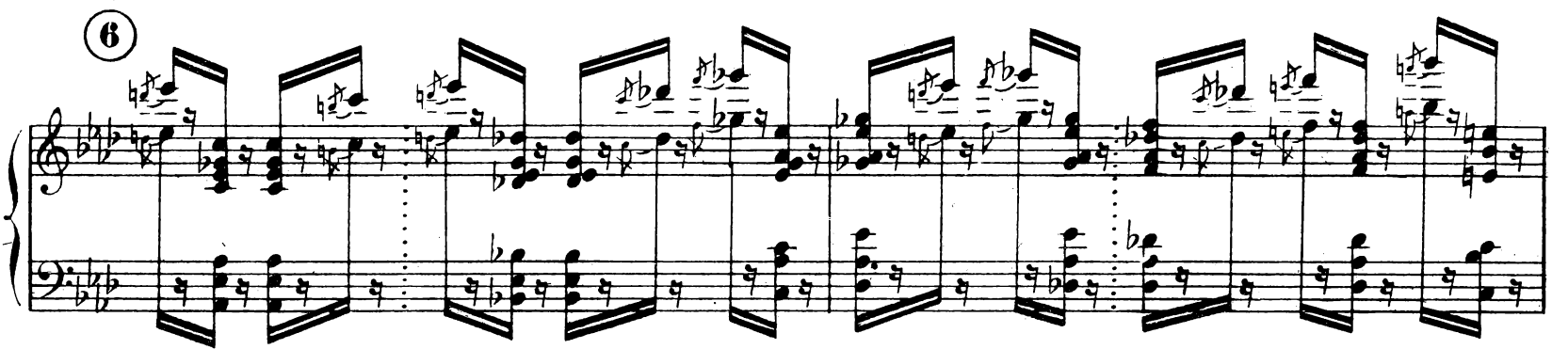
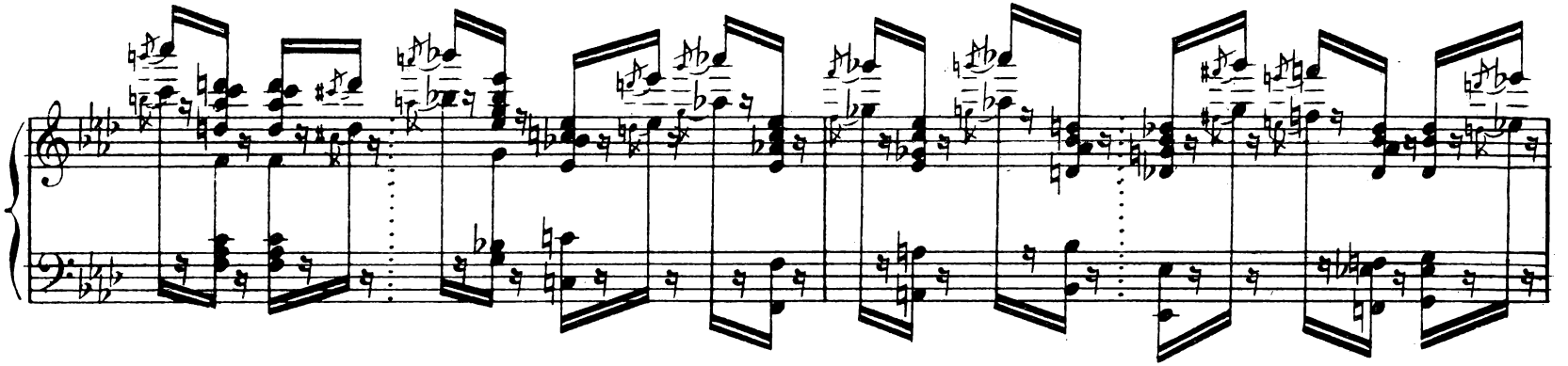
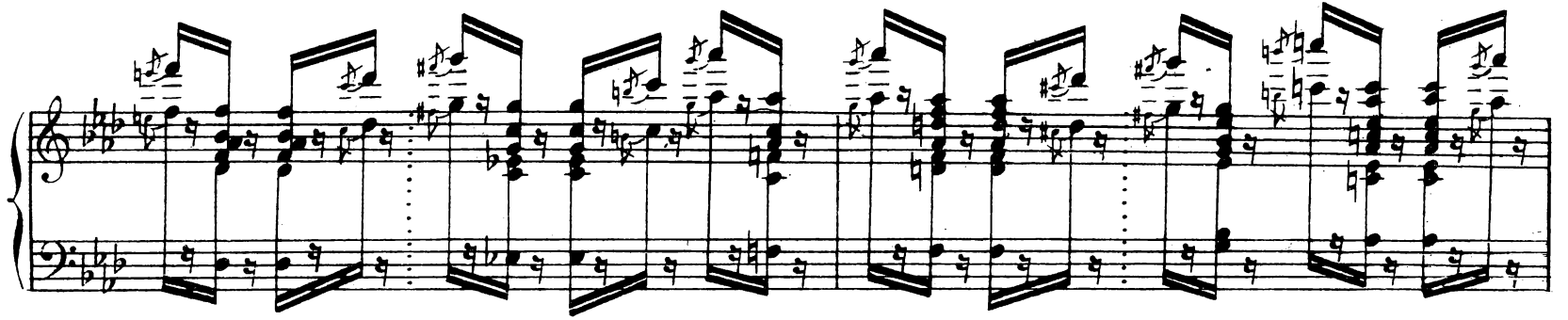

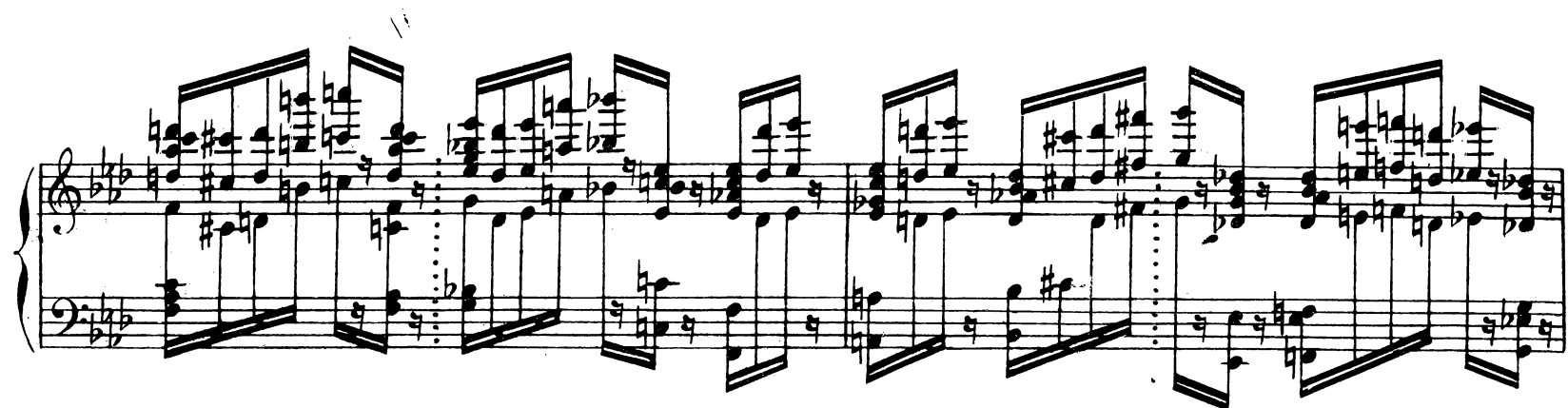
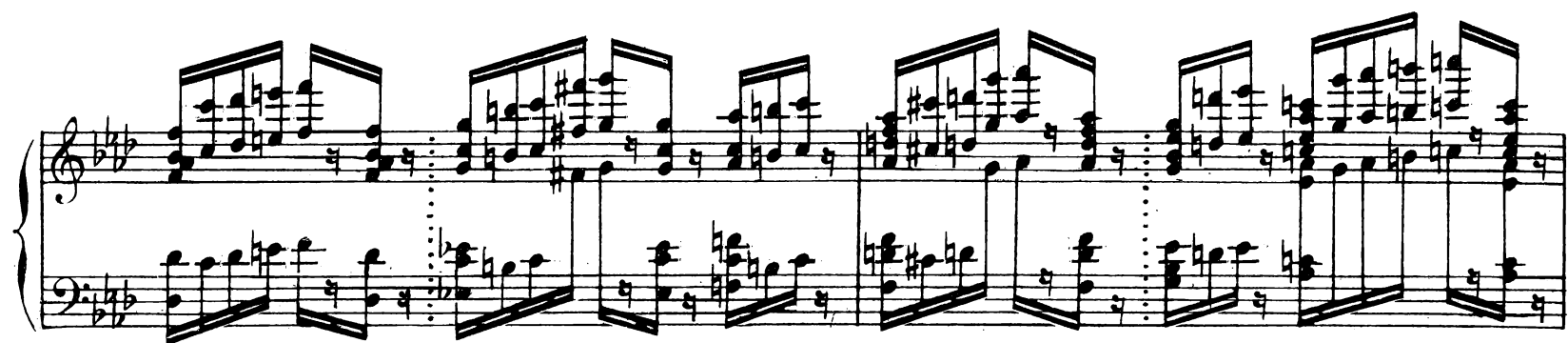
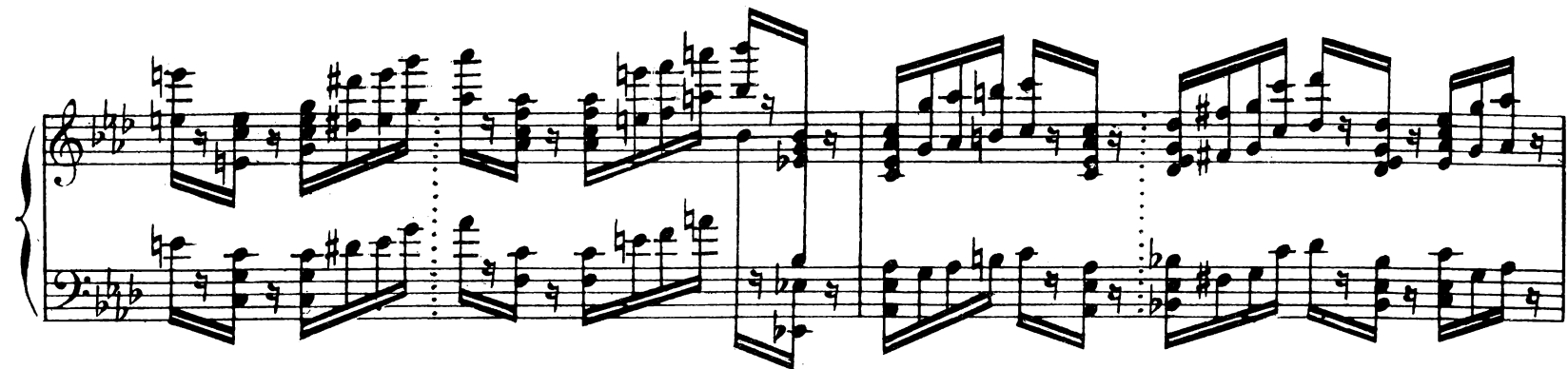
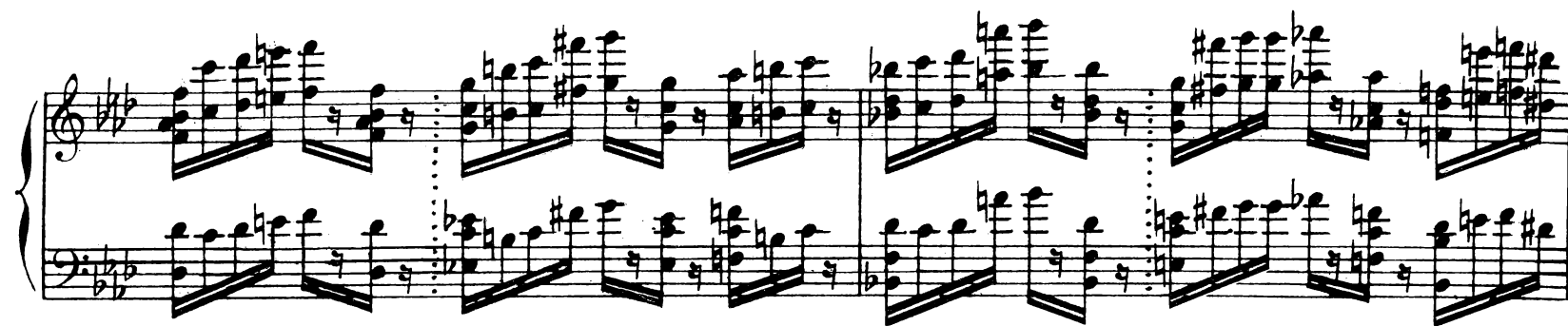

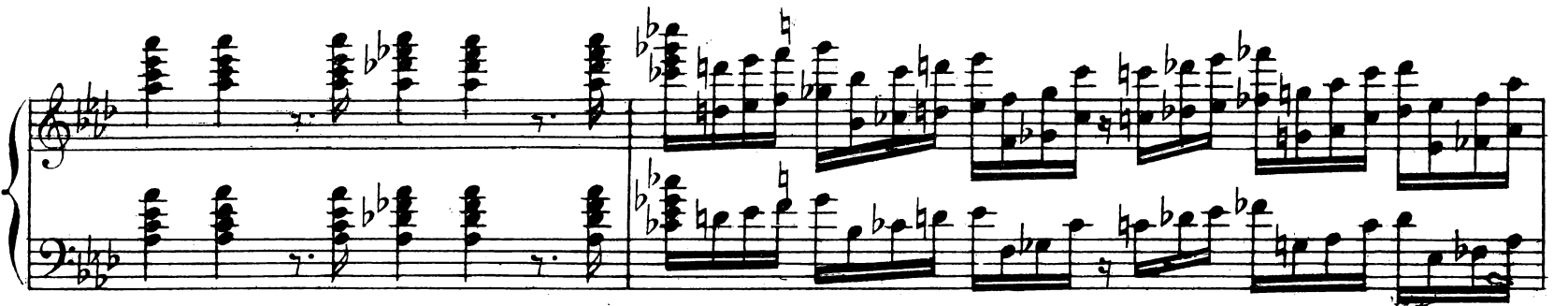
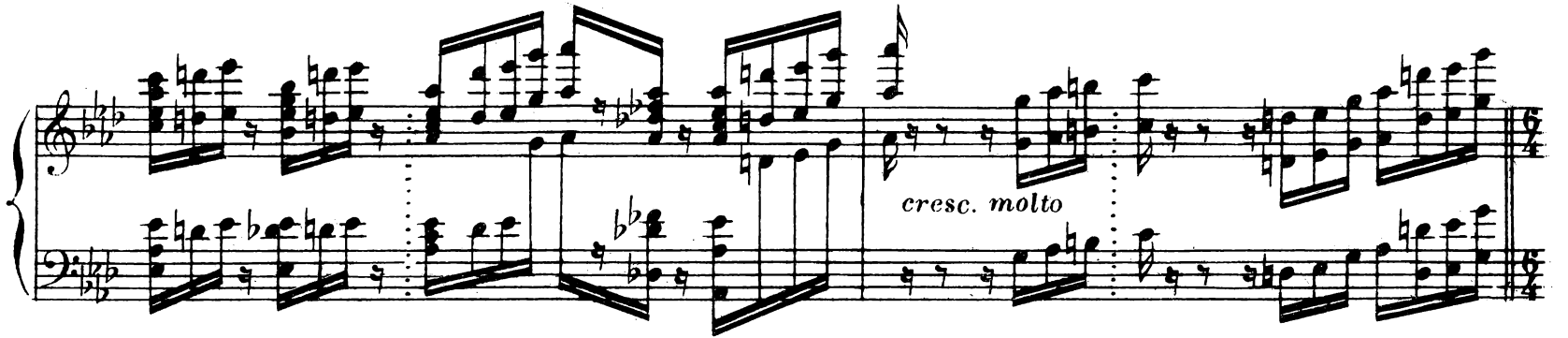
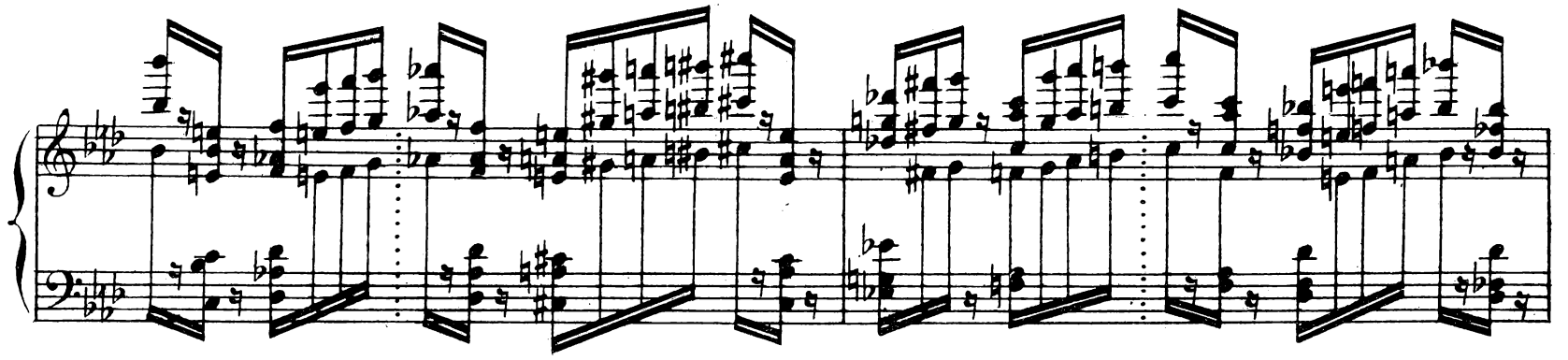

8

legato

10 8

fff marcato *dim poco* *f*

dim *p* *piu p*

pp

11

Ped.

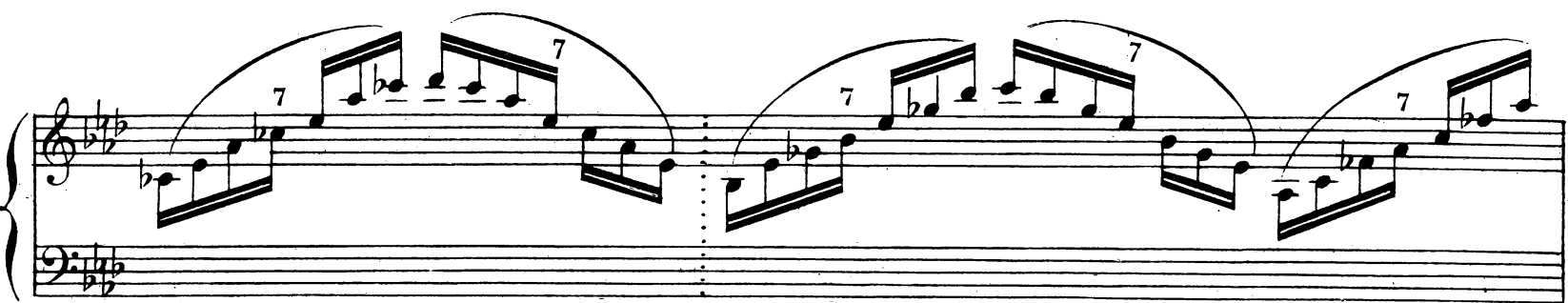
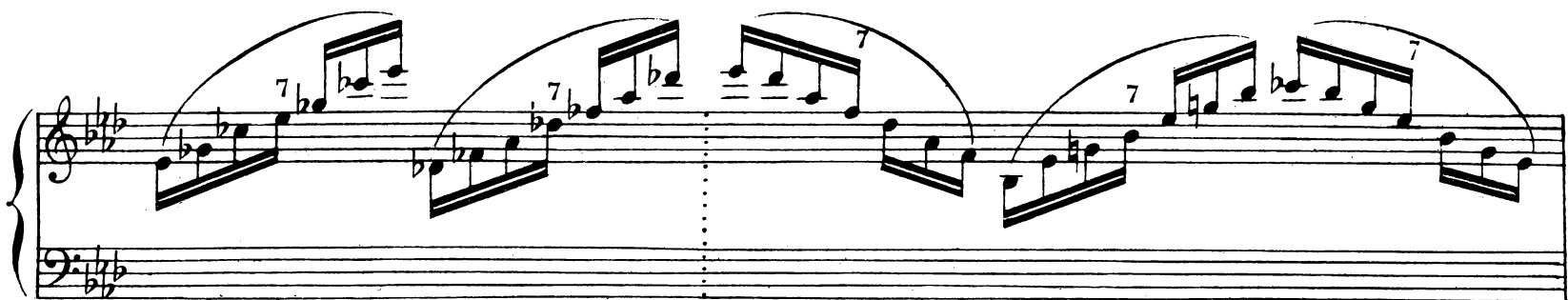
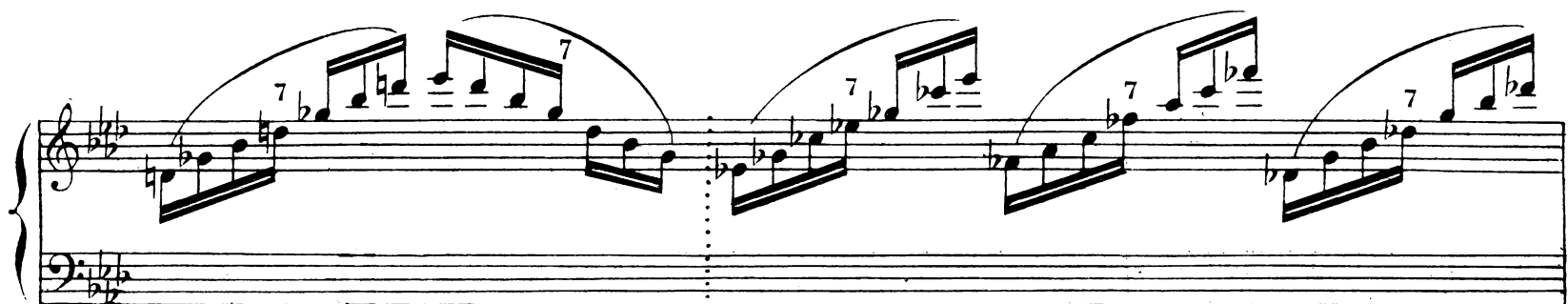
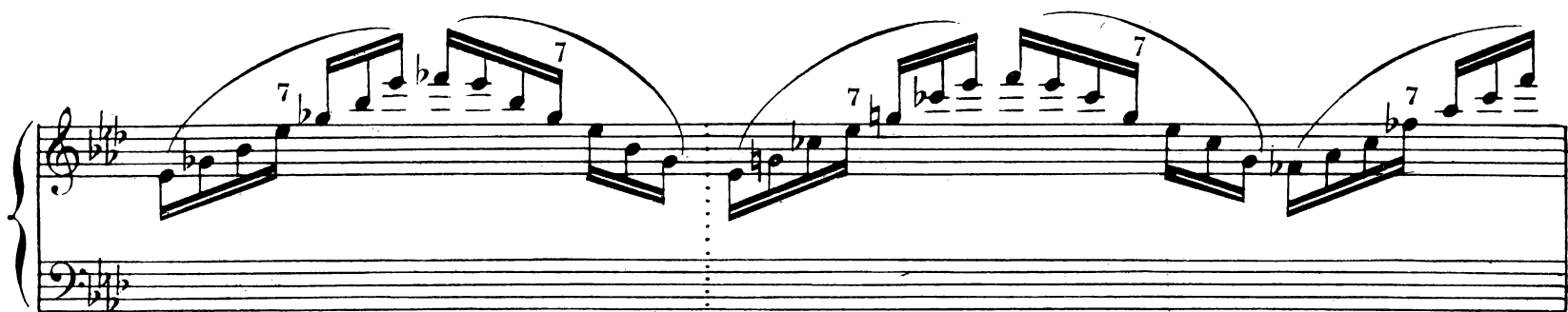
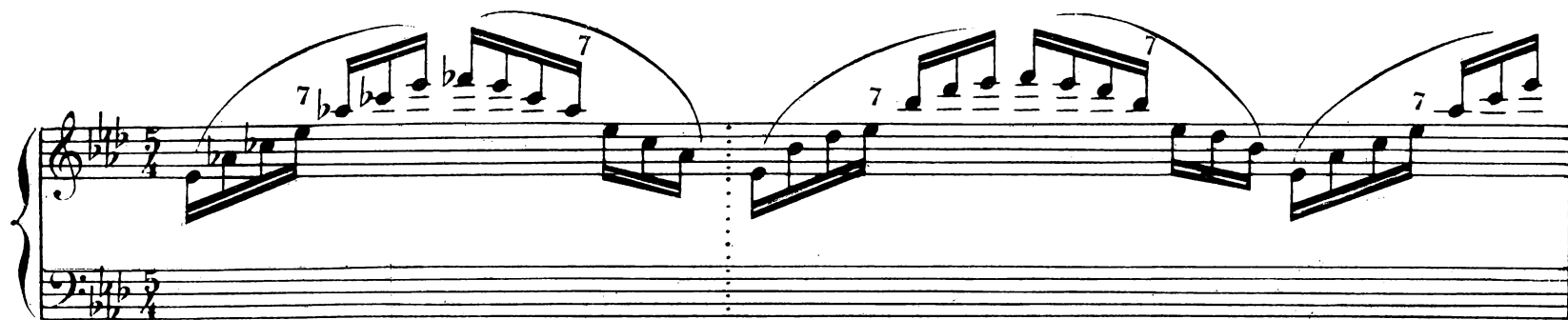

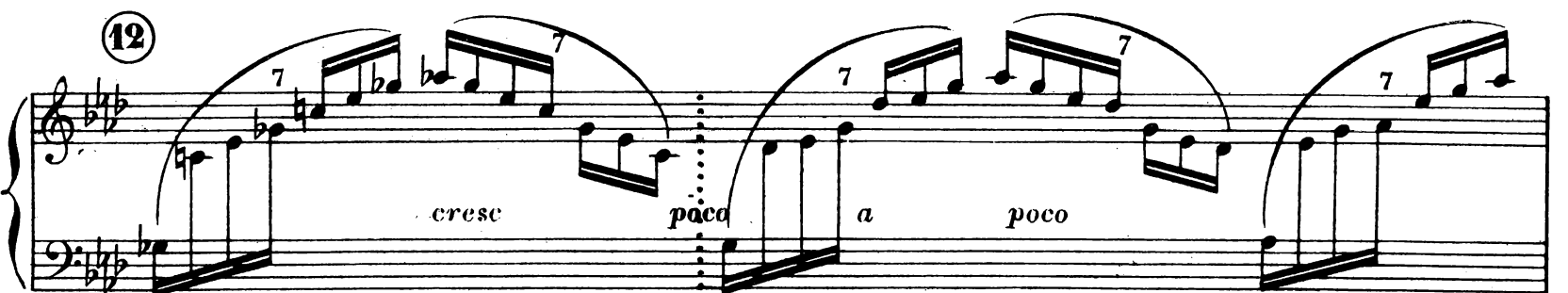
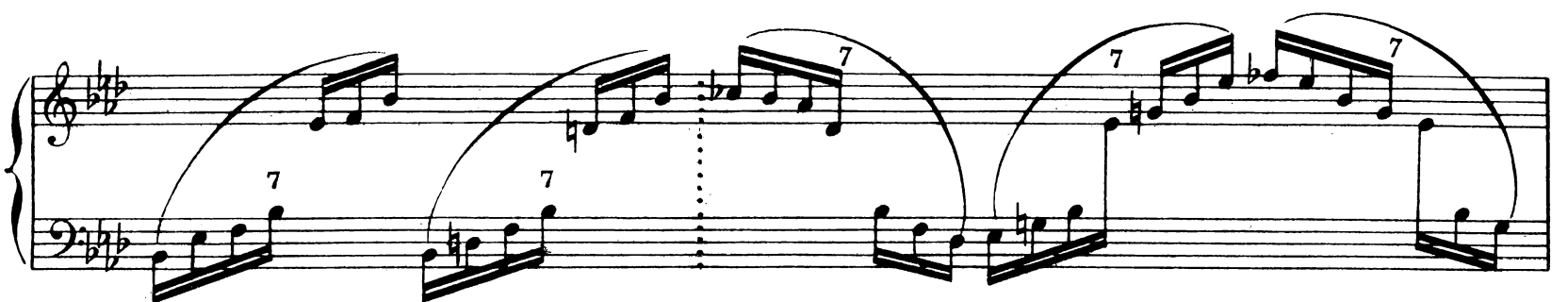
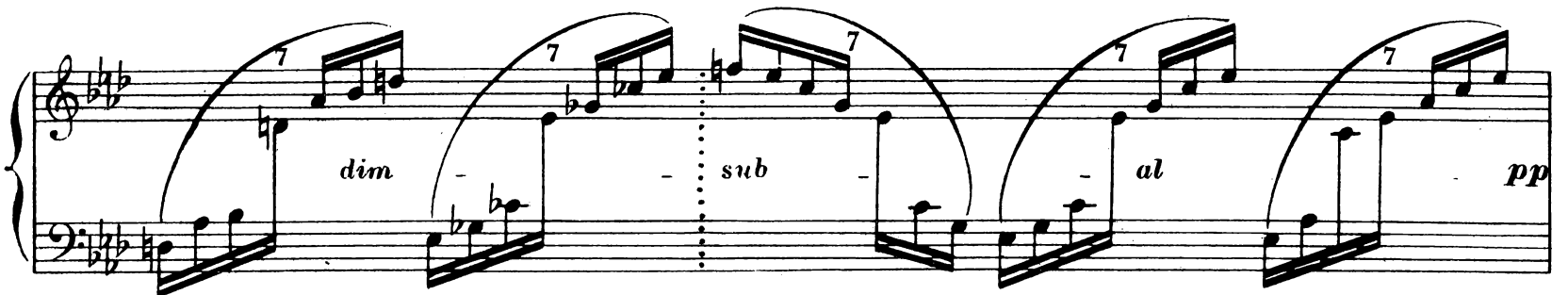
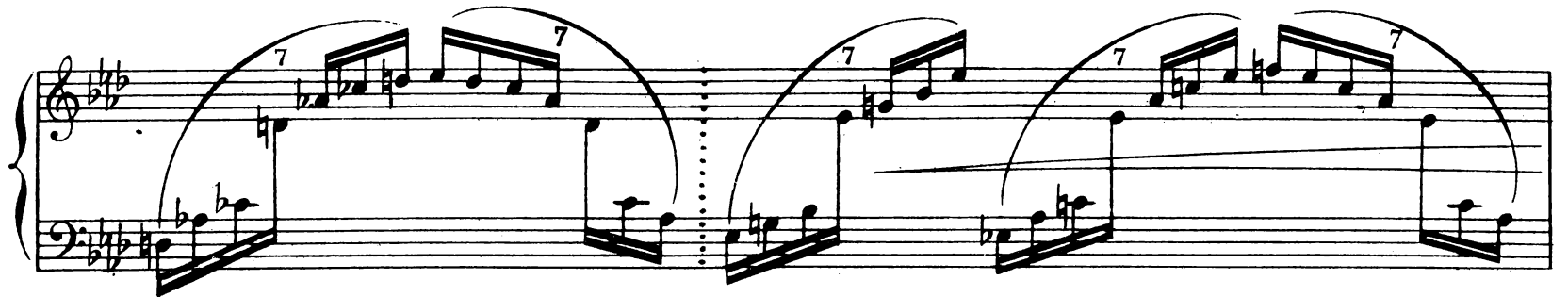
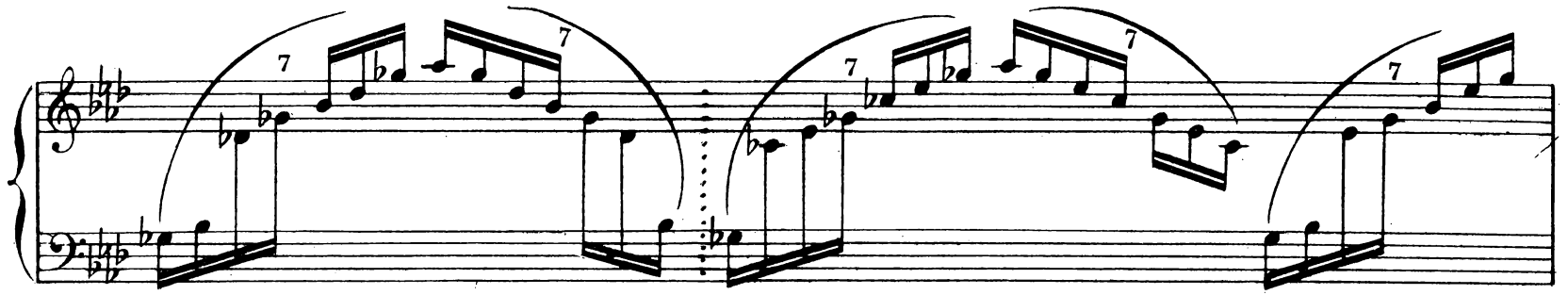

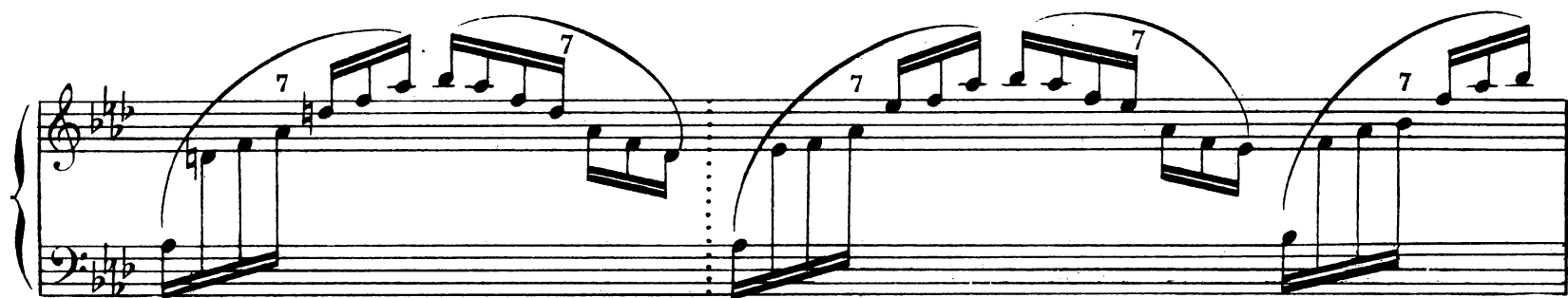

ff ben marcato

più legato

ben marcato

ff ben marcato

ben marcato

ff ben marcato

ff ben marcato

14

ff

ff

VARIATIONS

pour 2 Pianos

GEORGES ENESCO

Op. 5

2^e PIANO

Moderato ♩ = 116

f

①

p dolce espress.

②

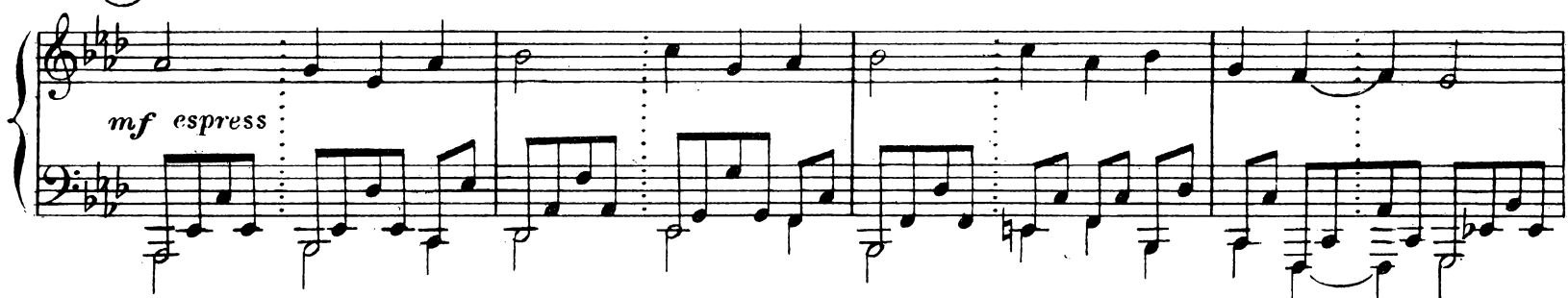

③

2^e PIANO

3

espress.

pp

4

5

Meno mosso $\text{♩} = 84$ *p* leggiero*p* subito

6

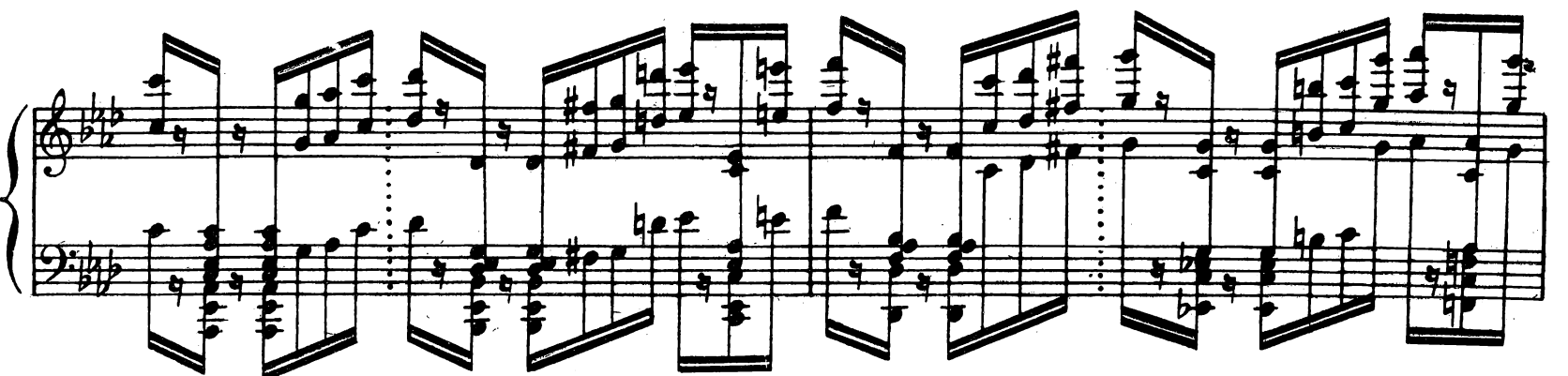
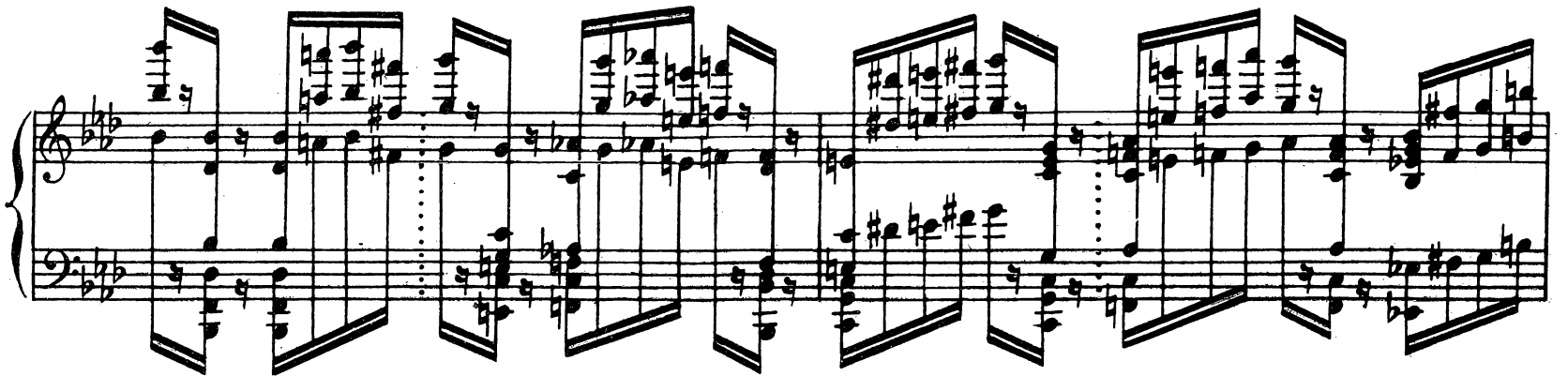
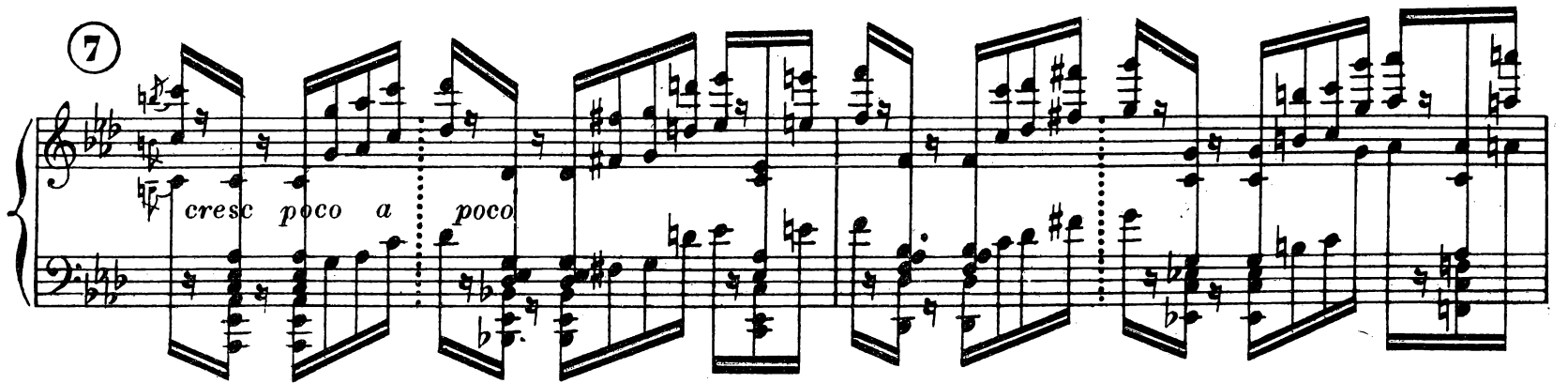
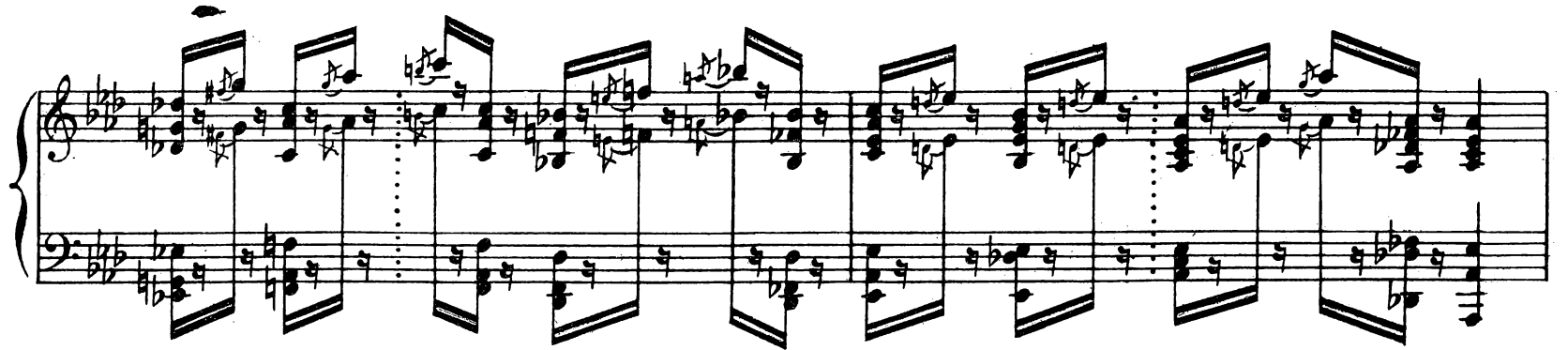
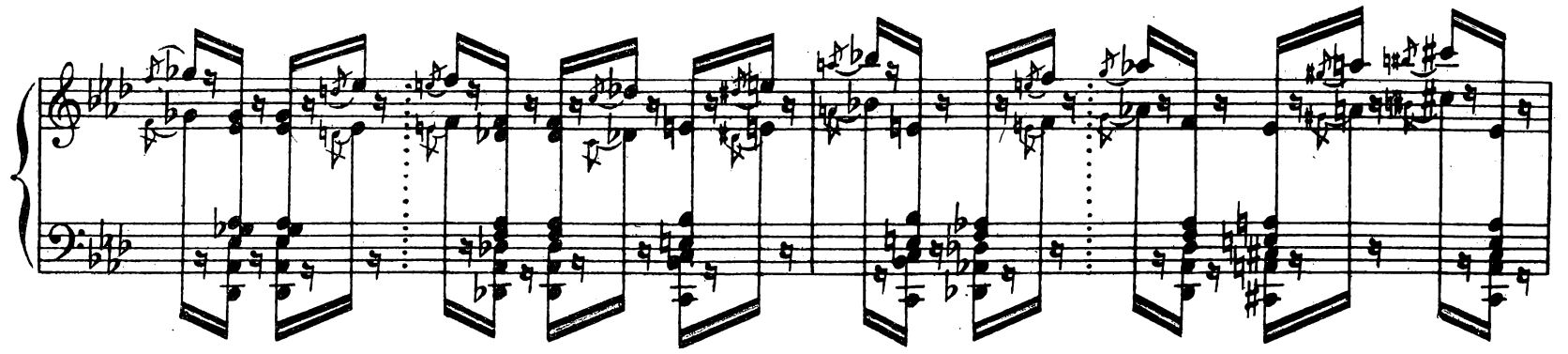

11

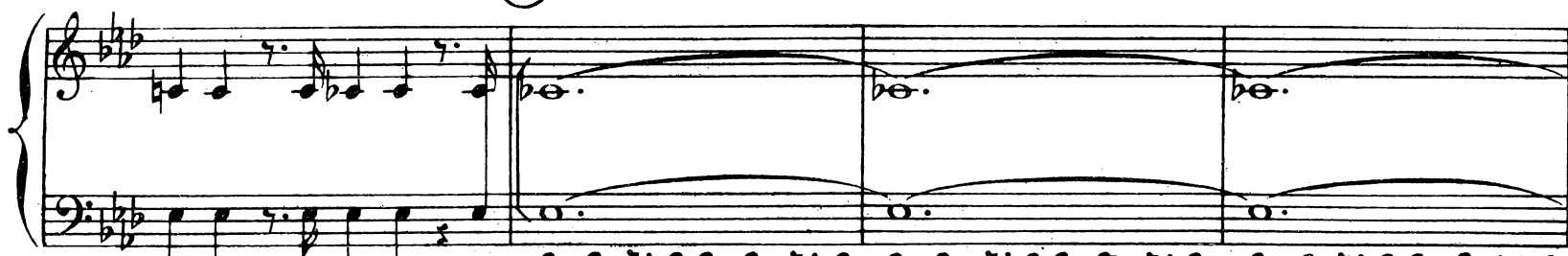

Ped.
pp ma sempre staccato

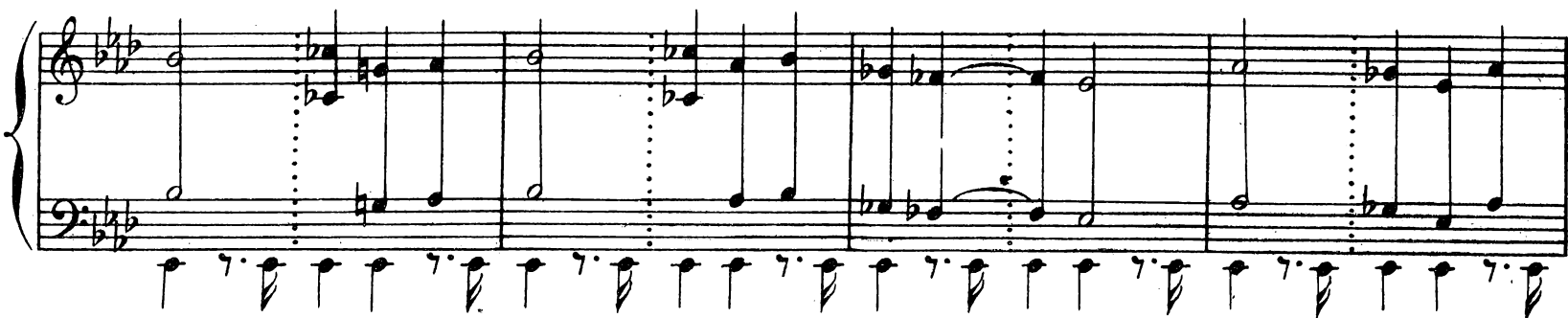
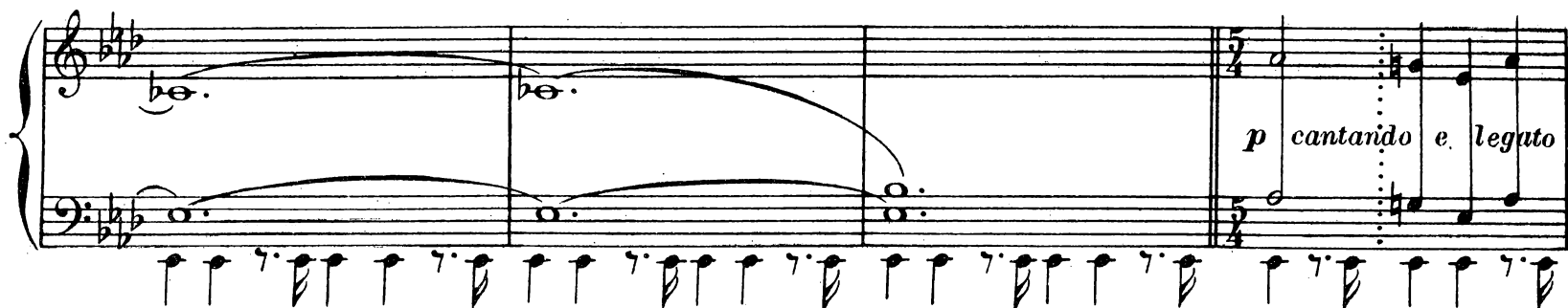

12

*cresc poco a poco**f ben marcato**allargando**sempre cresc**ff**ff pesante*

13

All^o assai ♩ = 144*più legato*

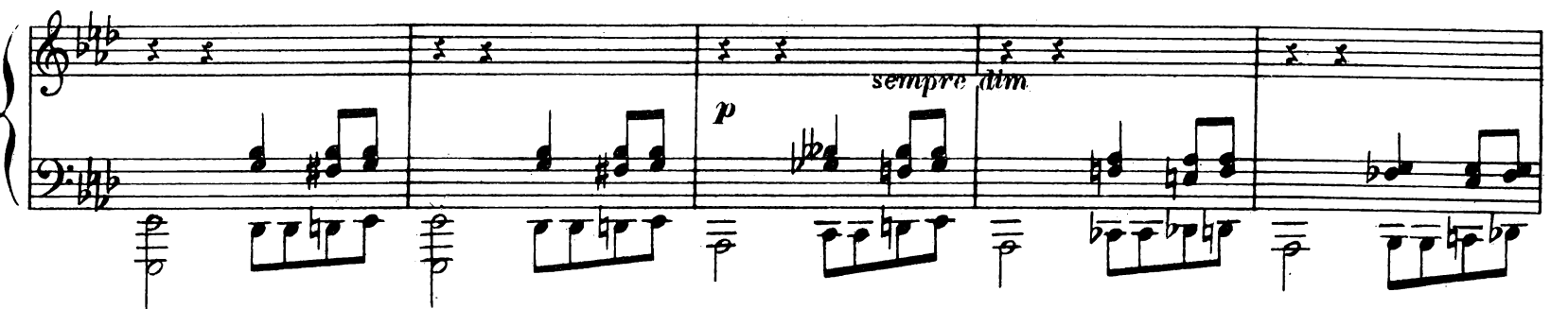

