

JOURNAL  
DE PIÈCES DE CLAVECIN

Par différens Auteurs

CONTENANT

*des Souates avec ou sans Accompagnement, des Duo, Trio,  
Quatuor, Quinque, Symphonies, Symphonies Concertantes,  
et Concerto.*

Prix de l'Abonnement pour les 12 N<sup>os</sup> formant l'Année, 30<sup>ff</sup> pour Paris et la  
Province, Franc de port.

A PARIS

Chez M<sup>r</sup> BOYER, Rue de Richelieu, à la Clef d'Or, Passage du Caffé de foy.

Et chez Mad<sup>e</sup> Le Menu Rue du Roule à la Clef d'Or.

AVEC PRIVILEGE DU ROY.

1<sup>re</sup> Année

N<sup>o</sup> 39

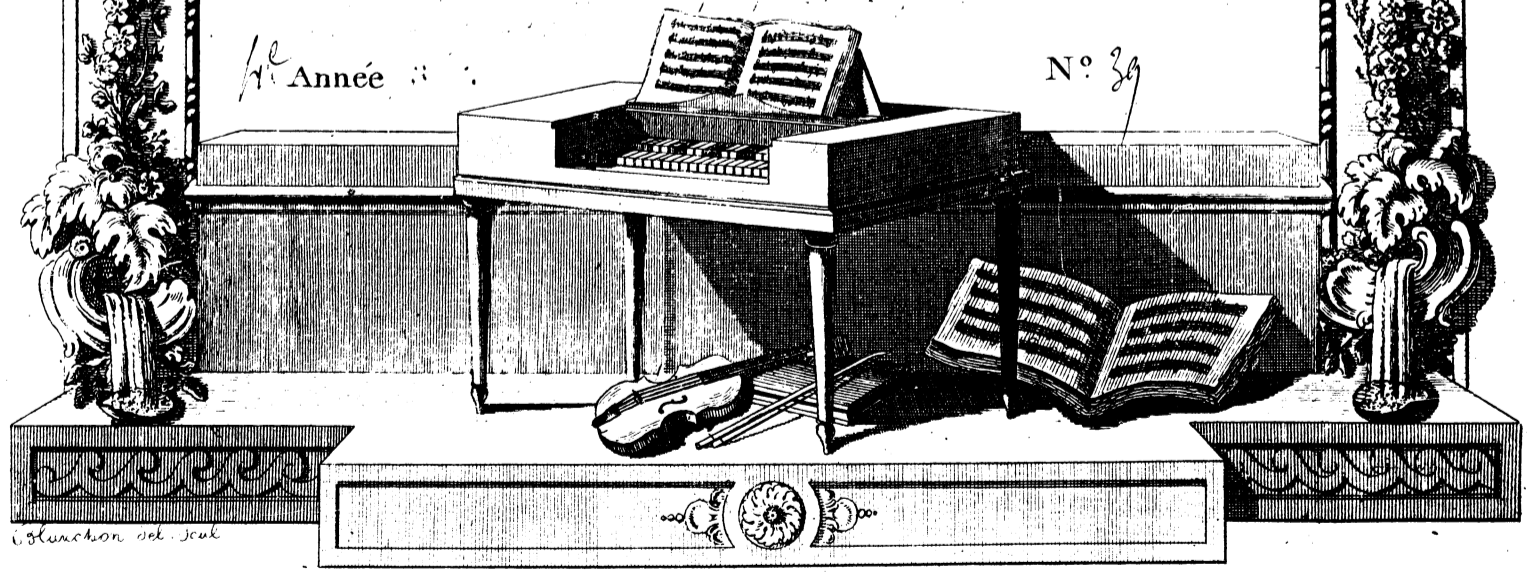

Blanchon del. Scul

V. m  
2383

*Handwritten signature or number*

2.

2

Quatrième Année  
N<sup>o</sup> 39 Prix 3<sup>e</sup> 12<sup>s</sup>

SONATE

par M<sup>r</sup> F. Devienne  
avec Flute et Basson obligés

All<sup>o</sup> Moderato

*Do!* 3

*PP*

*F* *P*

*cres*

*Do!*

*FF* *V. S.*

8

*Rondo.*  
*Allegretto assai*

9

7 *Do!*

*Minore*

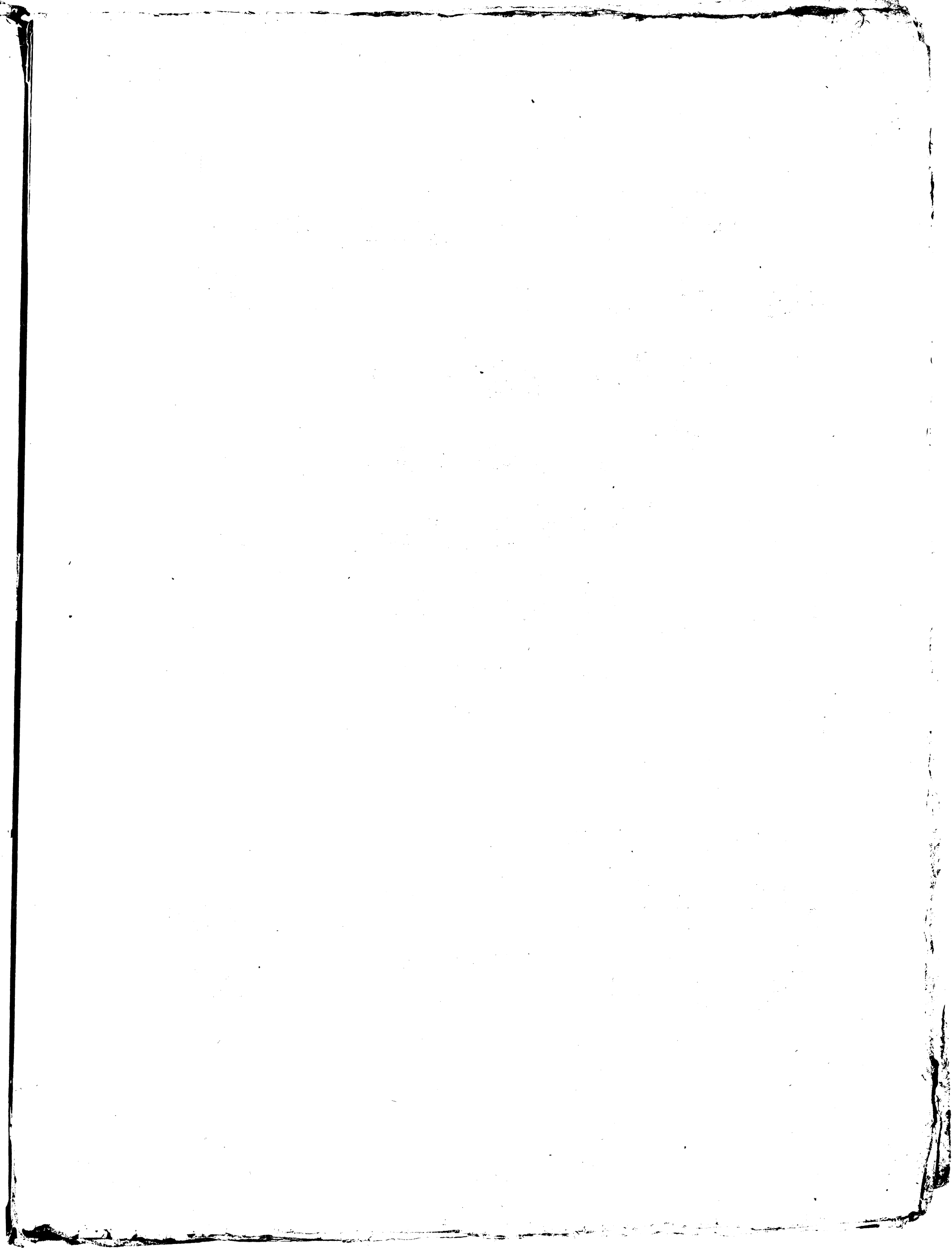

*Flauto obbligato*

*Allo Moderato*

*Flauto obbligato*

- Staff 2: Features alternating piano (**P**) and forte (**F**) dynamics.
- Staff 4: Continues with piano (**P**) dynamics.
- Staff 6: Features piano (**P**) dynamics.
- Staff 7: Includes a first fingering (**1**) and piano (**P**) dynamics.
- Staff 8: Features forte (**F**) and piano (**P**) dynamics.
- Staff 9: Includes forte (**F**) and piano (**P**) dynamics, with a *Dol.* marking.

Rondo  
Allegretto assai

Flauto obbligato

Fagotto

SONATE

All<sup>o</sup> Moderato

Fagotto

*Rondo*  
*Allegretto assai*

Fagotto

7 4

4

FF

14

2

F

4

7

F

Minore

F P F P F FF

3

1

PP

Majore

7

FF PP F P F

4

FF P F P F

