T R I O

für Clavier, Flöte und Fagott

Beethoven's Werke. componirt von Serie 25. № 294.

L. VAN BEETHOVEN.

Componirt in Bonn wahrscheinlich 1786.

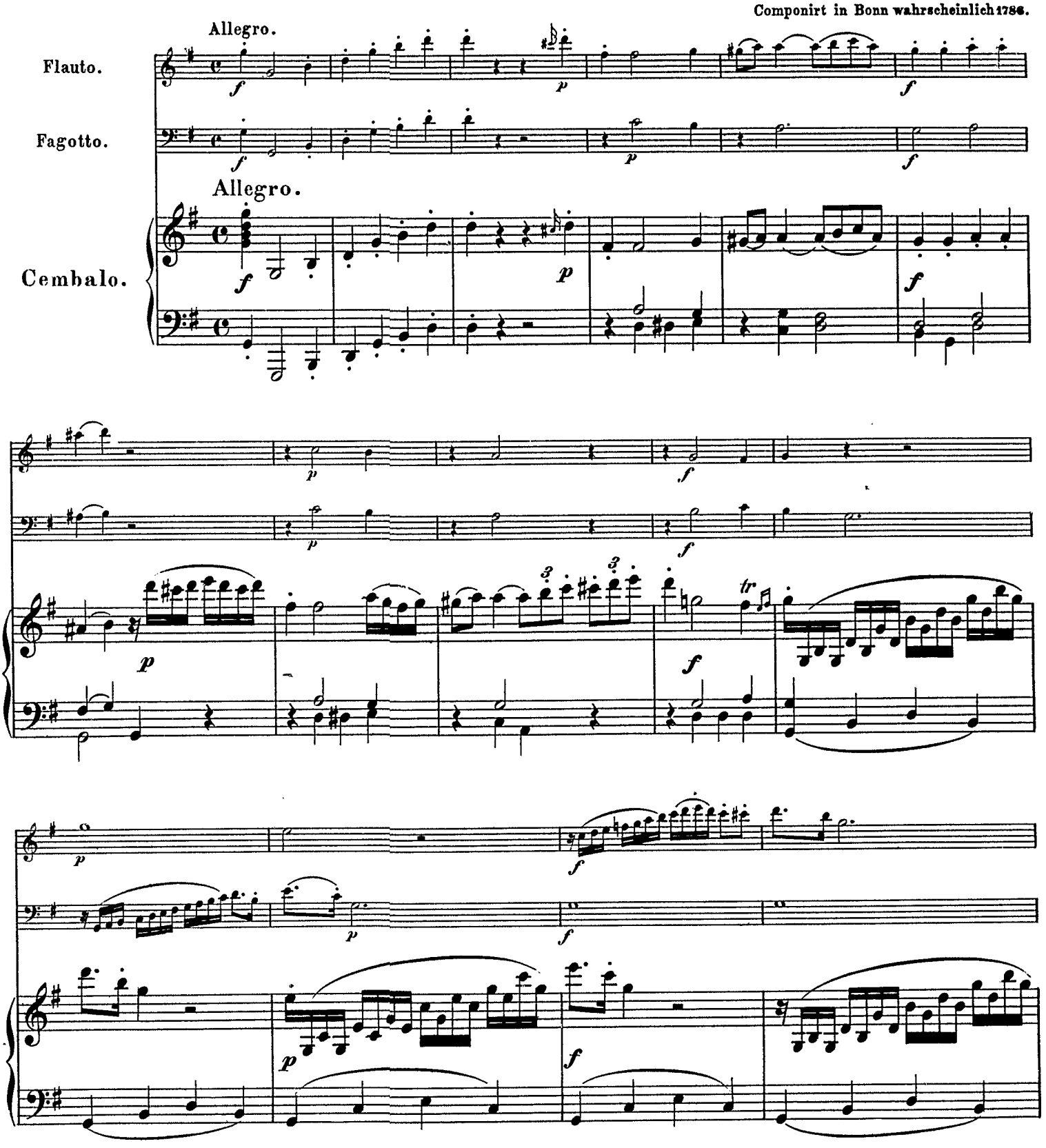

Stich und Druck von Breitkopf & Härtel in Leipzig.

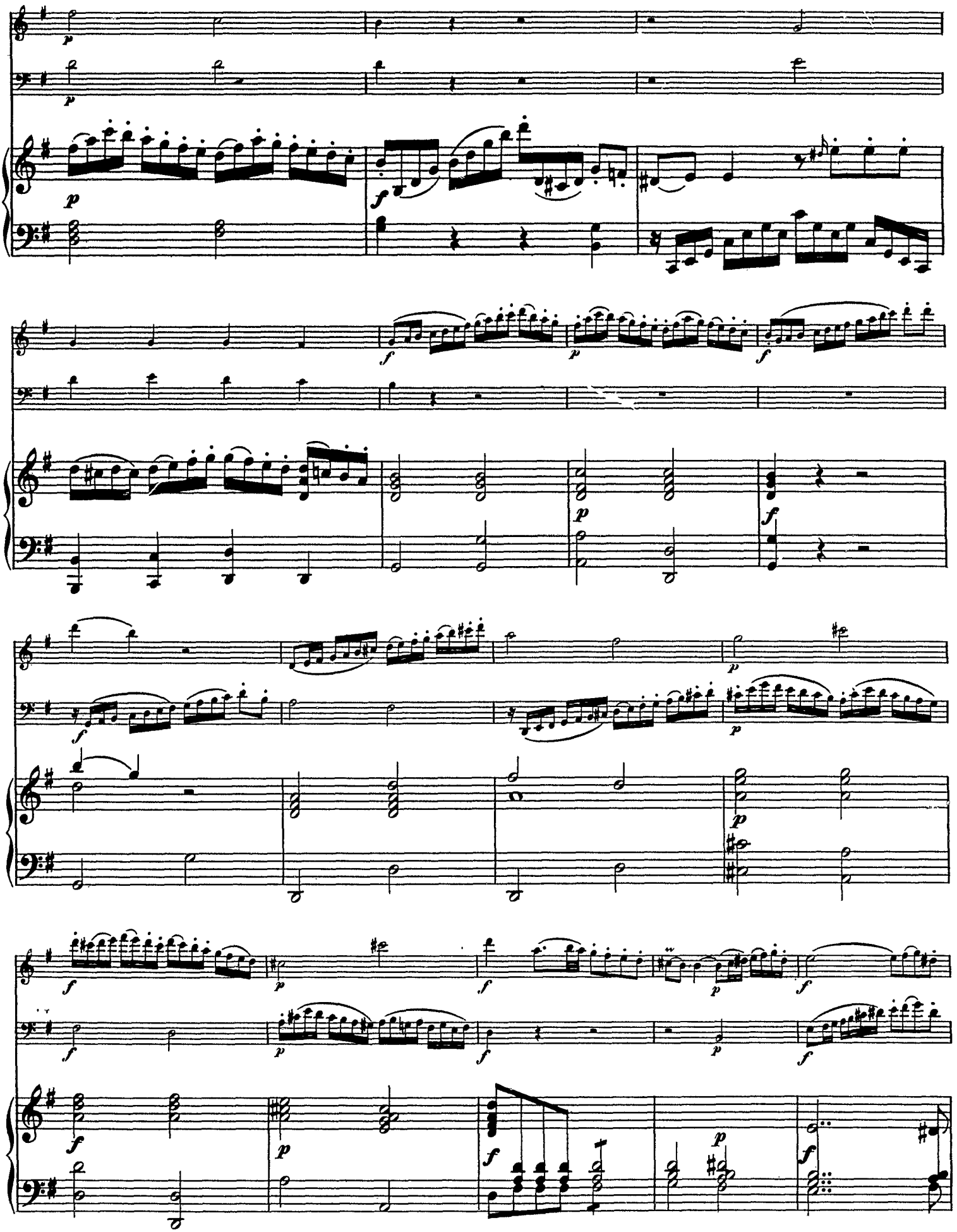

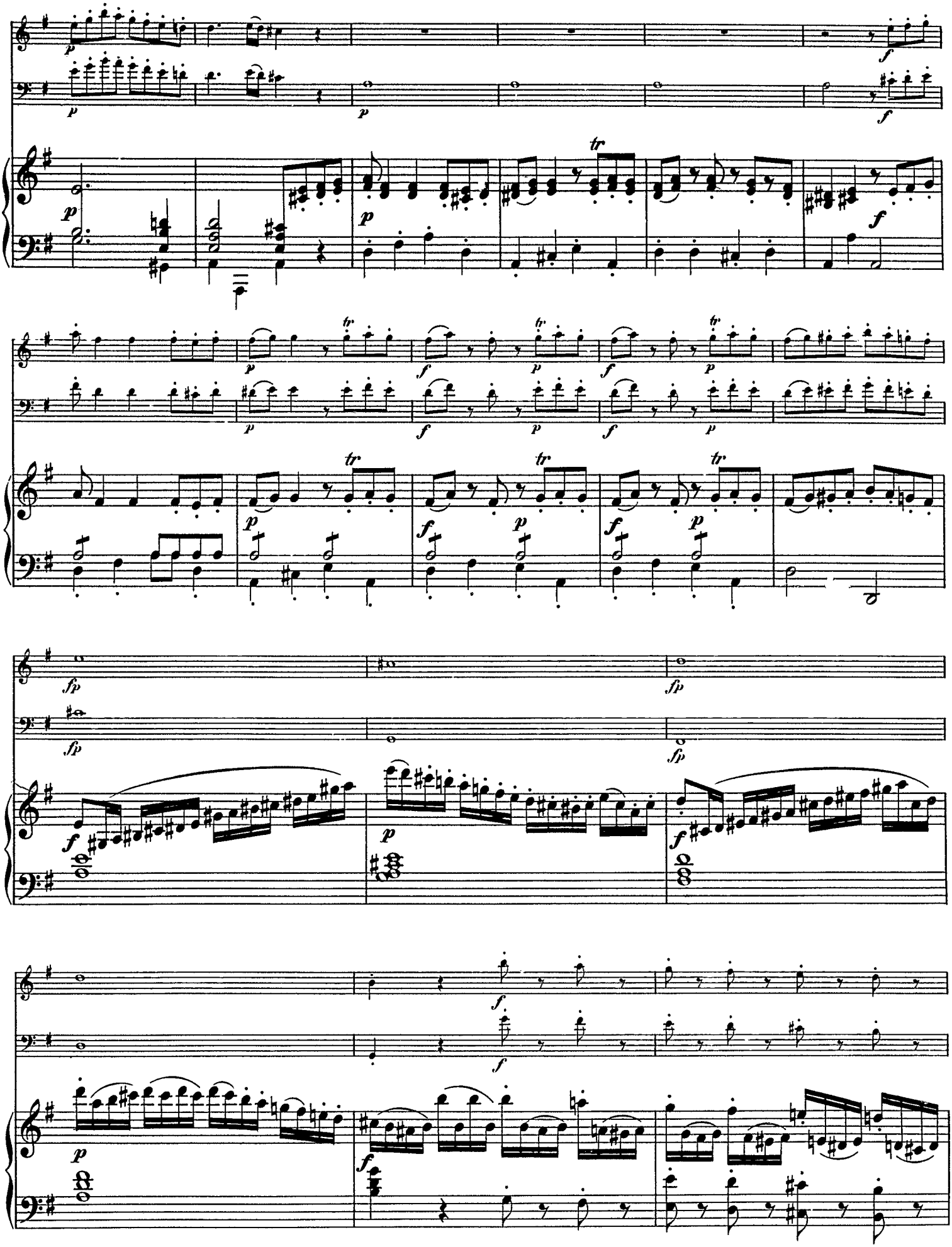

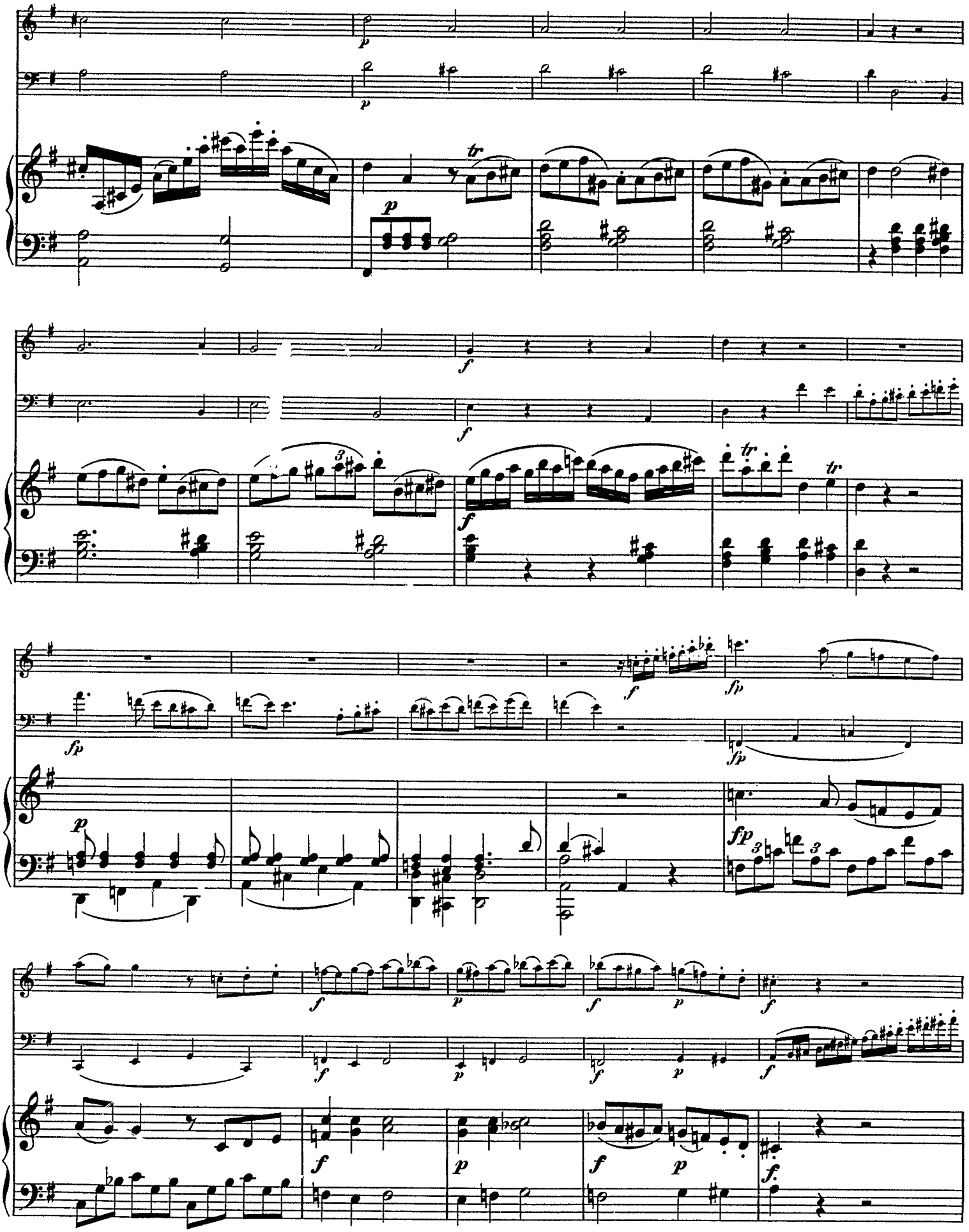

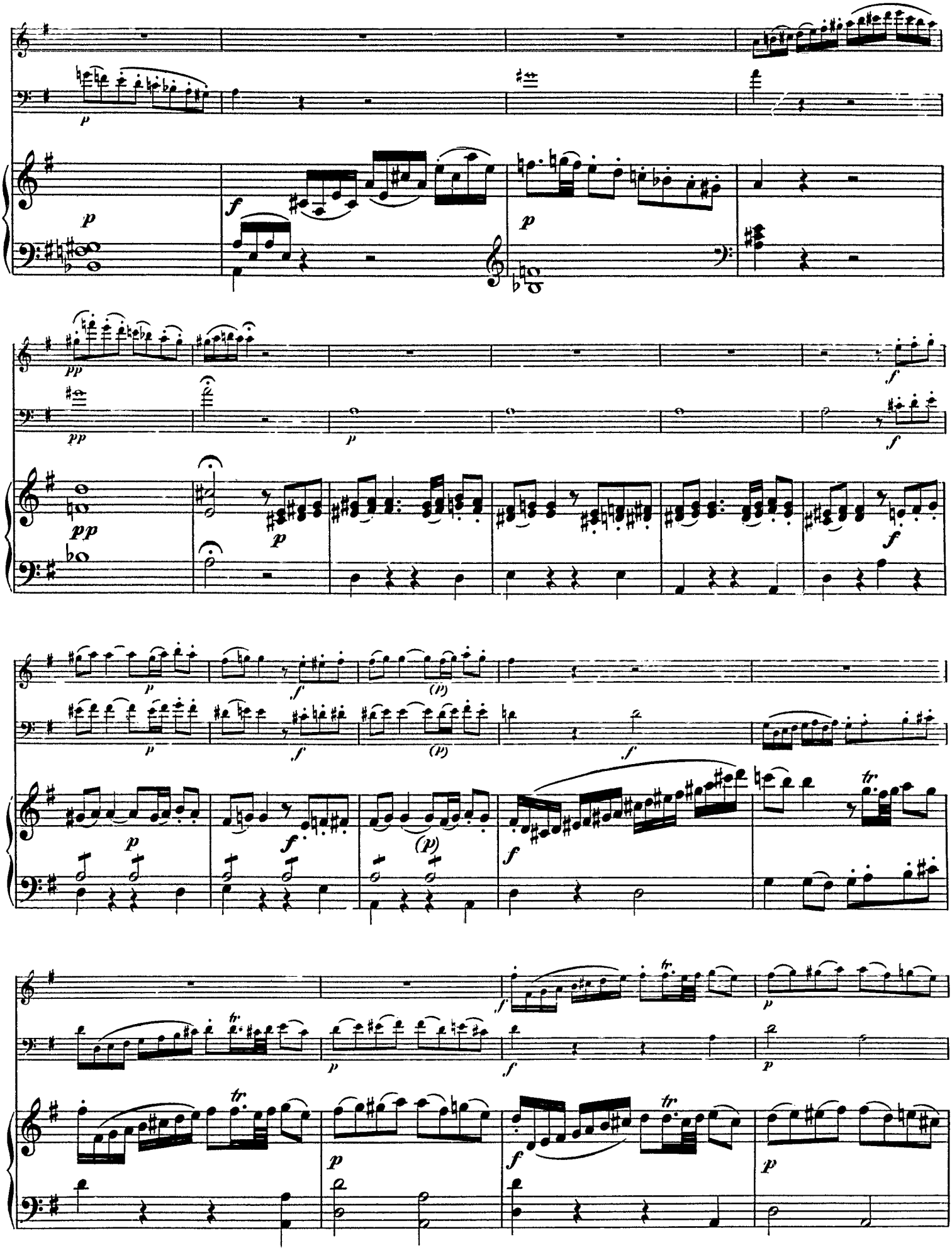

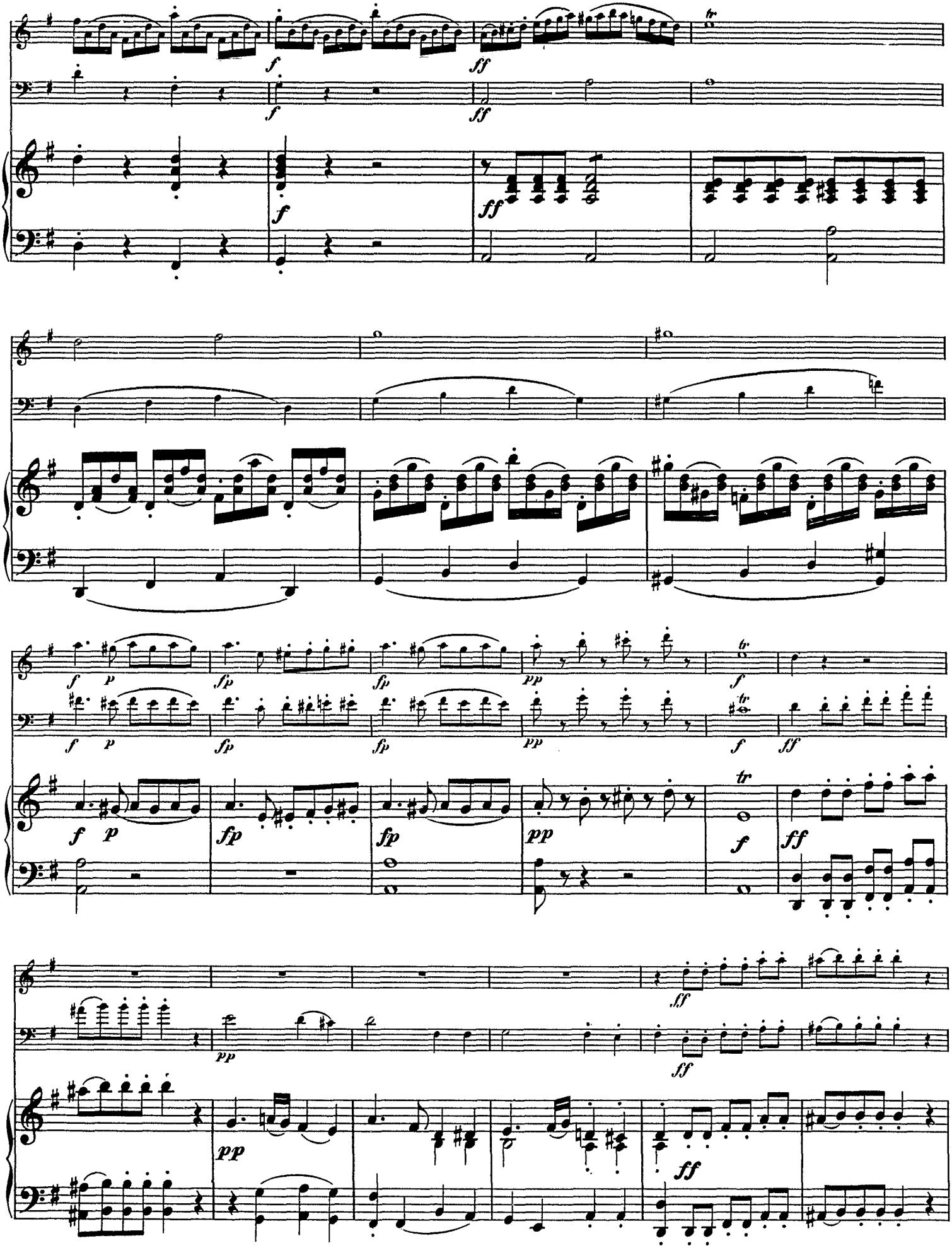

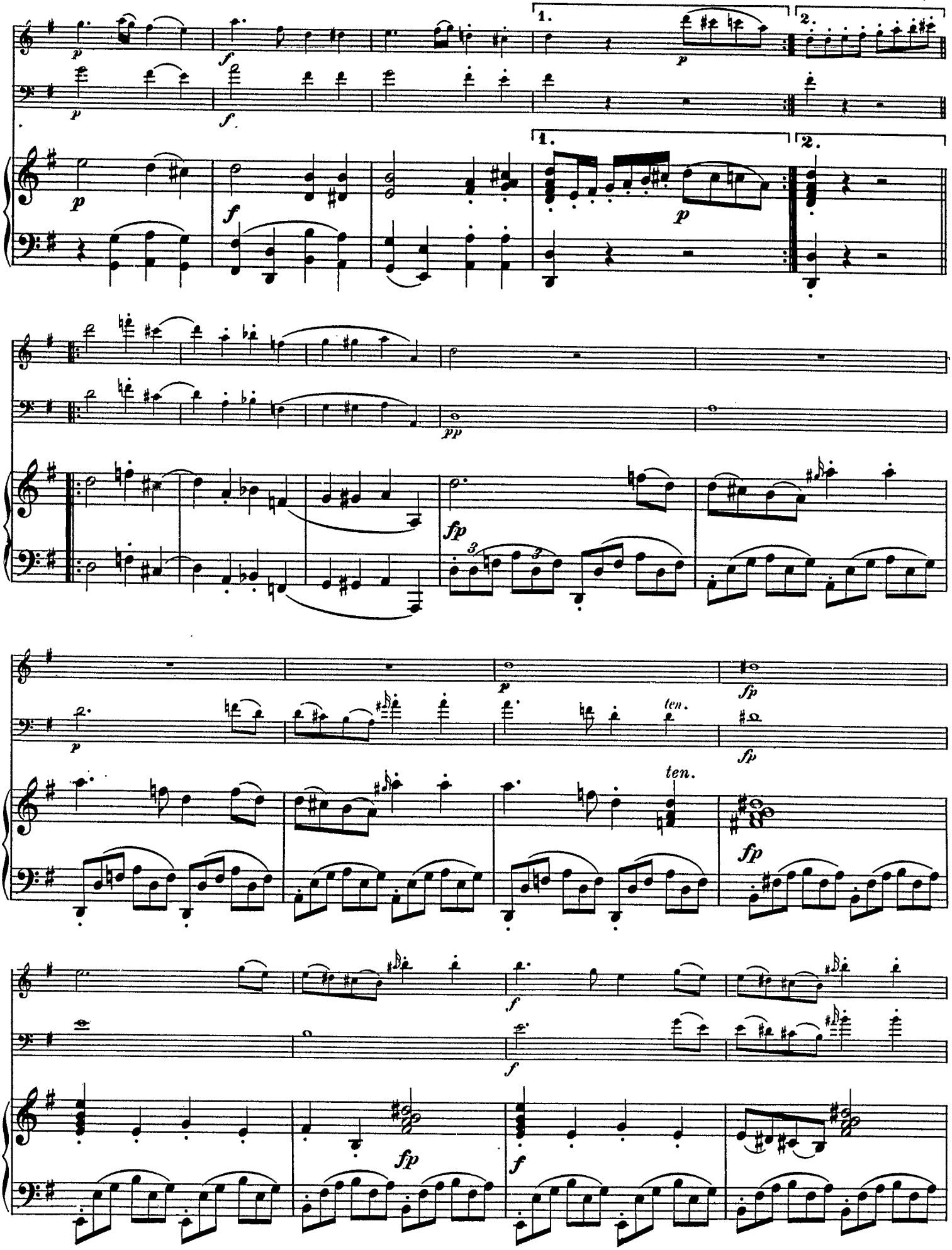
1.
2.
ten.
ten.

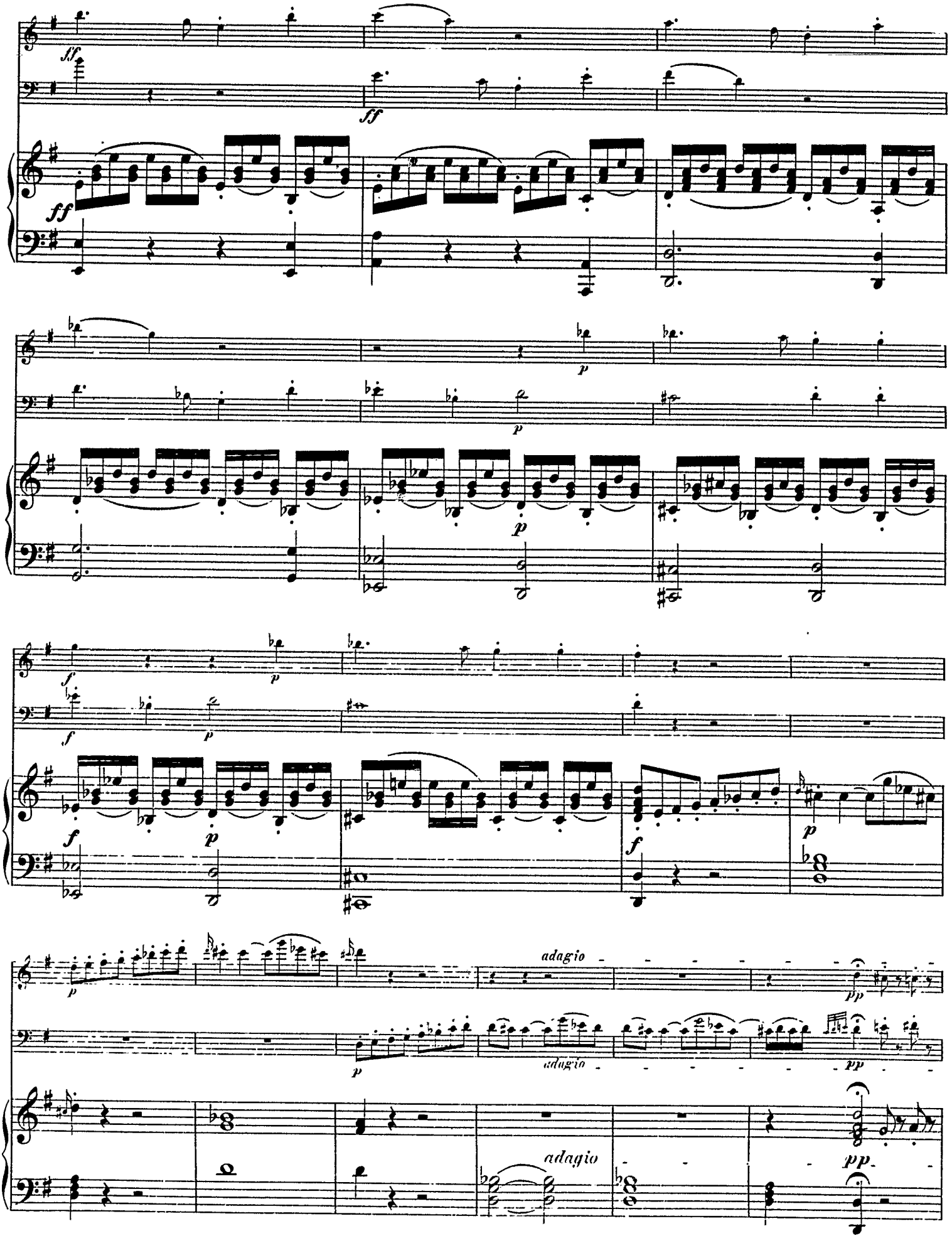
ff
ff
ff
p
p
p
f
p
f
p
f
p
f
p
adagio
pp
p
adagio
pp
adagio
pp

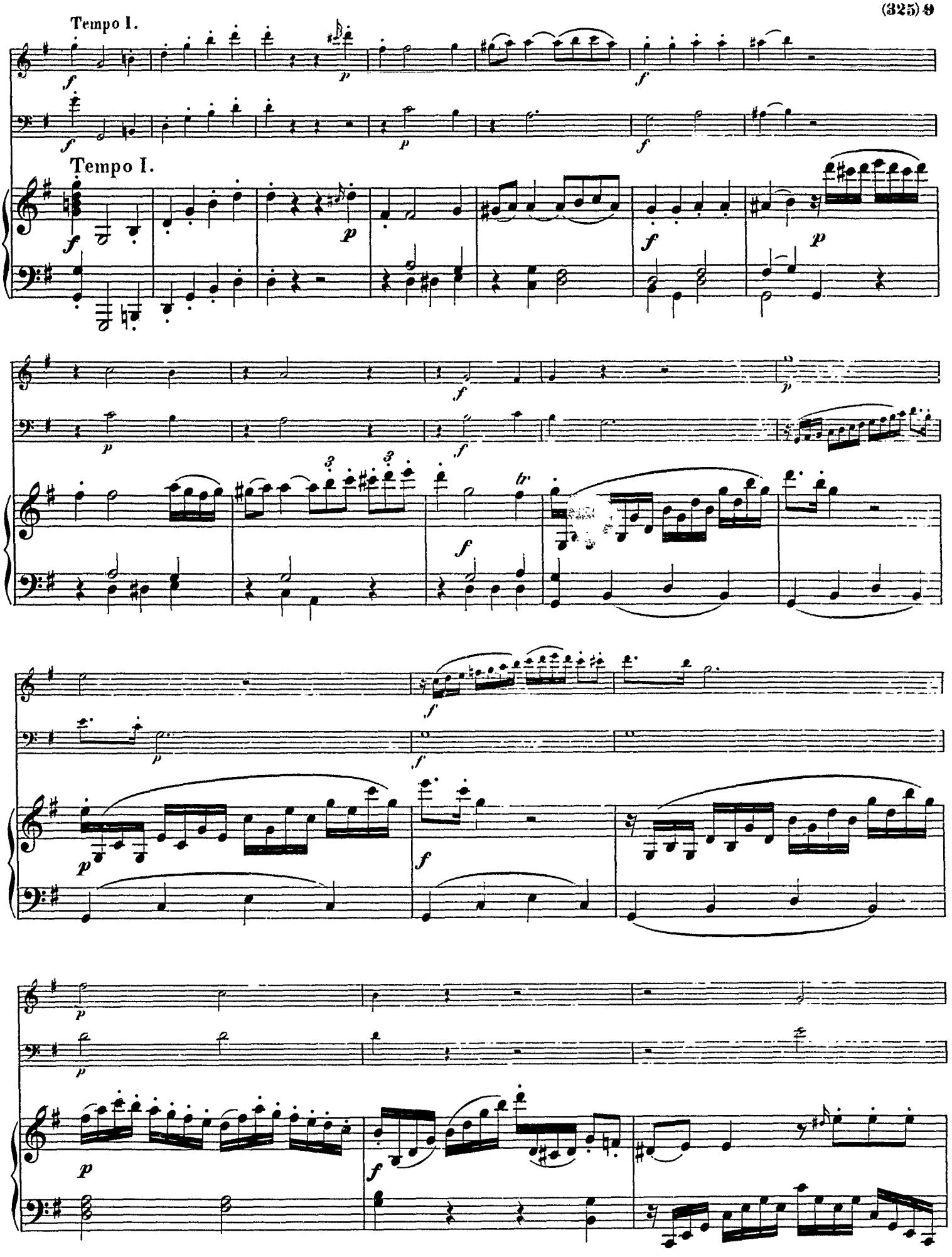
Tempo I.
Tempo I.

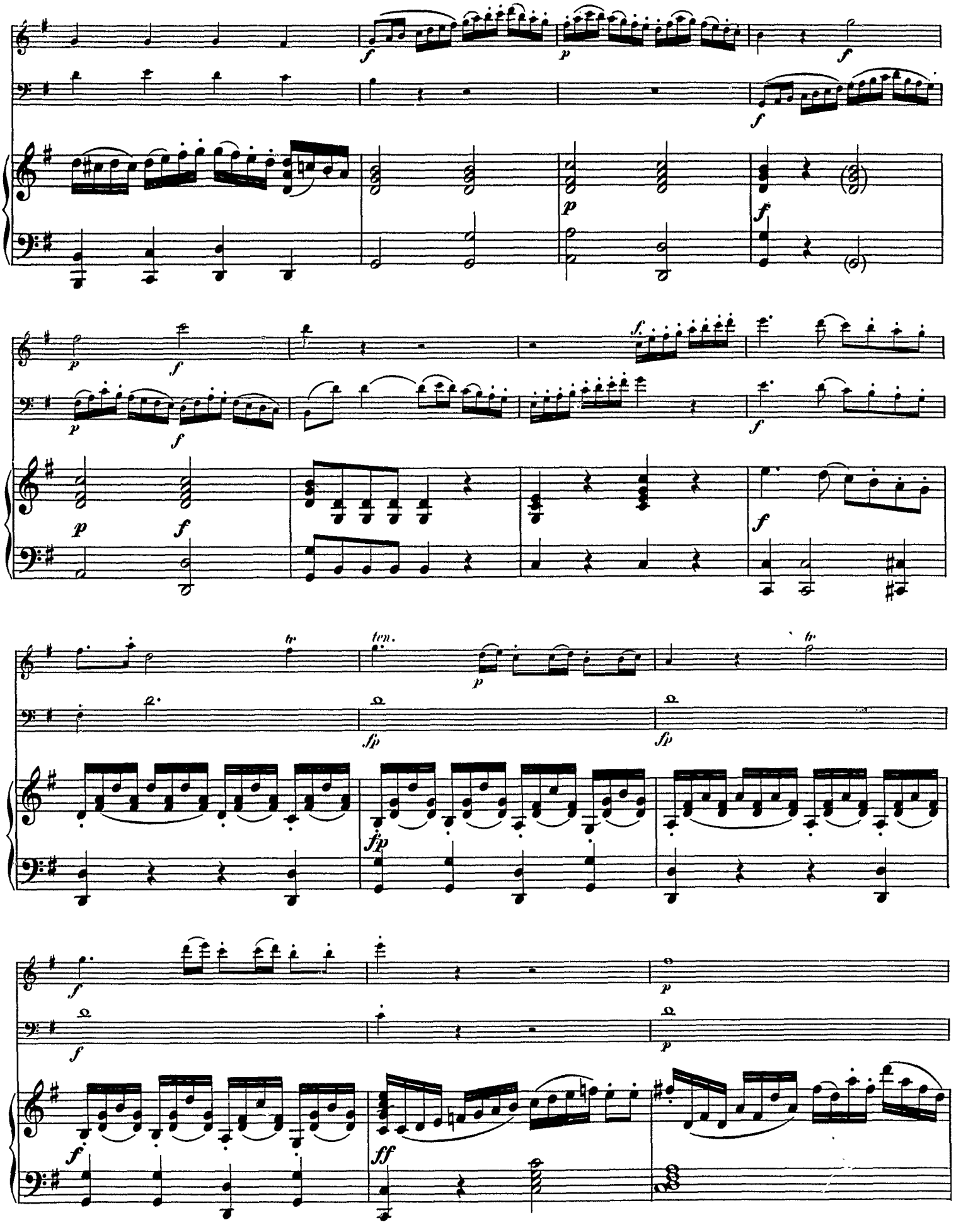
ten.

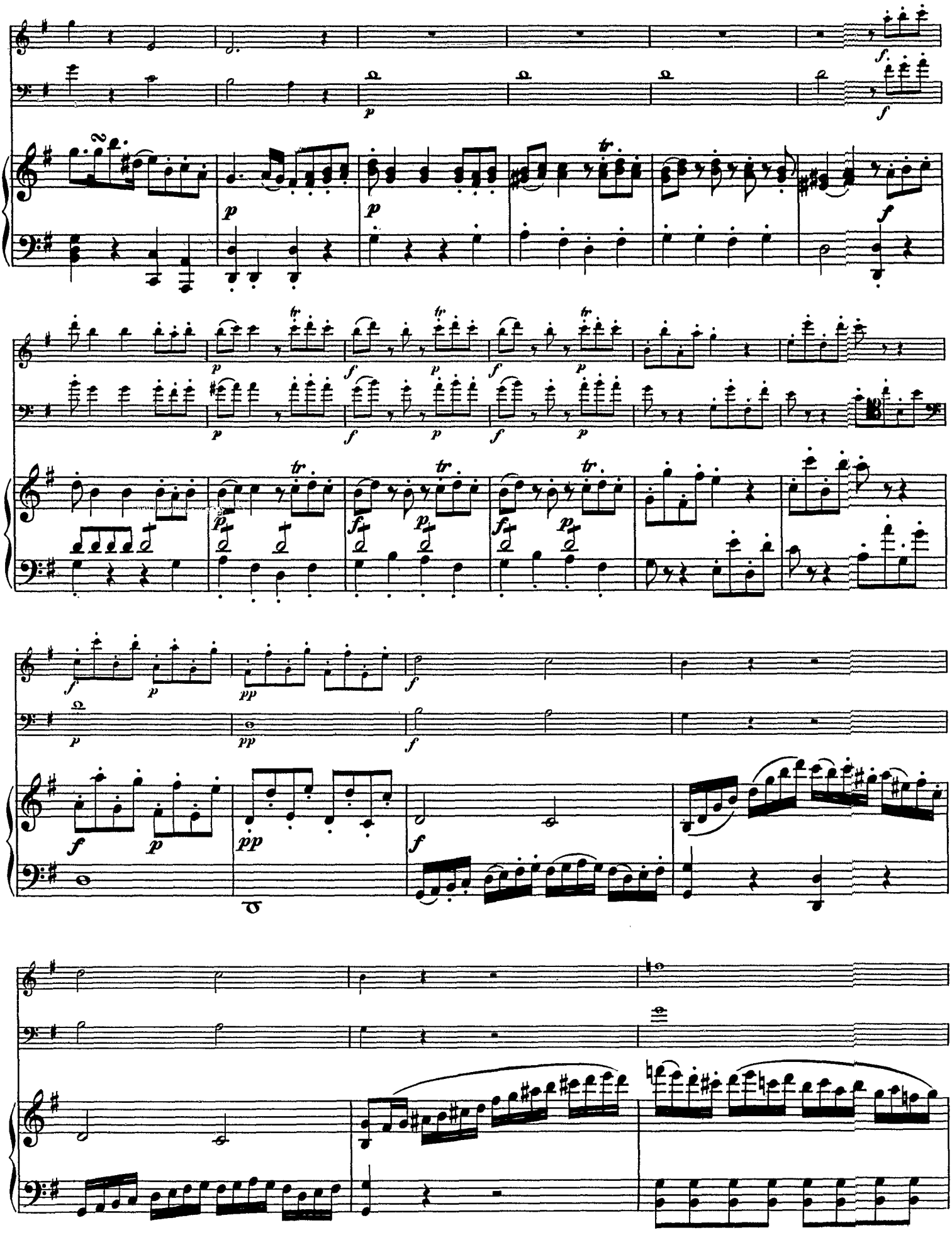

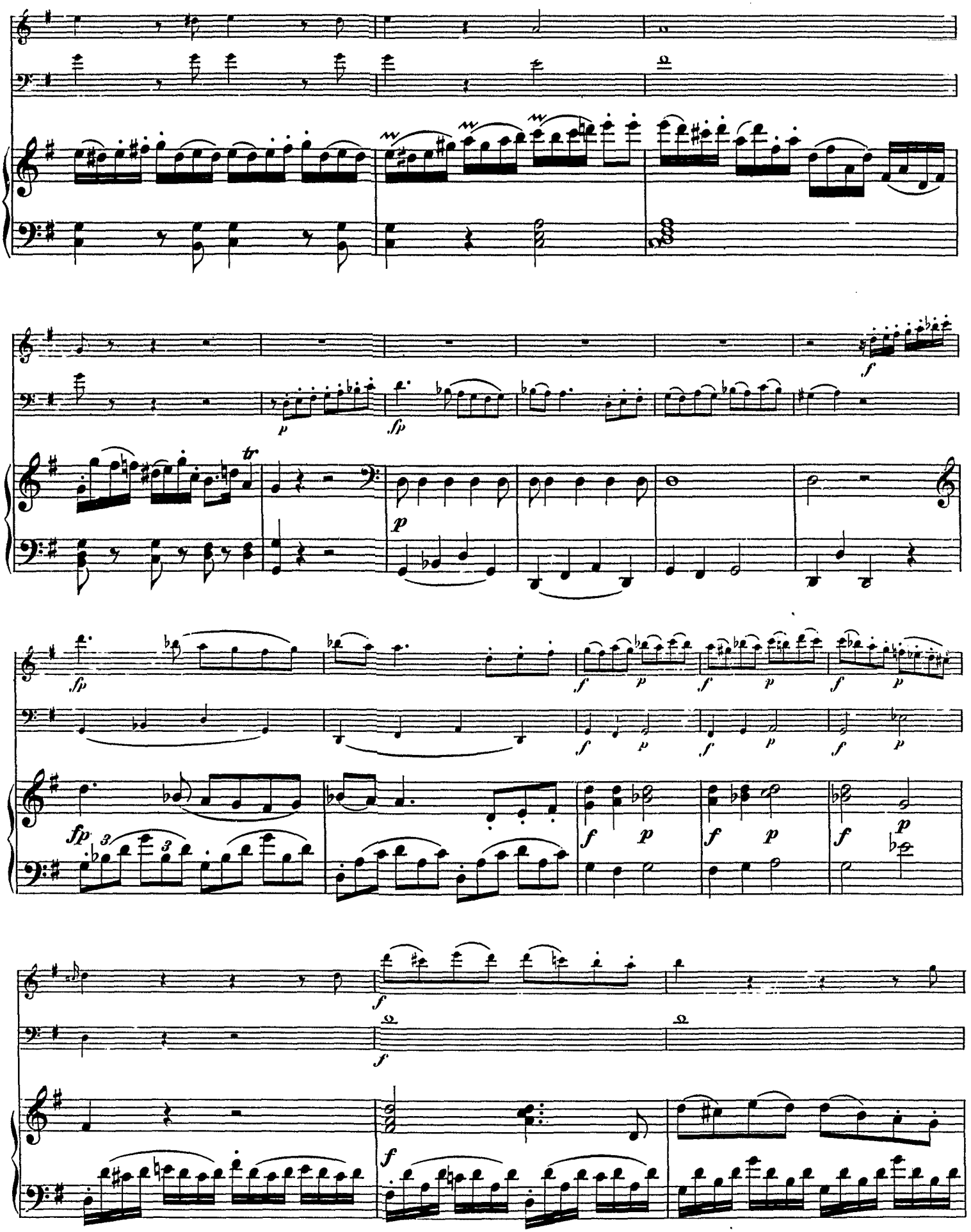

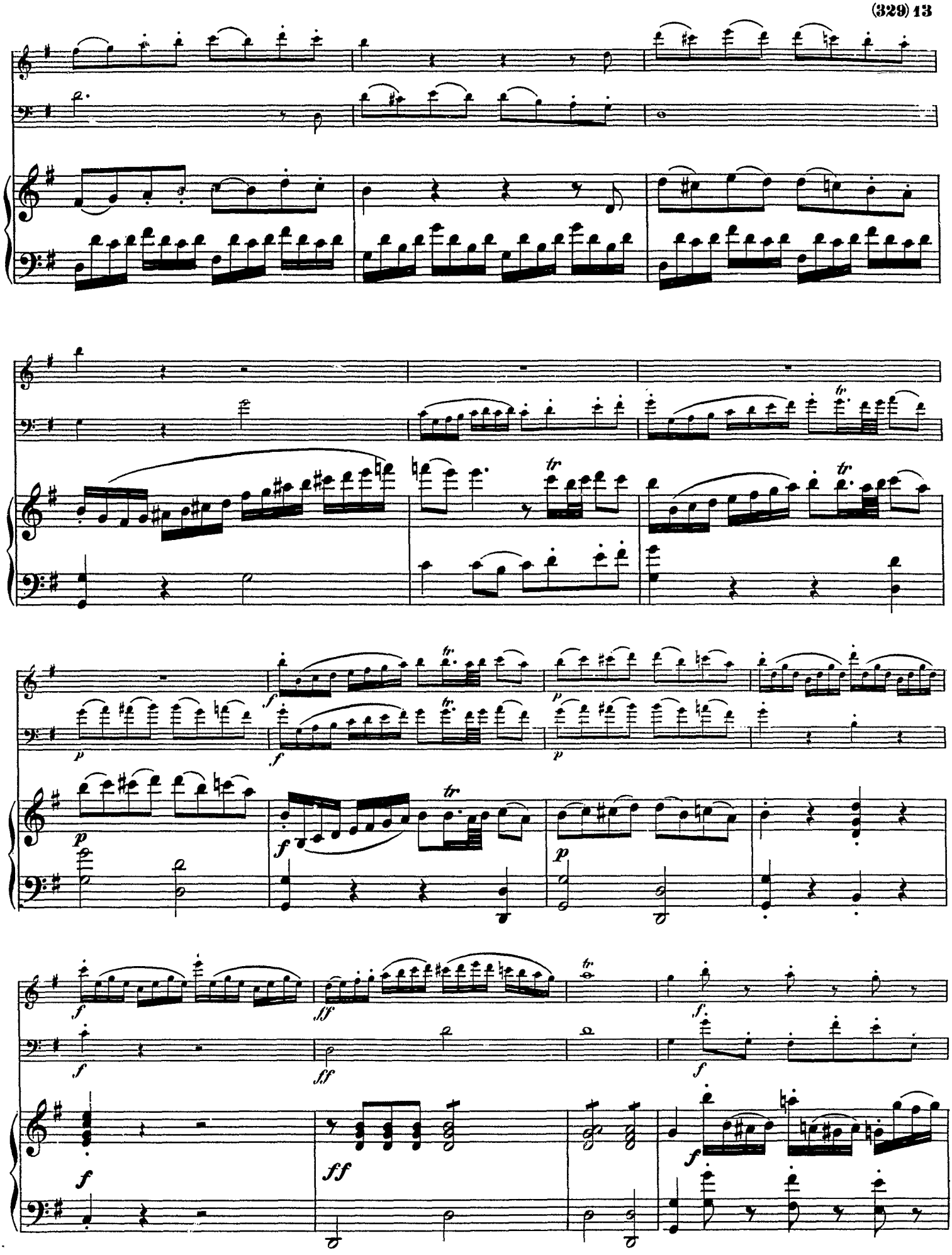

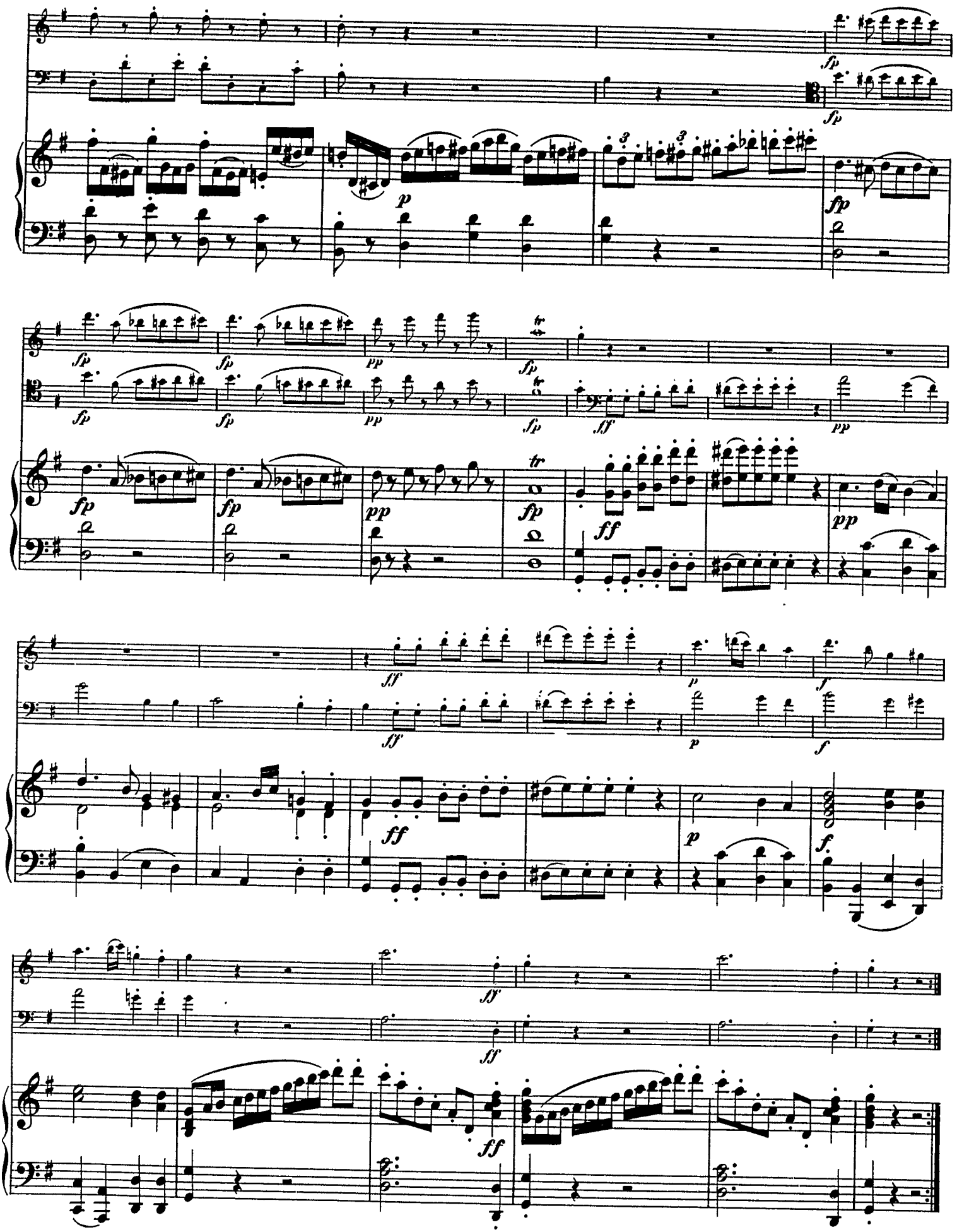

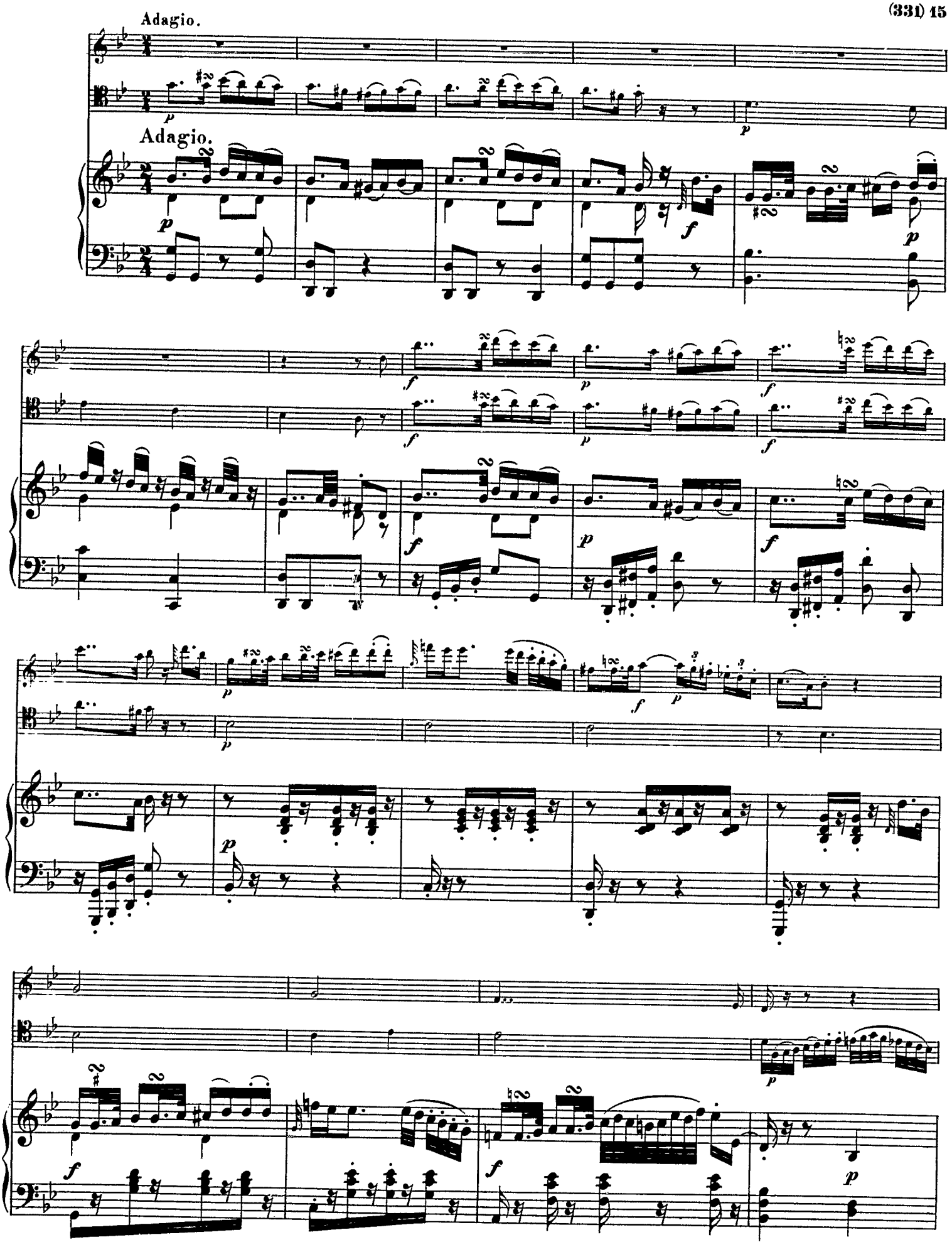
Adagio.
Adagio.

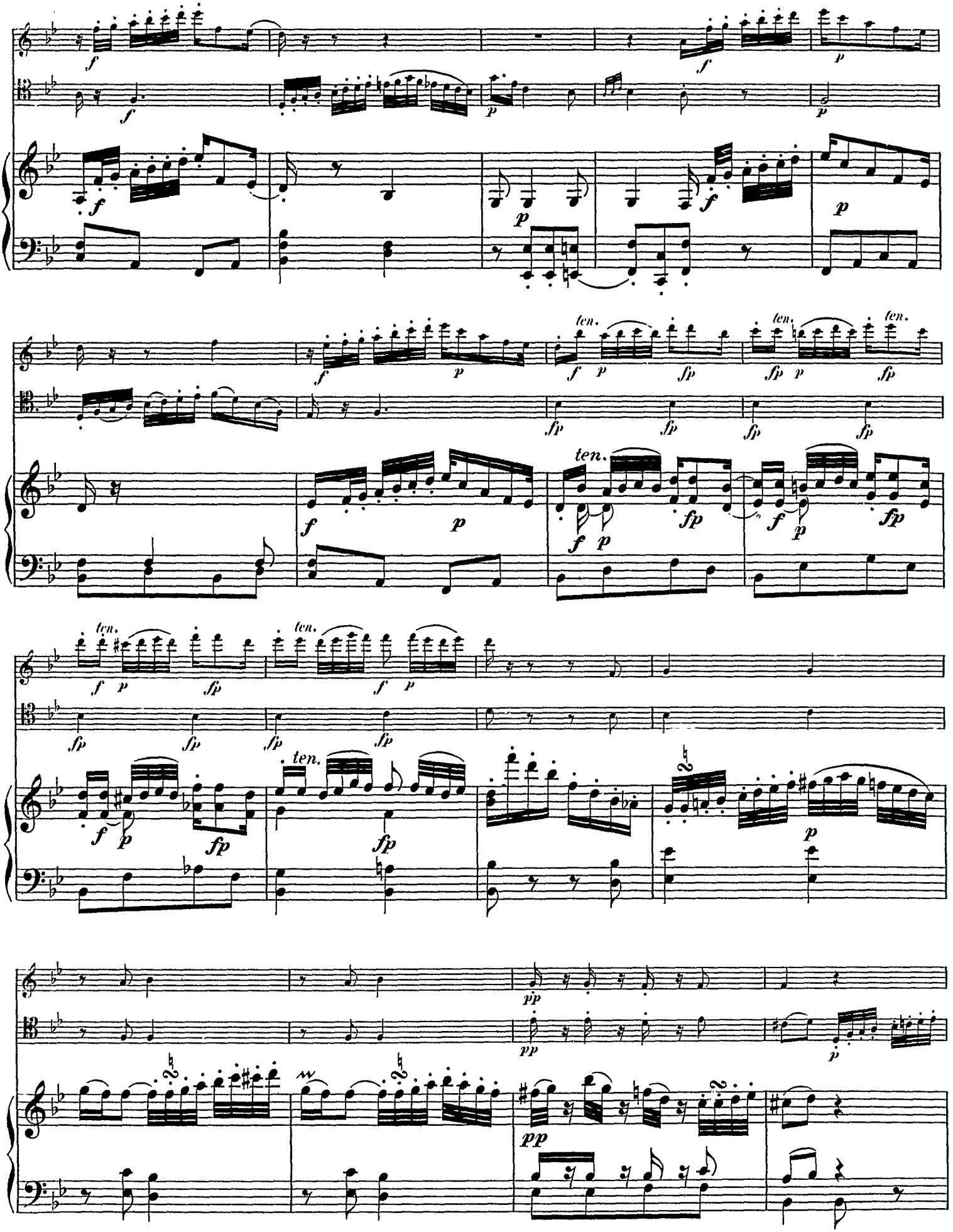

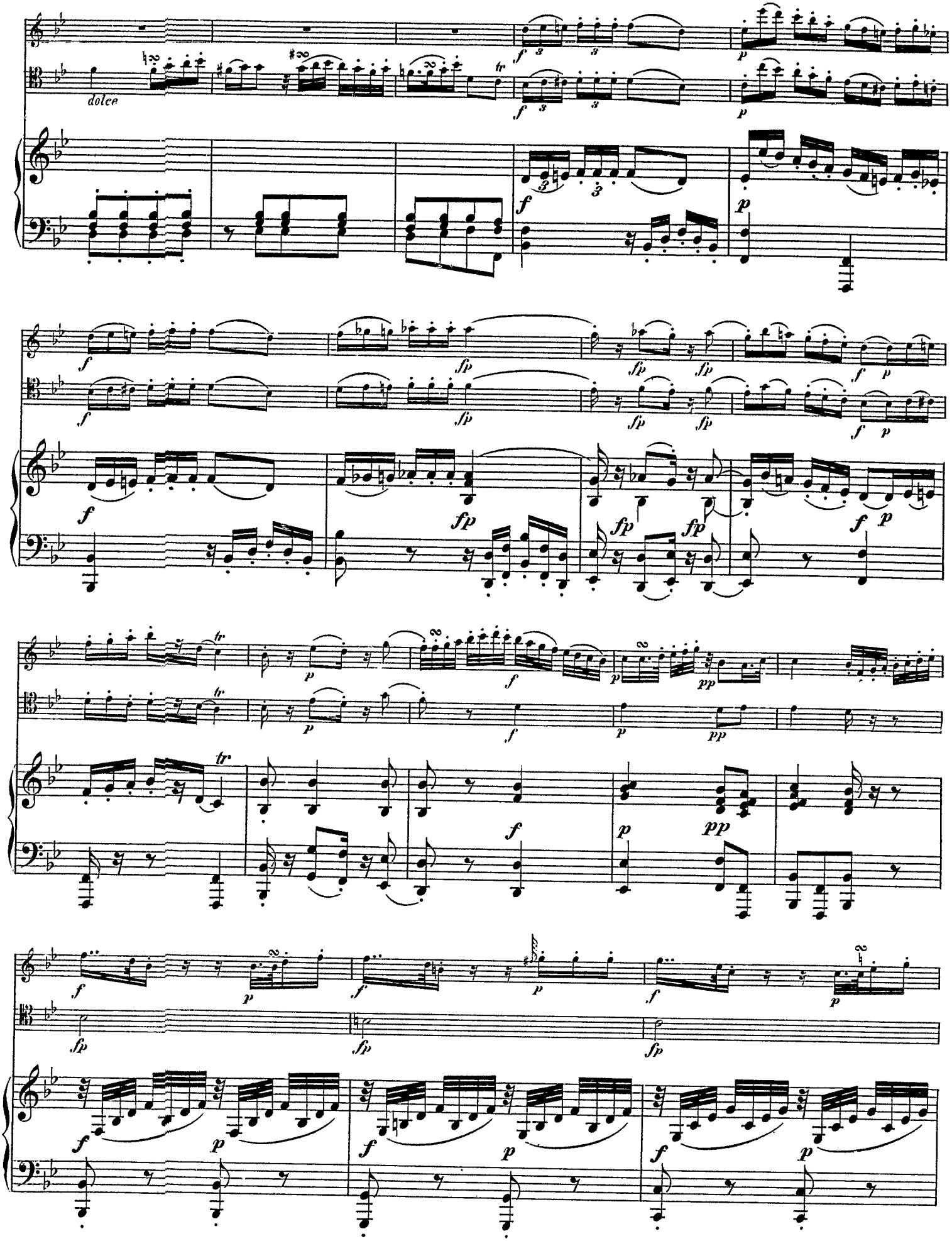
dolce

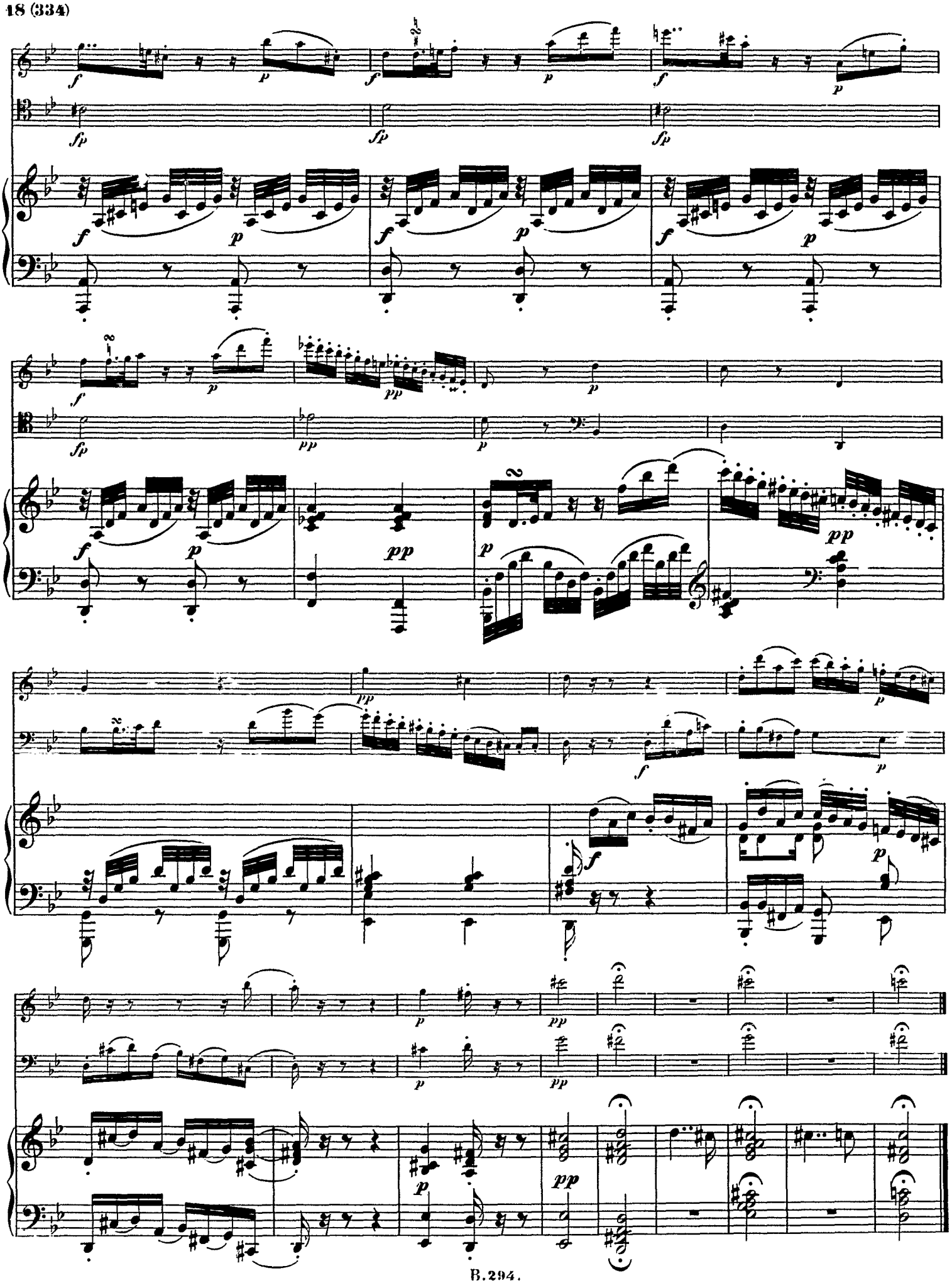

Thema andante con variazioni.

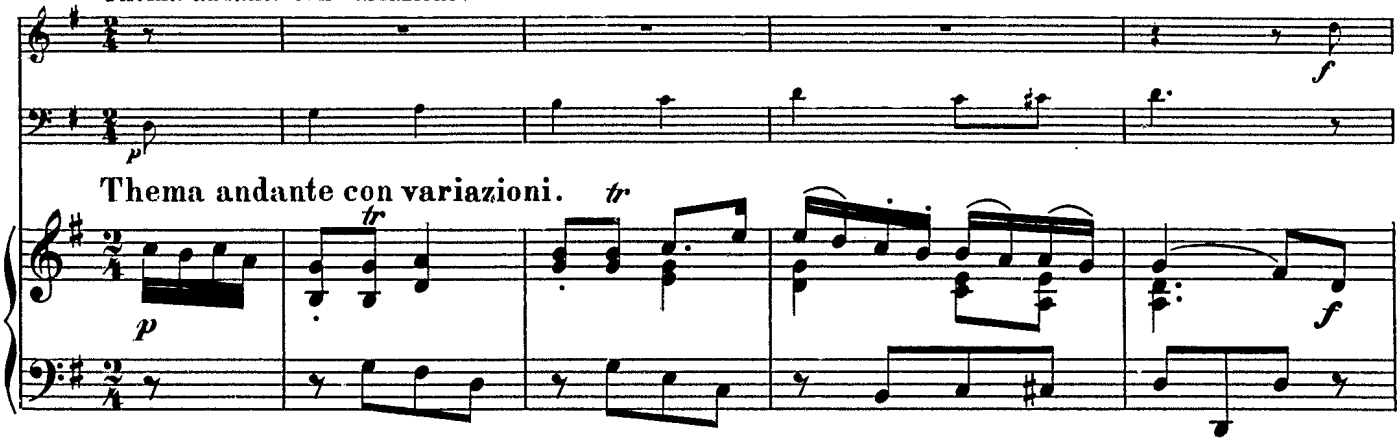

Thema andante con variazioni.

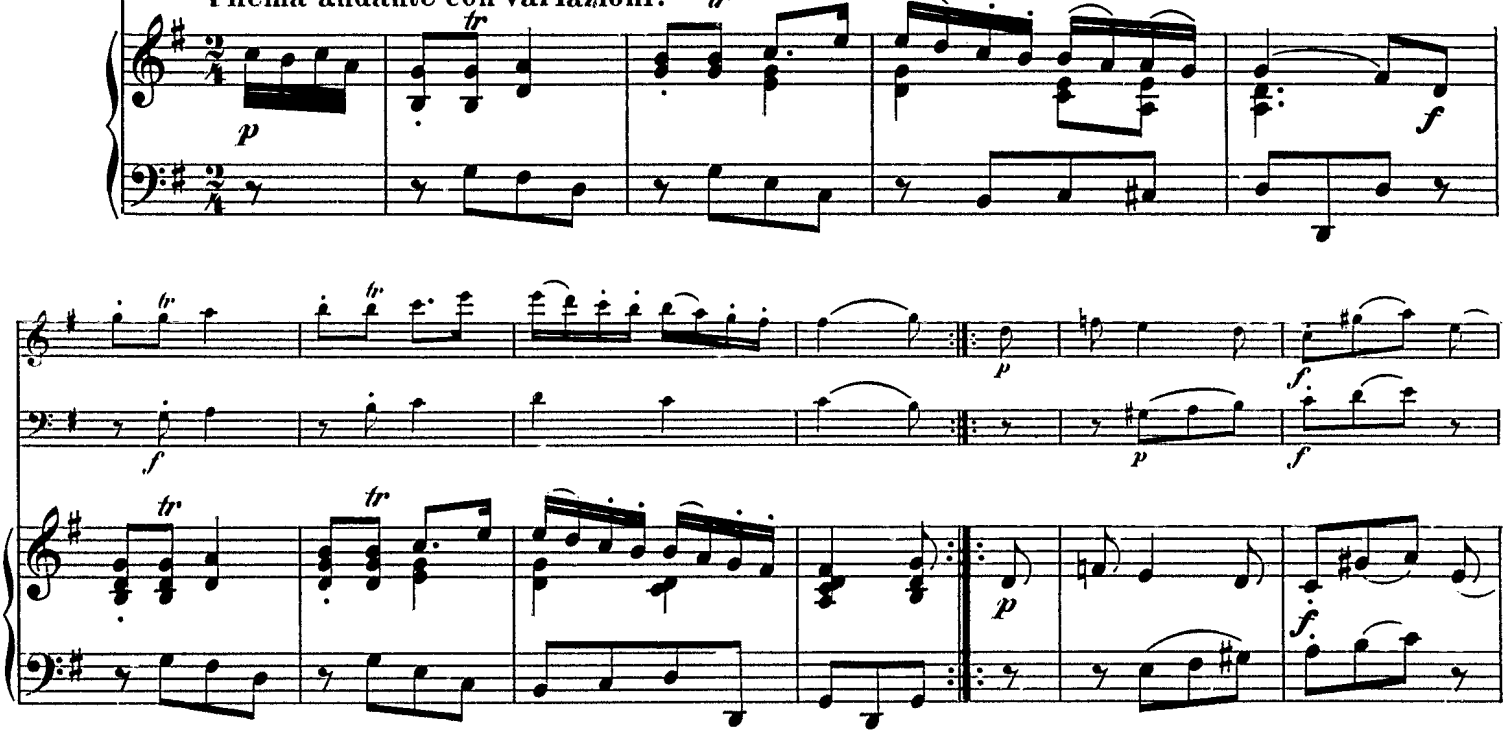

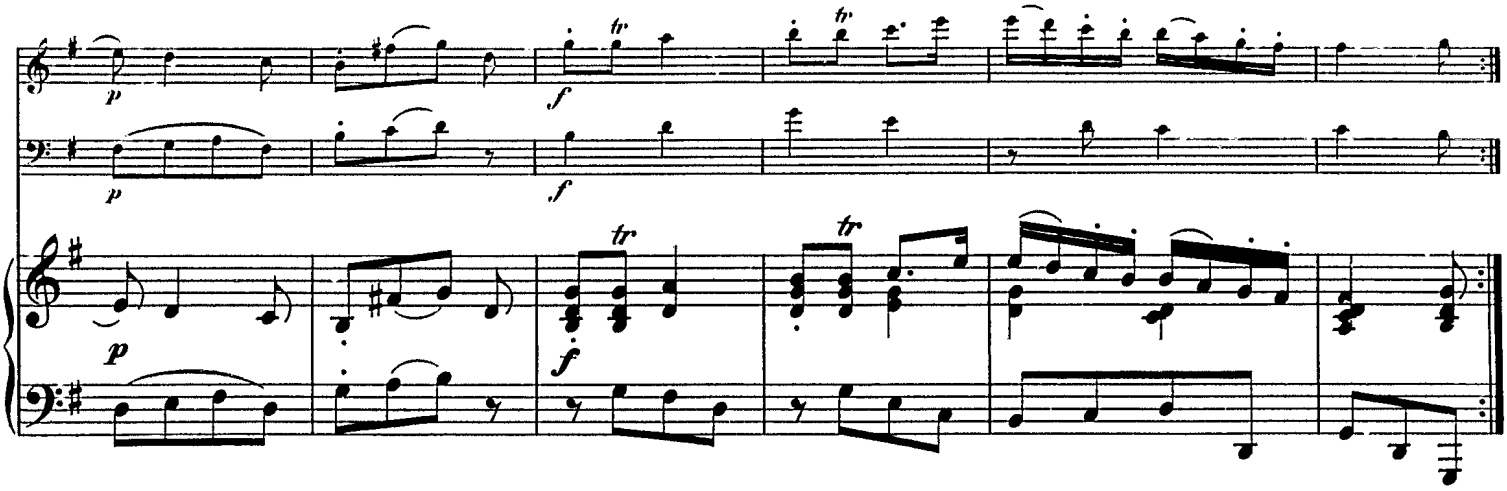

Var. I.

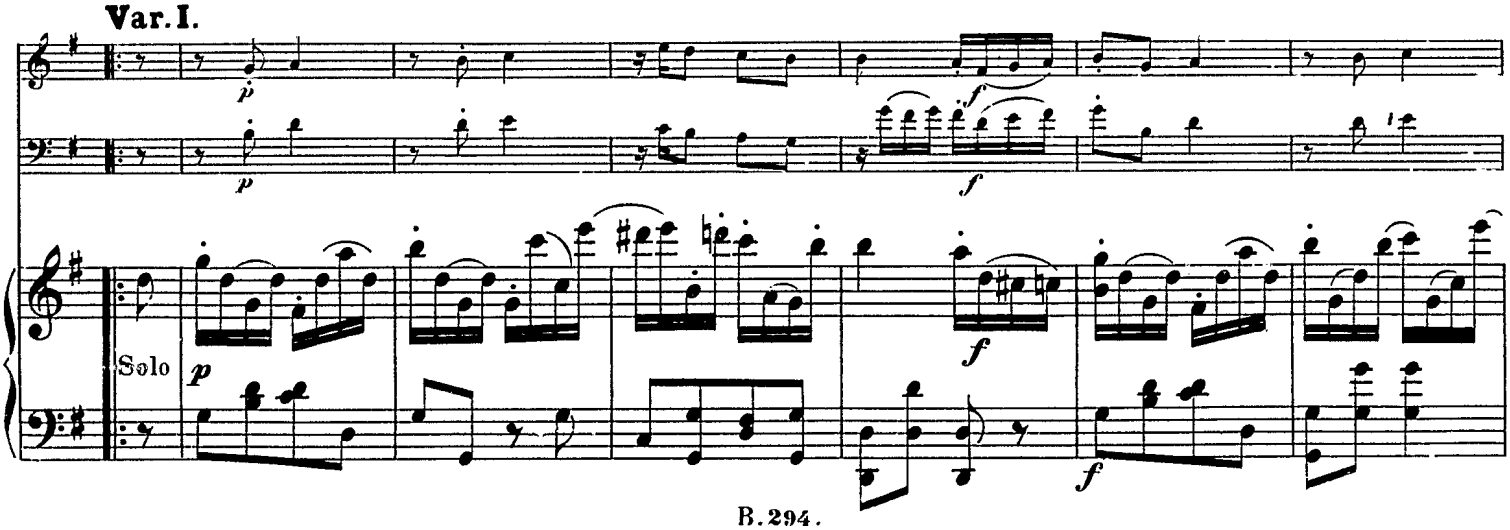

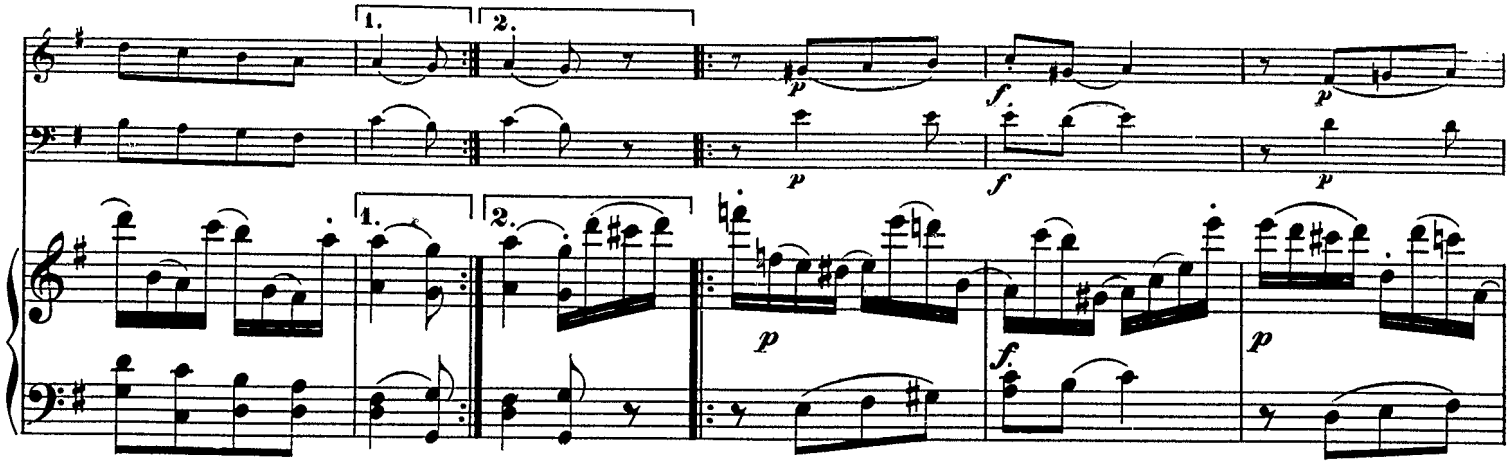
1.
2.
p
f
p

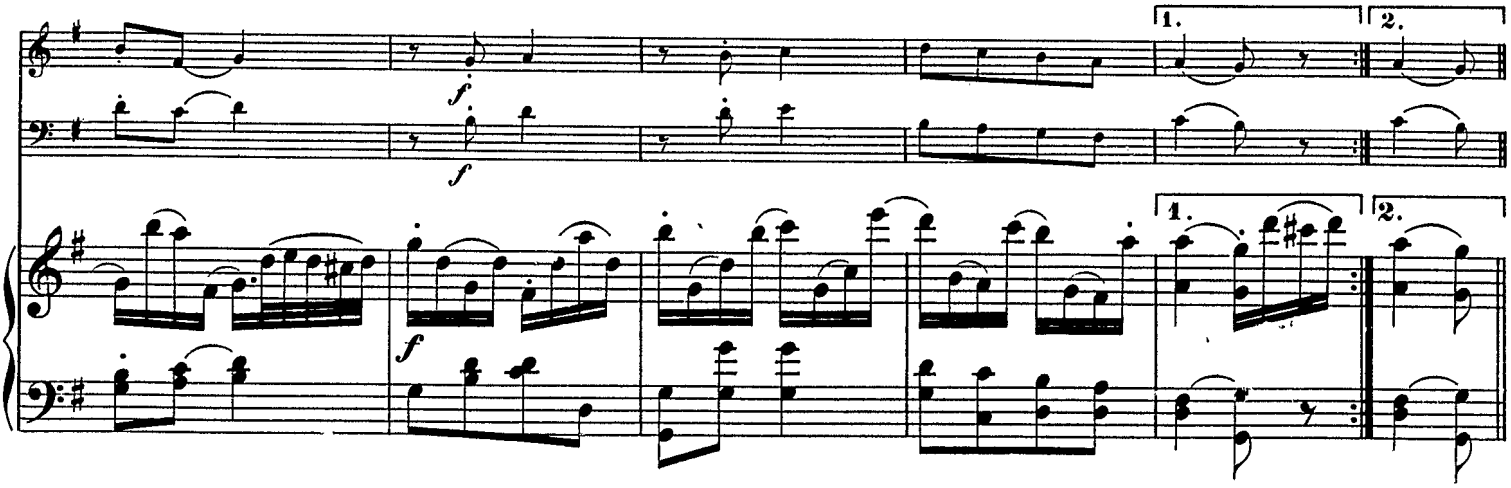
1.
2.
f

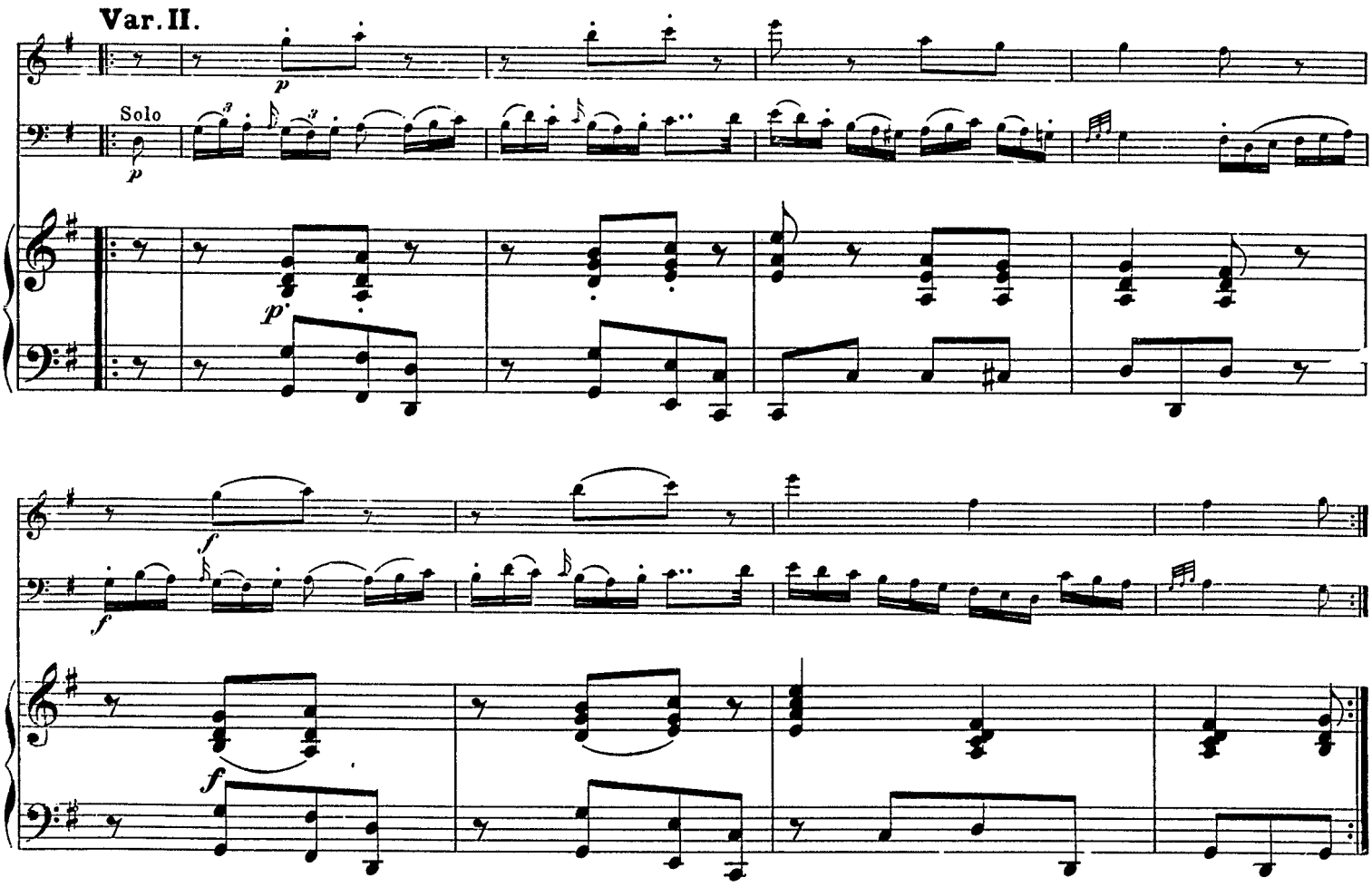
Var. II.
Solo
p
f

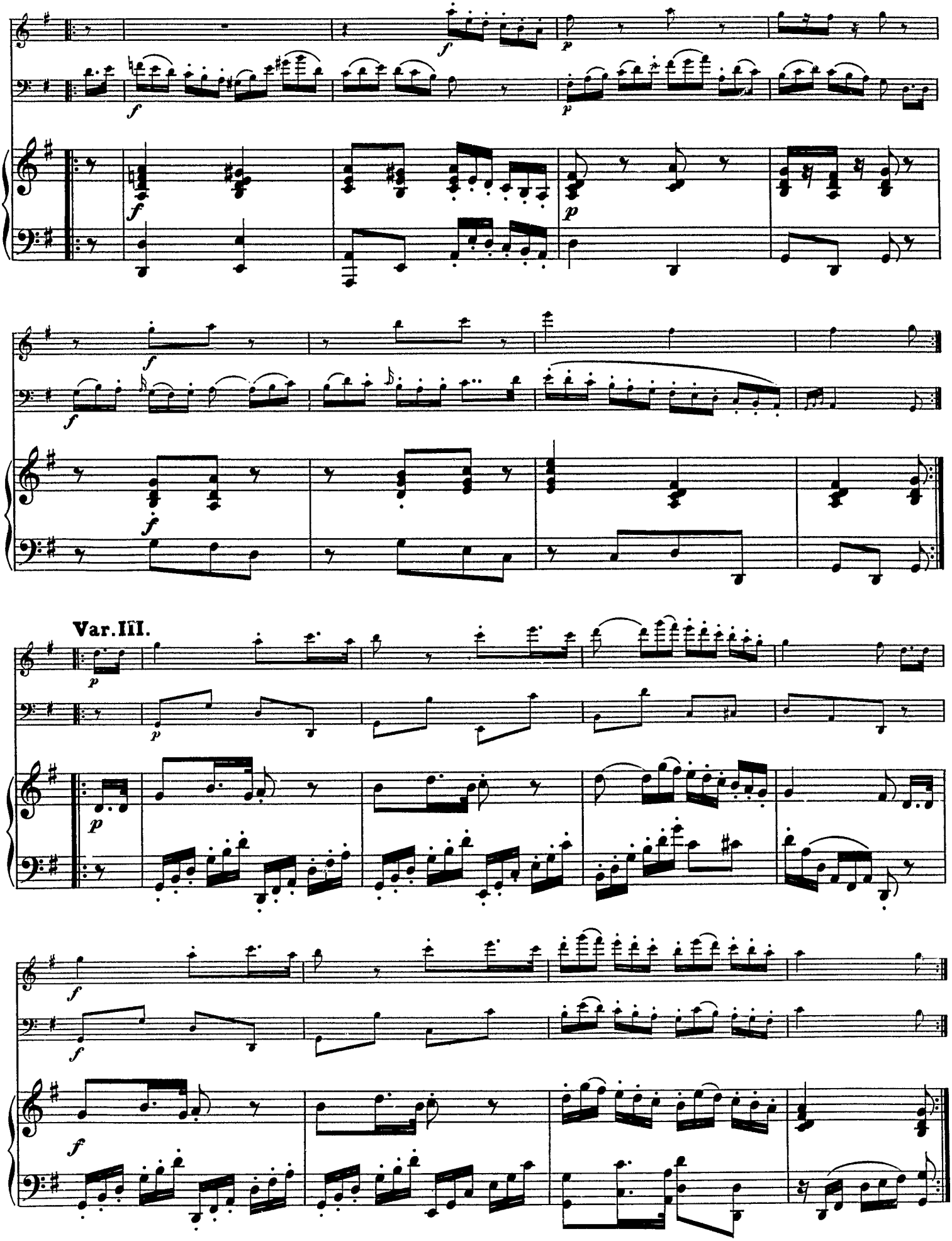
Var. III.

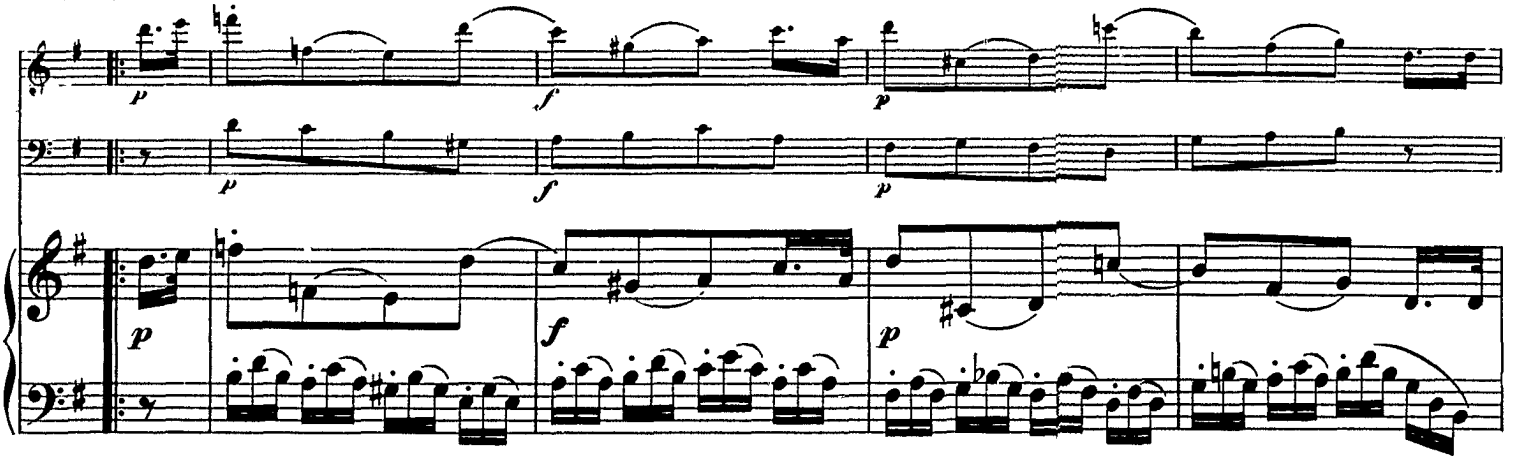

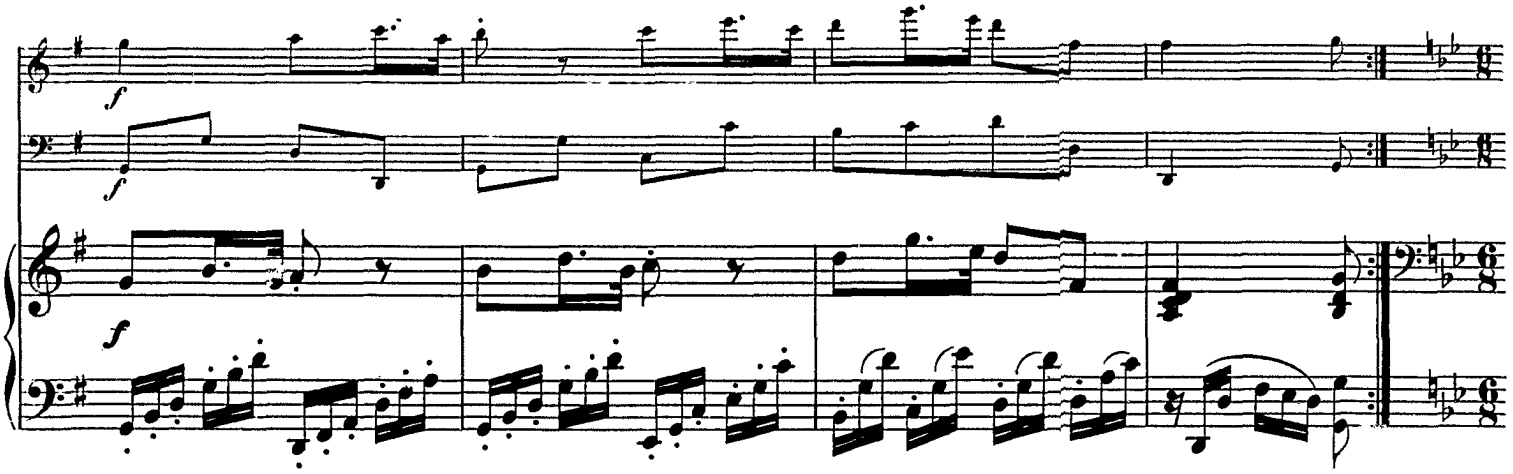

Var. IV.

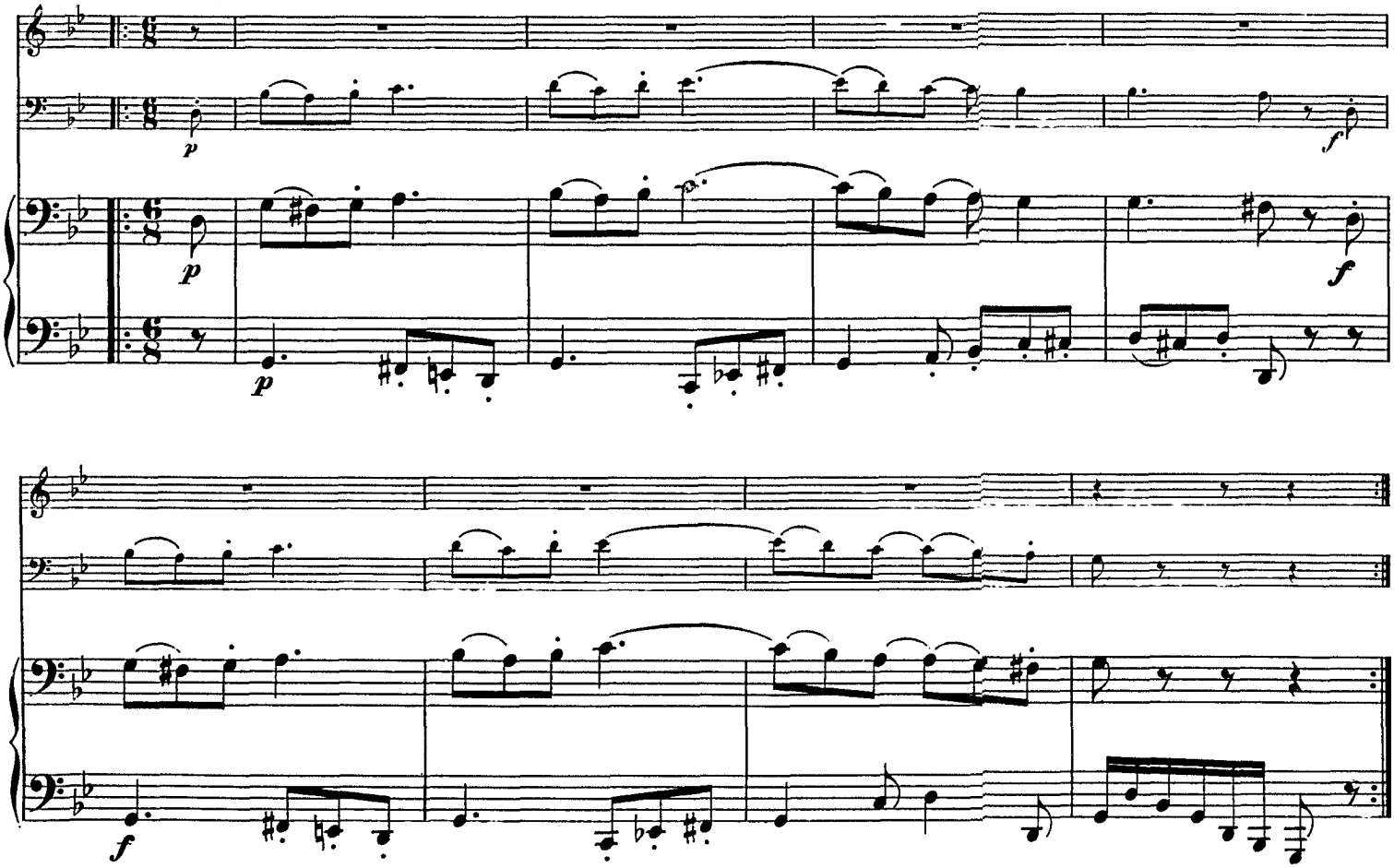

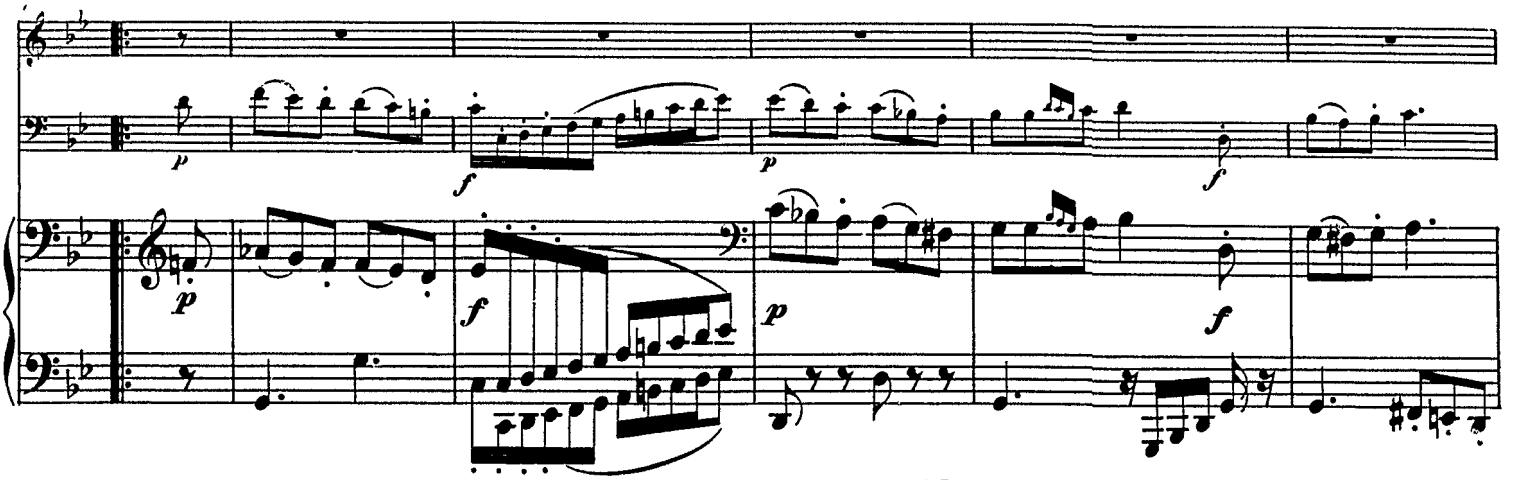

Var.V.

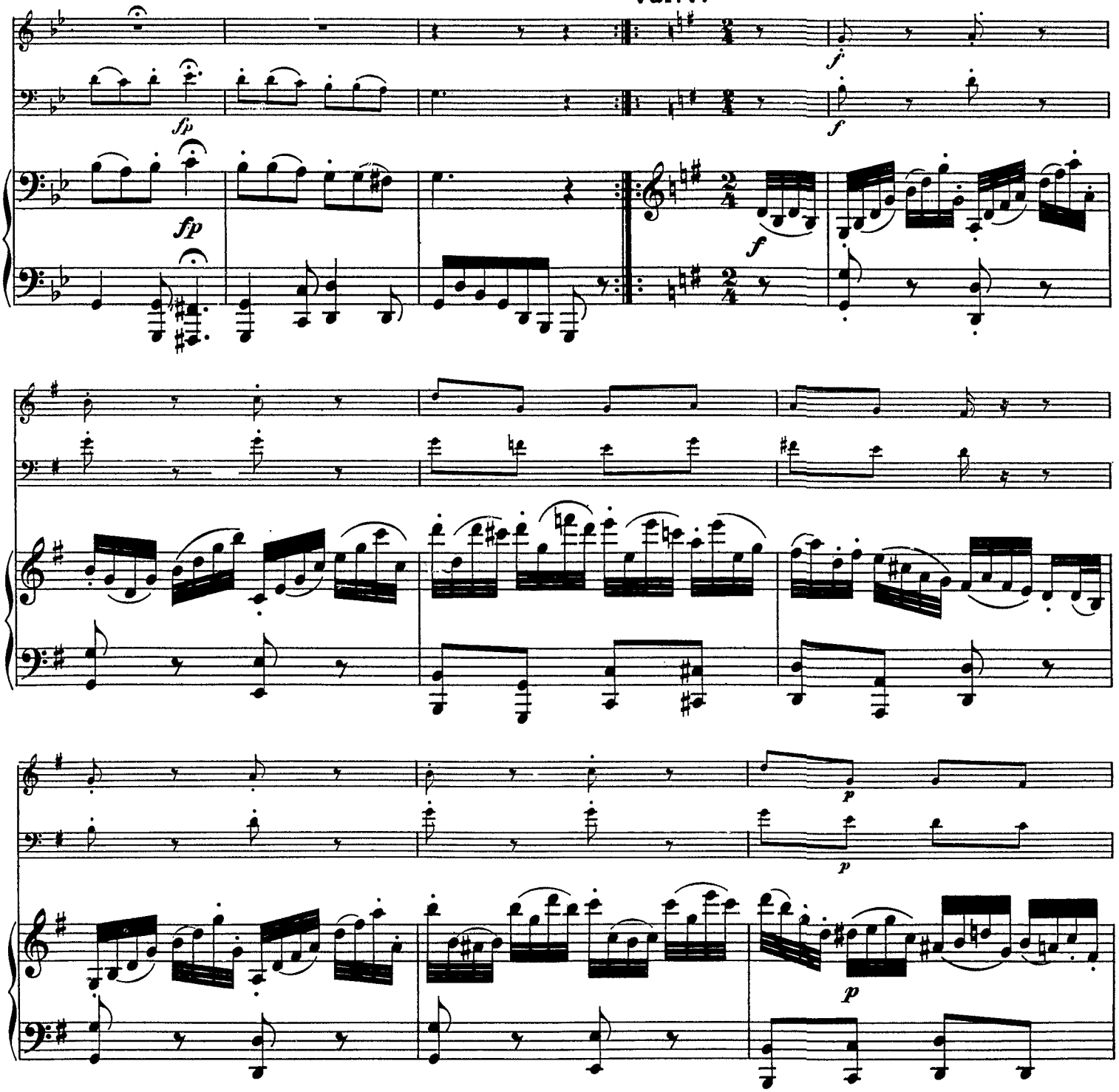

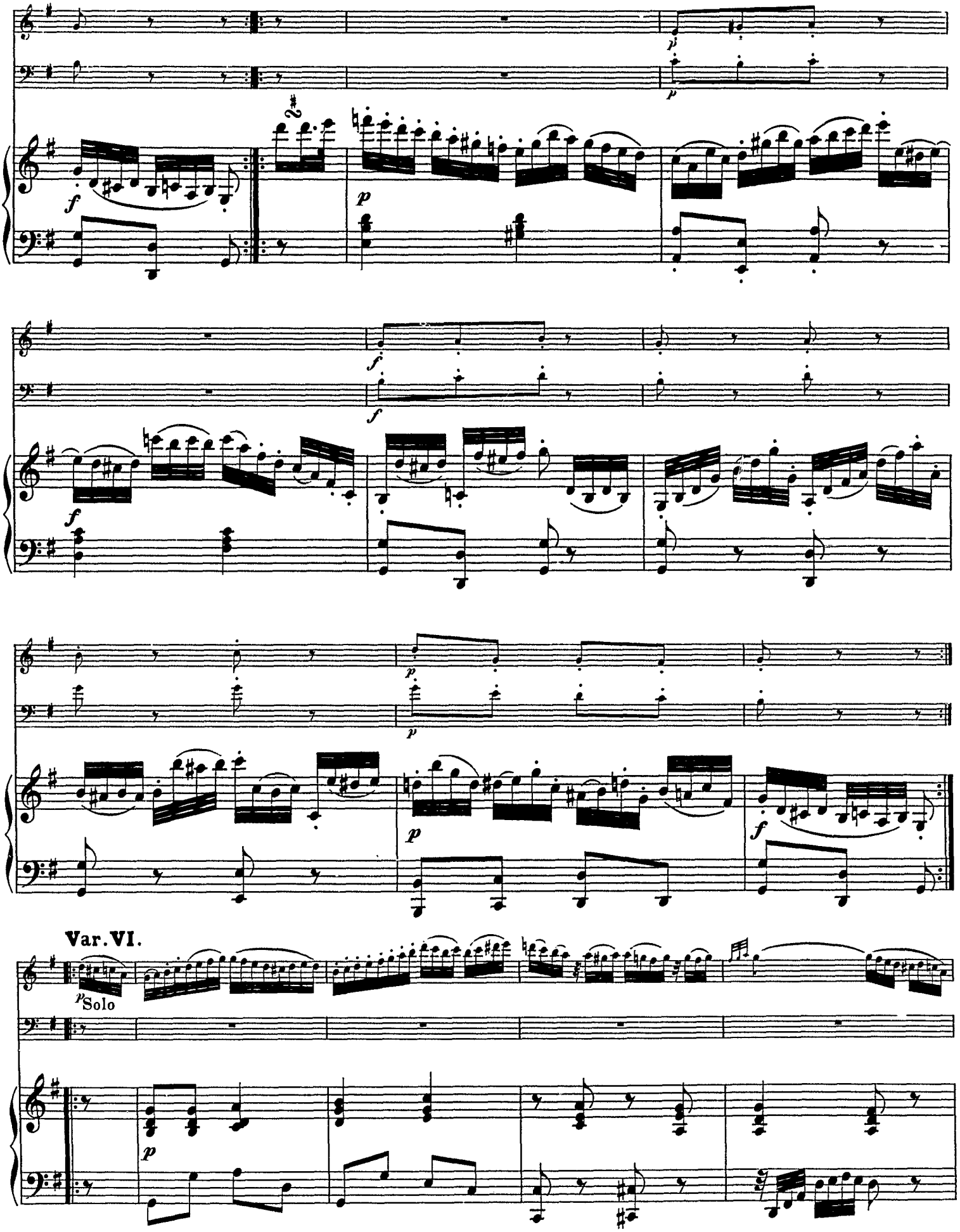
Var. VI.
Solo

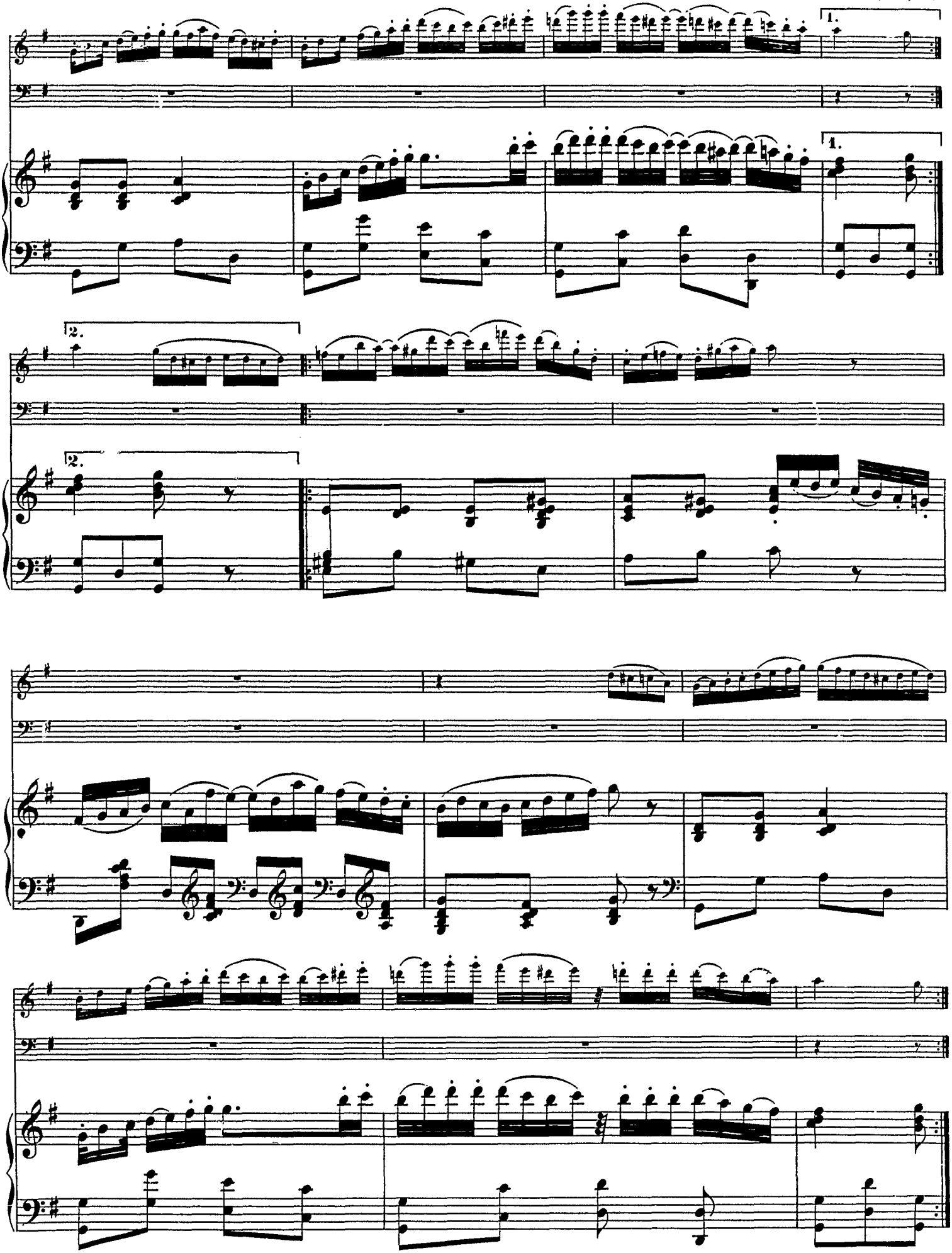
1.
1.
2.
2.

Var. VII.

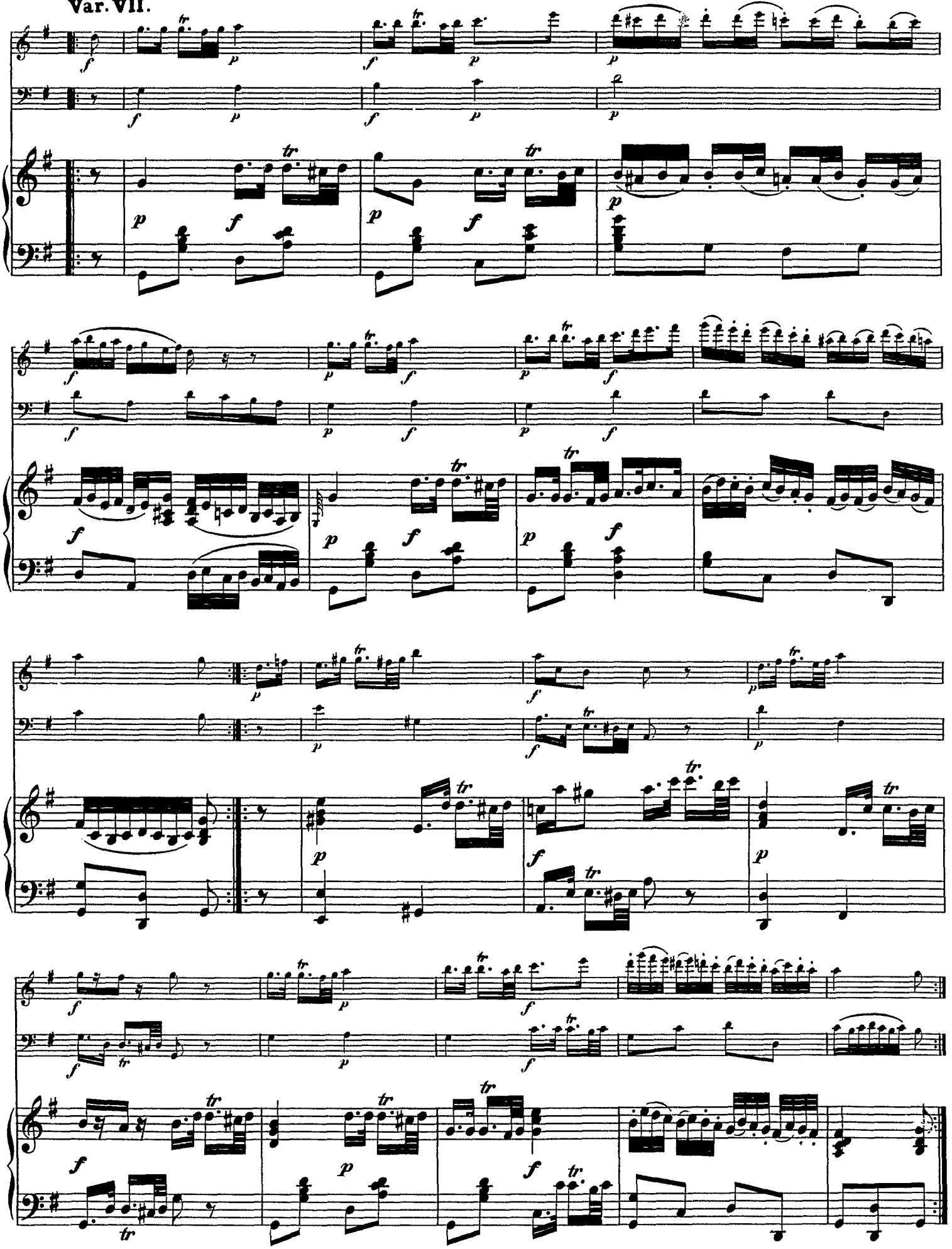

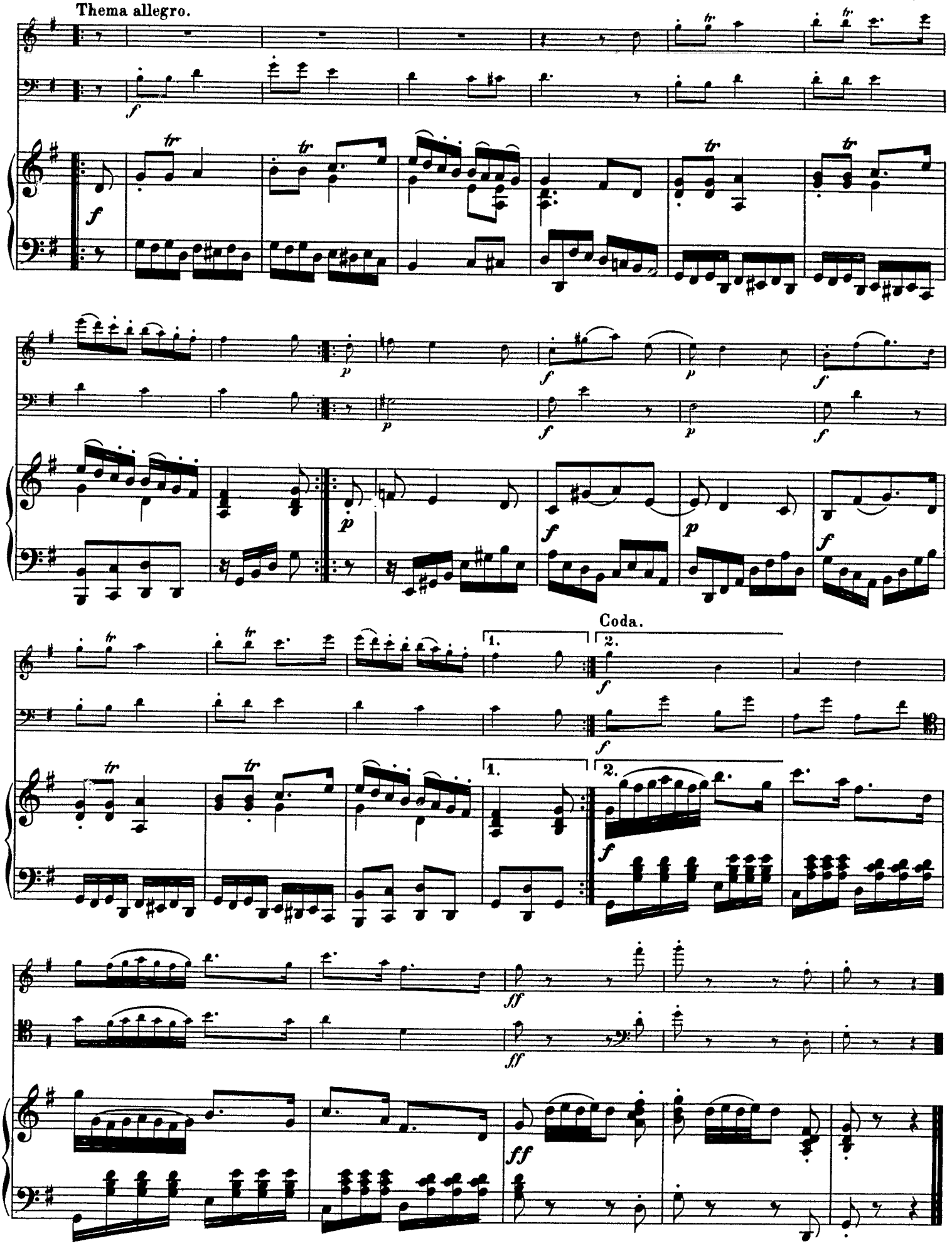
Thema allegro.
Coda.
1.
2.