SEPTETT

für Violine, Bratsche, Horn, Clarinette,
Fagott, Violoncell und Contrabass
von

L. VAN BEETHOVEN.

Der Kaiserin Maria Theresia gewidmet.

Op. 20.

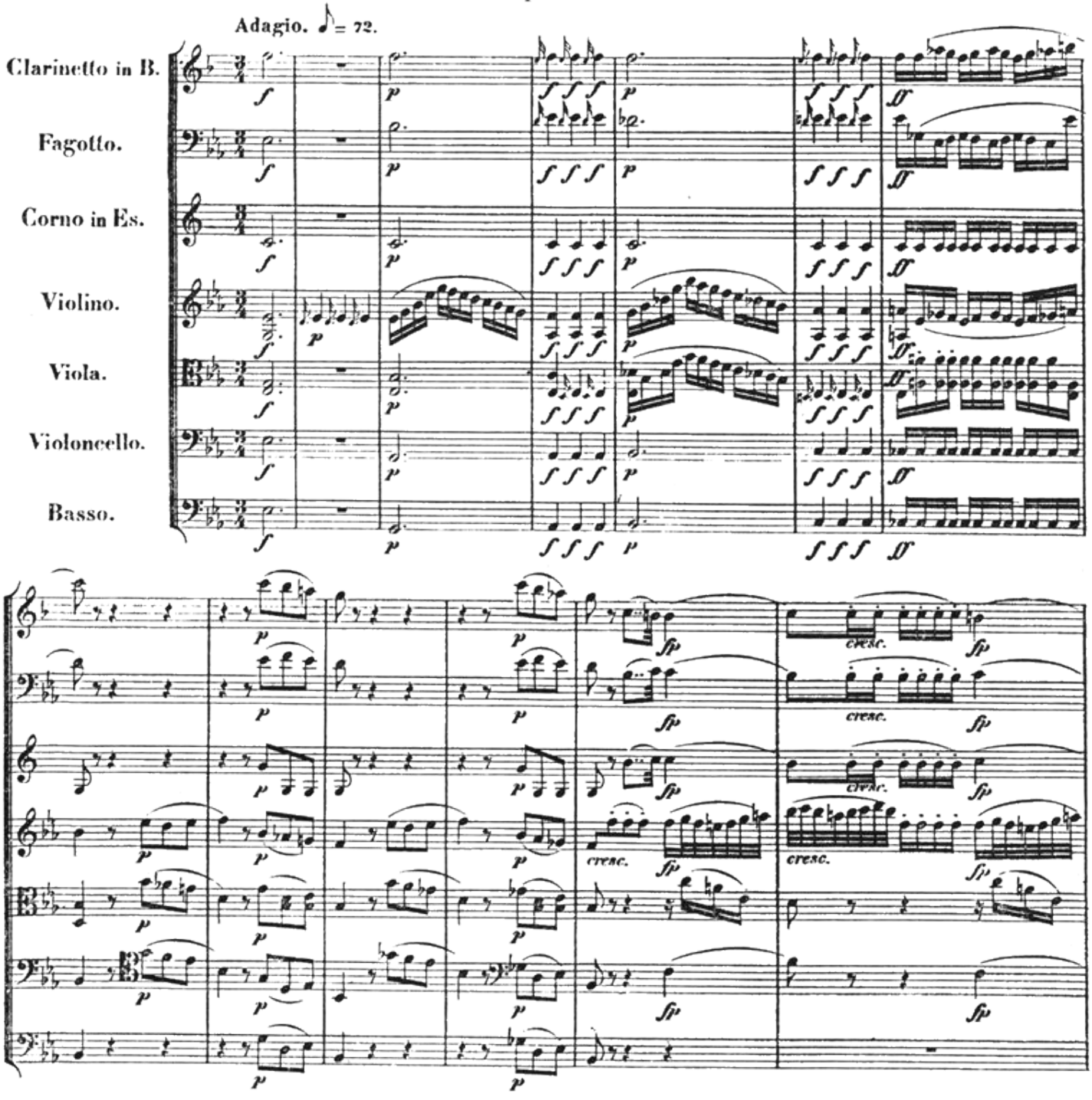

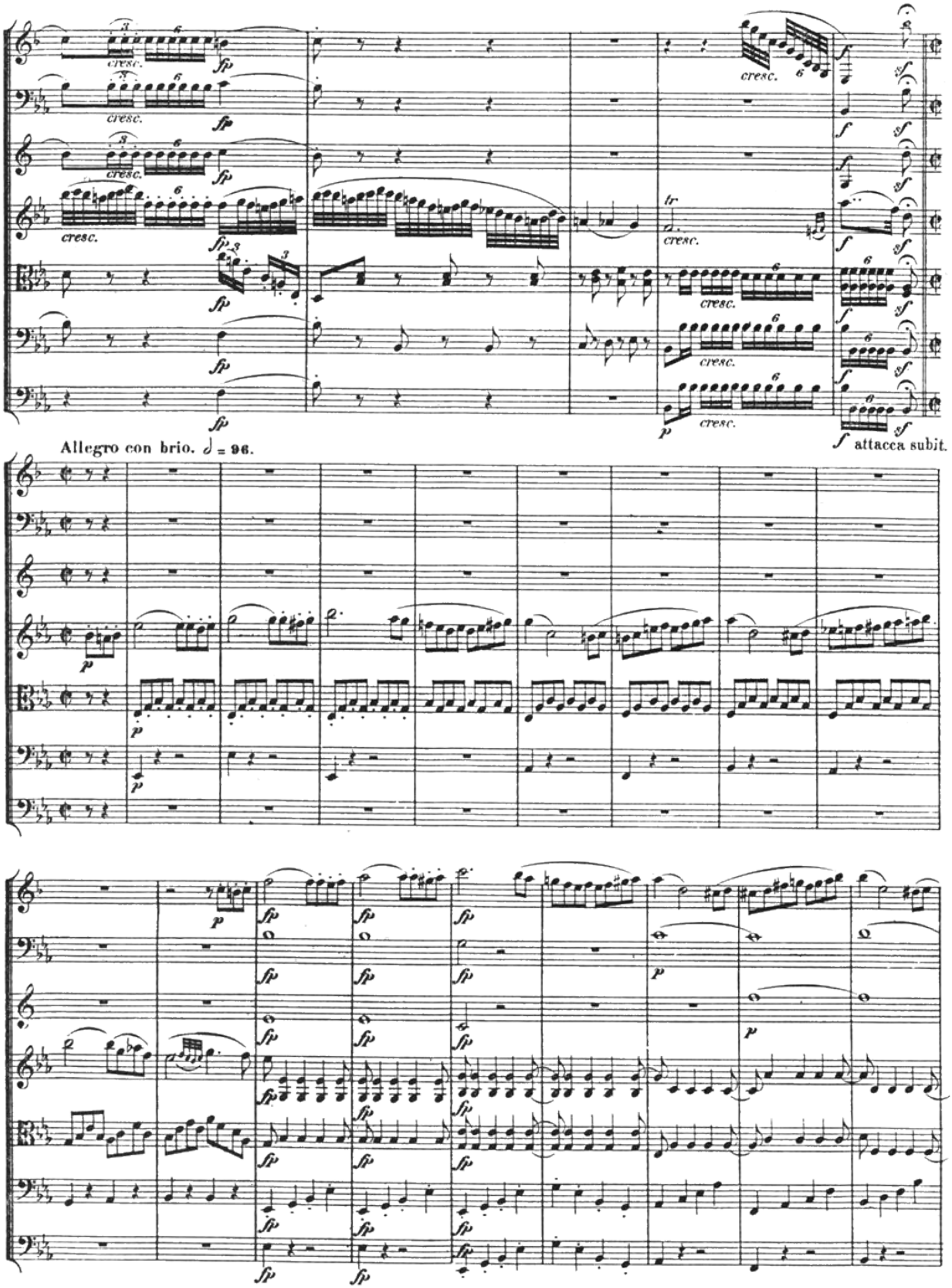
cresc.
fp
tr
f
sf
Allegro con brio. ♩ = 96.
p
attacca subit.

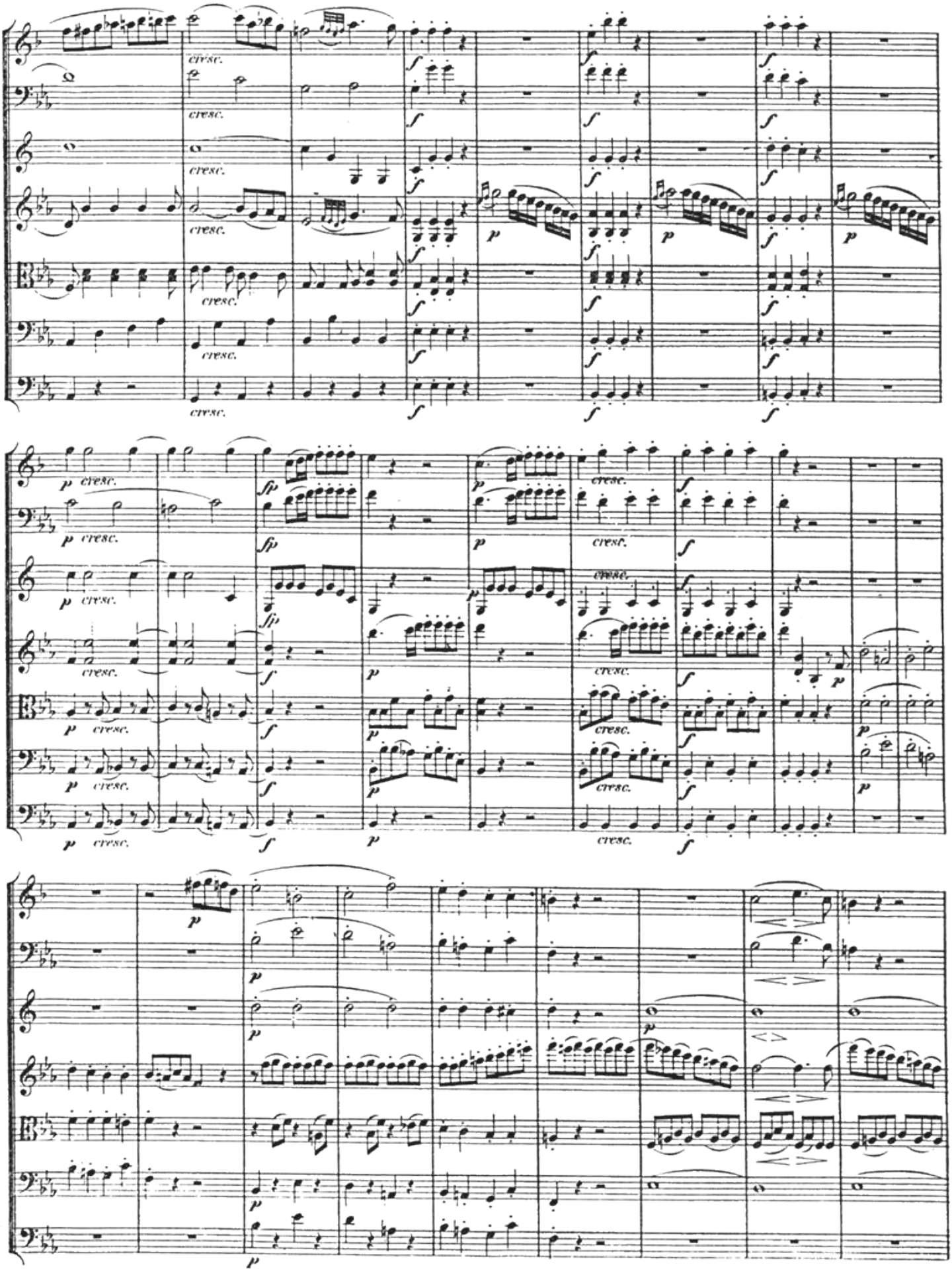
cresc.
p
f
fp

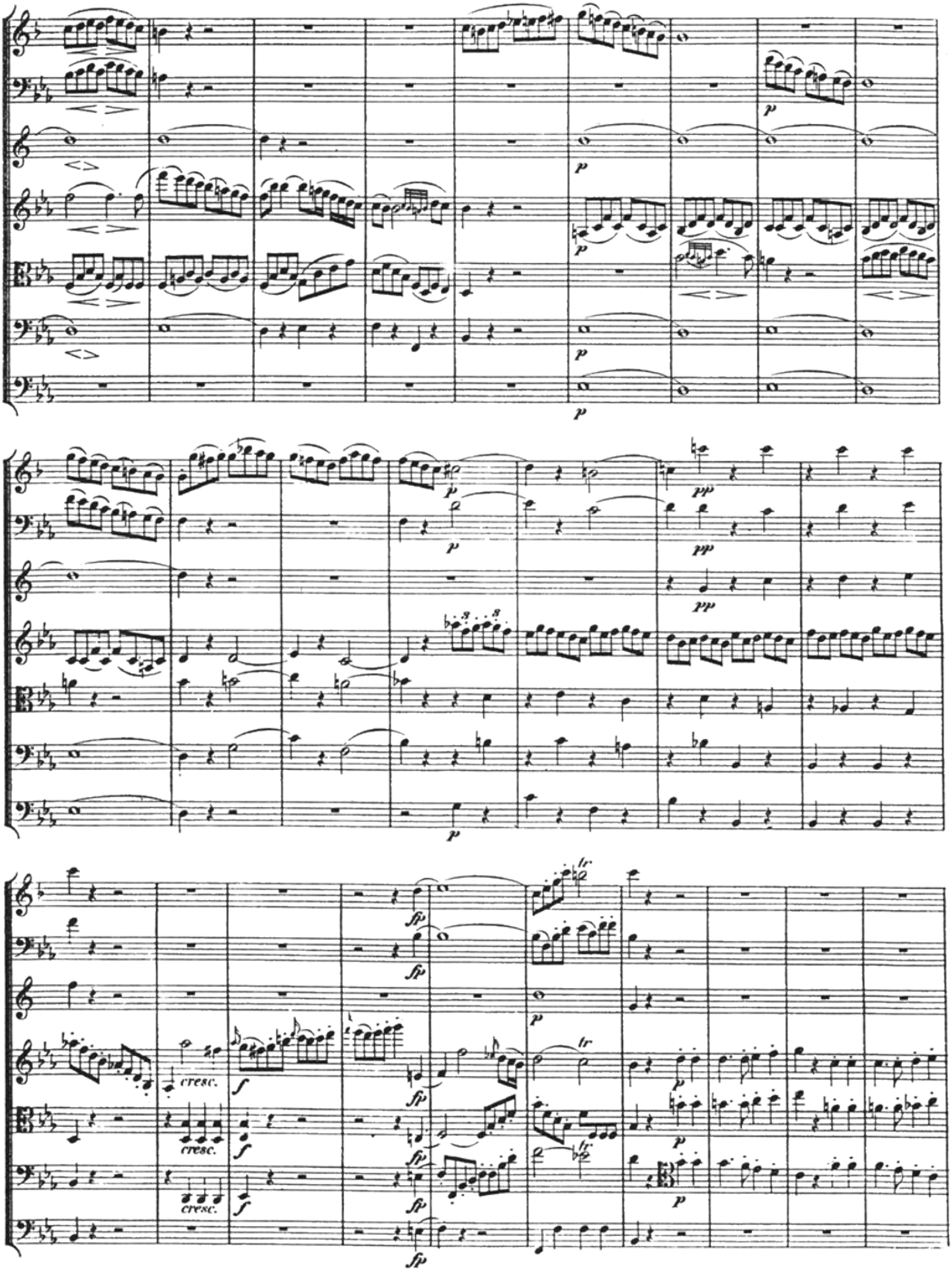
cresc.
cresc.
cresc.

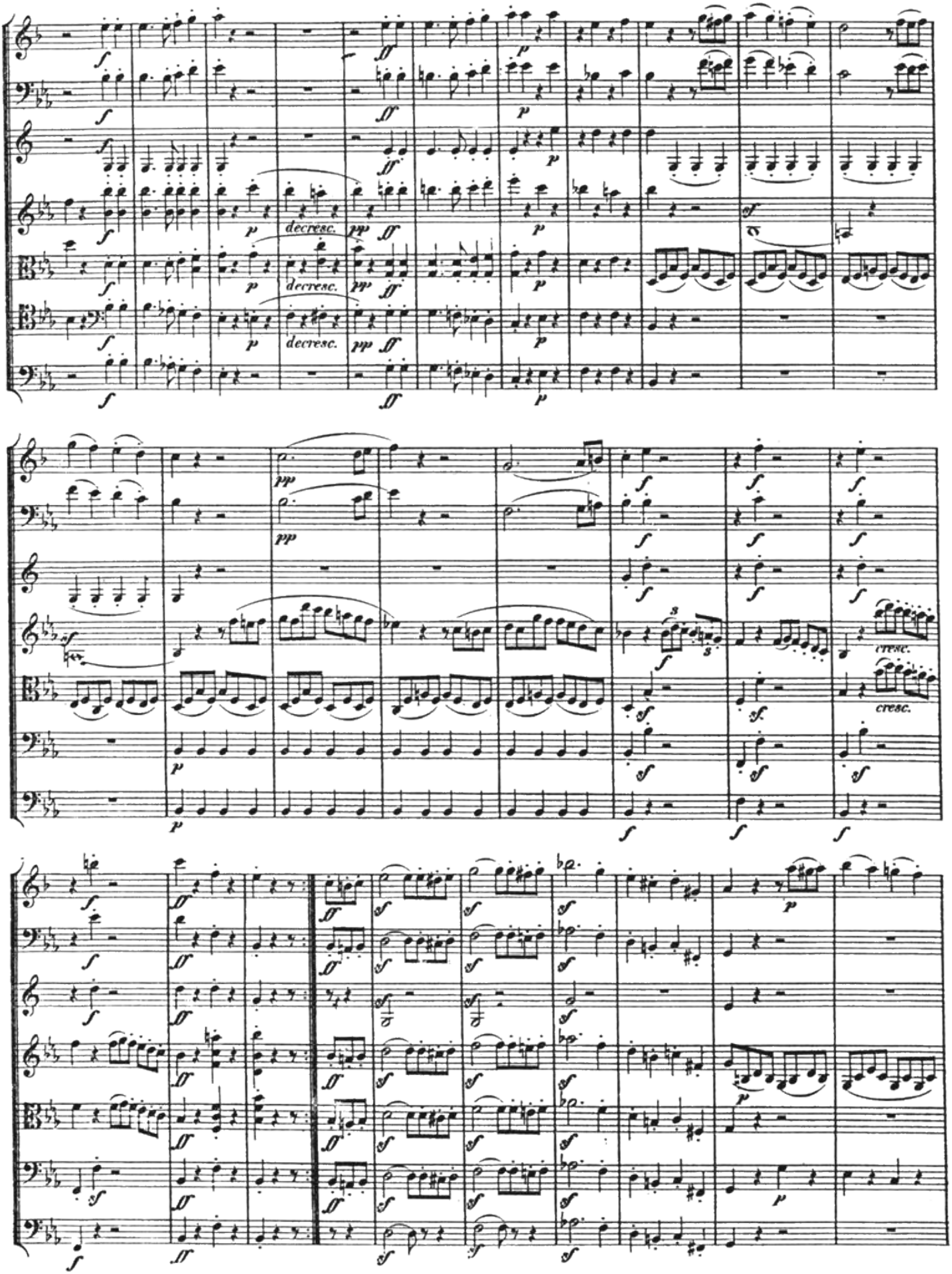
decresc.
decresc.
decresc.
cresc.
cresc.

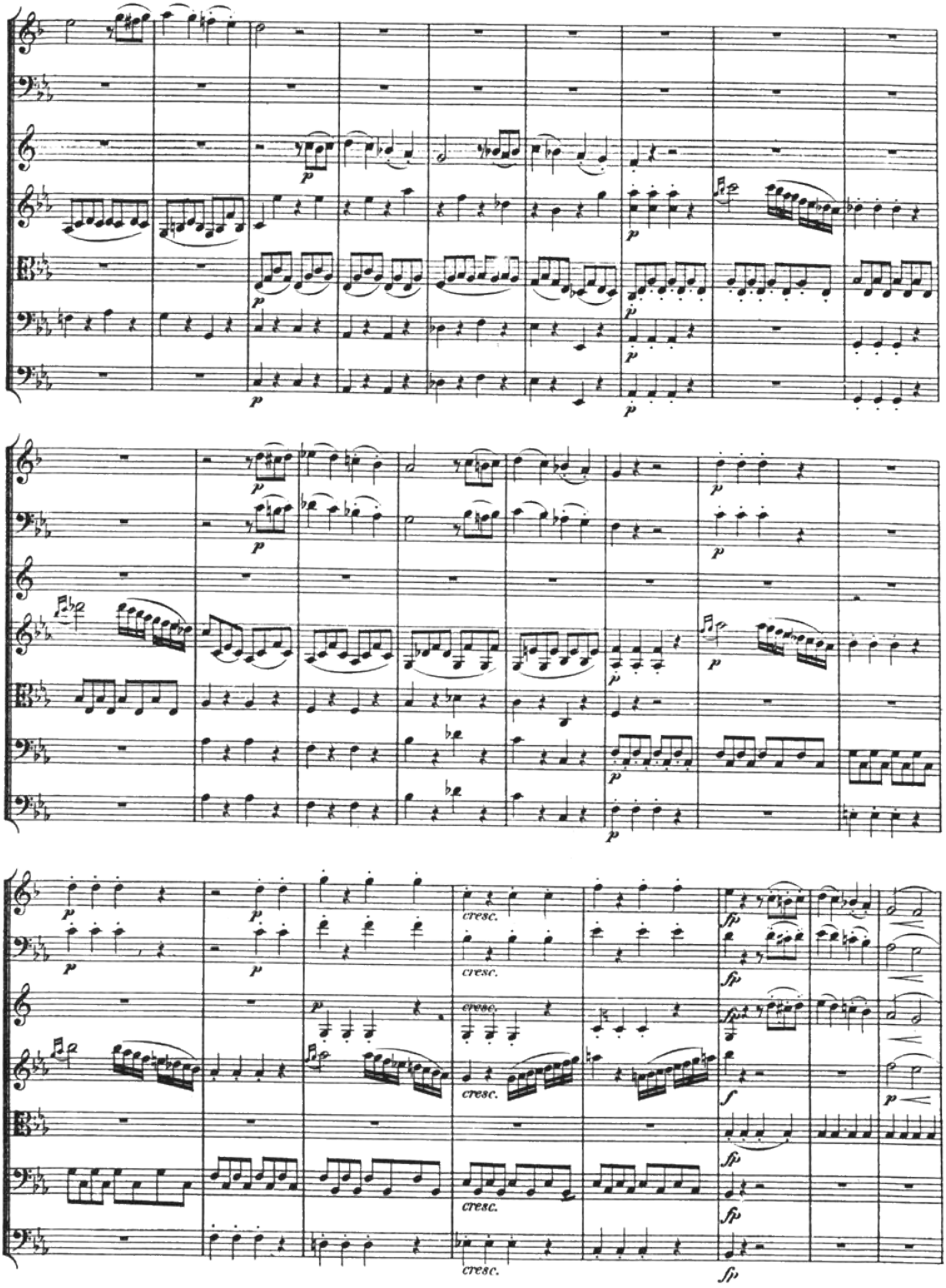
p
cresc.
fp
f

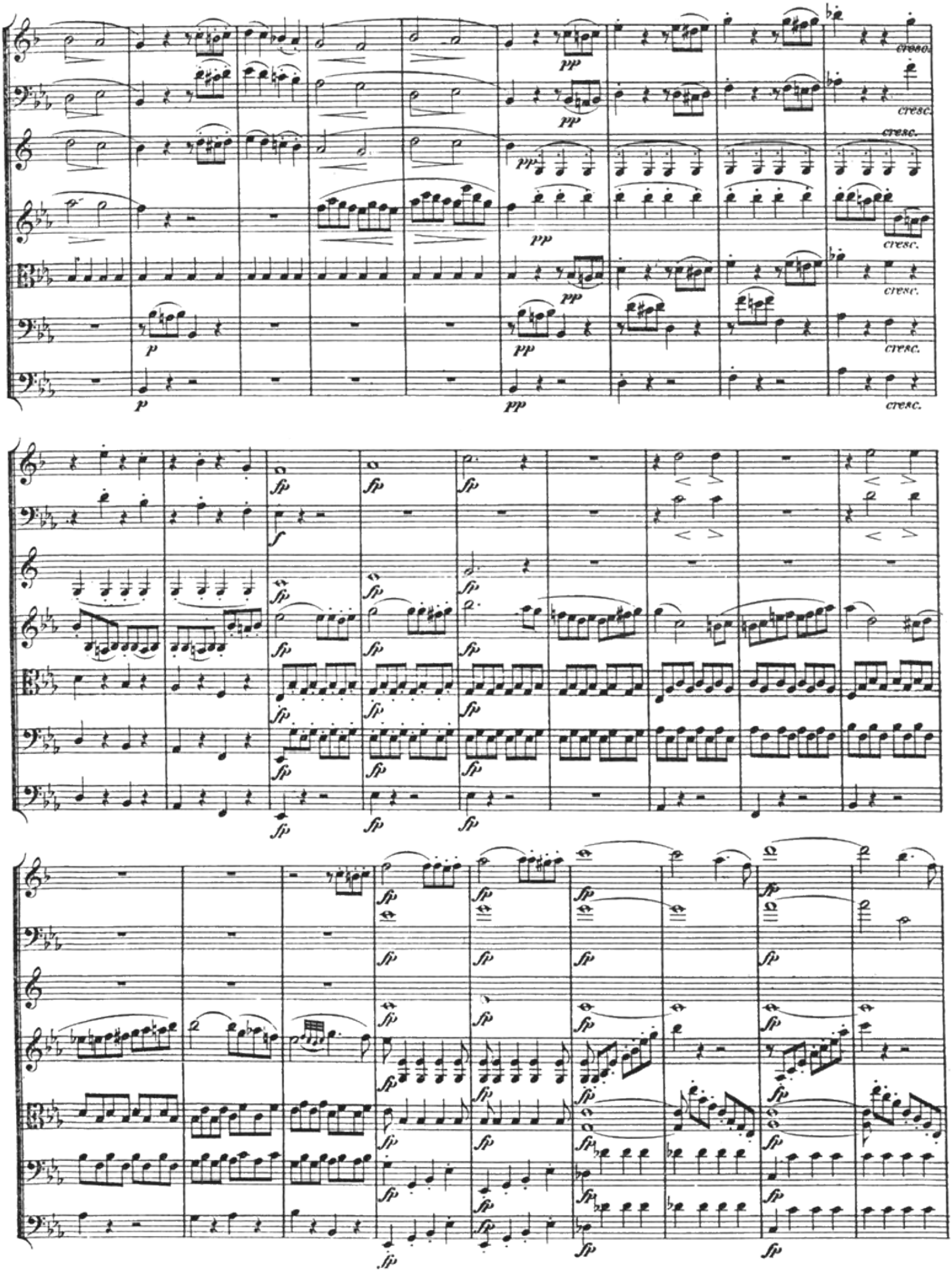
cresc.
cresc.
cresc.
cresc.
cresc.

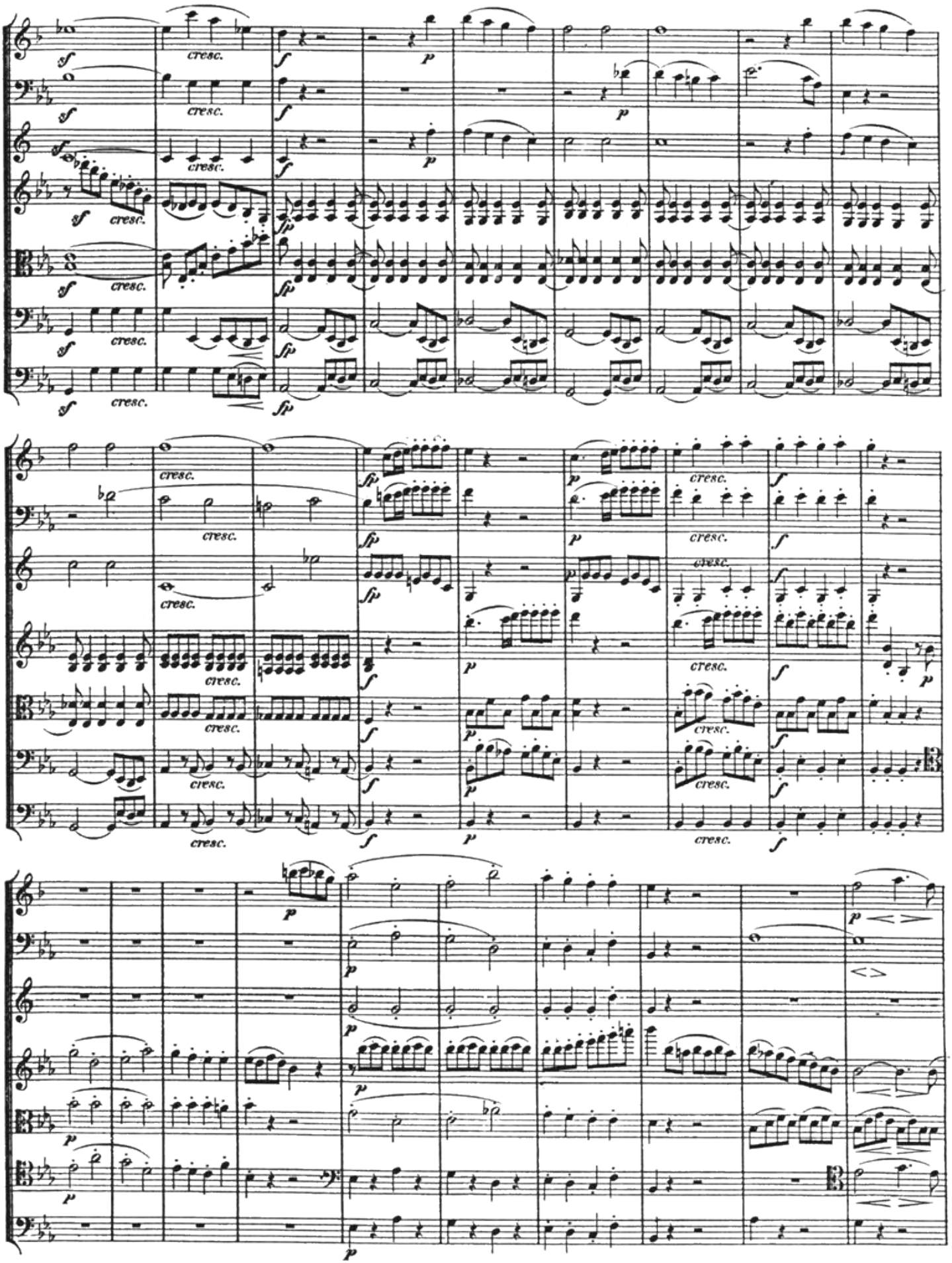
cresc.
sf
fp
p

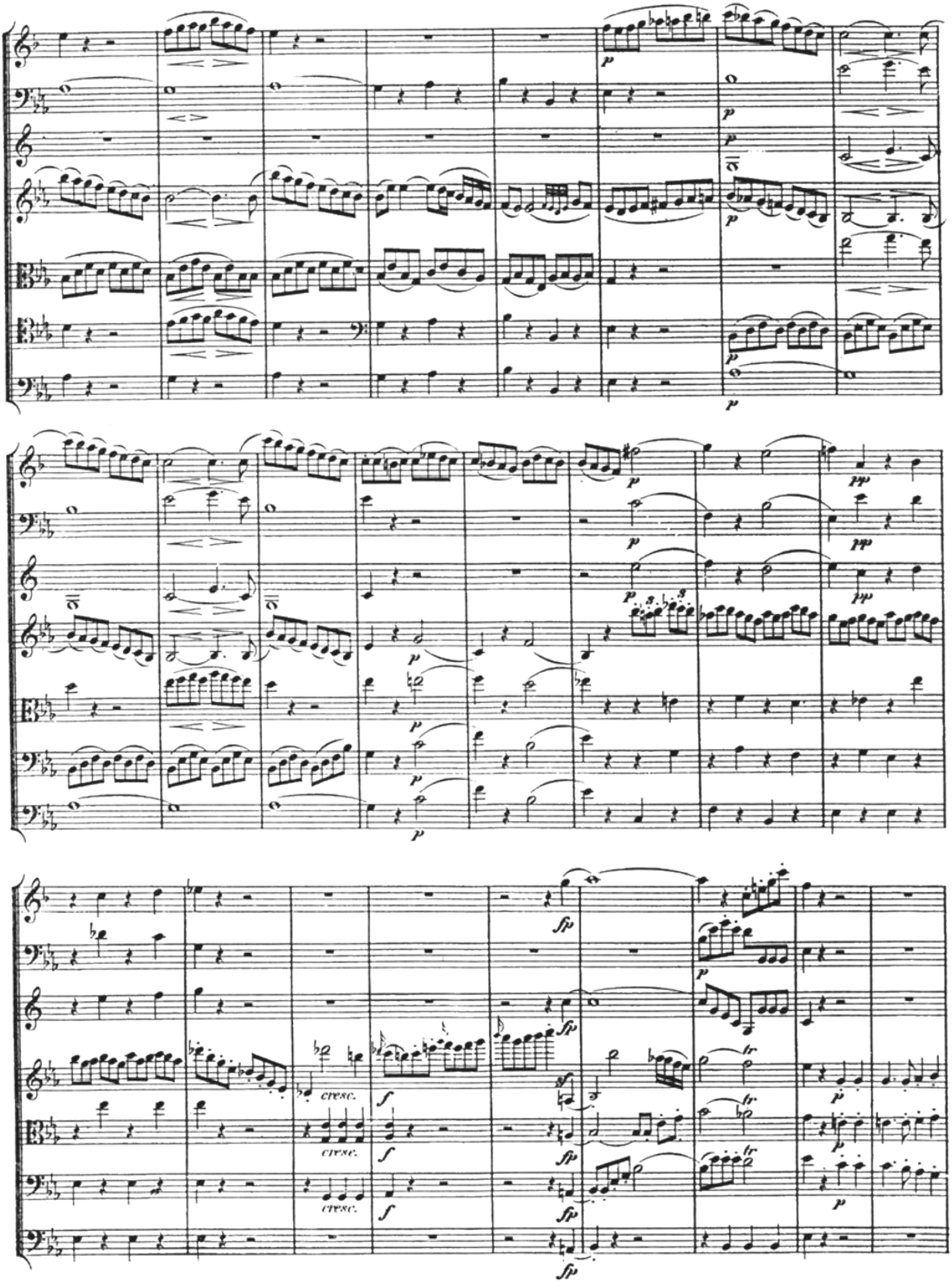
cresc.
cresc.
cresc.

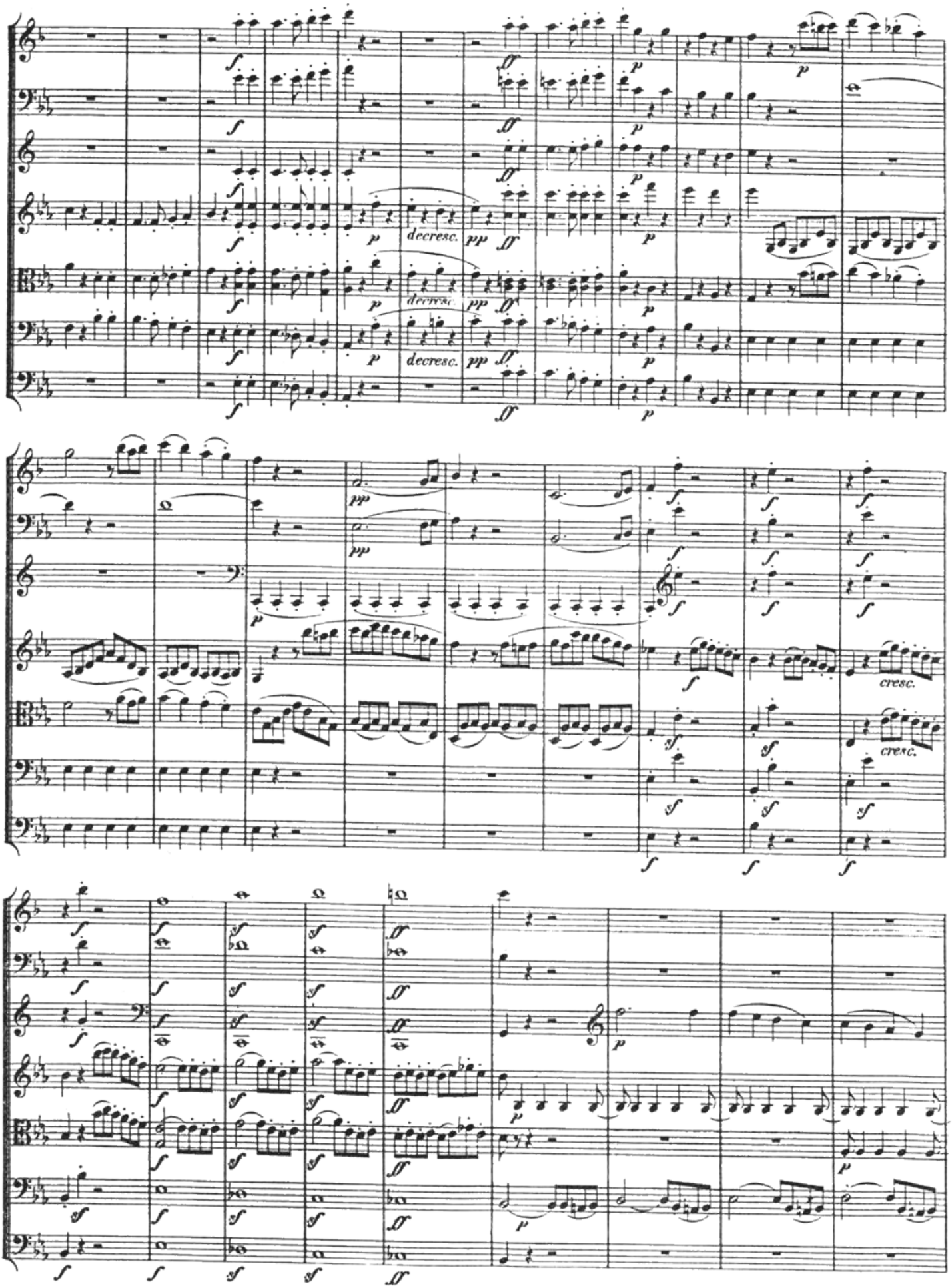
decresc.
decresc.
decresc.
cresc.
cresc.

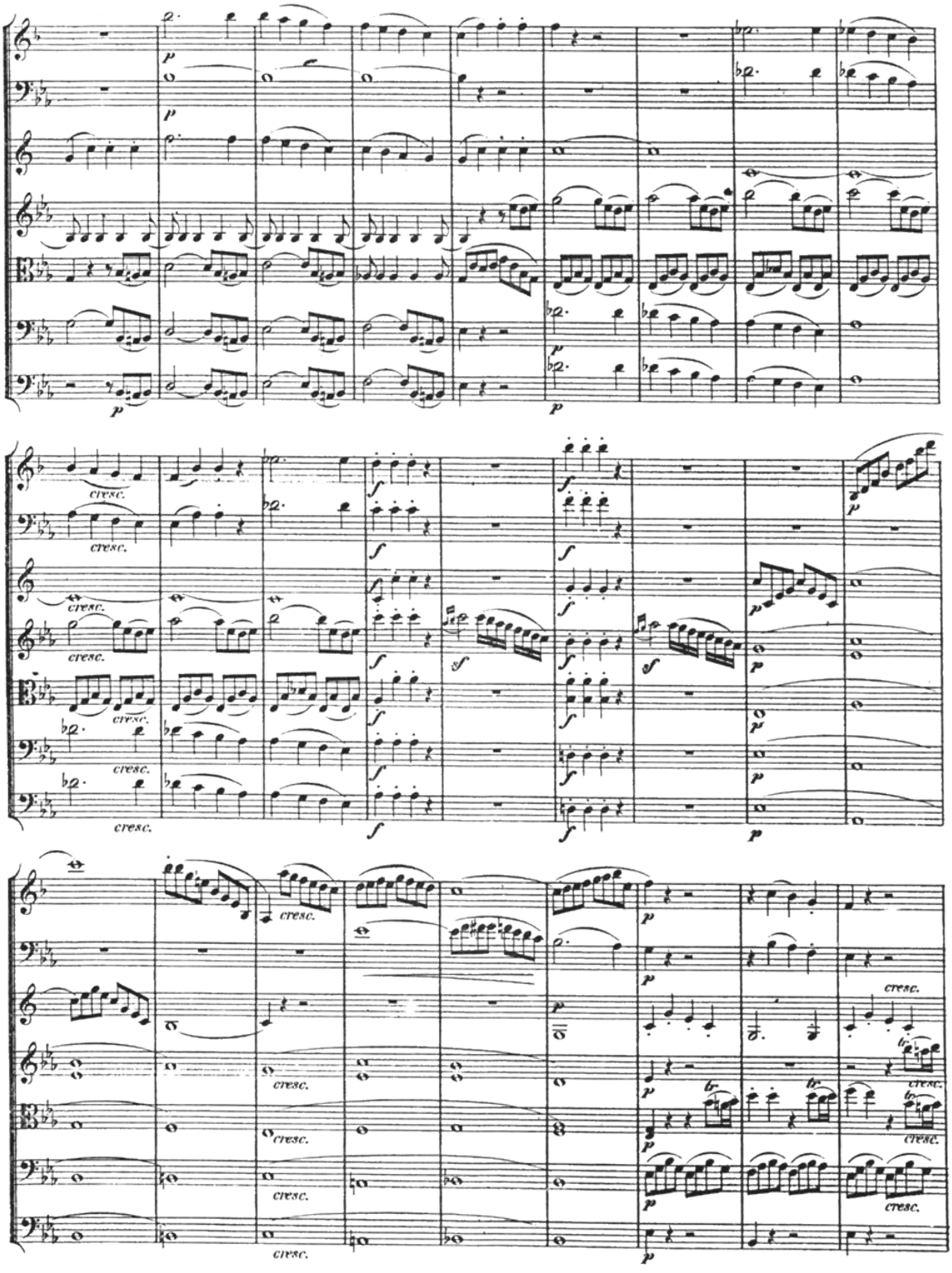
cresc.
cresc.
cresc.
cresc.
cresc.
cresc.
cresc.
cresc.
cresc.
cresc.
cresc.
cresc.
cresc.

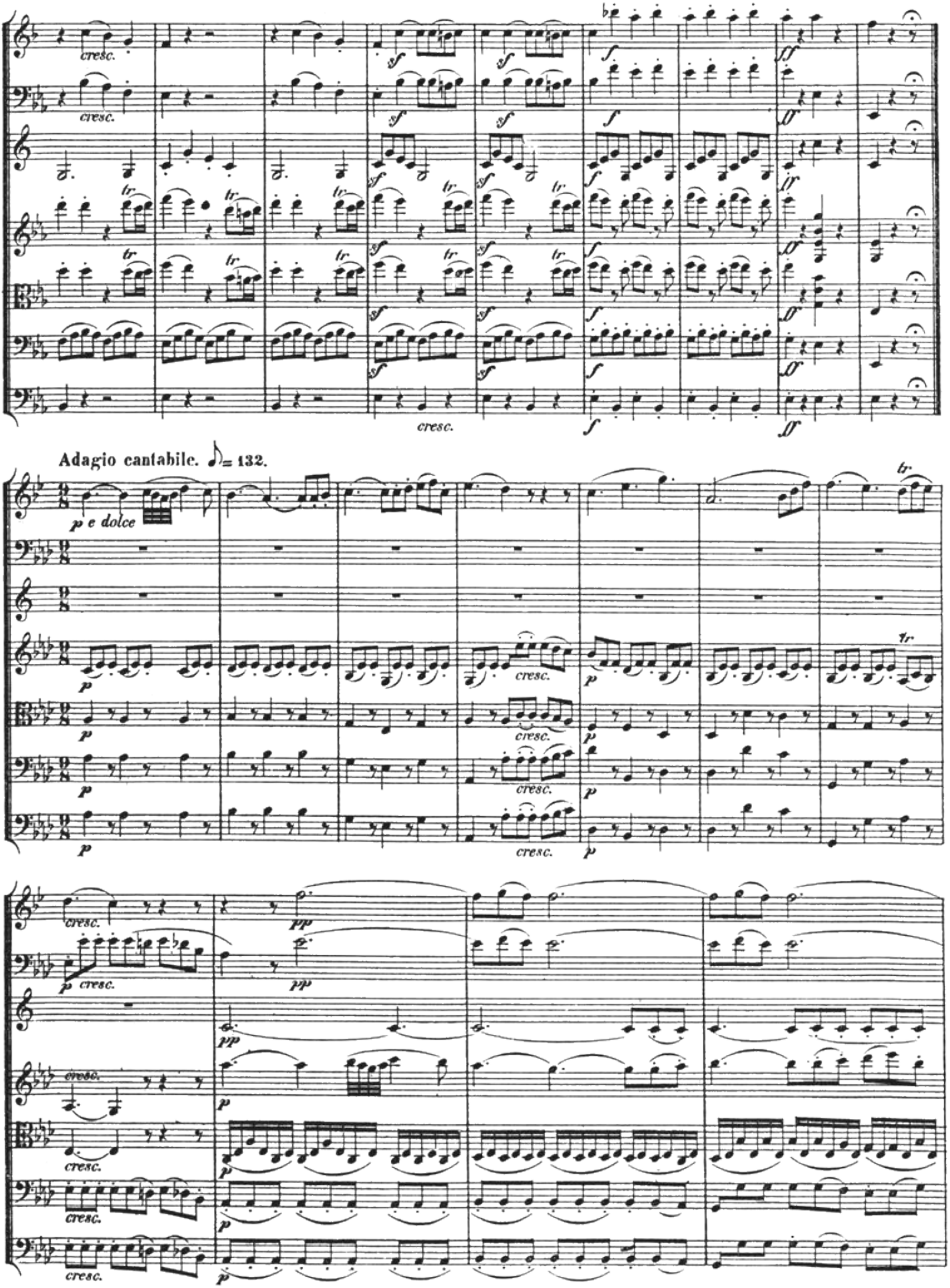
cresc.
Adagio cantabile. ♪= 132.
p e dolce
cresc.
pp

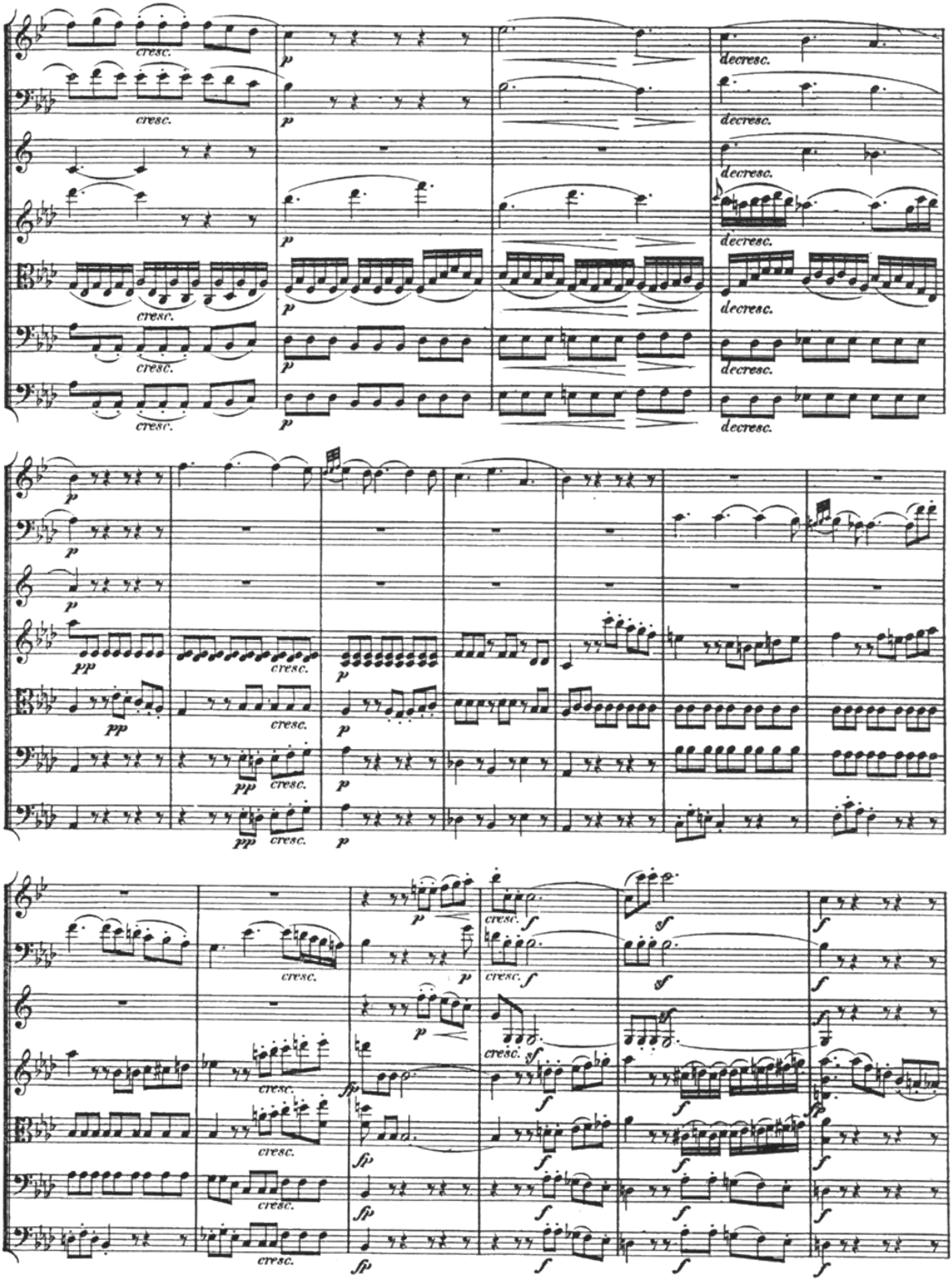
cresc.
decresc.
p
pp
fp
sf
f

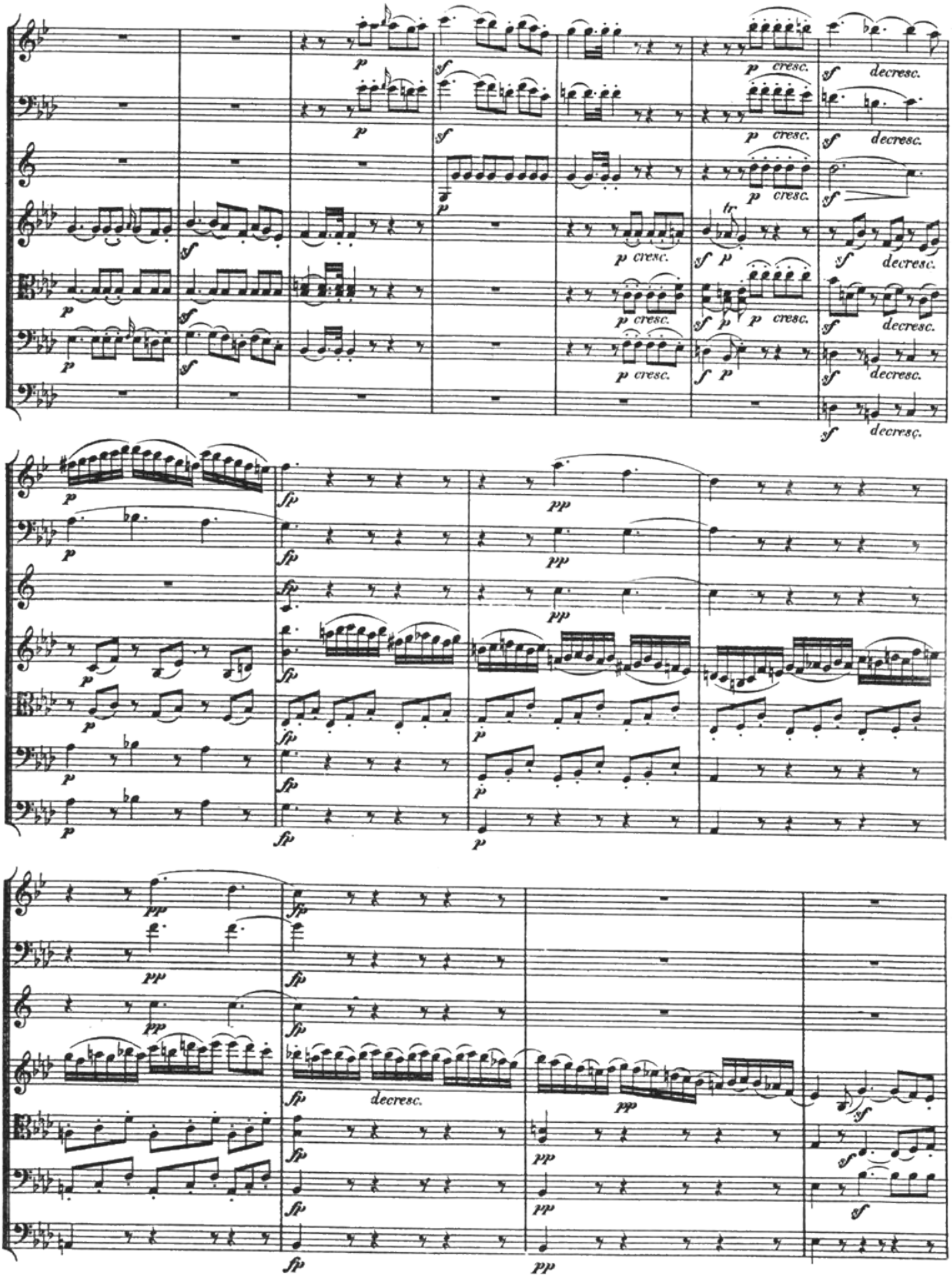
p cresc.
decresc.
tr
fp
pp

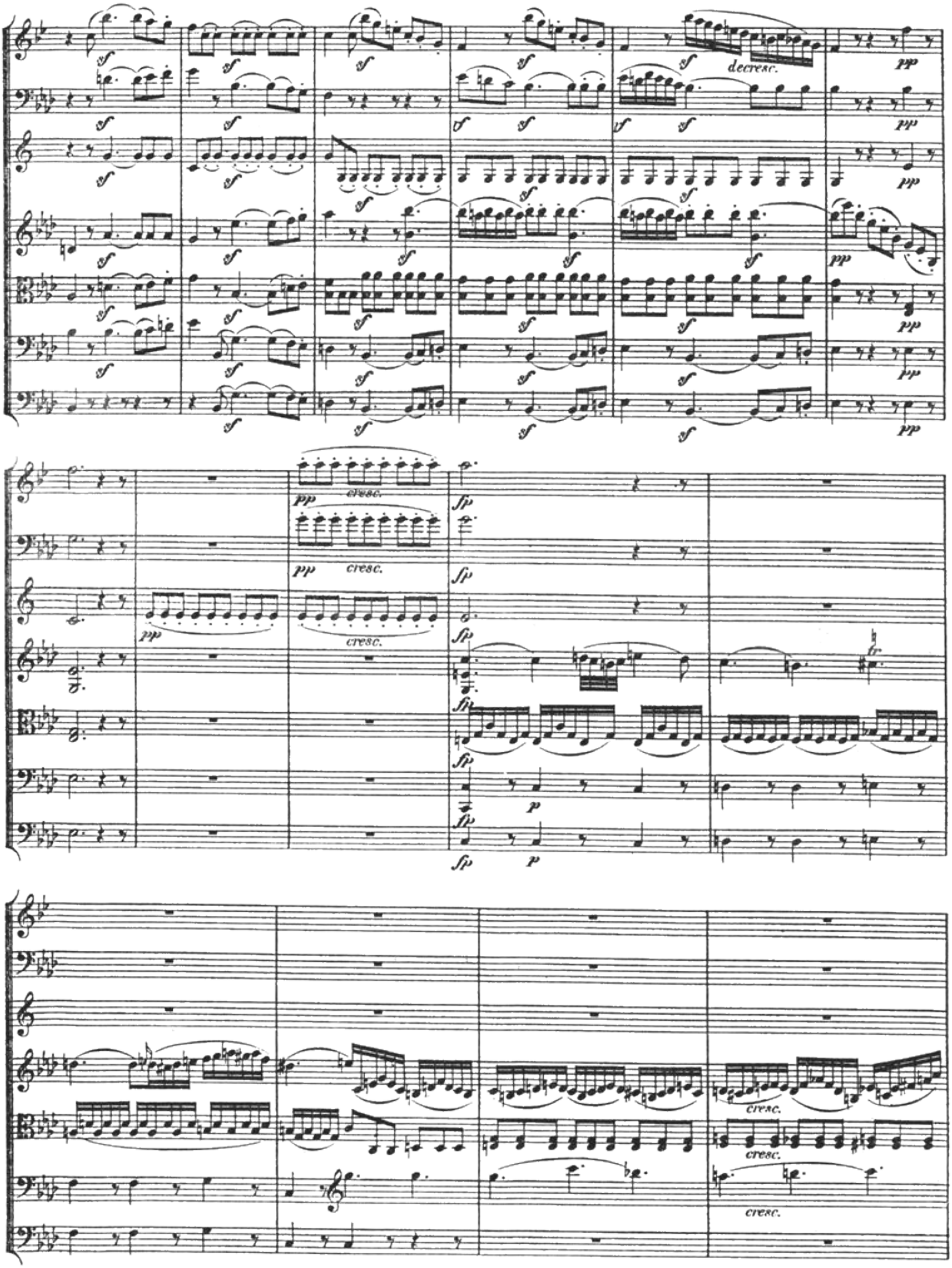
decresc.
cresc.
cresc.
cresc.
cresc.
cresc.
cresc.

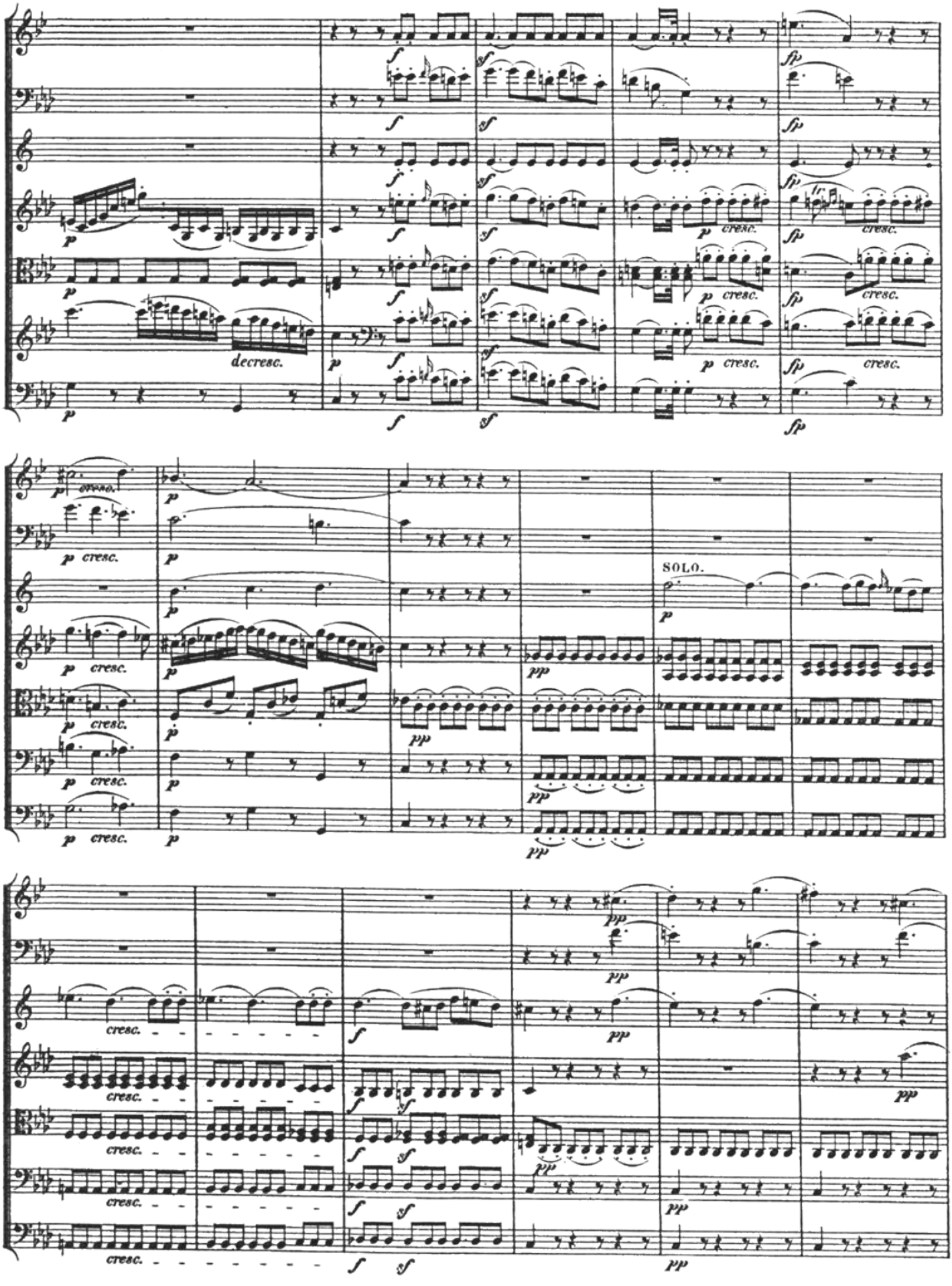
decresc.
cresc.
SOLO.

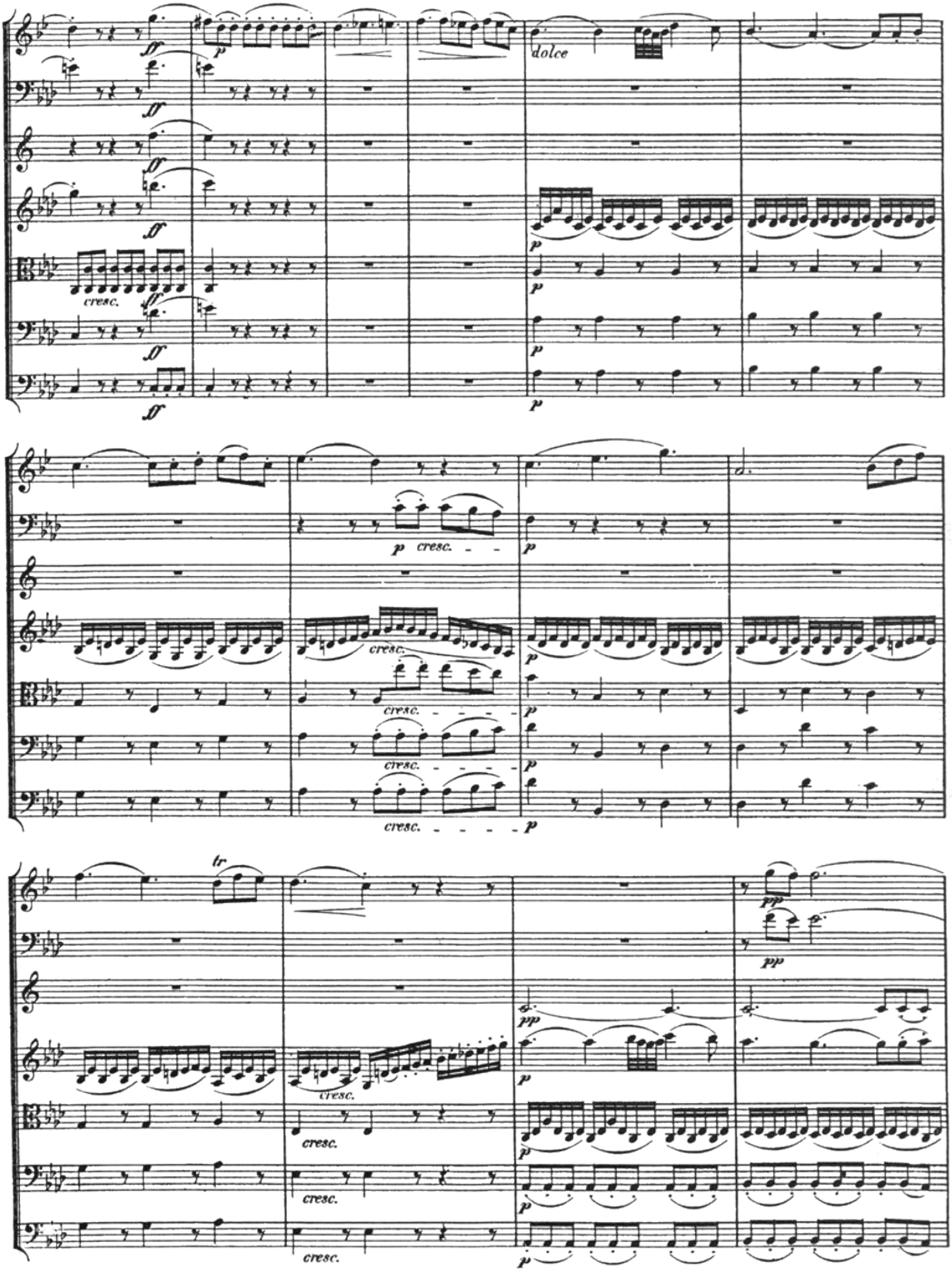
dolce
cresc.
tr

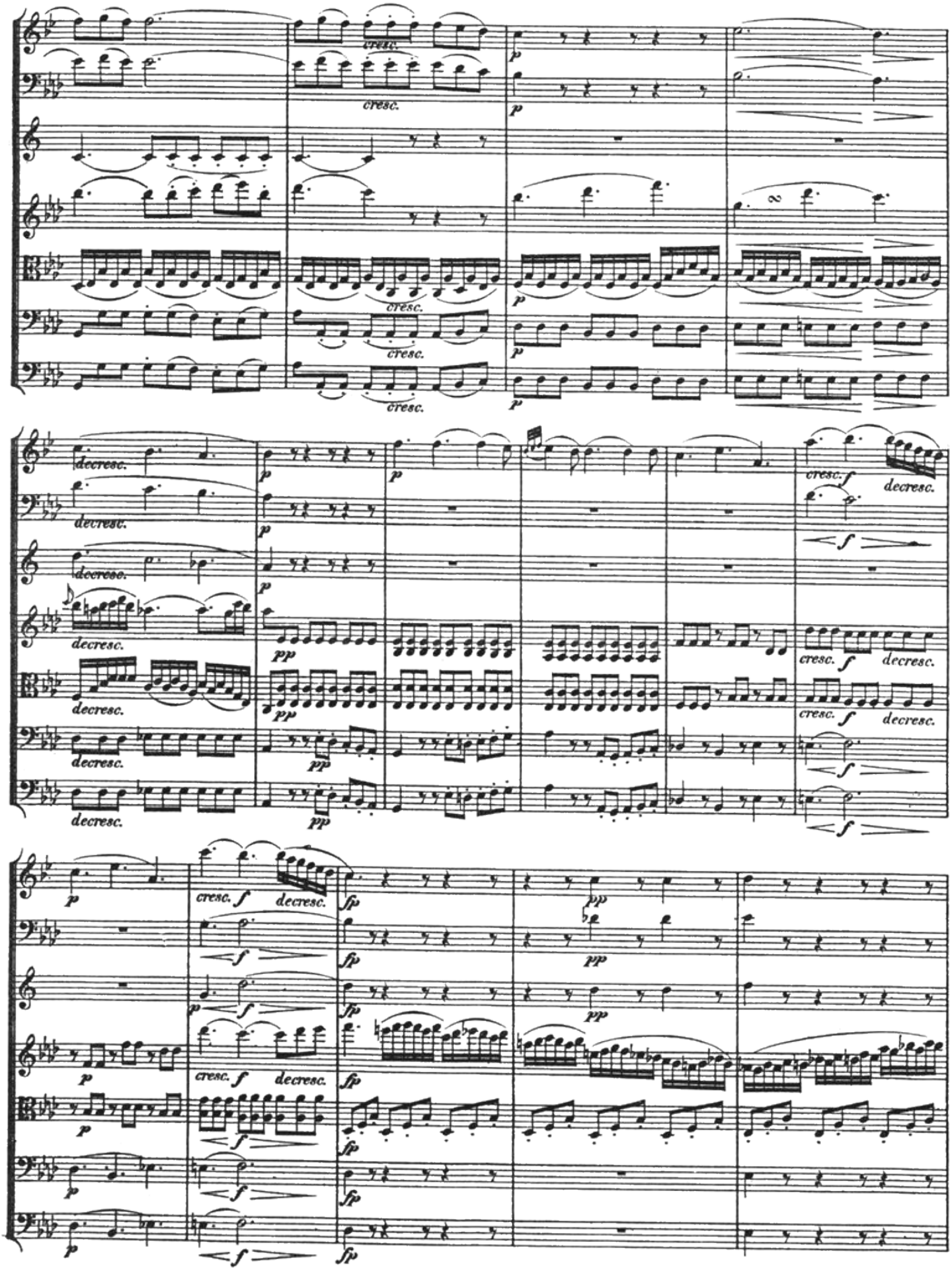
cresc.
p
decresc.
pp
f
fp

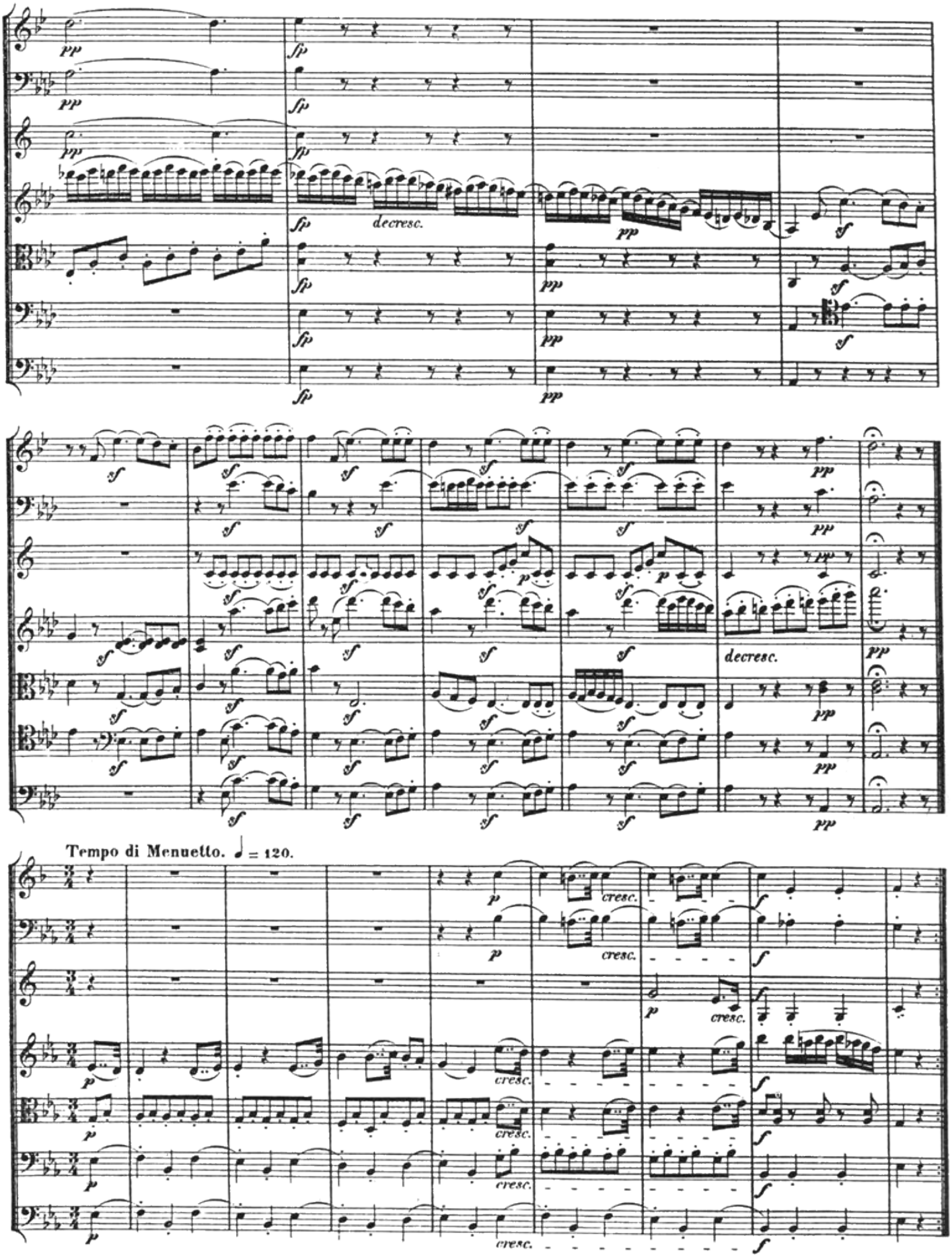
decresc.
decresc.
Tempo di Menuetto. ♩ = 120.
cresc.

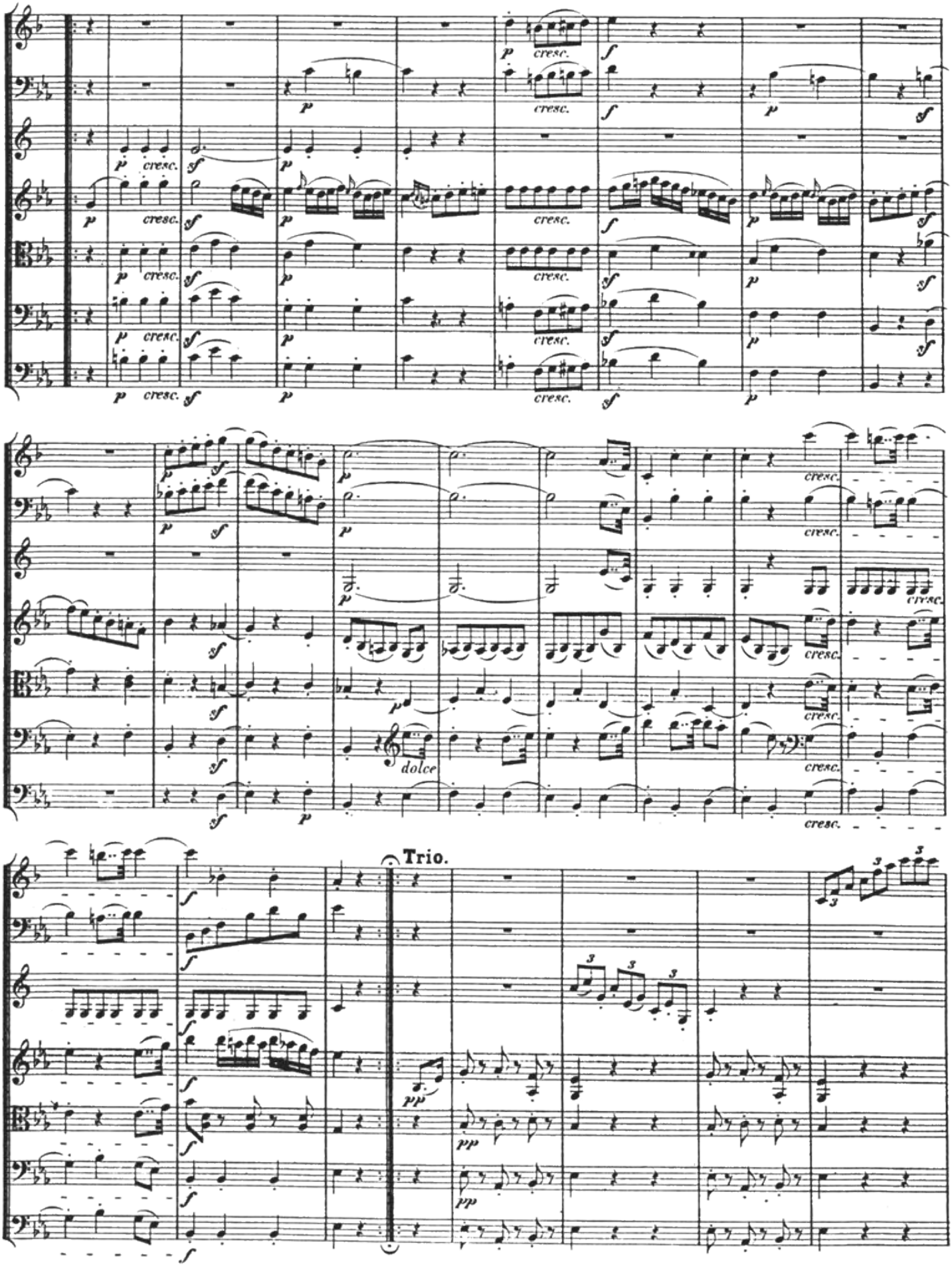
cresc.
dolce
Trio.

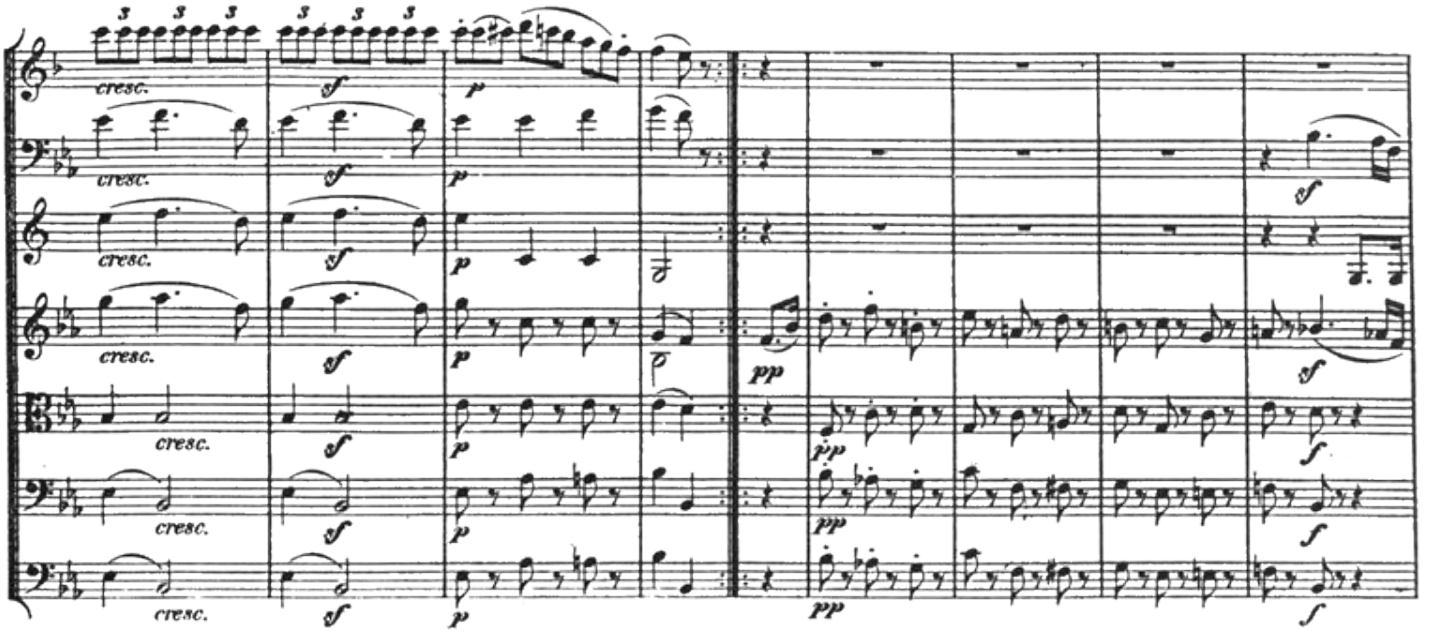

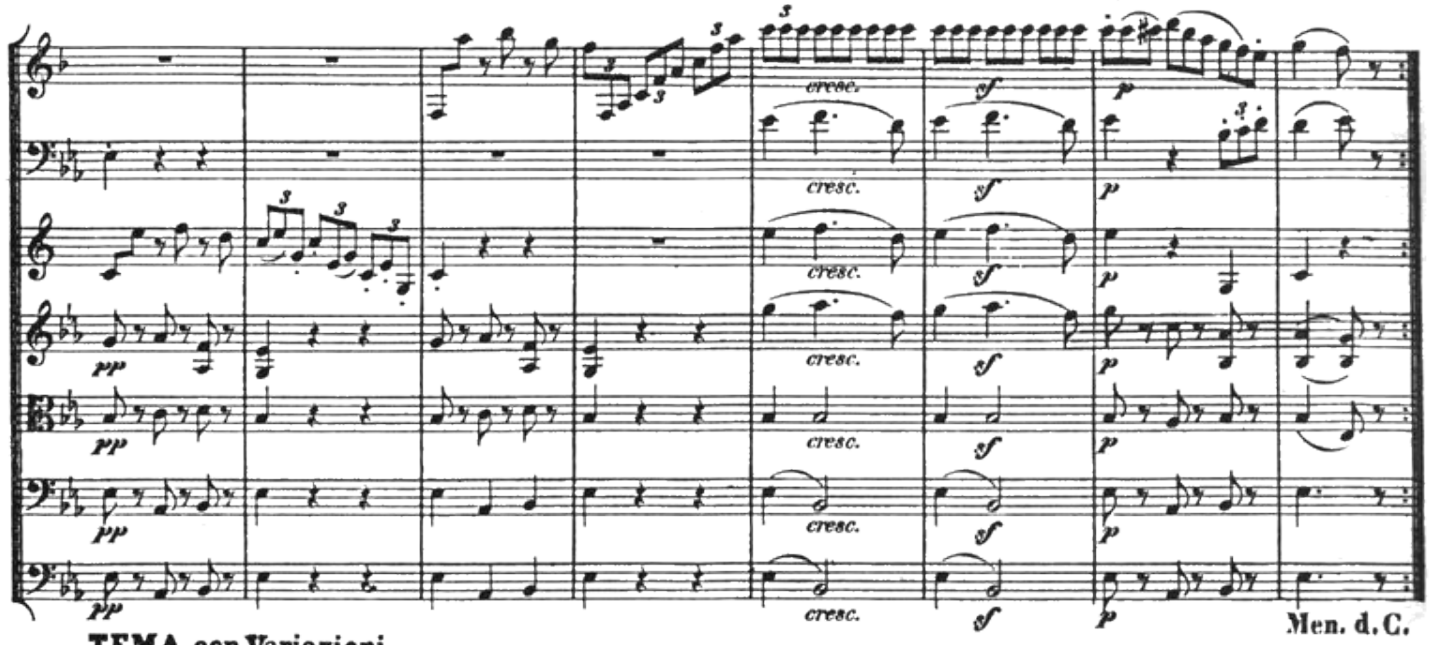

TEMA con Variazioni.
Andante. ♪ = 120.

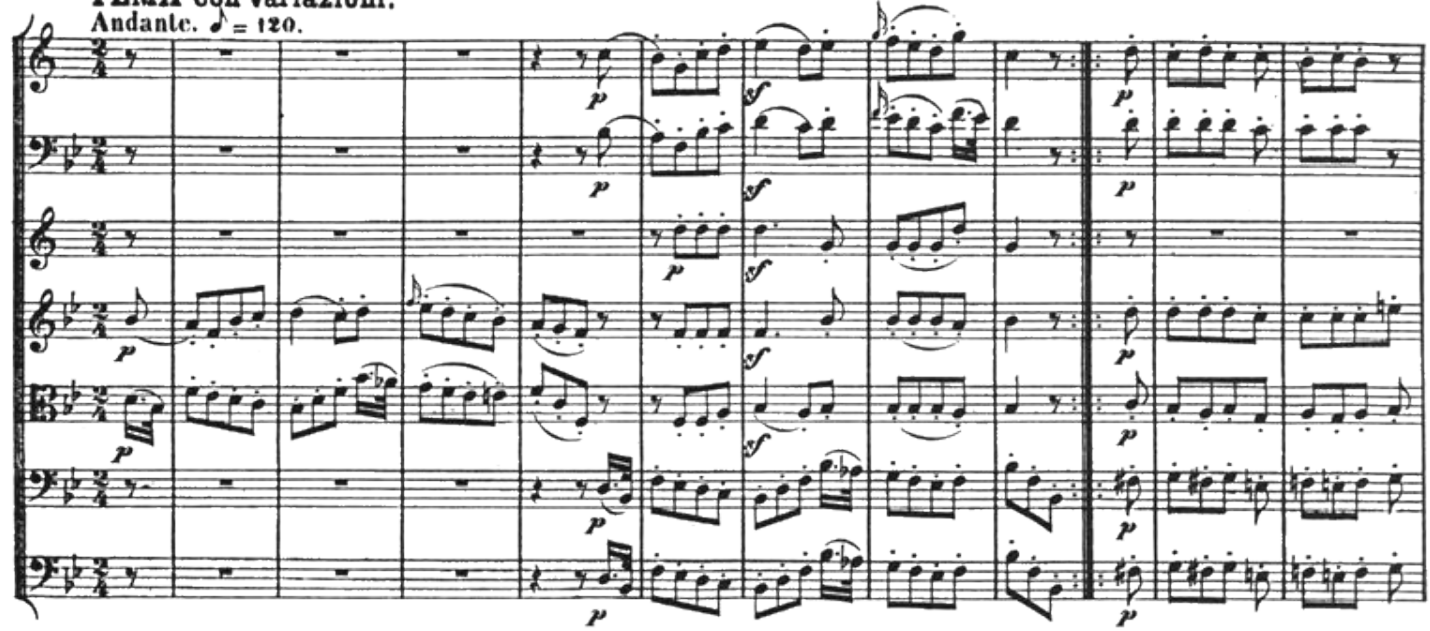

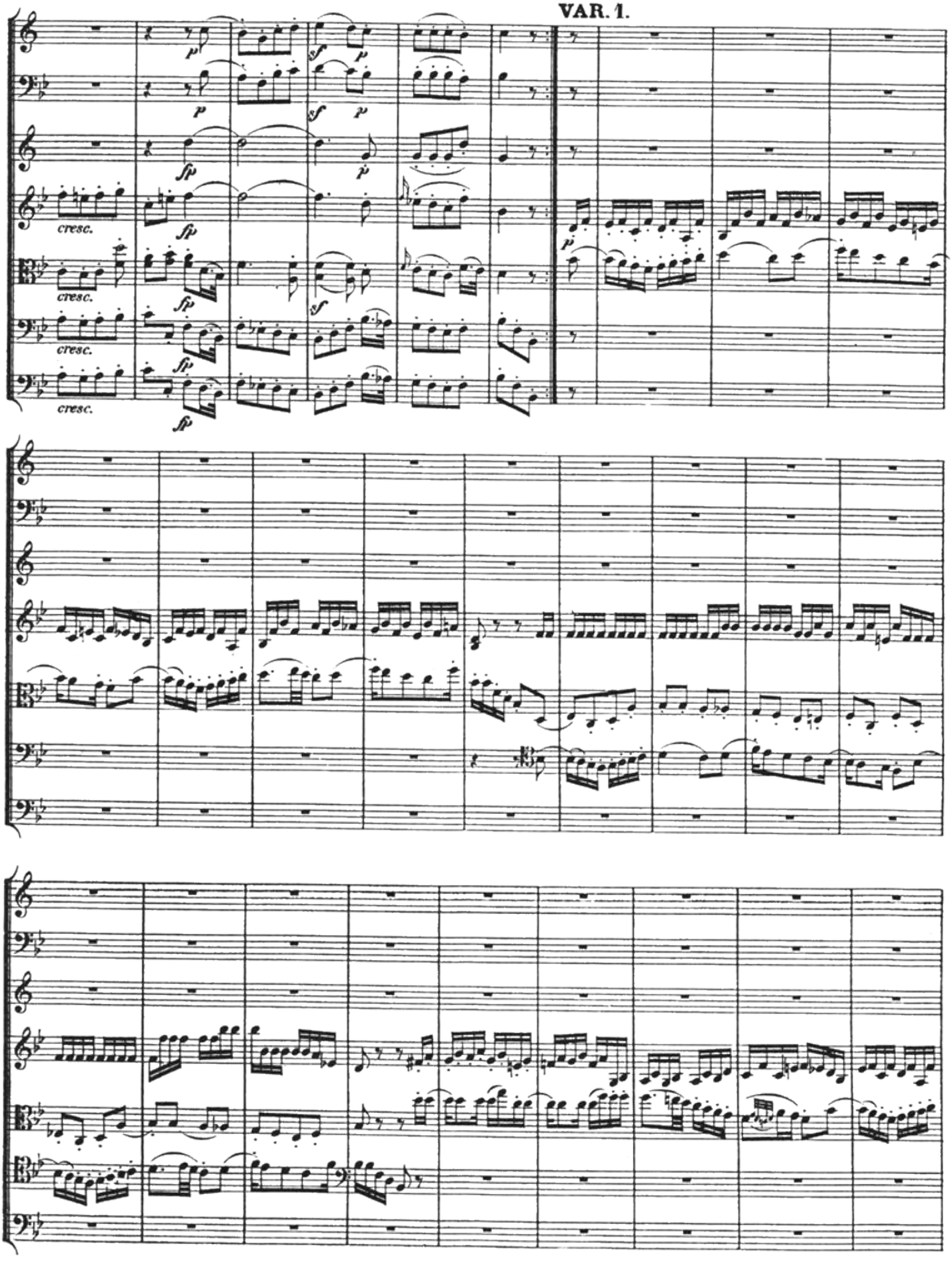
VAR. 1.
cresc.
cresc.
cresc.
cresc.

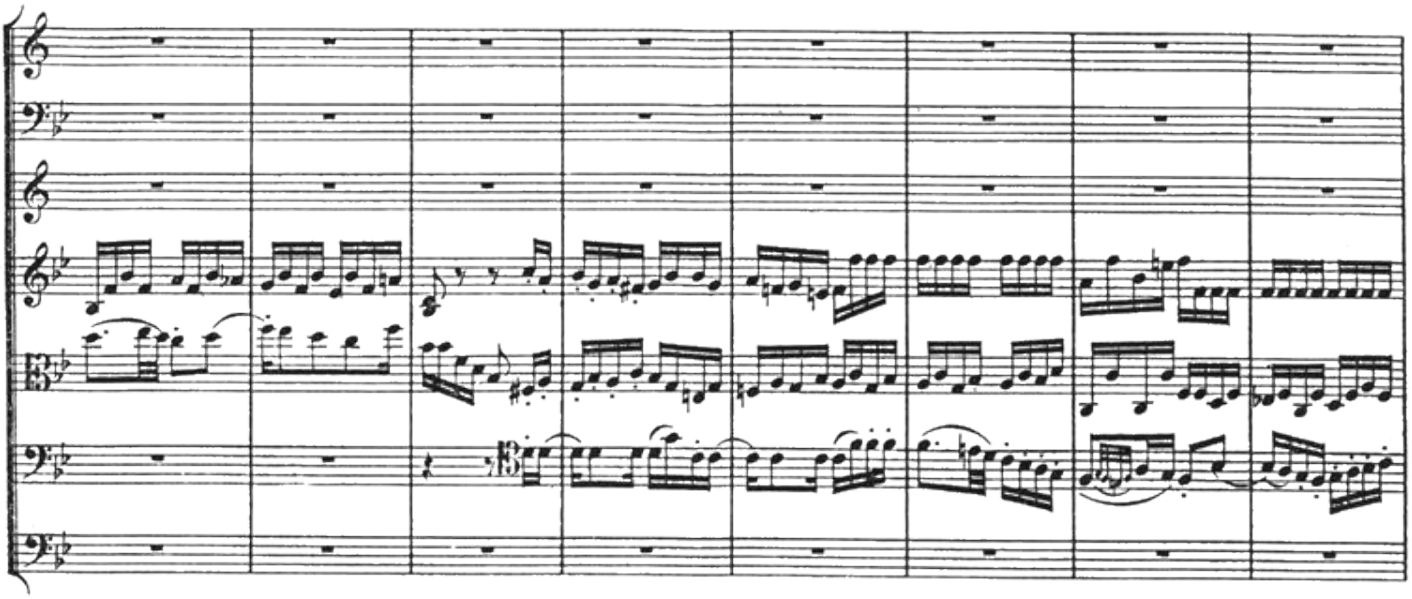

VAR. 2.

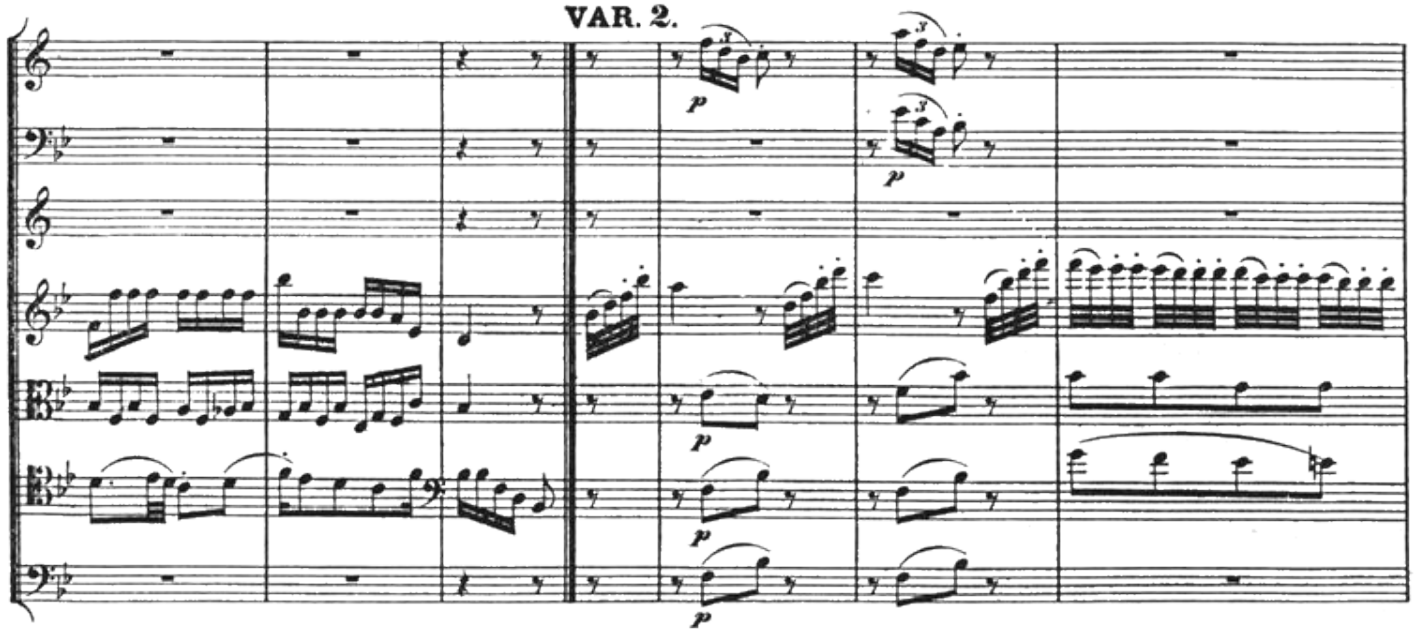

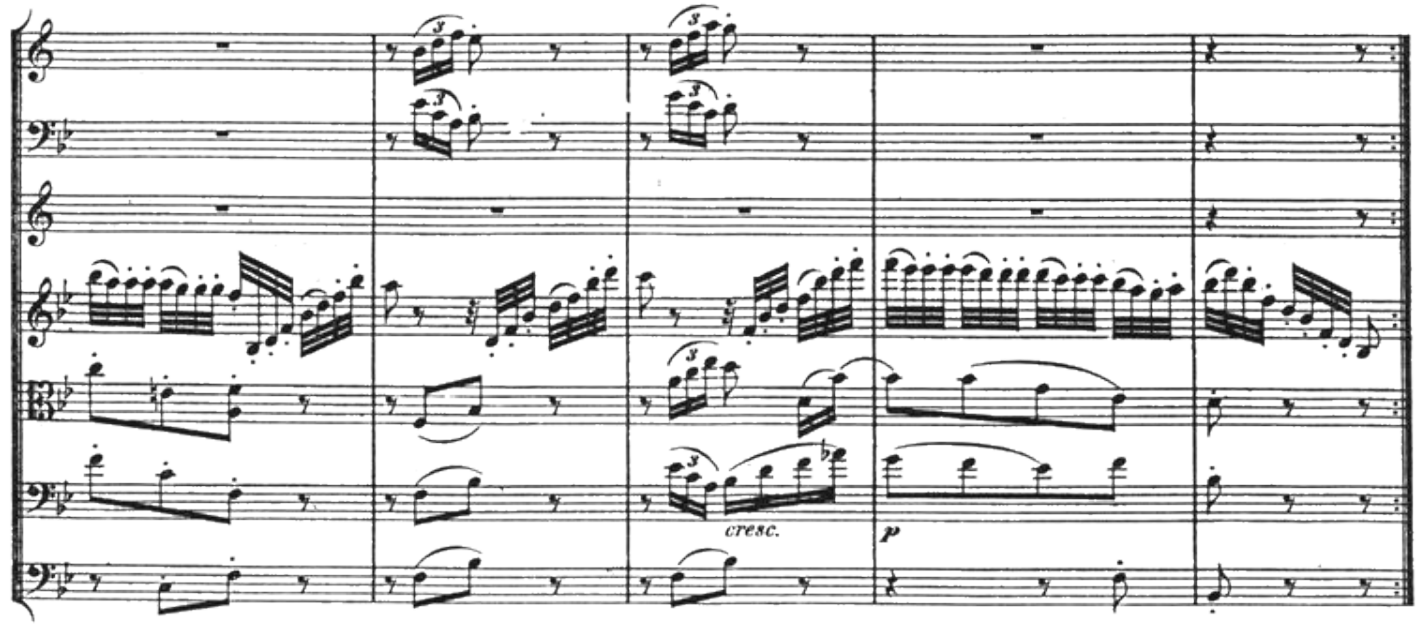

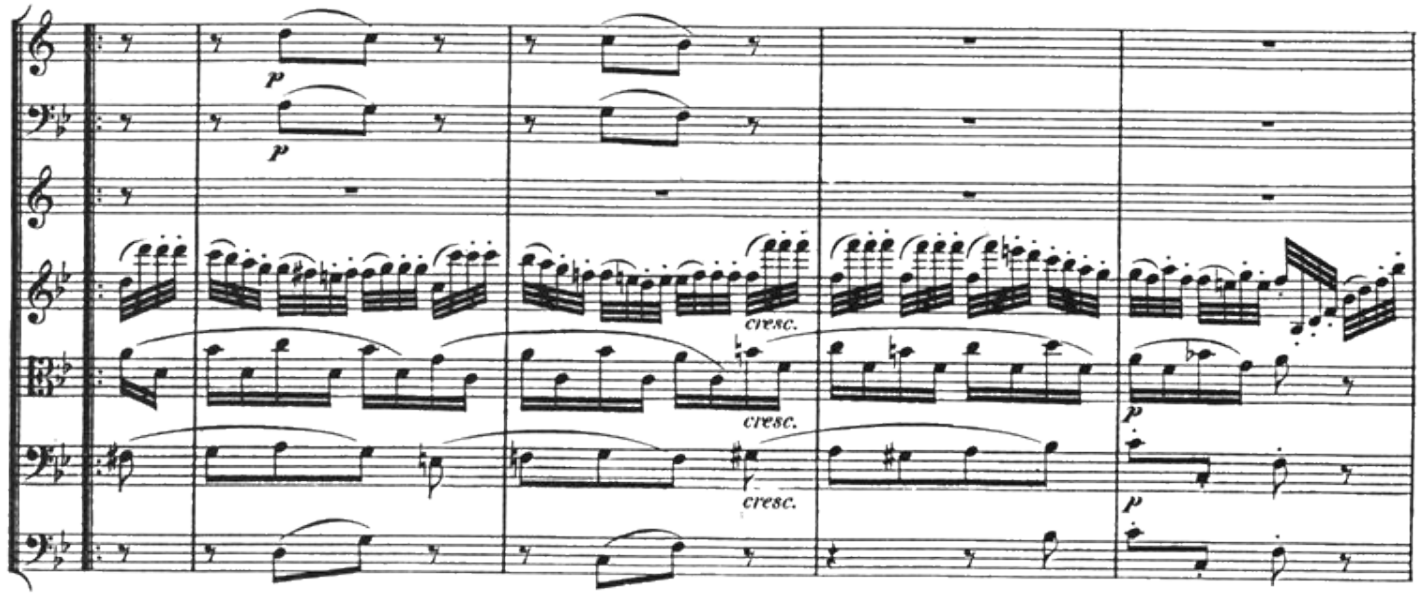
p
p
cresc.
cresc.
cresc.
p
p

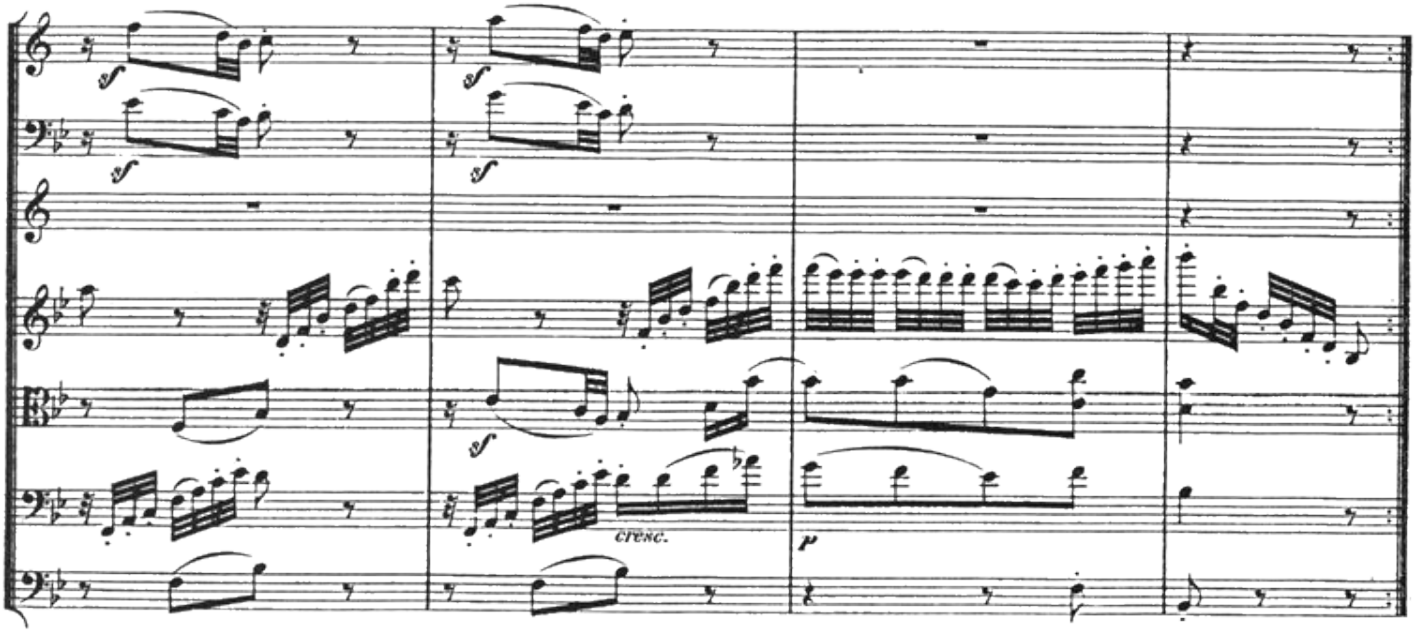
sf
sf
sf
sf
cresc.
p

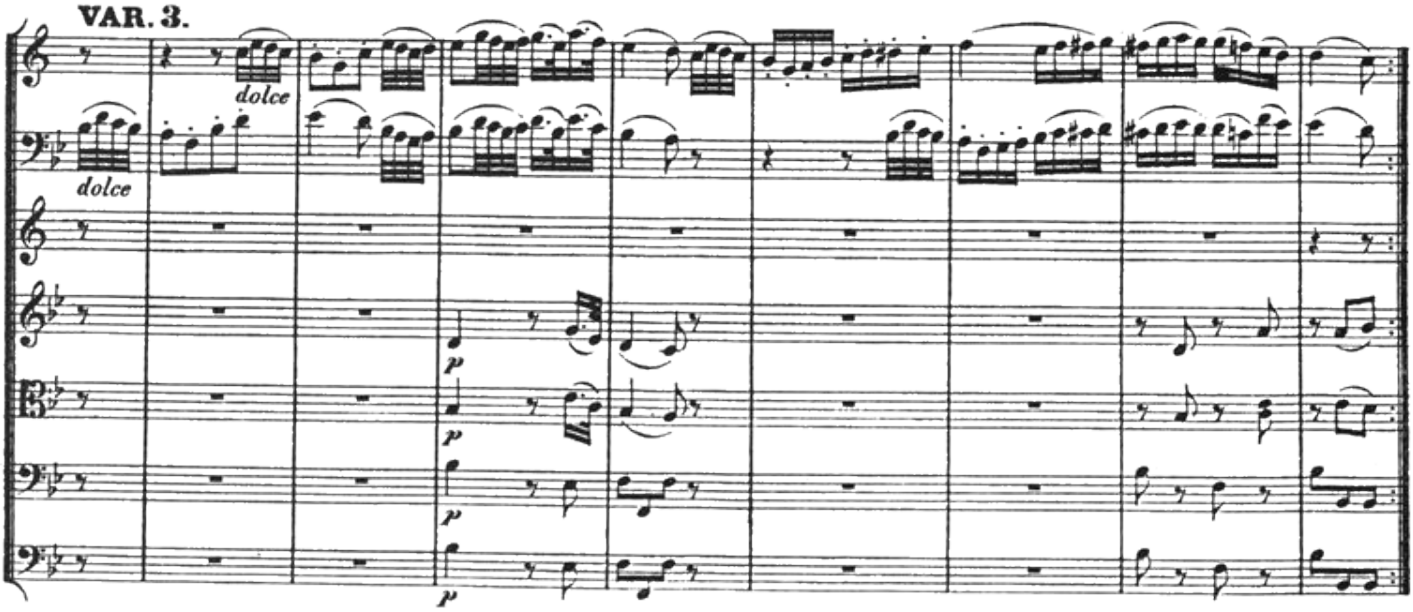
VAR. 3.
dolce
dolce
p
p
p
p

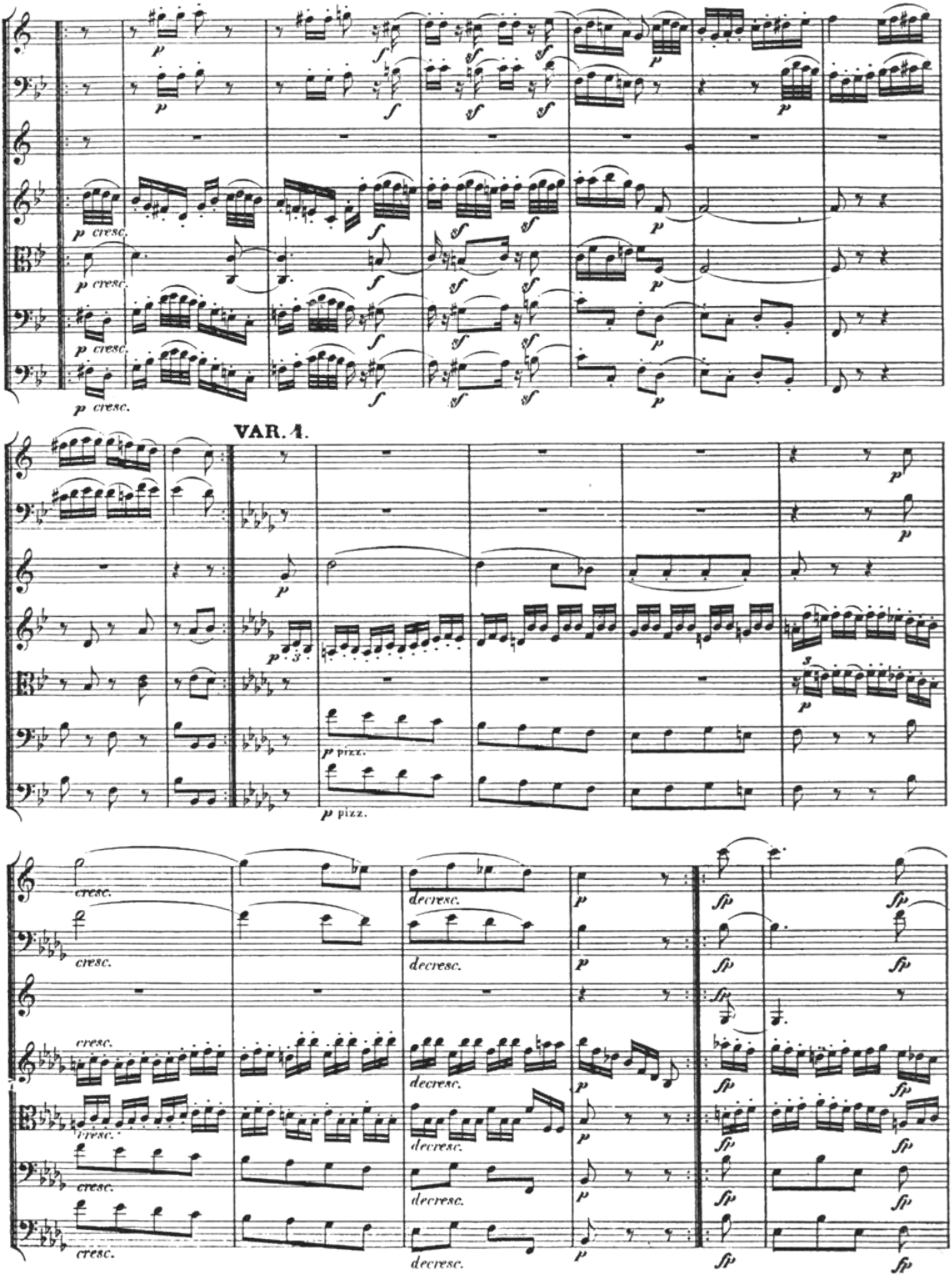
p cresc.
p cresc.
p cresc.
p cresc.
VAR. 4.
p pizz.
p pizz.
cresc.
decresc.
fp

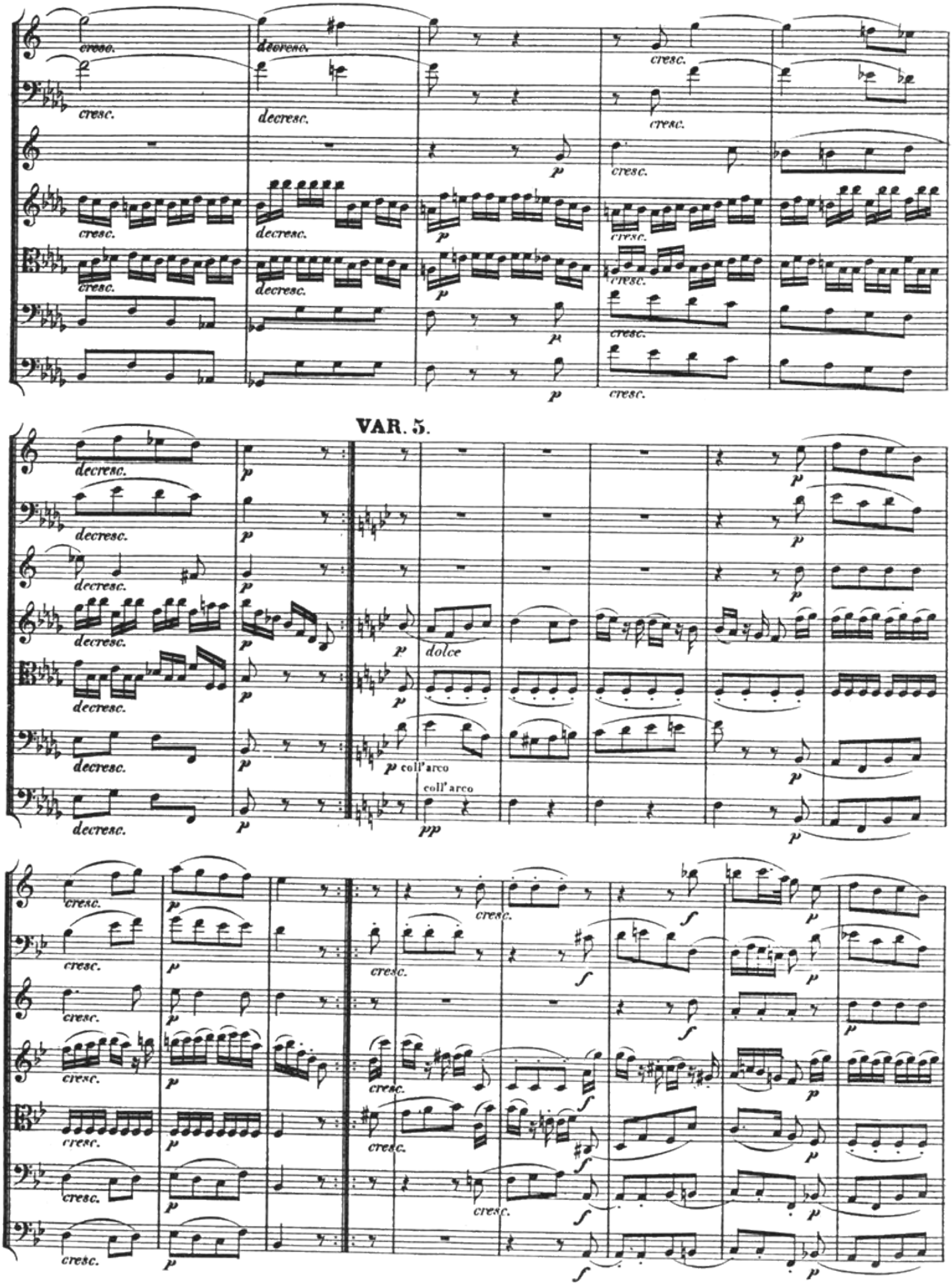
cresc.
decresc.
VAR. 5.
dolce
coll' arco
coll' arco

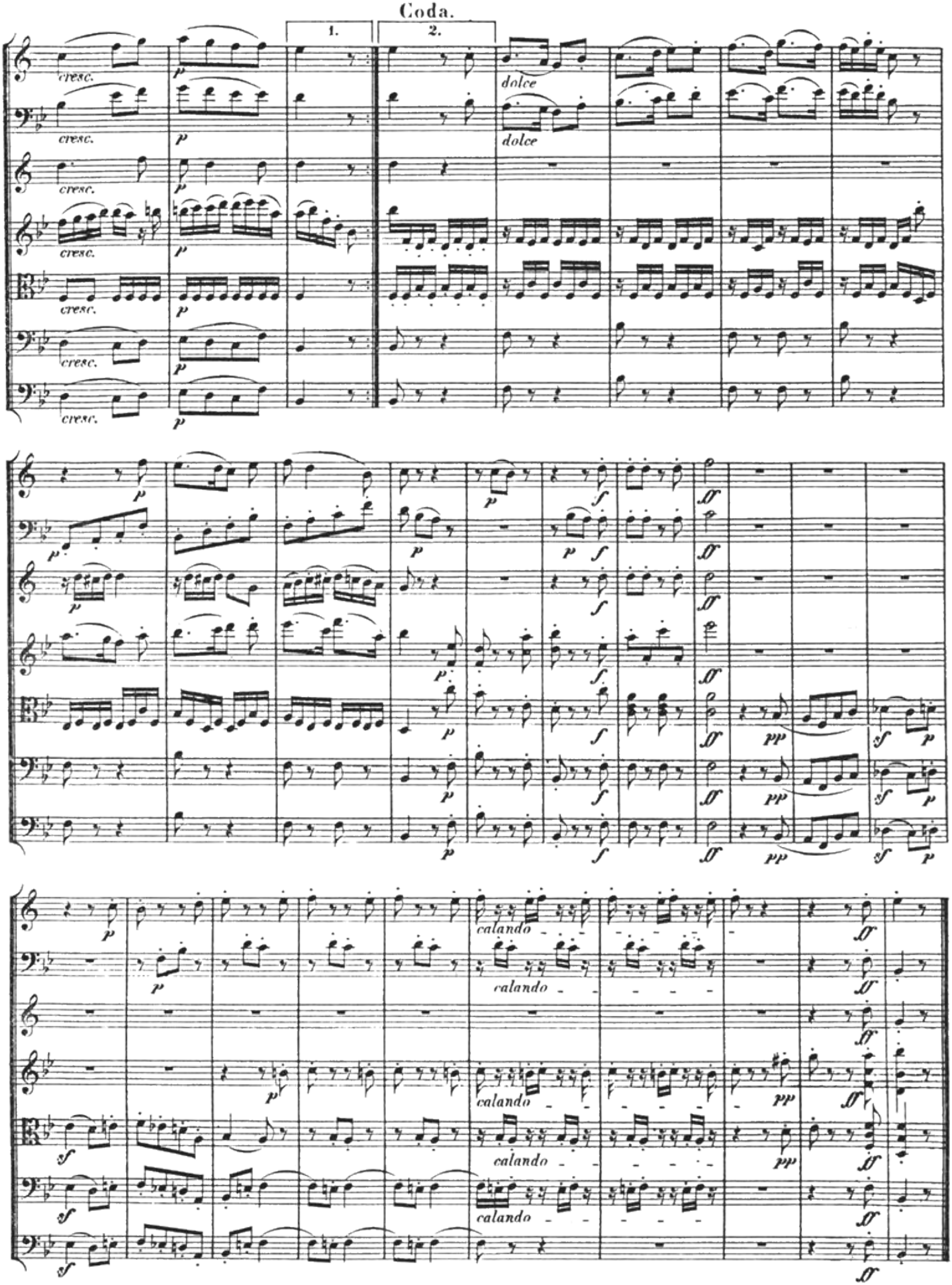
Coda.
1.
2.
cresc.
dolce
calando

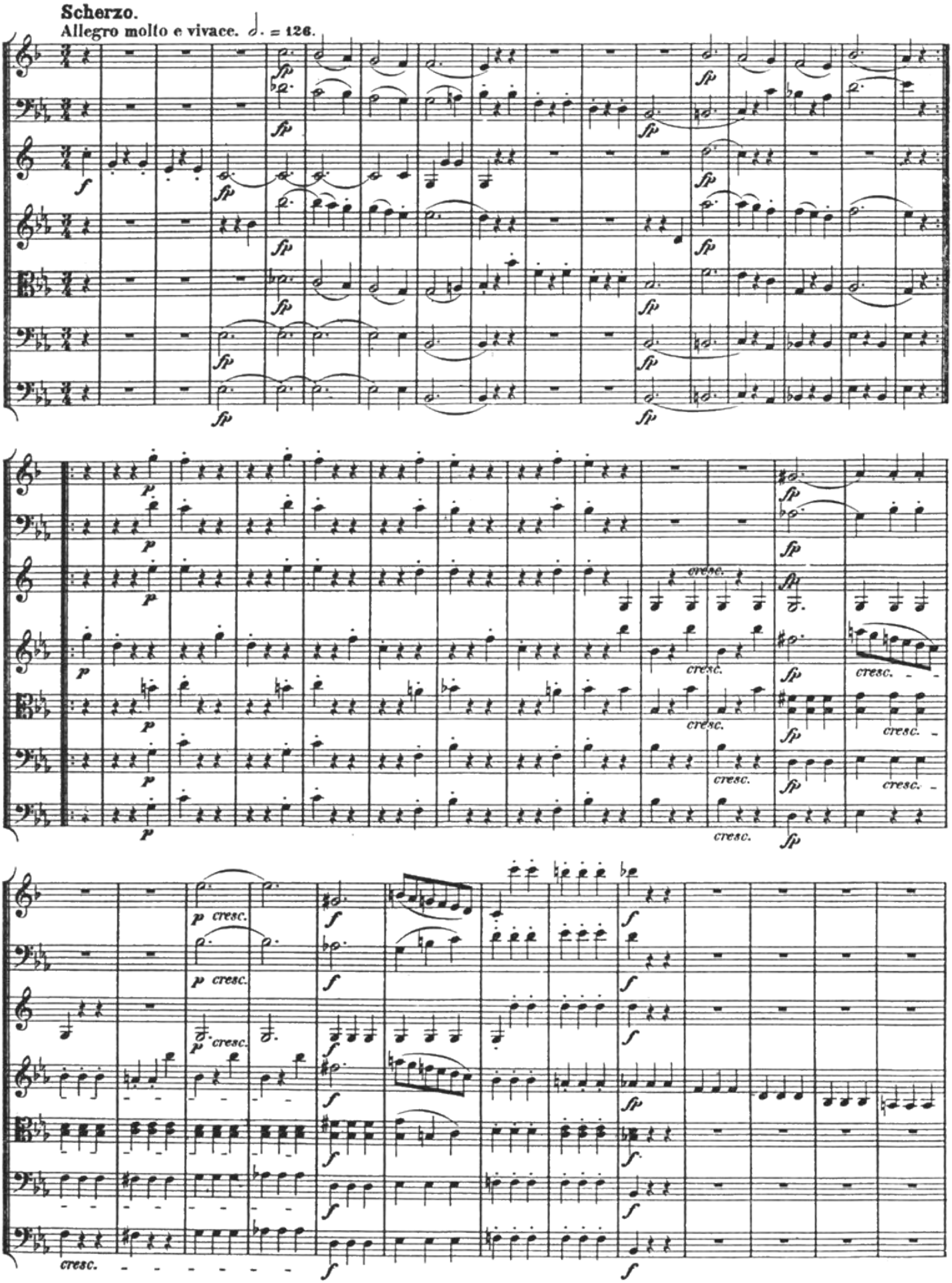
Scherzo.
Allegro molto e vivace. ♩. = 126.
cresc.

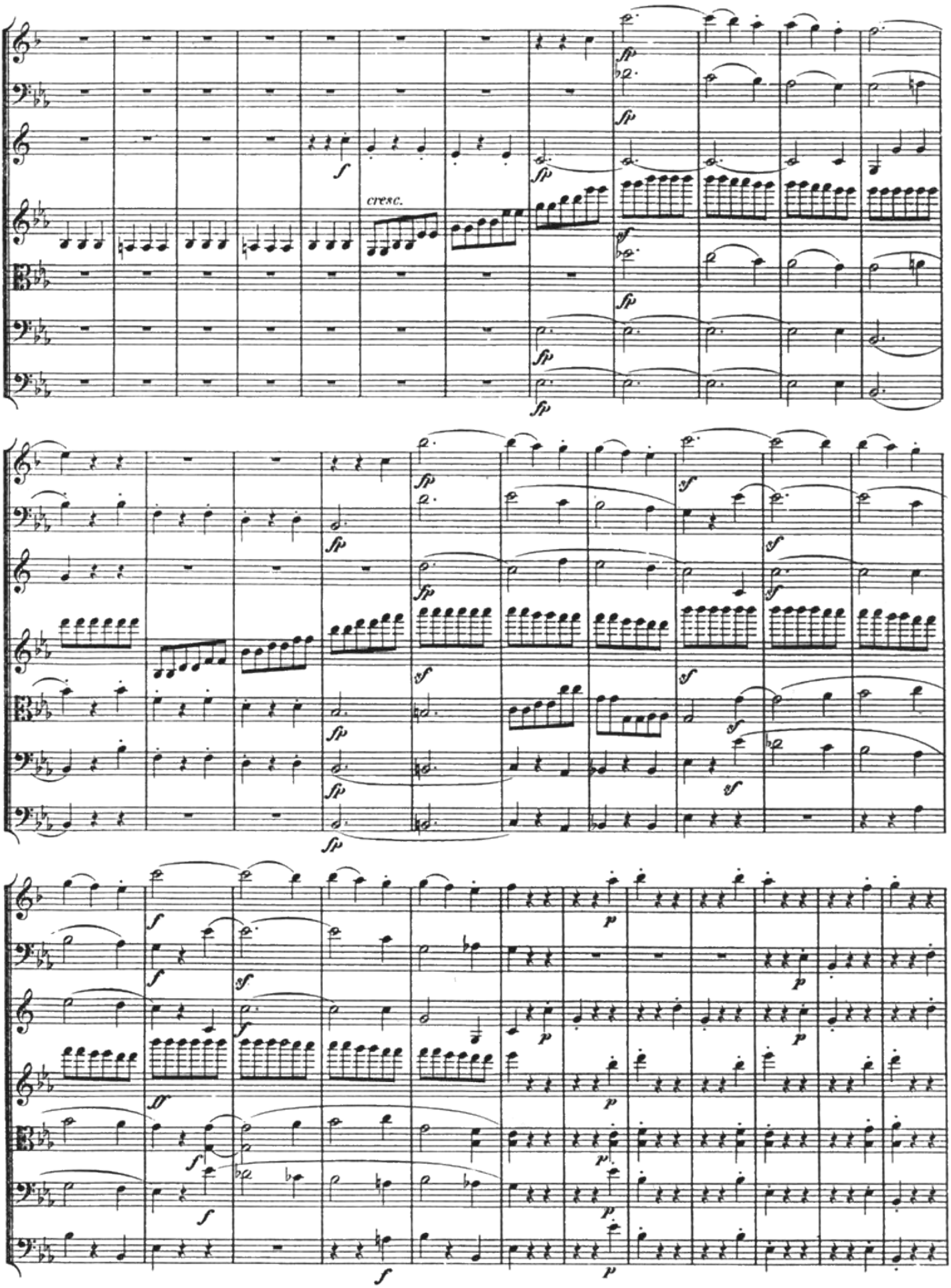
cresc.

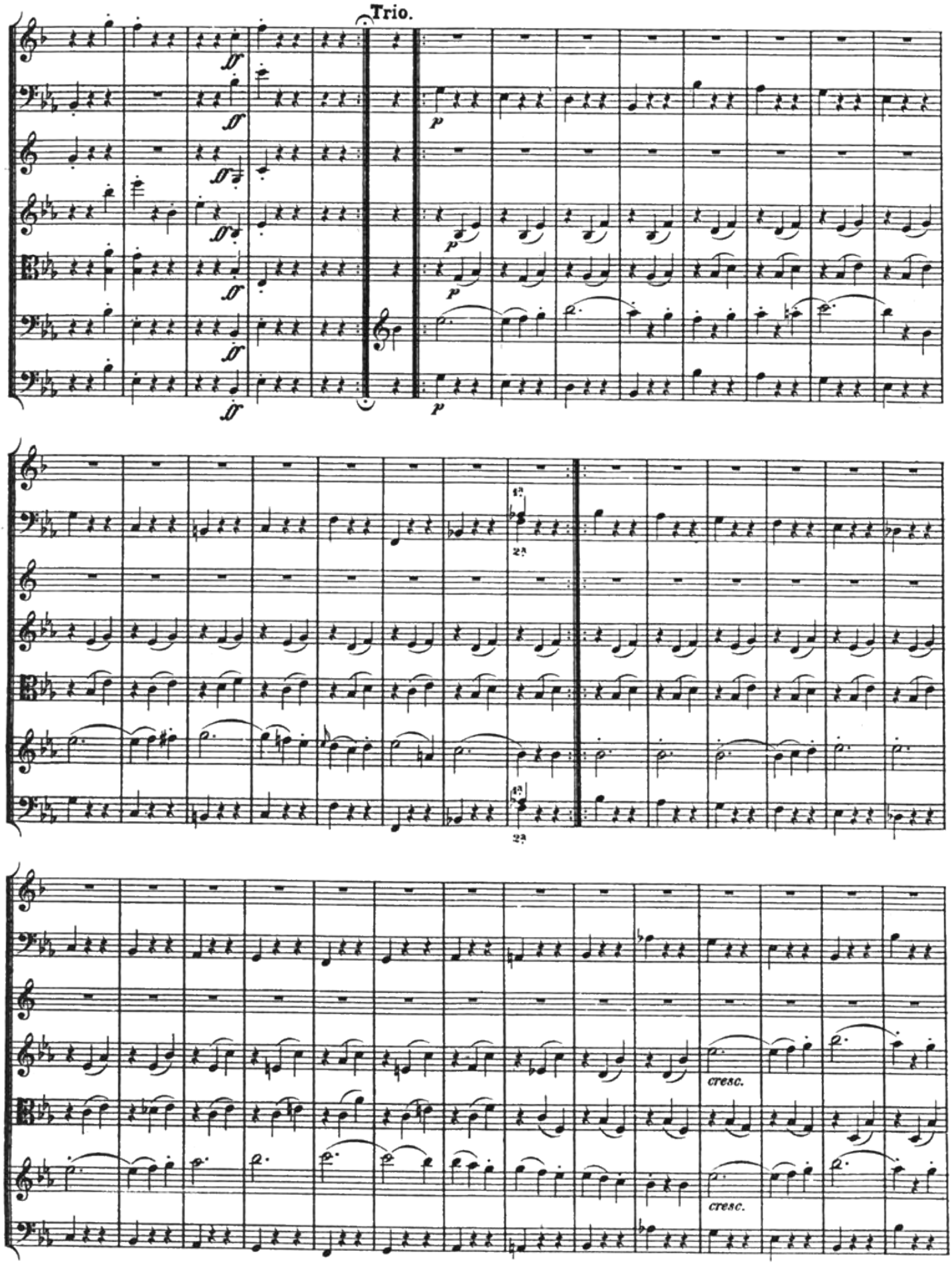
Trio.
cresc.
cresc.

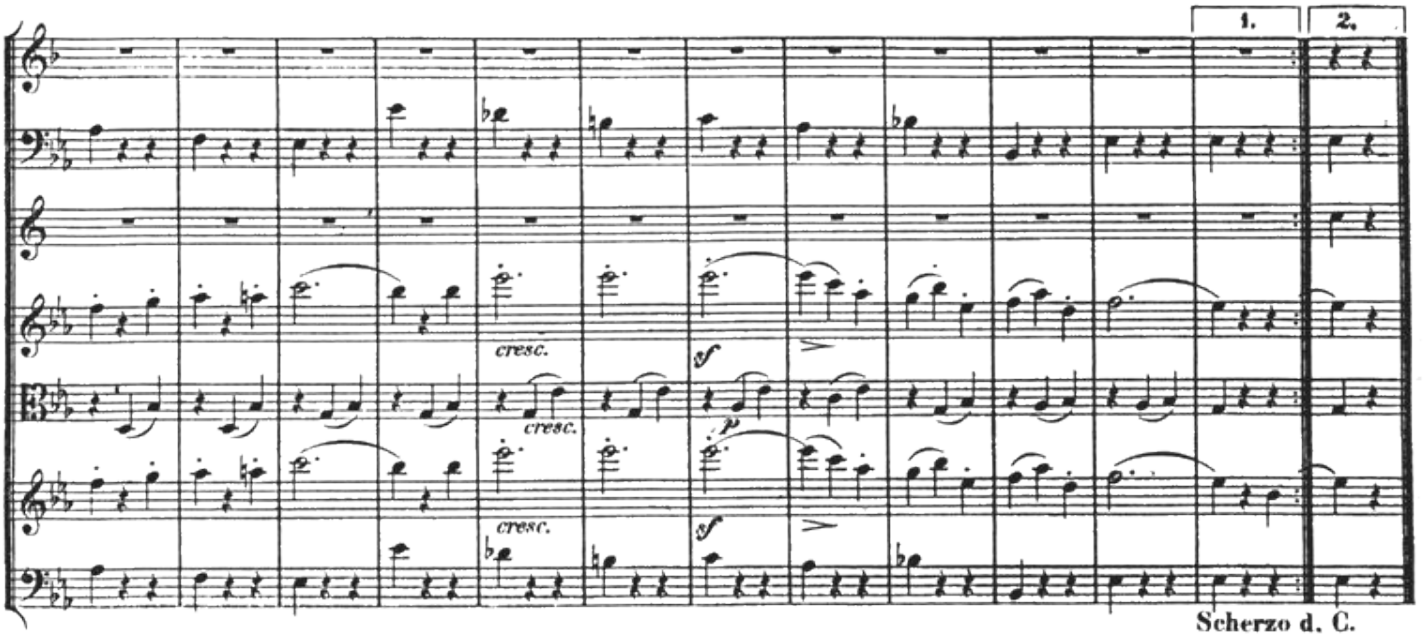
1.
2.
cresc.
cresc.
cresc.
Scherzo d. C.

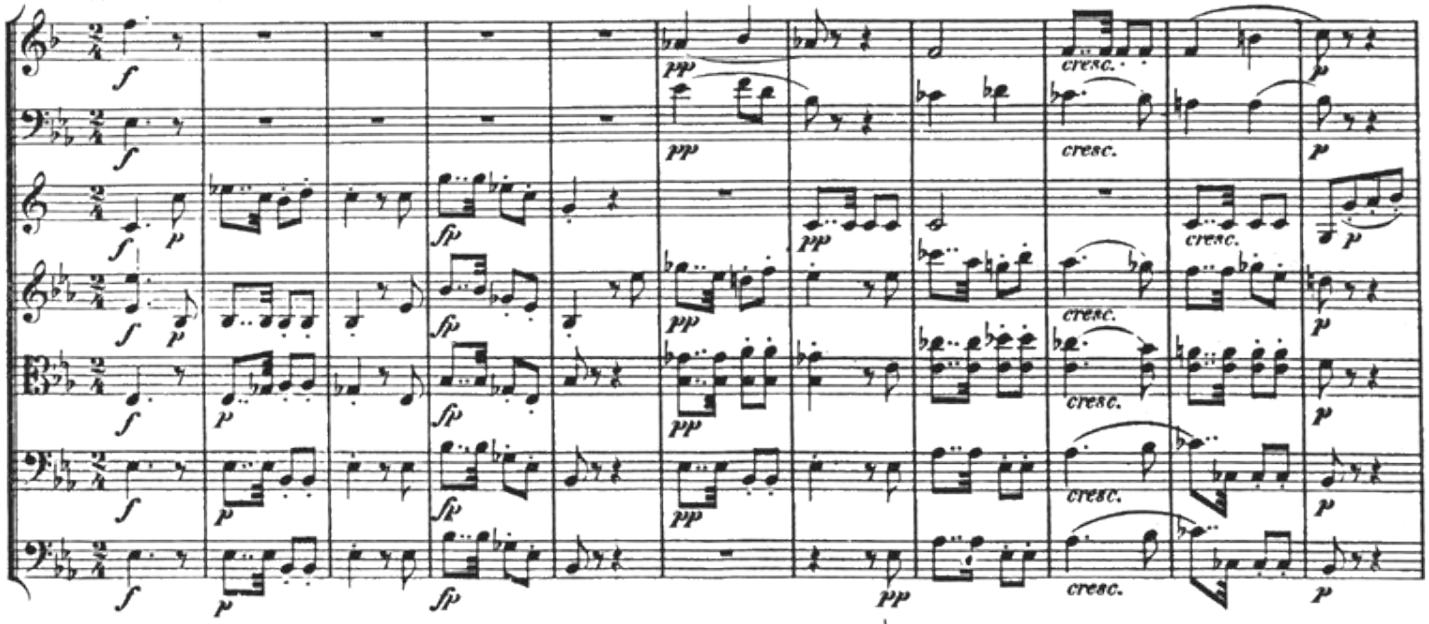
Andante con moto alla Marcia. ♪ = 76.
cresc.
cresc.
cresc.
cresc.
cresc.

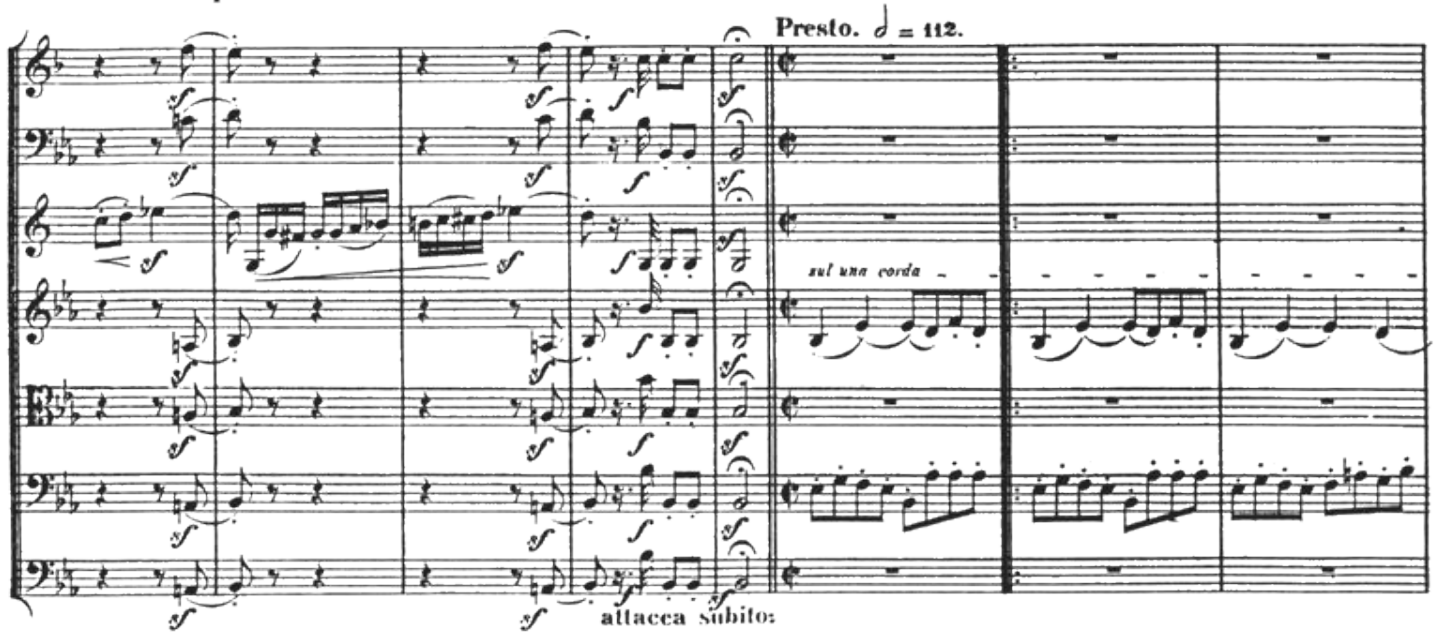
Presto. 𝅗𝅥 = 112.
sul unn corda
attacca subito

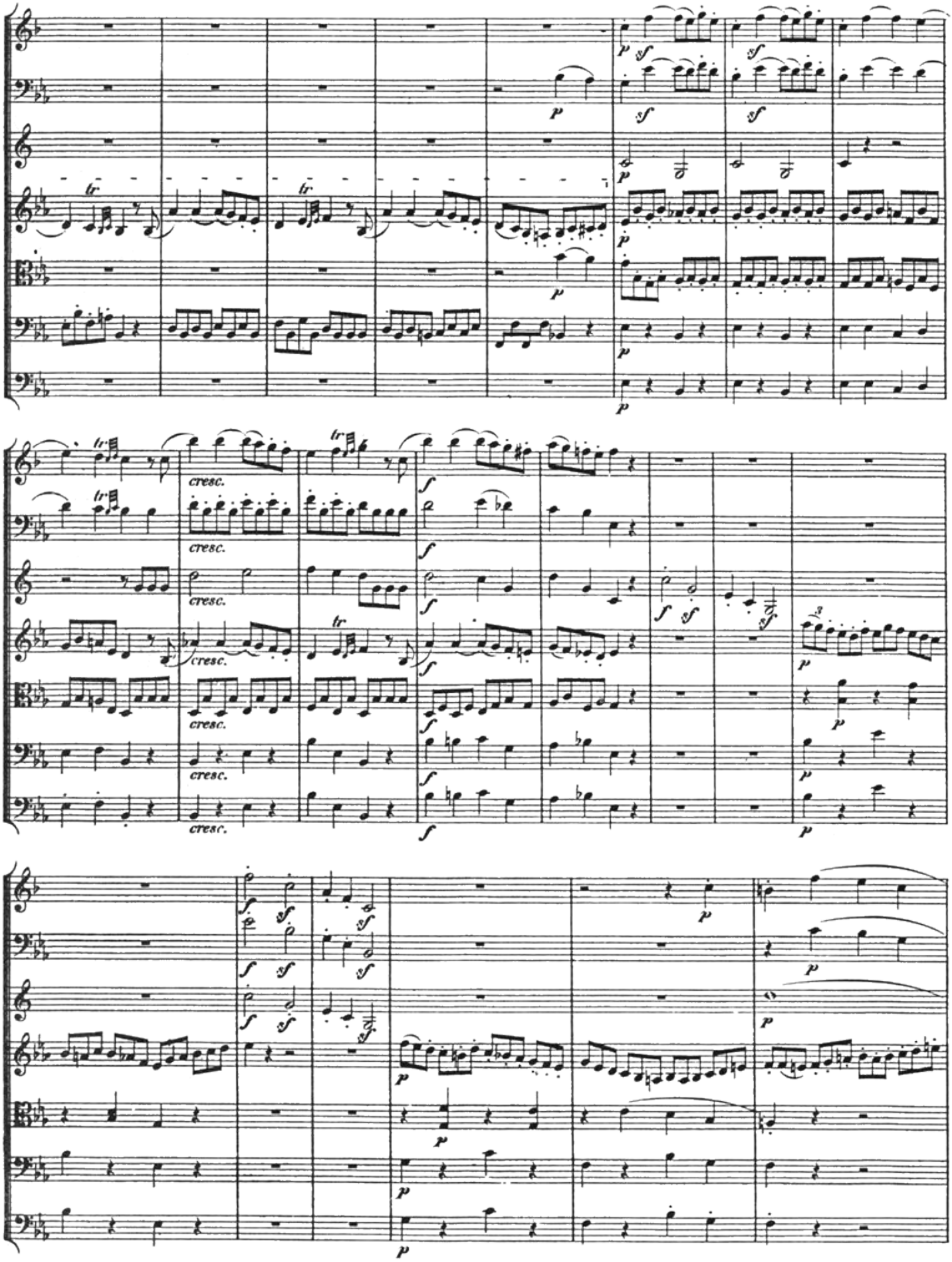
cresc.

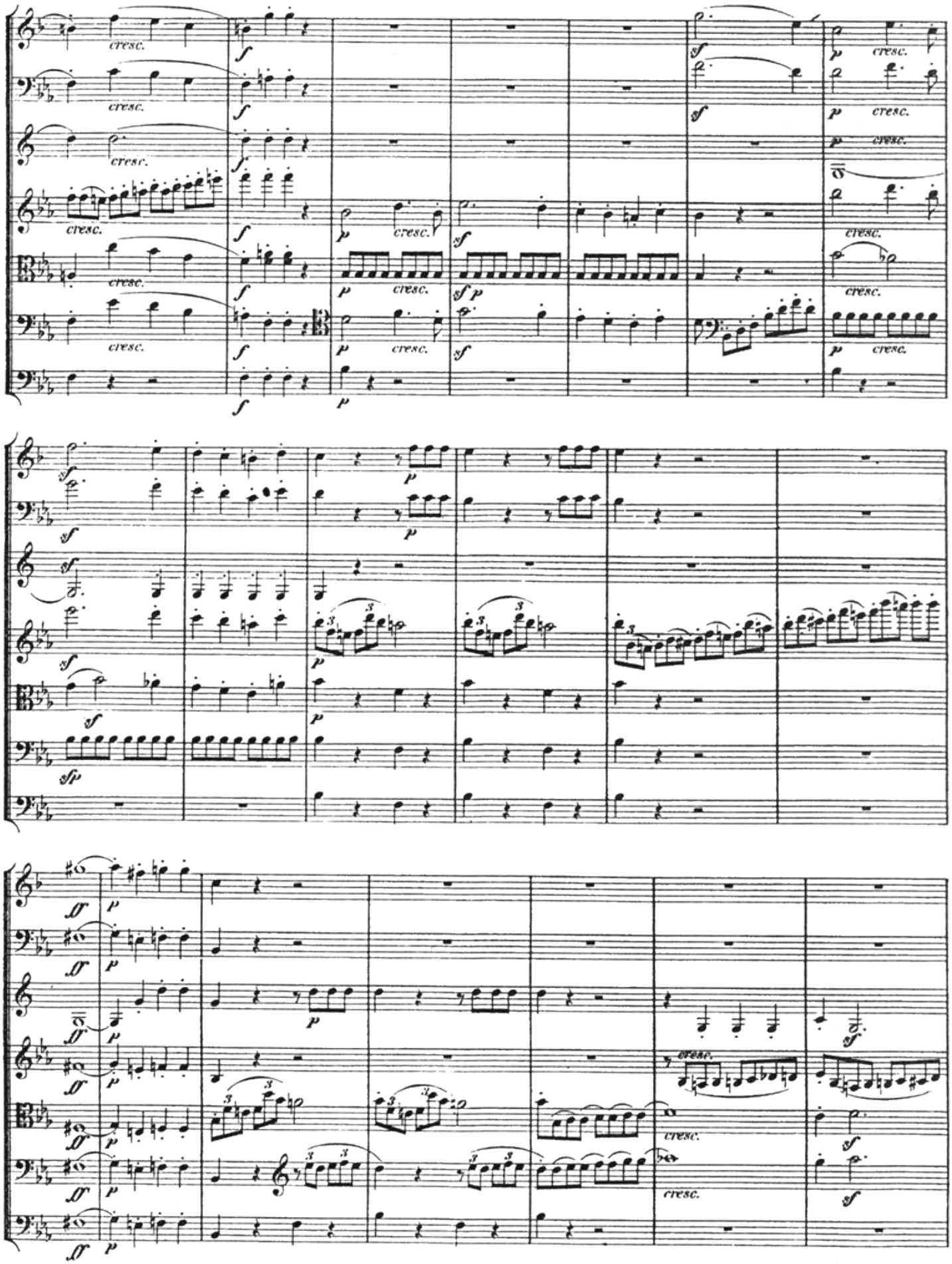
cresc.
sf
p
sfp

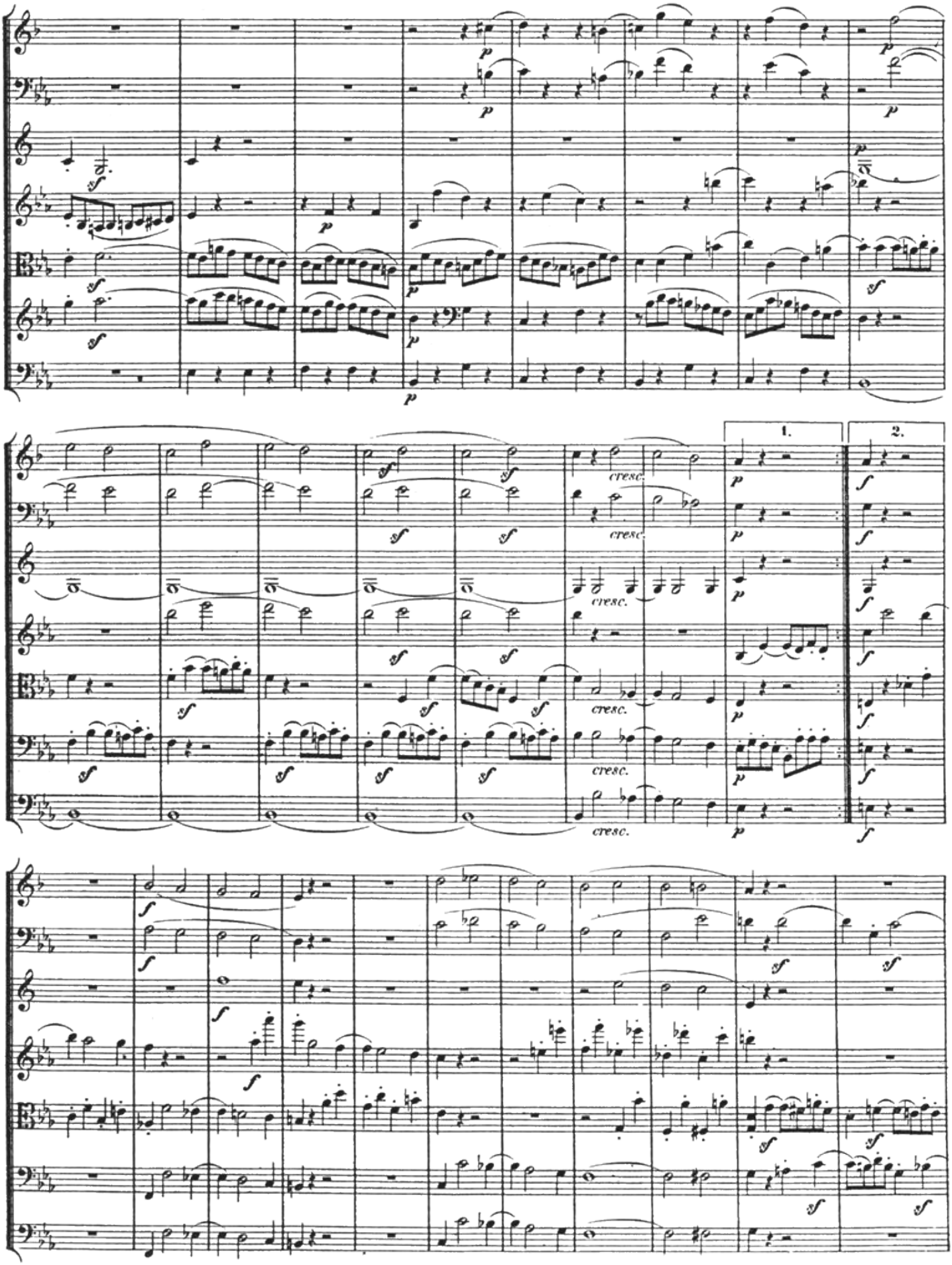
1.
2.
cresc.

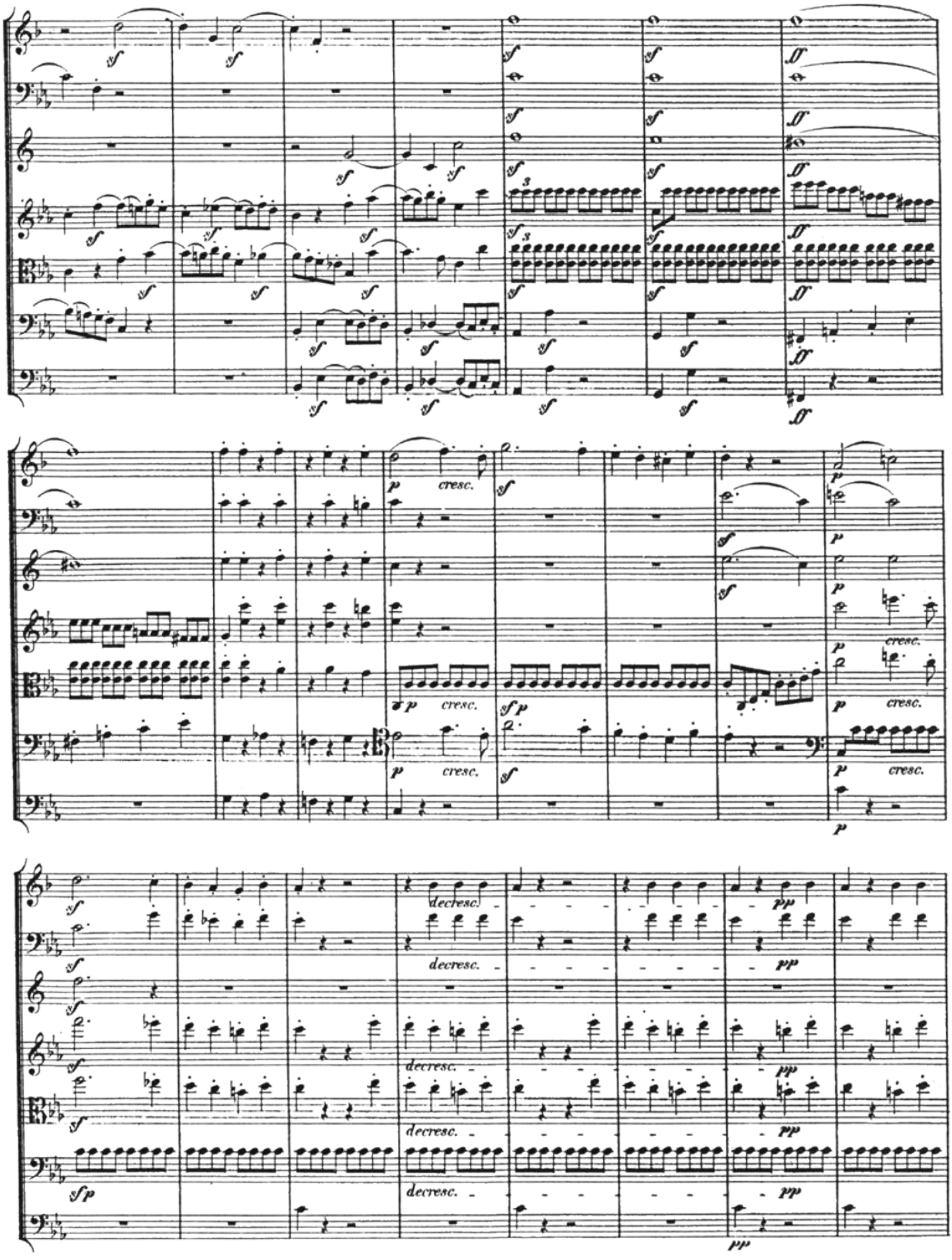
cresc.
decresc.

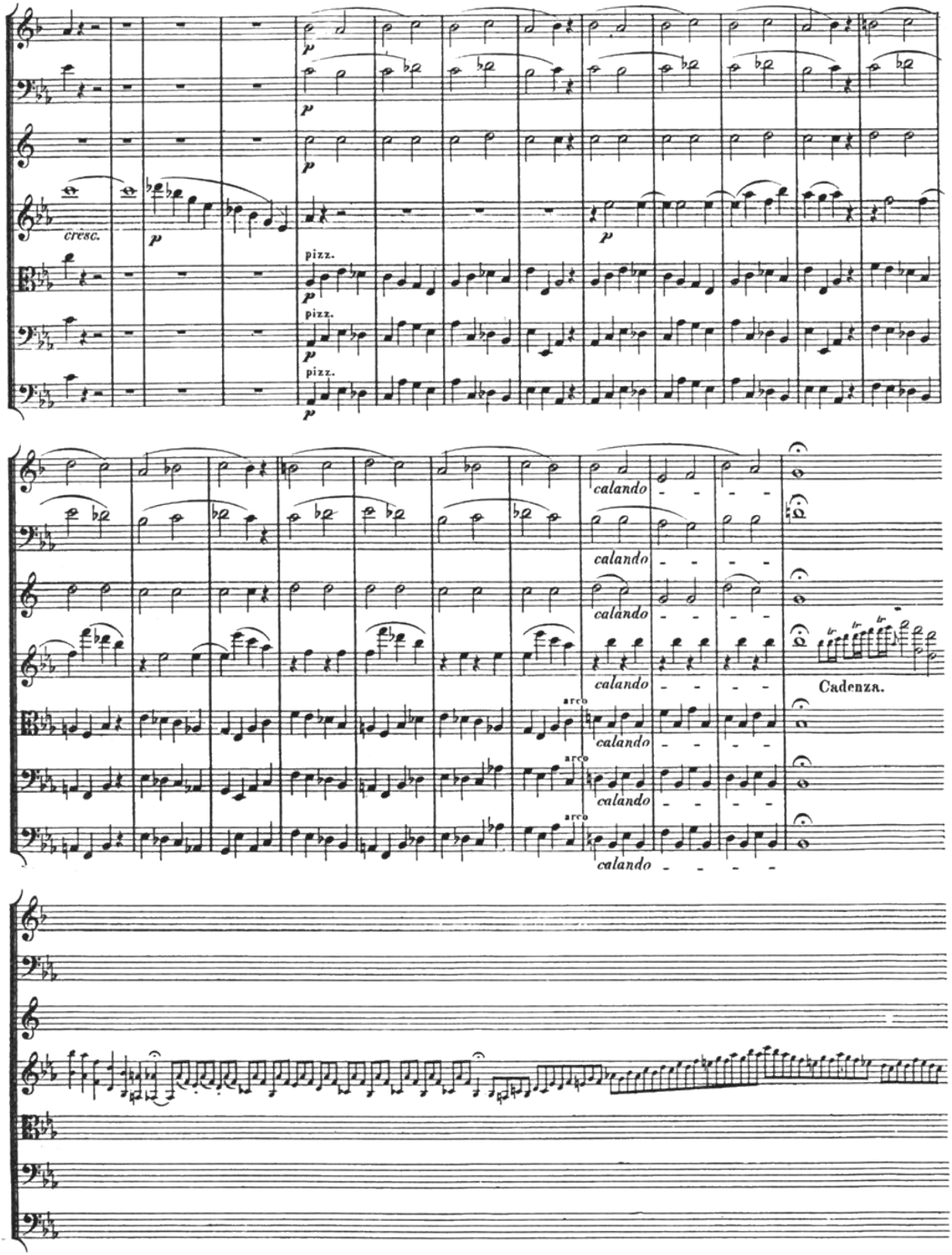
cresc.
pizz.
pizz.
pizz.
calando
calando
calando
calando
calando
calando
arco
arco
arco
Cadenza.

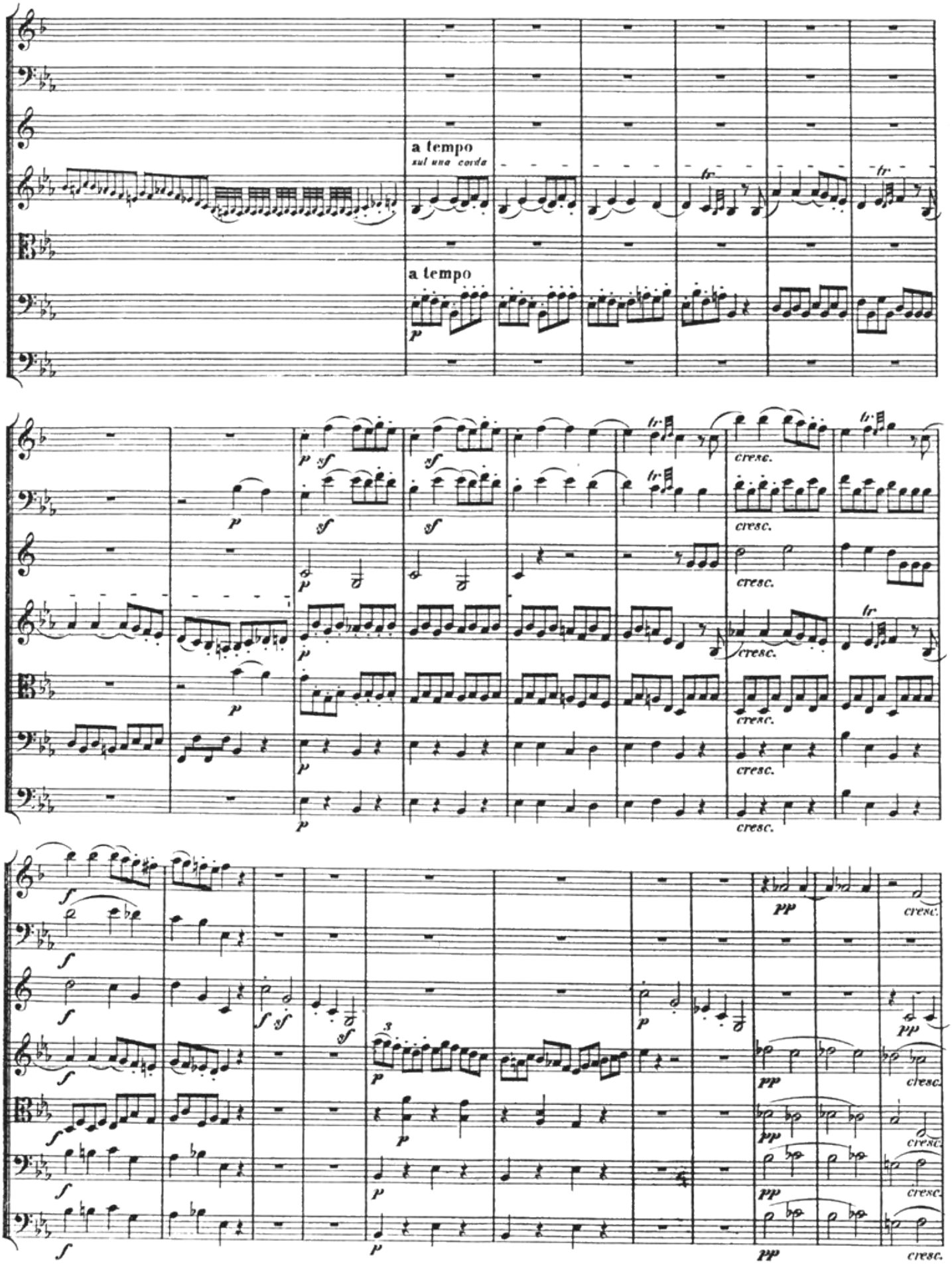
a tempo
sul una corda
a tempo
cresc.

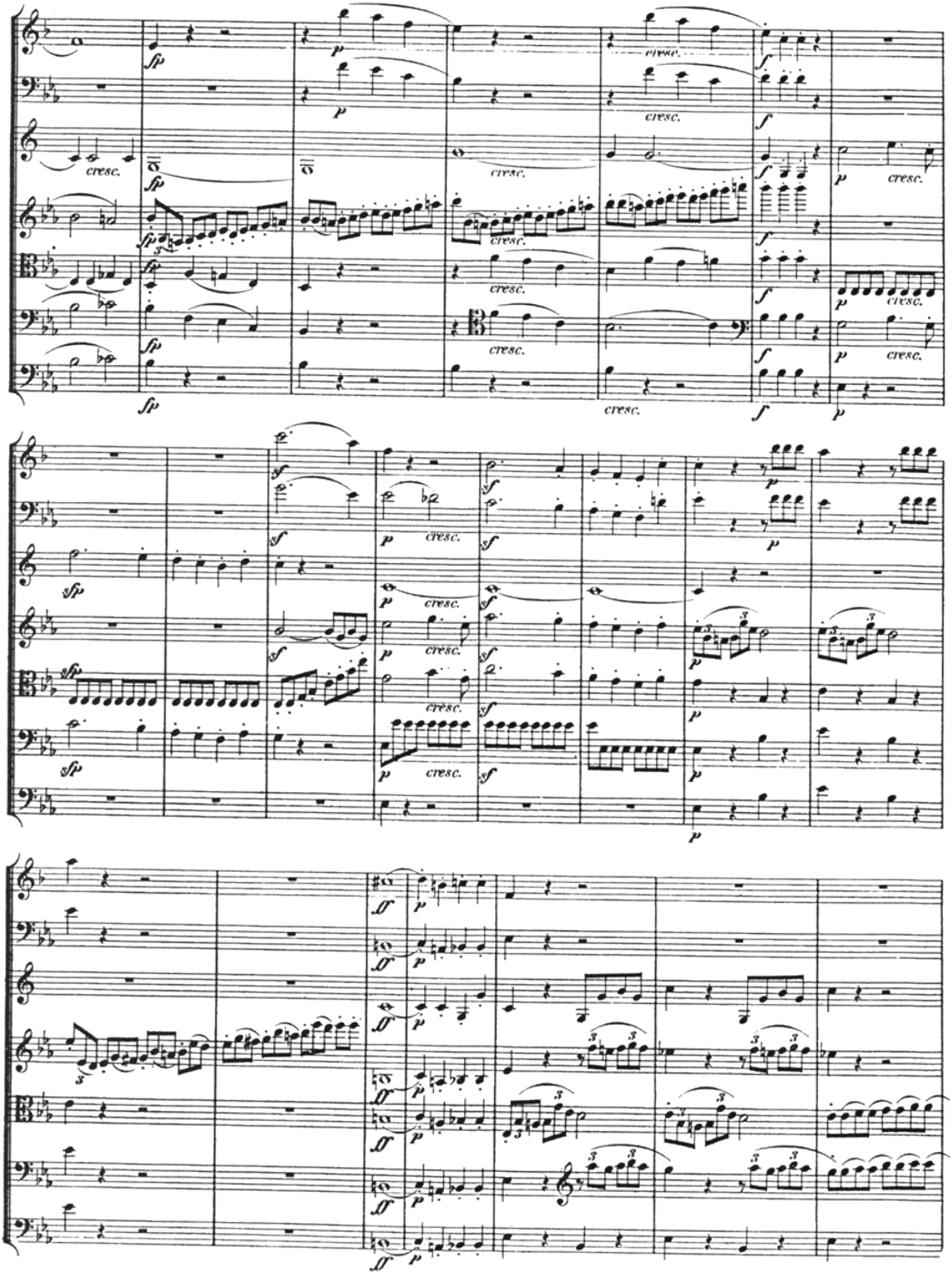
cresc.
sfp
p
f
sf
ff

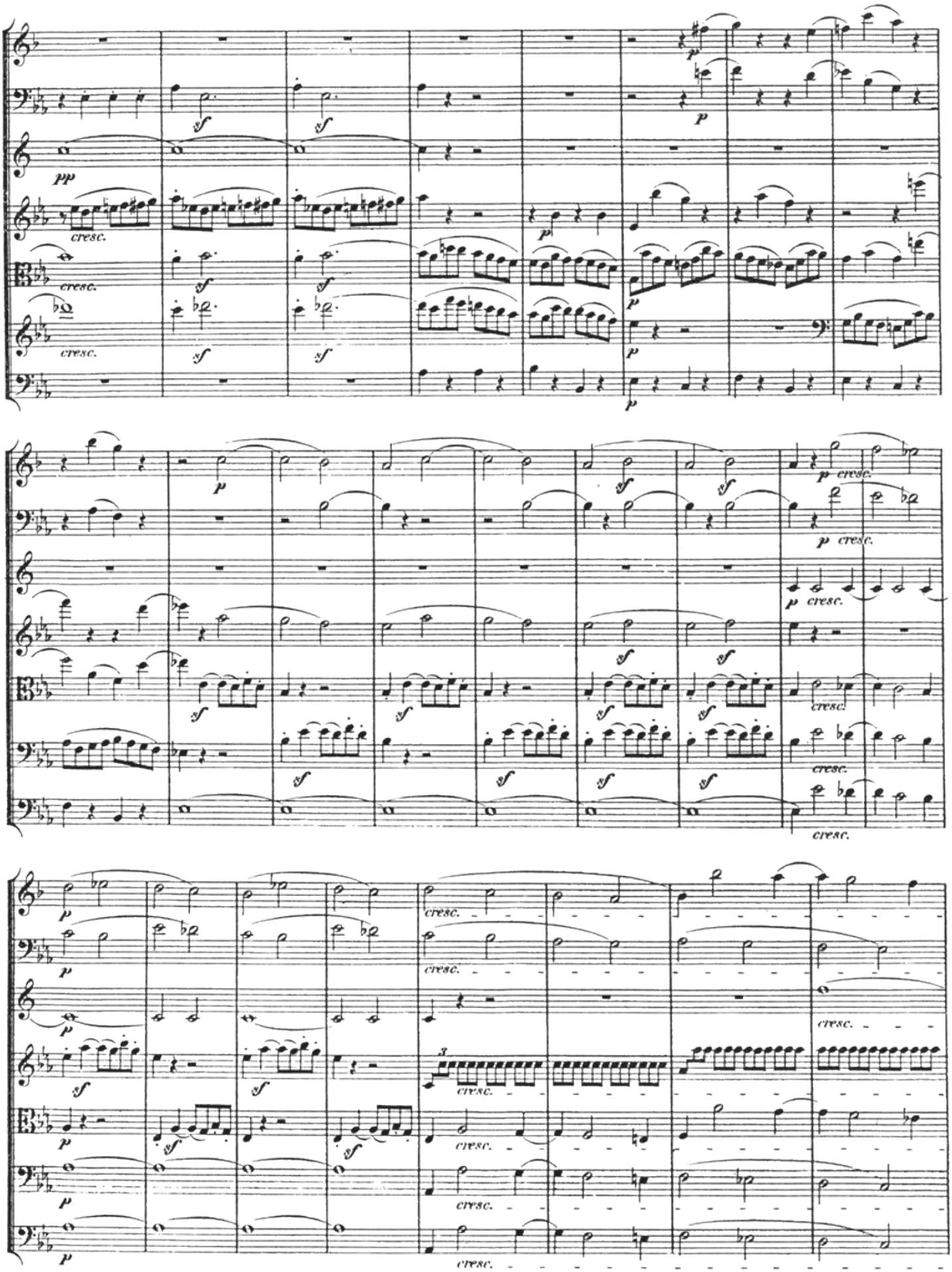
pp
cresc.
sf
p
3

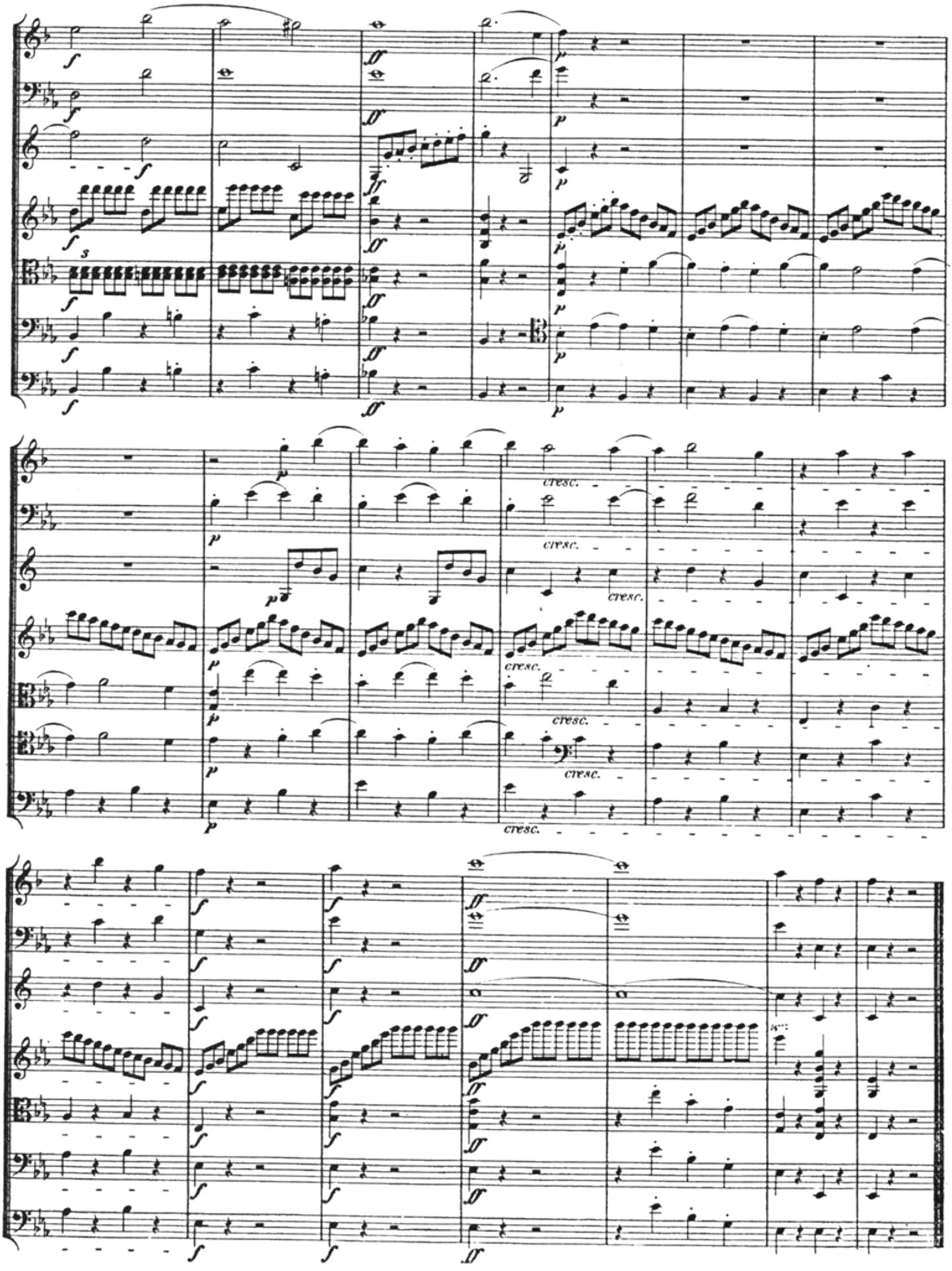
cresc.
cresc.
cresc.
cresc.
cresc.
cresc.