Pupil's Concerto No. 2

First Position

Friedrich Seitz. Op. 13

Allegro non troppo

Violin

Piano

quasi tremolo

p *mf* *ff*

dim.

f

Printed in the U. S. A.

cresc. ff ff

p cresc. ff ff ff

Cadenza *ad lib.* p veloce ritard. tranquillo

p

tranquillo (a tempo)

Cadenza *ad lib.* p p

mf mf f

mf mf cresc.

f mf mf

f p

cresc. ff molto cresc.

cresc.

ff decresc. ritard. p dim. meno mosso p tranquillo

f p ritard. meno mosso p

p a tempo cresc.

p ritard. p cresc.

f ten. p dolce

f ten. p dolce

ritard. a tempo p cresc. f cresc. ff ritard.

ritard. a tempo p mf cresc. ff ritard.

Tempo I

f

f

mf con grazia

p

pp

mf

f

f

ff

mf

cresc.

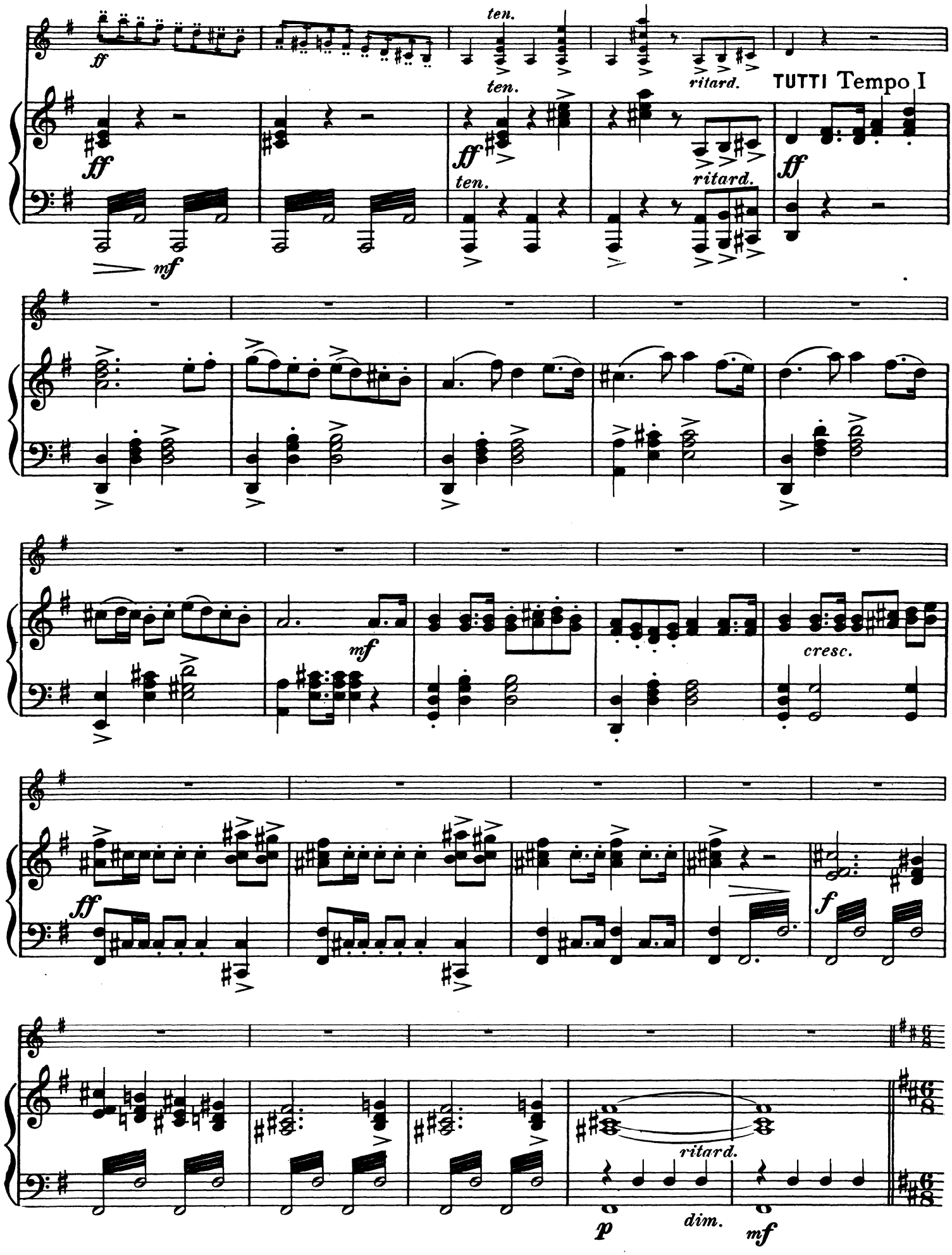
ff
ten.
ten.
ff
ten.
ff
ten.
ritard.
ritard.
TUTTI Tempo I
ff
mf
mf
cresc.
ff
f
ritard.
p
dim.
mf

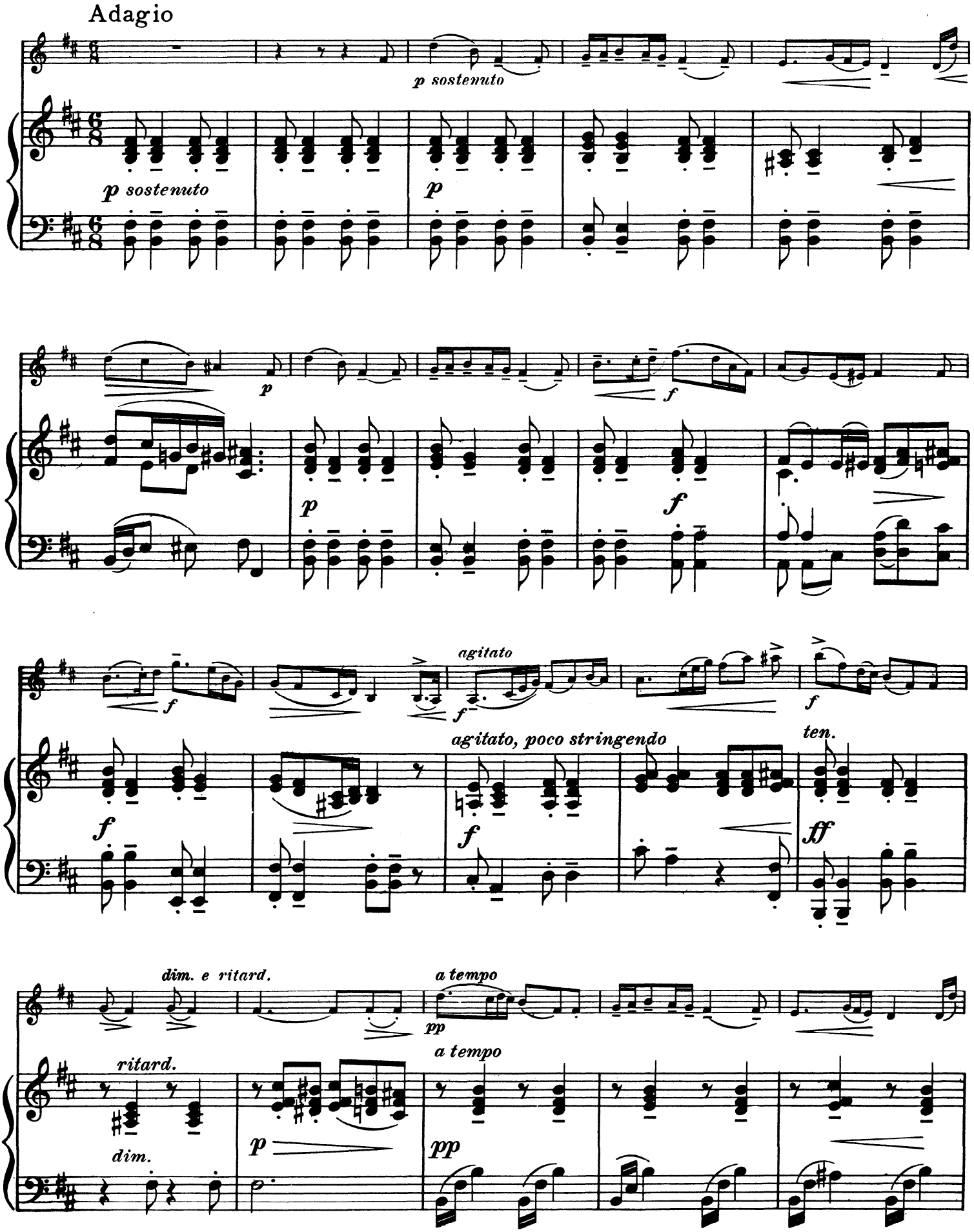
Adagio
p sostenuto
p sostenuto
p
p
p
f
p
f
f
f
agitato
f
f
agitato, poco stringendo
f
ten.
ff
dim. e ritard.
ritard.
dim.
a tempo
pp
a tempo
p
pp

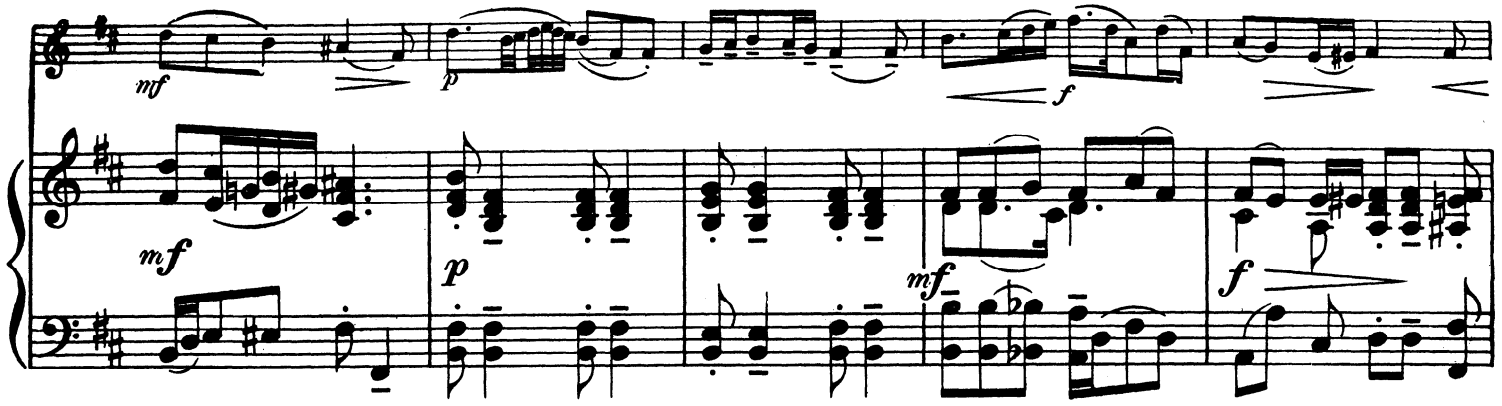

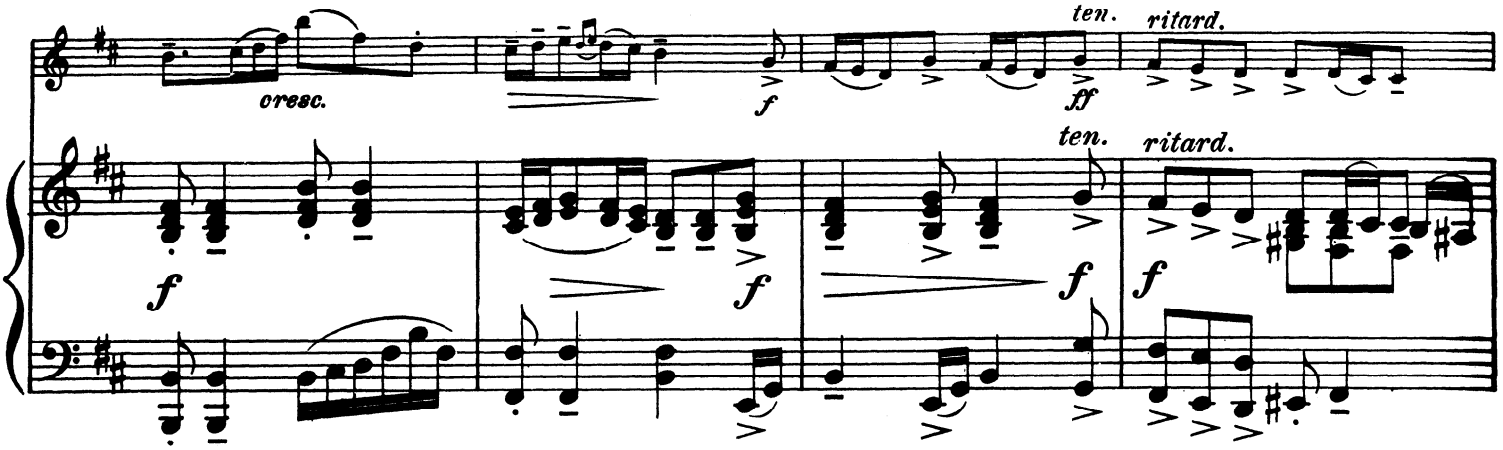

Allegretto moderato

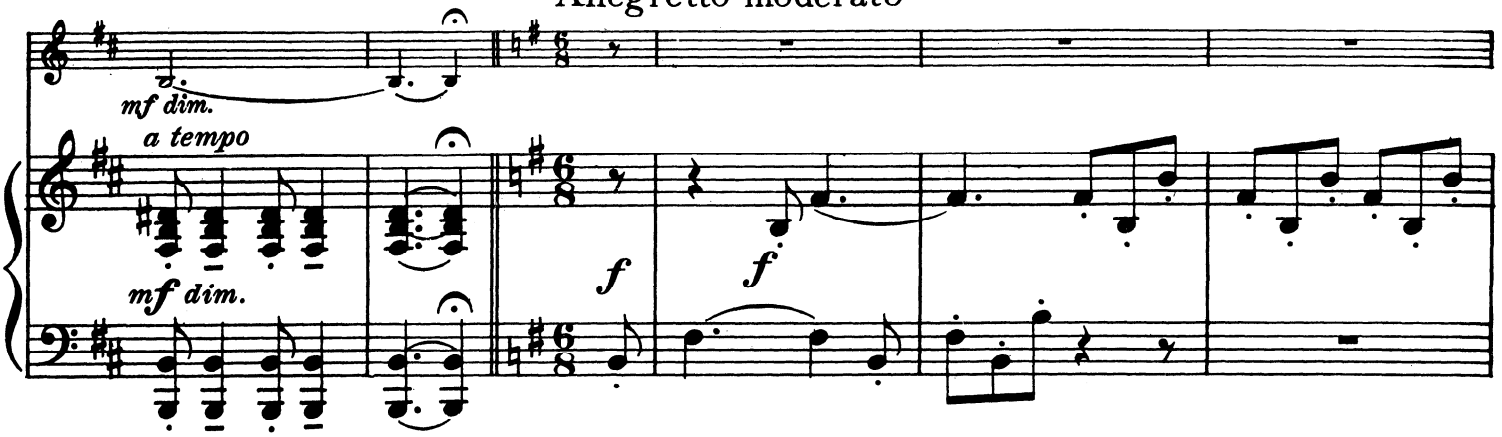

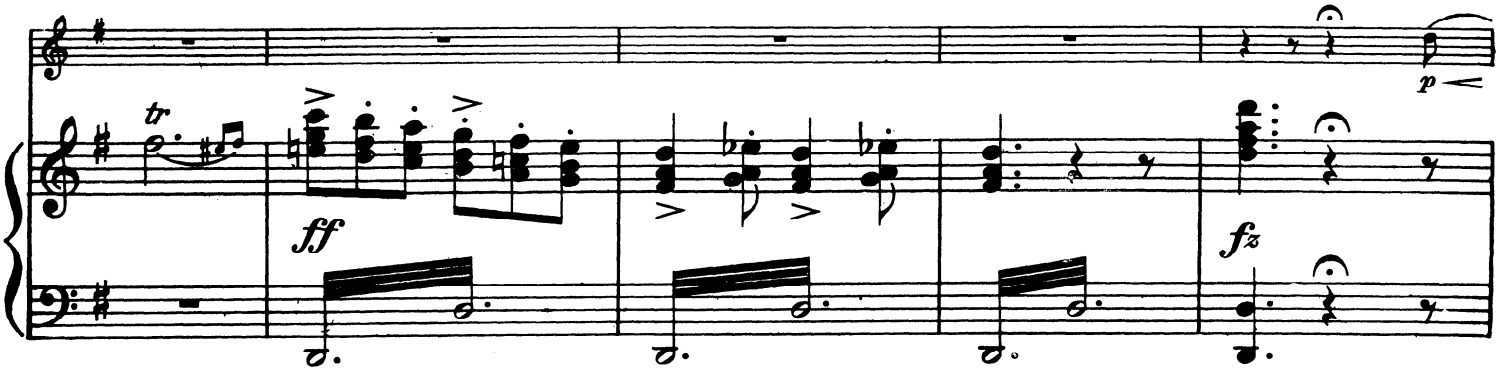

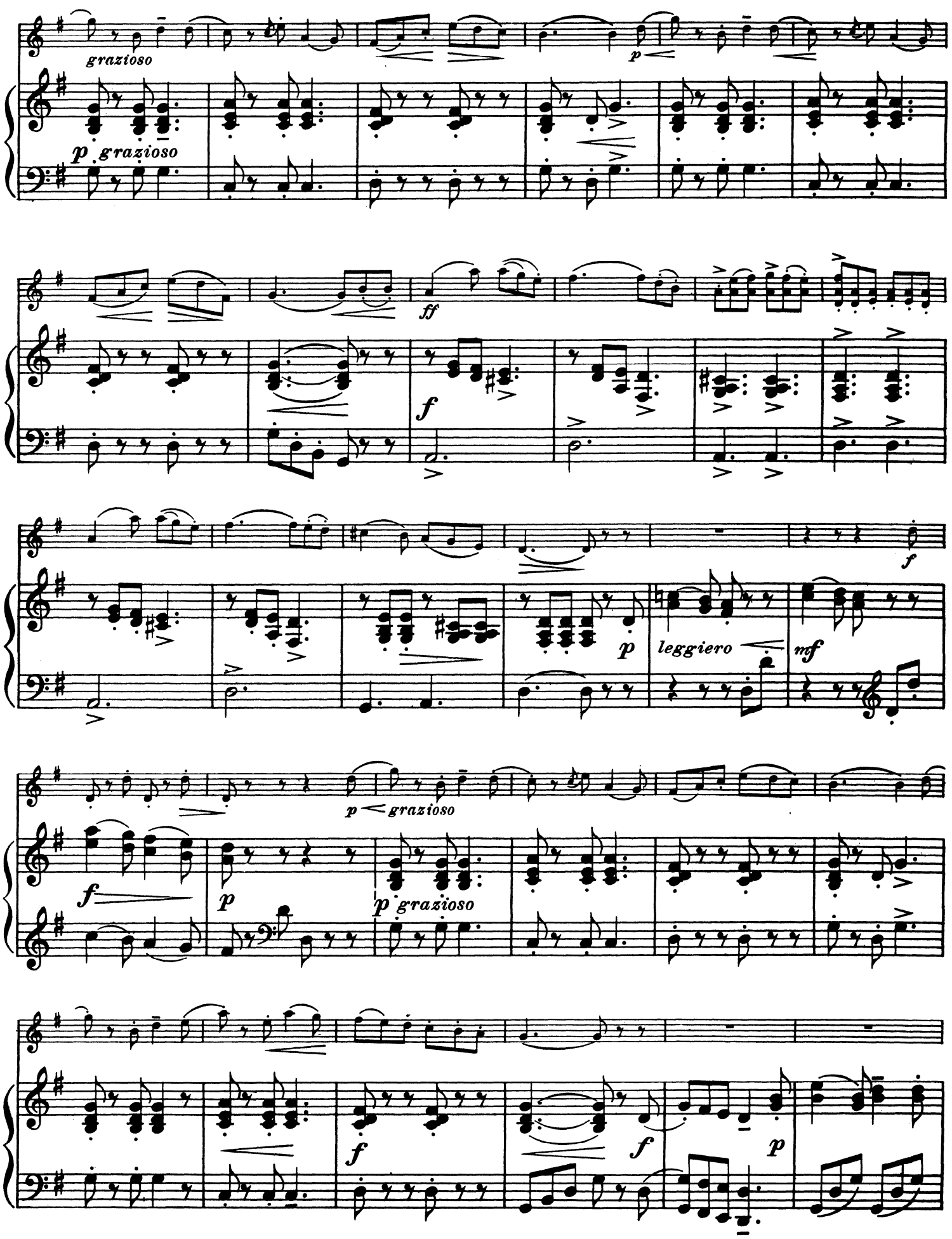
grazioso
p
p grazioso
ff
f
f
p
leggiero
mf
p grazioso
f
p
p grazioso
f
f
p

f *p* *f*

8 ad lib.

mf *tranquillo*

risoluto *f* *tranquillo* *mf*

p *f* *mf*

p *f*

p

cresc. *ten.* *ff* *rit.*

mf *cresc.* *ten.* *ff* *rit.*

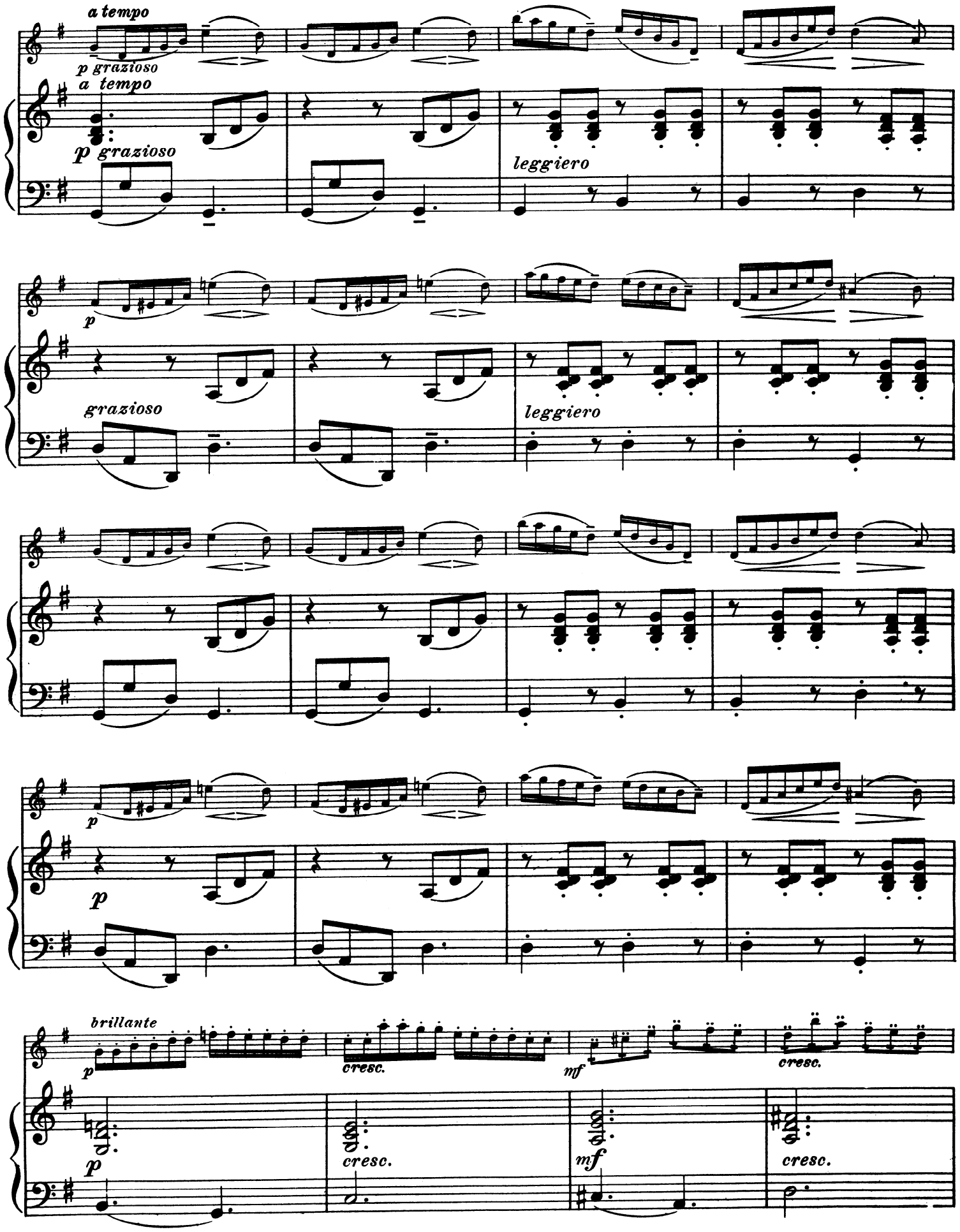
a tempo
p grazioso
a tempo
p grazioso
leggiero
p
grazioso
leggiero
p
p
brillante
p
cresc.
mf
cresc.
p
cresc.
mf
cresc.

ff

f

ff risoluto

risoluto

f

f

f

p

p

cresc.

cresc.

mf

ten.

più mosso

ff

più mosso

cresc.

ff

ff

ff

STUDENT'S CONCERTO.

Nº II.

(First Position.)

Violin.

FR. SEITZ, Op. 13.

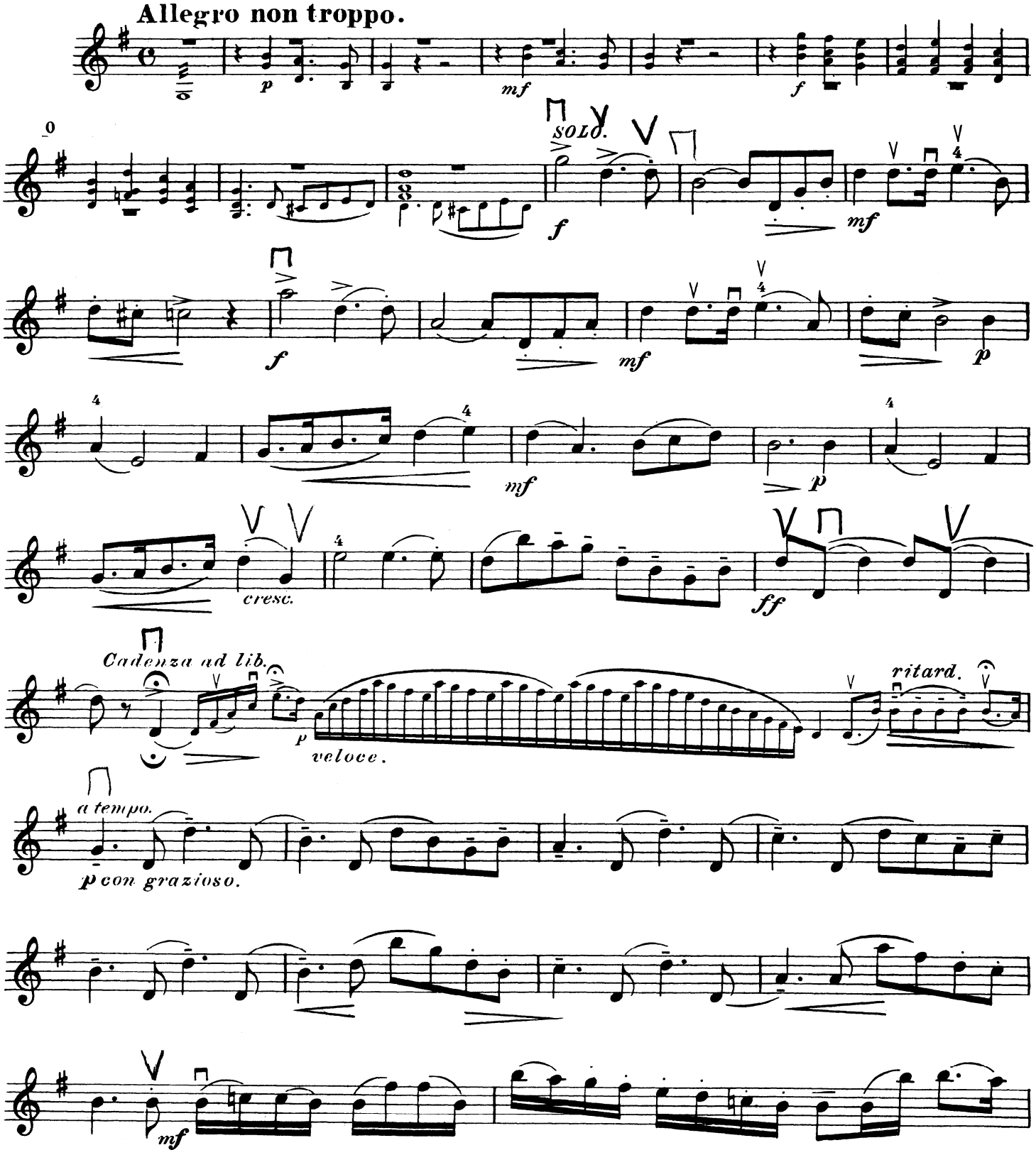

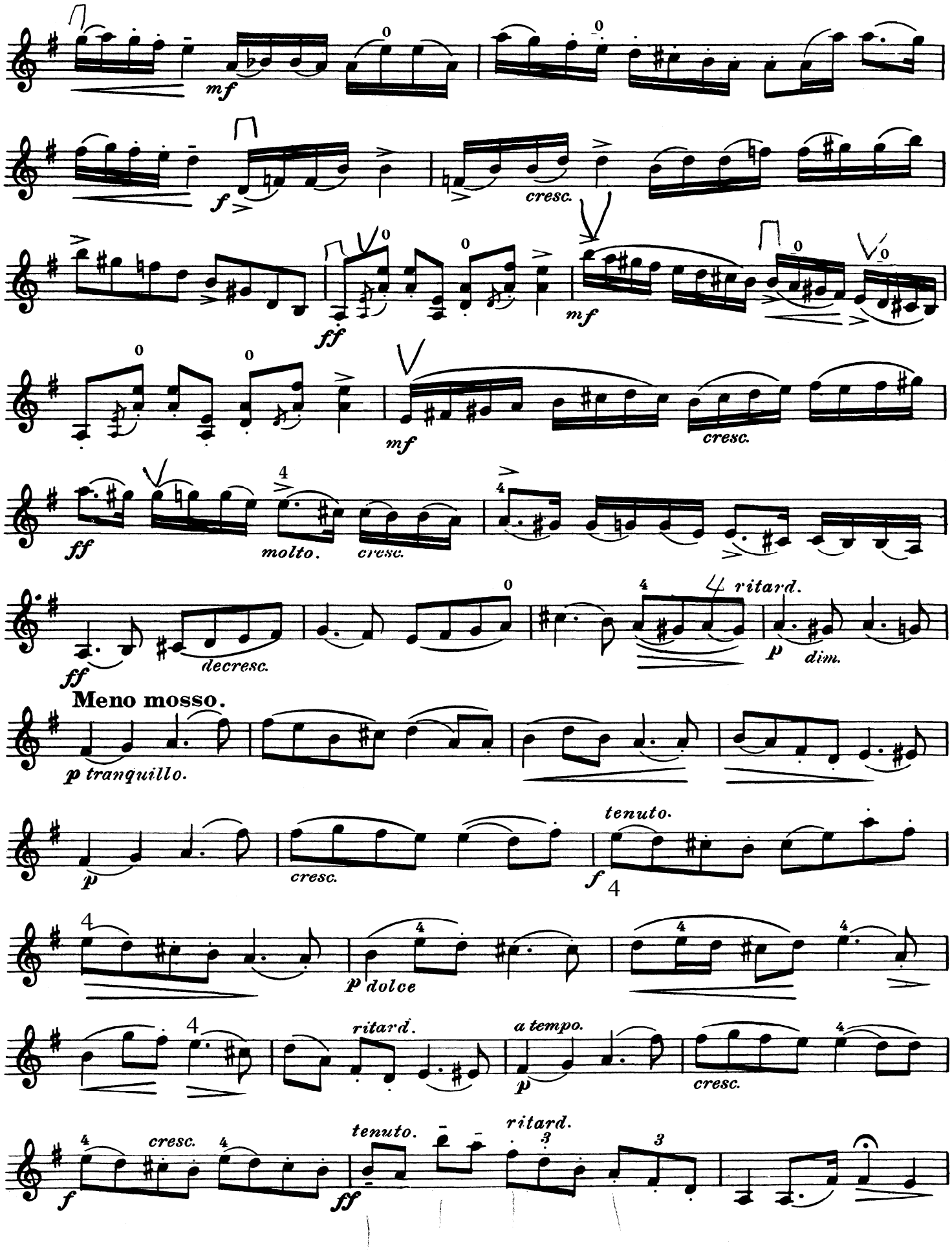
mf
f
cresc.
ff
mf
mf
cresc.
ff
molto.
cresc.
ff
decresc.
ritard.
p
dim.
Meno mosso.
p tranquillo.
p
cresc.
f
tenuto.
p dolce
ritard.
a tempo.
p
cresc.
f
cresc.
ff
tenuto.
ritard.

Violin.

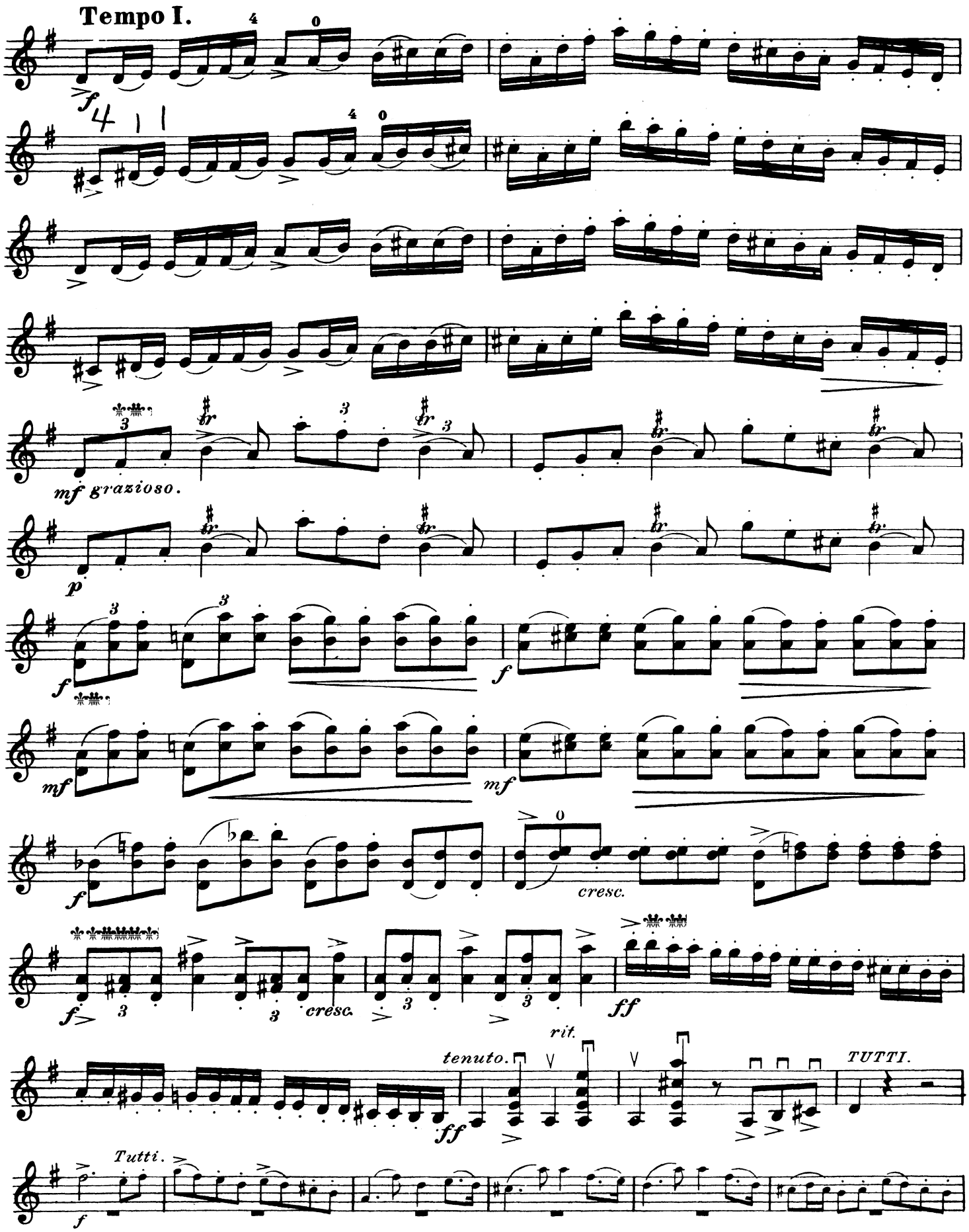
Tempo I.
f
mf grazioso.
p
f
mf
f
cresc.
f
cresc.
ff
tenuto.
rit.
ff
TUTTI.
Tutti.
f

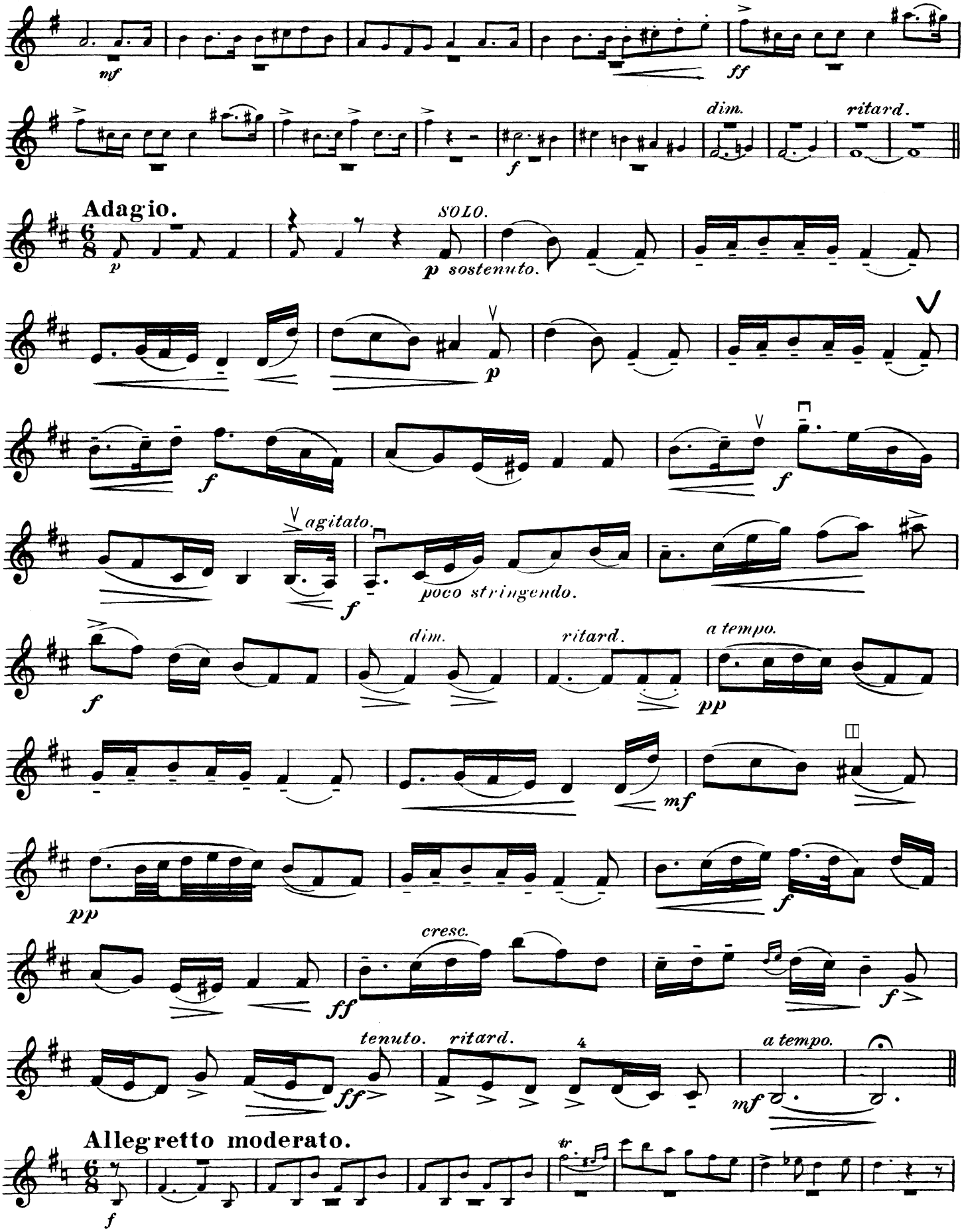
mf
ff
f
dim.
ritard.
Adagio.
p
SOLO.
p sostenuto.
p
f
f
agitato.
f
poco stringendo.
f
dim.
ritard.
a tempo.
pp
mf
pp
f
cresc.
ff
f
tenuto.
ritard.
4
a tempo.
ff
mf
Allegretto moderato.
f
tr

Violin.

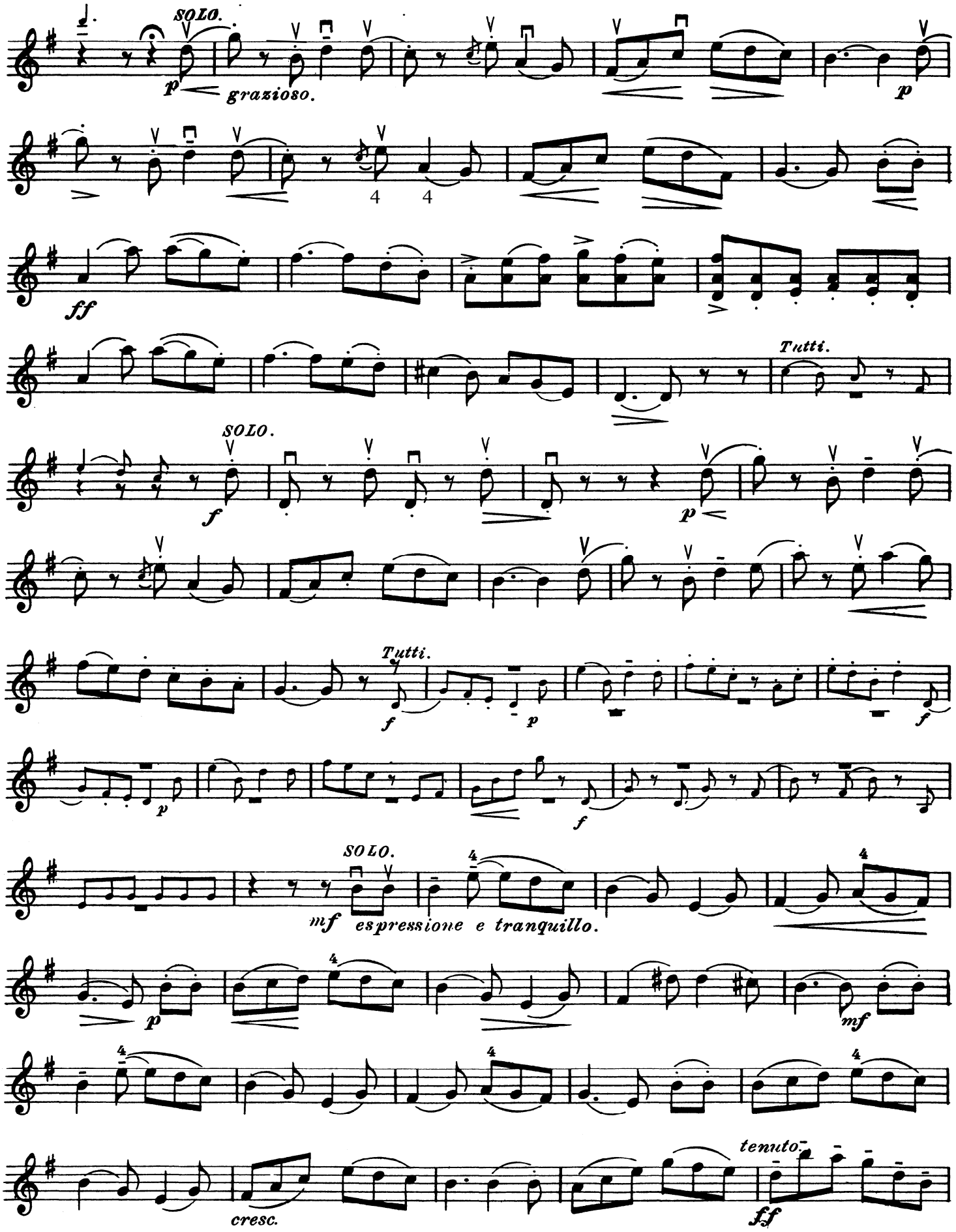
SOLO.
p
grazioso.
p
ff
Tutti.
SOLO.
f
p
Tutti.
f
p
f
p
f
SOLO.
mf
espressione e tranquillo.
p
mf
cresc.
tenuto.
ff

Violin.

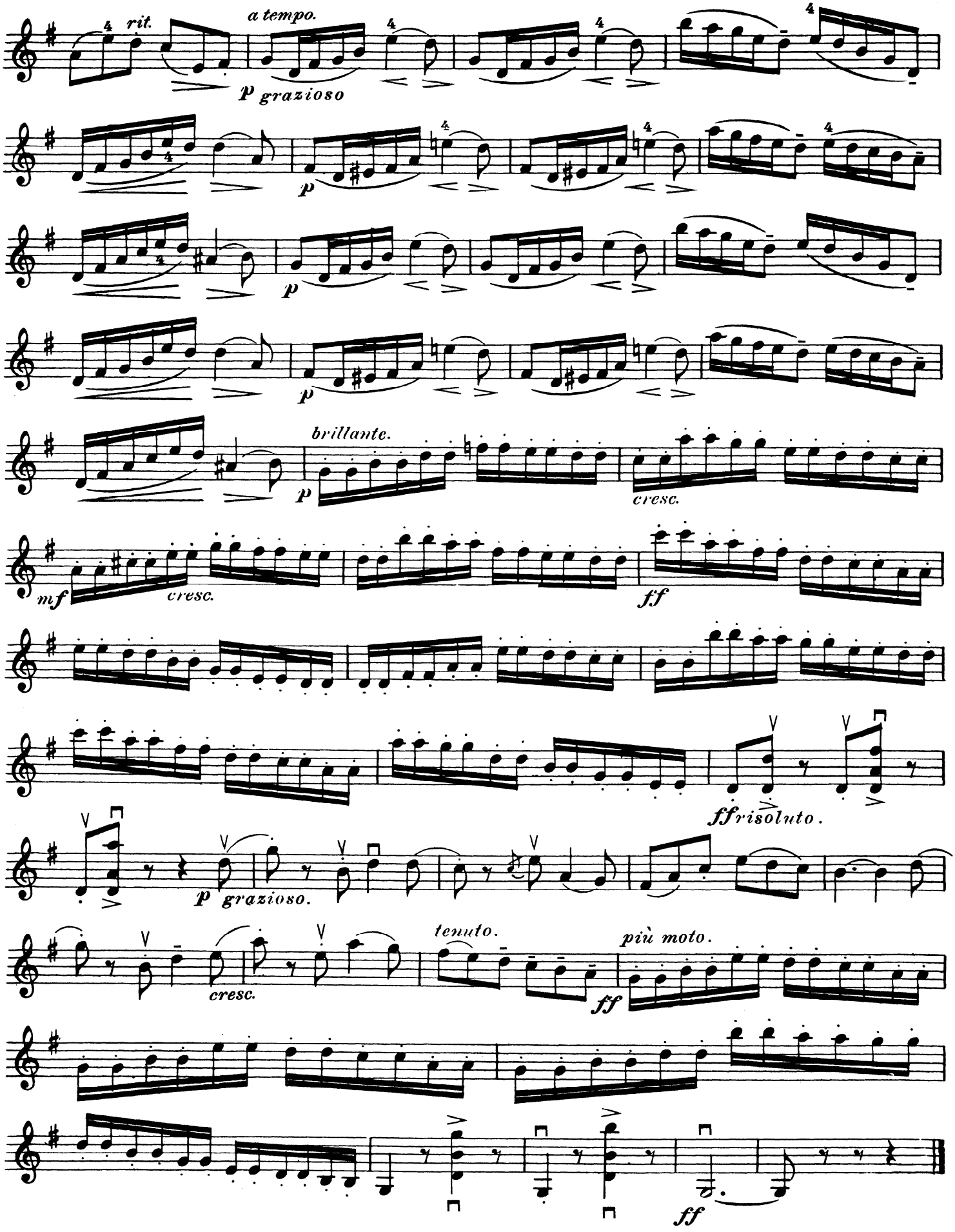
rit.
a tempo.
p grazioso
p
p
brillante.
p
cresc.
mf
cresc.
ff
ff risoluto.
p grazioso.
cresc.
tenuto.
ff
più moto.
ff