

Suite No. 3, Op. 55

VIOLONCELLO.

Peter Ilyich Tchaikovsky

Andantino molto cantabile. (♩ = ♩ = 72)

1 *p* *mf* *dim.*

4 1 1 1 *p* *mf* *sf* *mf* *sf* *più sf* *sf*

1 A 1 1 *f* *sf* *sf* *sf* *f* *p*

B *p* *p*

1 1 1 *p* *cresc.* *mf* *mf* *mf*

1 1 1 *sf* *mf* *mf*

Andante. (♩ = ♩ = 63) *pizz.* **C** *pp* *p* *animando* *riten.*

a tempo *Acceler. cre-scen-do* *Tempo giusto.* *pp* *mf* *f* *mp* *p* *pp*

poco riten. **D** *Tempo I. (♩ = ♩ = 72) *arco* *pp* *p* *pp**

VIOLONCELLO.

E cre - scen - do Allargando.

p p mp animando mf cresc.

dim. Andante. (♩ = 66) V

mf molto espress. f

riten. a tempo Acceler.

f cresc. ff cresc.

Tempo giusto.

ff f f

cresc. pp mp

mp mp

Andante. (♩ = 63)

pp

pp mf

String.

mf cresc. poco a poco sempre cresc. ff

VIOLONCELLO.

Ritenuato.

Andante. (♩ = ♩ = 66)

riten.

cresc. *ff* *largamente animando*

a tempo

Acceler.

Tempo giusto.

sf

Stringendo.

Tempo I. (♩ = ♩ = 72)

sf *sf*

p *p* *p*

p *cresc.* *mf* *sf*

mf *sf* *mf* *mf*

pizz. *mf* *f* *mf* *mp*

p *più f* *mp* *p* *arco* *p* *pp*

ppp

II. VALSE MÉLANCOLIQUE.

VIOLONCELLO.

Allegro moderato. (♩ = 63.)

1 2 3 4 5 6

pp

7 8 *sempre pp* 10 11 12 13

14 15 1 2 3 4 5 6 7 8

9 10 A 1 2 3 4 5

6 7 1 2 3 4 5

p *mp*

6 6 B *pizz.*

mf

arco

p cresc. *mp*

decresc. *p* *p cresc.*

VOLONCELLO.

do al ff

f

1 2 3 4 5
p sempre p

6 7 8 9 10 11

12 13 14 15 16 17

18 19 20 21 22 23

24 25 26 D
p mp

f cresc. f dim.

5 8
dim. ppp

VIOLONCELLO.

VIOLONCELLO.

1
f *dim.* *f* *dim.*

5 1 2 3 4
p *sempre p*

5 6 7 8 9 10

11 12 13 14 15 16
sempre p

17 18 19 20 21 22

23 24 25 26 L
p

mp *f* *f*

4 M 17 *pizz.*
dim. *dim.* *pp*

1 1 3 3 4
ppp *ppp*

III. SCHERZO.

VIOLONCELLO.

Presto. (♩ = 184)

2 pizz. *p* *mf* divisi

1 unis. *mp* *p* *mp* *p*

divisi *mf* *p* 1 unis. *mp*

A 3 arco *p*

B *p poco cresc.* *mp poco cresc.*

C 1 pizz. *mf poco cresc.* *f* *f*

1 arco *mf* *p* *p*

p *p* *mf*

D 1 2 simile 3 4 5 6 7 8 *f* *p poco cresc.* *mp poco cresc.*

9 10 11 12 13 14 15 16 17 18 19 20 *mf poco cresc.* *f poco cresc.* cre - scen - - do

VOLONCELLO.

VIOLONCELLO.

VIOLONCELLO.

Q
Bass clef, 6/8 time signature. *p poco cresc.* *mp poco cresc.*

Bass clef, 6/8 time signature. *mf poco cresc.* *R* *1* *pizz.* *f*

Bass clef, 6/8 time signature. *1* *mf* *arco* *p* *p*

Bass clef, 6/8 time signature. *p* *p* *mf*

Bass clef, 6/8 time signature. *1* *S pizz.* *f* *p*

Bass clef, 6/8 time signature. *divisi* *mf* *1* *unis.* *mf* *p* *1*

Bass clef, 6/8 time signature. *arco* *mf* *4* *pizz.* *p* *1* *T arco* *mf* *4*

Bass clef, 6/8 time signature. *mp* *p* *pp* *1*

Bass clef, 2/4 time signature. *pizz.* *pp* *1* *pp* *1*

Bass clef, 6/8 time signature. *arco* *mp* *p* *p* *pp*

IV. TEMA CON VARIAZIONI.

VIOLONCELLO.

Andante con moto. (♩=120)

1

pp *più f* *mp*

pp

VAR. I.

pizz. *p* *mf*

poco cresc. *f*

mf

poco cresc. *mf*

Molto più mosso. (♩=184)

VAR. II.

arco

pp *mp* *mf* *pp*

mf *f* *f*

p

mf *f* *p* *f*

1 1

VIOLONCELLO.

VAR. IV.

Tempo del Tema. (♩ = 120)

VAR. III

23

f con anima *ff*

pp *poco cresc.* *dim.*

poco string. *p* *Poco più animato. (♩ = 138)* *ppff pesante* **B** 1

Tempo I.

Allegro risoluto. (♩ = 144)

VAR. V.

7

f

cresc. *ff*

C

2 *f*

cresc.

VOLONCELLO.

Allegro vivace. (♩ = 126.)

VAR. VI.

VAR. VIII.
Largo. (♩ = 88)

VAR. VII.

Moderato. (♩ = 96)

4 3 4 4

1 *pp* *divisi* *poco cresc.*

Allegro molto vivace.

VAR. IX.

7 *mf* *cresc.* *f* **E**

ff 1 2 3 4 5

F *Piu presto.* 1 2 3 4 5 6

fff **G** *Cadenza*

Allegro vivo e un poco rubato. (♩ = 168.)

pizz.

string.

VAR. X.

Meno mosso. Tempo I.

riten.

15

pizz.

string

a tempo

Moderato mosso. (♩ = 116.)

arco

VAR. XI.

L

M

riten. molto

VOLONCELLO.

FINALE. POLACCA.
Moderato assai. (♩ = 92)

VAR. XII. 

Stringendo poco a poco

Allegro moderato. (♩ = 132)

Riten. molto.

Tempo di Polacca molto brillante. (♩ = 112)

VIOLONCELLO.

Più mosso.

Tempo giusto.

pizz.

T

U arco

VIOLONCELLO.

Un poco stringendo.

V *f* *ff*

cresc. *ff* Poco più mosso. 4 5 6

7 8 9 10 11 12 W *ff*

ff Riten.

Tempo giusto. *ff*

ff

Poco più mosso.

sempre ff

Fine.

Peter Ilyich Tchaikovsky
Suite No. 3, Op. 55

I. ELÉGIE.

FLAUTO I.

Andantino molto cantabile. (♩ = ♩ = 72)

15 Solo *p* 13A *sf* 2 *sf* 14 *mf*

B *p* *mf*

sf *mf* *sf* *mf* *grazi-*

oso. *Andante.* (♩ = ♩ = 66) *molto espr.* 3C 2 *p*

animando *riten.* *a tempo* *p*

Accelerando. *Tempo giusto.* *mf* *cre - scen - do.* *f*

poco riten. *f* *Tempo I.* (♩ = ♩ = 72) *D* *p*

poco *cre - scen - do.*

mp 8 E 4

Tchaikovsky — Suite No. 3, Op. 55

2

FLAUTO 1.

Allargando. Andante. Accelerando. Tempo giusto.

4 **10** **5** **5** **F** Viola.

3 **4** *mf*

pp *dolcissimo.* *pp*

2 **G** **2** *p*

p

stringendo. **2** **8**

ritenuto. *cresc.* *animando* *pp* *riten.* *a tempo*

Tchaikovsky — Suite No. 3, Op. 55

FLAUTO I.

Accelerando.

Tempo giusto.

stringendo.

Tempo I.

12

p

mf

mf

sf

mf grazioso

L 43

II. VALSE MÉLANCOLIQUE.

Allegro moderato.

FLAUTO 1.

7

pp *p* *mp*

mf

3 A

p *pp*

cre. scen. do. mf

ff

3 B

pp

pp

p *mf* *p cre.*

C

30

scen. do.

FLAUTO I.

III. SCHERZO.

Presto. (♩ = 184)

FLAUTO I.

Tchaikovsky — Suite No. 3, Op. 55

FLAUTO I.

- Staff 1: *p* (piano), slurs, accents.
- Staff 2: *mf* (mezzo-forte), slurs, accents.
- Staff 3: *mp* (mezzo-piano), *mf* (mezzo-forte), triplets, slurs, accents.
- Staff 4: *f* (forte), *ff* (fortissimo), *cresc.* (crescendo), triplets, slurs, accents.
- Staff 5: *cresc.* (crescendo), *fff* (fortississimo), triplets, slurs, accents.
- Staff 6: *fff* (fortississimo), triplets, slurs, accents.
- Staff 7: *fff* (fortississimo), triplets, slurs, accents.
- Staff 8: *fff p* (fortississimo piano), *mf* (mezzo-forte), triplets, slurs, accents.
- Staff 9: *mf* (mezzo-forte), slurs, accents.

Tchaikovsky — Suite No. 3, Op. 55

8

FLAUTO I.

Tchaikovsky — Suite No. 3, Op. 55

FLAUTO I.

- Staff 1: *mf*, *mp*, *p*. Includes accents and slurs.
- Staff 2: *mf*, *mf*, *mp*. Includes a fermata and a first ending bracket.
- Staff 3: *p*, *p*, *mp*. Includes fingerings (1, 4, 3, 3, 3) and slurs.
- Staff 4: *mf*. Includes a fermata and a first ending bracket.
- Staff 5: *p*, *p*. Includes slurs.
- Staff 6: *mf*, *p*. Includes slurs.
- Staff 7: *mf*, *mf*, *mp*. Includes slurs and accents.
- Staff 8: *f*. Includes slurs.
- Staff 9: *mp*, *p*, *mf*. Includes slurs.
- Staff 10: *pp*, *p*. Includes slurs and fingerings (1, 2).

IV. TEMA CON VARIAZIONI.

FLAUTO I.

Andante con moto. (♩.120) VAR.I.

24

p

p *poco cresc.*

mf

p

p *un poco cresc.* *mf*

Molto più mosso.

VAR.II. 5 7 5

p cresc. *mf* *f*

VAR.III. Tempo del Tema.

mf cresc. *f* *mf*

FLAUTO I.

The main musical score for Flauto I consists of four staves of music. The first staff begins with a dynamic marking of *mf*. The music features a series of arpeggiated chords and melodic lines with slurs and accents. The second and third staves continue the melodic development, with the third staff featuring a dynamic marking of *mf*. The fourth staff concludes the section with a key signature change to two sharps and a 4/4 time signature.

VAR. IV. *Tempo del Tema.*

VAR. IV. *Tempo del Tema.* This variation is written in 3/8 time. It begins with a dynamic marking of *ff* and ends with *pp*. The melody is characterized by a triplet of eighth notes.

A *poco string.*

A *poco string.* This section is marked *poco string.* and includes dynamic markings of *p*, *mf*, *mp*, *dim.*, and *pp*. The music features a rhythmic pattern of eighth notes.

B

B This section features a melodic line with slurs and dynamic markings. It concludes with a key signature change to two sharps and a 4/4 time signature.

Tempo I.

Tempo I. This section is marked *Tempo I.* and includes a 1 3 time signature. It begins with a dynamic marking of *ff* and features a melodic line with slurs.

FLAUTO I.

Allegro risoluto.

VAR. V.

1

f

cresc.

f

1

1 C 2

f

cresc.

f

VAR. VI.
Allegro vivace.

1

mf

cresc.

f

mf

D

mf

cresc.

f cre - scen - do.

mf

Tchaikovsky — Suite No. 3, Op. 55

FLAUTO I.

VAR. VII. *Moderato.*

Largo. VAR. VIII.

VAR. IX. *Allegro molto vivace.*

Più presto.

Cadenza

VAR. X. *Allegro vivo.* *Meno mosso. Tempo I.*

FLAUTO I.

Moderato mosso.

VAR. XI.

mp cresc. f f f f rit. 4

FINALE. POLACCA.
Moderato assai.

VAR. XII.

f Stringendo poco a poco. ff fff Allegro moderato. 1

FLAUTO I.

f

Riten. molto.

cresc.

Tempo giusto.

f

R

f

1

S

3

dim.

1

3

f

T

3

dim.

f

staccato

FLAUTO 1.

- Staff 1: *ff*
- Staff 2: *U*, *ff*
- Staff 3: *dim.*, *mf* \rightarrow *ff*, *cresc.*, *fff*
- Staff 4: *dim.*, *sf*, *f*
- Staff 5: *Un poco stringendo.*, *ff*
- Staff 6: *Poco più mosso.*, *fff*
- Staff 7: *1*
- Staff 8: *W*
- Staff 9: *riten.*

FLAUTO 1.

Tempo giusto.

fff

Poco più mosso.

sempre fff

Fine.

Peter Ilyich Tchaikovsky

Suite No. 3, Op. 55

I. ELÉGIE.

FLAUTO II.

Andantino molto cantabile. (♩ = 72)

16 13 2 14 B

p *ff* *ff* *p*

sf *mf* *sf*

sf *grazioso*

Andante (♩ = 66)

2

p *molto espress.* *animando*

riten.

a tempo

Accelerando.

p *mf* *cre - - - scen - do*

Tempo giusto.

f *mf* *p*

poco riten.

Tempo I. (♩ = 72)

5

f *pp*

poco *cre - - - scen - - - do*

Tchaikovsky — Suite No. 3, Op. 55

2

FLAUTO II.

Allargando. **Andante.** **Accelerando. Tempo giusto.**

mf *cre* - *scen* - *do*

mf

Andante. (♩ = 63)
dolcissimo

pp *pp*

p *mf*

stringendo **ritenuto**

sf *f* *cresc.*

Andante. (♩ = 66)

mf

animando

riten. *a tempo*

FLAUTO II.

Accelerando.

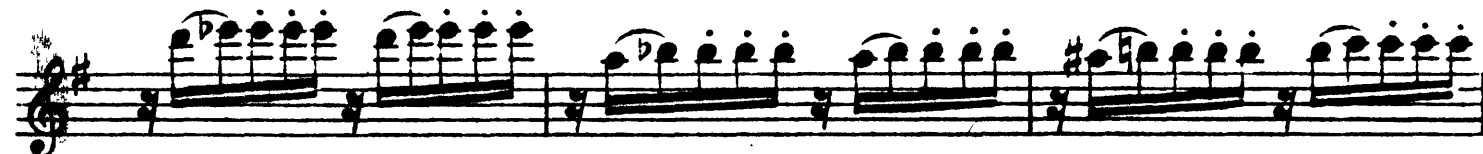

Tempo giusto.

stringendo

Tempo I.

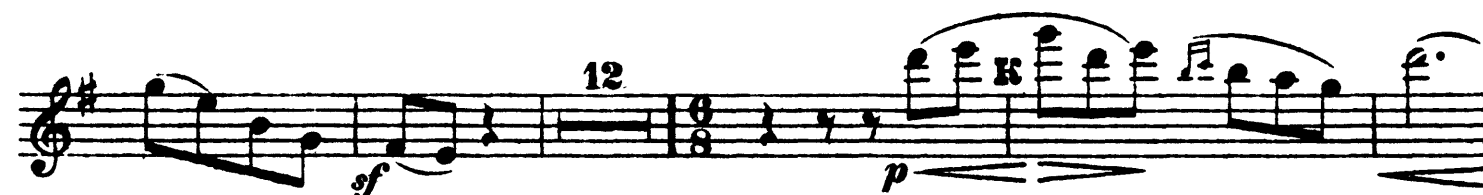

II. VALSE MÉLANCOLIQUE.

Allegro moderato.

FLAUTO II.

7

pp *p* *mp*

mf *p*

3 A *pp* *cro.*

scen do *mf*

ff

3 B *pp*

pp

p

pp

p ore scen do al f

Tchaikovsky — Suite No. 3, Op. 55

FLAUTO II.

- Staff 2: Features a *crescendo* marking and a **D** fingering. Dynamics include *f*.
- Staff 6: Includes a **H** fingering. Dynamics include *f*.
- Staff 7: Includes a **J** fingering. Dynamics include *f*.
- Staff 9: Includes *mp* and *mf* markings, followed by *creso.* and *f*. Dynamics include *f*.

III. SCHERZO.

FLAUTO II.

Presto.

FLAUTO II.

- Staff 1: *mf*
- Staff 2: *f*, *mp*, *mf*
- Staff 3: *f*, *sf*, *cresc.*
- Staff 4: *cresc.*
- Staff 5: *sf*
- Staff 6: *sf*
- Staff 7: *sf*
- Staff 8: *sf*
- Staff 9: *sf*, *p*, *mf*

Tchaikovsky — Suite No. 3, Op. 55

FLAUTO II.

8

Non mutare il tempo

Tchaikovsky — Suite No. 3, Op. 55

FLAUTO II.

IV. TEMA CON VARIAZIONI.

FLAUTO II.

Andante con moto. (♩ = 120)

24

VAR. I.

Molto più mosso.

5

7

VAR. II.

Tempo del Tema.

VAR. III.

FLAUTO II.

The main musical score for Flauto II consists of five staves of music. Each staff contains a series of eighth notes grouped into triplets, with slurs over each group. The key signature is one sharp (F#) and the time signature is 3/4. The music is written in a treble clef.

VAR. IV. *Tempo del Tema.*

A *poco string.*

Poco più animato:

B

Tempo I.

FLAUTO II.

Allegro risoluto.

VAR. V.

Allegro vivace.

VAR. VI.

FLAUTO II.

ff cresc. *mf*

cresc. *ff*

Moderato.

VAR. VII. *mf* *f* *ff*

VAR. VIII. Largo *f* *mf* *p* *pp*

Allegro molto vivace. 11 *f* *ff*

ff

Più presto. *ff*

ff

Cadenza.

VAR. X. Allegro vivo. 8 *pp* string. *a tempo* 1H 2G J 16 K 7 *ff* FLI. *pp* string. *a tempo* 27 FLII.

Tchaikovsky — Suite No. 3, Op. 55

14

FLAUTO II.

Moderato mosso.

VAR. XI.

mp *cresc.*

L

M *1*

1 *rit.* *5*

FINALE. POLACCA.
Moderato assai.

VAR. XII.

3 *1*

1

ff

1 *ff*

Stringendo poco a poco.

Allegro moderato.

N

riten. molto

Tempo di Polacca molto brillante.

ff

p

p cresc.

1 P

ff

Più mosso.

2

FLAUTO II.

- Staff 1: *f*
- Staff 2: *cresc.* and *riten. molto*
- Staff 3: *Tempo giusto.* and *f*
- Staff 4: *f*
- Staff 5: *f*
- Staff 6: *f*
- Staff 7: *dim.* and *f*
- Staff 8: *T* and *dim.*
- Staff 9: *f* and *staccato.*
- Staff 10: *f*

FLAUTO II.

U

dim. *mf*

cresc.

dim.

Un poco stringendo.

Poco più mosso.

1

riten.

Tchaikovsky — Suite No. 3, Op. 55

FLAUTO II.

Tempo giusto.

Poco più mosso.

Fine.

Tchaikovsky — Suite No. 3, Op. 55

FLAUTO III.

pp poco cre - -
 - scen - do. p
 cre - - -

scen - do.

Allargando.

mf cre - scen - do. dimin.

Andante.

Accelerando

mp

Tempo giusto.

4 F 4

mf

Andante. (♩ = 63)

8

G 15

stringendo.

ritenuto.

f cresc.

Andante. (♩ = 66)

fff

FLAUTO III.

animando

riten. *a tempo*

Accelerando

Tempo giusto.

stringendo.

Tempo I. 12

p *mf*

mf

mf *grazioso* L 43

II. VALSE MÉLANCOLIQUE.

Allegro moderato.

FLAUTO III.

7

pp *p* *mp*

mf

pp *cre - scen - do.*

mf

f

3 B 16

p *mf* *p cre.*

scen - do. - al f

30

p *mp*

crescendo.

Tchaikovsky — Suite No. 3, Op. 55

FLAUTO III.

dim. dim. 10 E 10

f

F 10

f ff

G 20 H 5

fff sem.

pre ff

J

f dim. mf 10

25

p mp

mf cresc. f

dim. dim. 5 M 38

III. SCHERZO.

Presto.

FLAUTO III. (Piccolo.)

Gr: Fl: (02) (83)

11

p *mf* *p*

12 A 1 *mf* *p* 6 B 11

C 2 *f* 2 *mf* 1 *mp*

(Prigor: ma. i. o. l.) 11 D 3 Piccolo. *mp* 3 *mf*

(Rl: Fl: vorbereiten.)

1 *f* *sf* *cresc.*

cresc. *sf*

E

1 F 13 11

sf *mf* *mf*

FLAUTO III.

Non mutare il tempo.

(Привести со-л-о: Fl.: Gr: Flöte vorbereiten.)

M 21 Cl. Ob. Gr. Fl.

cresc. *ff*

ff *p* *mf* 11

p *mf* 11

P 2 6 Q 11 R 2 2

mf *mp* (Пригот: мал: Fl.:) (Fl: Fl: vorbereiten.)

12 S Piccolo. 17 T 26 *ff*

IV. TEMA CON VARIAZIONI.

FLAUTO III.

Andante con moto. (♩ = 120)

Molto più mosso.

24 VAR. I. 23 VAR. II. 5

Tempo del Tema.

VAR. III.

Tempo del Tema.

VAR. IV.

Poco più animato.

poco string.

Tchaikovsky — Suite No. 3, Op. 55

FLAUTO III.

FLAUTO III.

Allegro vivace.

VAR. VI.

mf

cresc. *ff* *mf* *cresc.*

f *cresc. - - scen - - do* *mf*

cresc. *fff*

Moderato.

VAR. VIII.

Largo.

VAR. VII.

4 3 4 4 4 10

Allegro molto vivace.

Piccolo.

VAR. IX.

11

(Приготовить на: фл.) 12

ff

Piu presto.

fff

166

FLAÛTO III.

Allegro vivo e un poco rubato. 14 H 13 Vcl. Solo.

VAR. X.

Meno mosso. Tempo I.

Clar Solo 8 J 16 K 40

FINALE, POLACCA.

Moderato mosso. 8 L 15 M 18

VAR. XI. Moderato assai. 12

String. poco a poco. 8

Allegro moderato. Piccolo.

Tempo di Polacca molto brillante.

1. 2. 40 11 P3 Più mosso. 7 1

Tchaikovsky — Suite No. 3, Op. 55

12

FLAUTO III.

Tempo giusto.

ff *ff*

R

1

ff

S **11 T 8 Fl.** **U** **Piccolo**

9 10 11 12

dim. *mf* *ff*

cresc. *ff* *dim.* *sf*

V **3**

8 **2** **1**

ff

W *riten.* *ff*

Tempo giusto.

FLAUTO III.

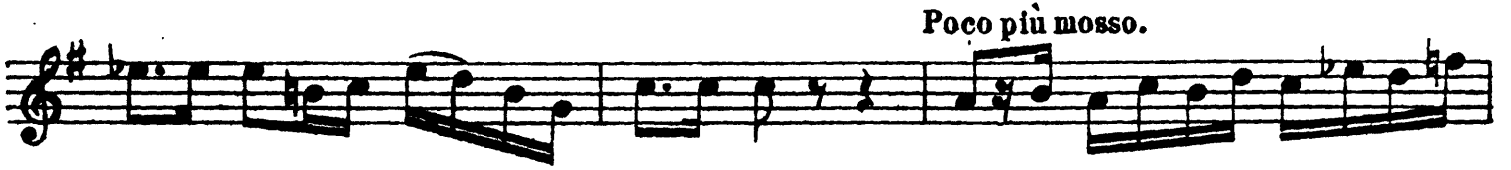

Fine.

Peter Ilyich Tchaikovsky
Suite No. 3, Op. 55

I. ELÉGIE.

OBOE I.

Andantino molto cantabile. (♩ = ♩ = 72)

15 Flauto I. Violino I. Oboe

16 17 18 19 20 21

6 A 2 14 B 5

Andante. (♩ = ♩ = 66) Tempo giusto.

1 9 C 14 Accelerando. mf cresc. sf rit.

D Tempo I. (♩ = ♩ = 72) poco crescen - do. p p

cre - scen -

Allargando. mf cre -

scen - do. dim.

Andante. 2 1 animando riten. a tempo Accelerando. Tempo giusto. 3 4 F 4

mf

Andante. (♩ = ♩ = 63) 7

OBOE I.

SOLO

stringendo. *cresc.*
 Andante. (♩ = ♪ = 66) - scen - do. poco a poco

animando

riten. *a tempo*

Accelerando.

Tempo giusto.

stringendo.

Tempo I. 2 J 15 K 4

1 6 L 39

II. VALSE MÉLANCOLIQUE.

OBOE I.

Allegro moderato.

29 A 24 B 8 Clar. I.

9 10 11 12 13 14

Oboe I.

15 16 *p* *mf*

p cre - scen - do al *f*

30 *p* 3 D >

mp *mf* cresc. *f*

dim. *dim.* 16

E 3 *mp* *sf* *sf* *sf* cre - scen - do *sf* *mf* *sf* *sf* *sf*

dim. 1 F 3 cre - scen - do *sf* *sf* *sf* *sf* *mf*

cresc. 1 G 21 H 1

Tchaikovsky — Suite No. 3, Op. 55

4

OBOE I.

ff

sempre ff

J

ff

dim. *mf* 10 25

p *mp* *mf*

cresc.

dim. *dim.* 5 8 *mp*

mf *mp* *p* 22

III. SCHERZO.

OBOE I.

Presto.

Tchaikovsky — Suite No. 3, Op. 55

6

OBOE I.

cre - scen - do. cre - scen - do.

do.

ff

fff

p mf mf

mp mf mp

p mf mf

mp mf du

Non mutare il tempo.

G 20 H 14 J 2

ppp

ppp

ppp

ppp

Tchaikovsky — Suite No. 3, Op. 55

OBOE I.

1 L 2

ppp *ppp* *sempre ppp*

2 2 2

1 M 1 2

pp *mf* *mf* *f*

f *cresc.*

ff

p *mf*

mf *mp* *mf*

mp *p* *mf*

mf *mp* *mf*

Tchaikovsky — Suite No. 3, Op. 55

8

OBOE I.

- Staff 1: *mp*, *p*, *P*, *p*, *6*
- Staff 2: *2*, *p*, *3*, *mp*, *4 R*, *f*, *1*
- Staff 3: *mf*, *1*, *p*
- Staff 4: *p*, *p*, *p*
- Staff 5: *mf*
- Staff 6: *p*, *S*, *mf*, *3*, *mf*
- Staff 7: *mp*, *mf*, *mp*
- Staff 8: *f*, *1*, *f*
- Staff 9: *7*, *pp*, *pp*
- Staff 10: *1*, *p*, *mf*, *pp*, *1*

IV. TEMA CON VARIAZIONI.

OBOE I.

Andante con moto. (♩ = 120)

Molto più mosso.

24

VAR. I. 23

VAR. II. 1

The musical score for Oboe I is written in G major and 4/8 time. It begins with the main theme, marked 'Andante con moto' (♩ = 120). The first variation (VAR. I) is marked 'Molto più mosso'. The score includes five variations (VAR. I-V) and a section labeled 'Tempo del Tema'. The music features various dynamics and performance instructions, including 'cresc.', 'dim.', 'poco string.', and 'poco più animato.'.

Tchaikovsky — Suite No. 3, Op. 55

10

OBOE I.

Tchaikovsky — Suite No. 3, Op. 55

OBOE I.

Piu presto.

Allegro vivo e un poco rubato.

8 4 2 H1 7 14 1 **SOLO** **Meno mosso.**

VAR. X. *string. a tempo p* *mf* *rit.* *f*

Tempo I. string.

8 K 8 **Violino solo** *a tempo* 7

9 10 11 12 13 14 15 *p*

Moderato mosso.

VAR. XI. 16 1 *mf* *mp* *mp* *cresc.*

L

M 2 2 6 *rit.*

FINALE. POLACCA.

Moderato assai.

9 *stringendo poco* *ff*

VAR. XII.

a po - co

Tchaikovsky — Suite No. 3, Op. 55

12

OBOE I.

Allegro moderato.

1 *marcatissimo* 1
fff

N

1 *Tempo di Polacca molto brillante.* 3
riten. molto *fff*

1 2

f

p *p cresc.*

f

P *Più mosso.* 7 1
fff *f* *riten. ff*

Tempo giusto. R

OBOE I.

1

ff

dim.

ff

dim.

staccato

ff

dim.

mf

ff

cresc.

ff

dim.

Un poco stringendo.

ff

Tchaikovsky — Suite No. 3, Op. 55

14

OBOE I.

Poco più mosso.

Peter Ilyich Tchaikovsky
Suite No. 3, Op. 55

I. ELEGIE.

OBOE II.

Andantino molto cantabile. (♩. = ♩ = 72)

31 A 2 14 B 5 Ob. I. 6 7

1 9 C Andante. (♩. = ♩ = 66)

Accelerando. Tempo giusto. Tempo I. (♩. = ♩ = 72)

5 6 2 D 3 Cboe I. 4 5

Ob. II. 1 poco cre - scen - do

p

E cre - scen - do

Allargando. mf cre - scen - do

Andante. 2 - scen - do di n.

animando riten. a tempo Acceler. Tempo giusto. Andante (♩. = ♩ = 66)

3 2 1 4 F 16 8

Tchaikovsky — Suite No. 3, Op. 55

2

OBOE II.

G 14 *stringendo.*
p *cre - - - - - scen - - - do*

poco a poco *f* *ritenuto.* *fff* *f* *Andante. (♩. = ♩. = 66)*

animando

riten.

a tempo

Accelerando.

Tempo giusto.

H *stringendo.*

Tempo I. **2 J** **15**

K 6 **1** **6 L 39** *ppp* *morendo*

II. VALSE MÉLANCOLIQUE.

Allegro moderato.

OBOE II.

29 A 24 B 8 Fl. II.

9 10 11 12 13 14

Oboe II.

15 16

cre - scen - do al f

f f

31 D 4

mf cresc. f

dim. p

14 E 16 F 15 G 21 H 11 J 4 Oboe I.

5 6 7

ff dim. mf

10 25 Oboe I. L

26 1 2 3 4

Oboe II.

mf cresc. f dim.

3 M 13 1 22

dim. p mp p

III. SCHERZO.

OBOE II.

Presto.

11

11

A

B 11 C 4 1

D 2 3 3

1 cre - scen - do E

11 11

F

OBOE II.

Non mutare il tempo.

20 H 14 J 2

ppp

ppp

pp

p

ppp

ppp

ppp

ppp sempre ppp

pp

mf

mf

f

f

cresc.

Tchaikovsky — Suite No. 3, Op. 55

6

OBOE II.

- Staff 1: *ff* and *fff* dynamics.
- Staff 2: *p* and *mf* dynamics, with a fermata and the number 11.
- Staff 3: *p* and *mf* dynamics, with a fermata and the number 11.
- Staff 6: *p* and *mf* dynamics, with a fermata and the number 1.
- Staff 7: *p* and *mf* dynamics, with a fermata and the number 12.

IV. TEMA CON VARIAZIONI.

OBOE II.
Andante con moto. (♩ = 120)

VAR. I. 24
VAR. II. Molto più mosso. 23 5 7
p cresc. *mf* *f*

VAR. III. Tempo del Tema. 23 5
ff *mf* *cresc.* *f*

VAR. IV. Tempo del Tema. 3 A
ff *pp*

p *mf* *mp* *pp* *ff* *pesante*
dim. poco string. Poco più

animato. Tempo I. B 3 3
ff

VAR. V. Allegro risoluto 9
f

cresc. *ff* 1

C 10
ff

cresc.

1
ff

Tchaikovsky — Suite No. 3, Op. 55

8

OBOE II.

Allegro vivace.

VAR. VI.

VAR. VII.
Moderato.

VAR. IX.
Allegro molto vivace.

VAR. VIII.

Largo.

Più presto.

Allegro vivo e un poco rubato.

VAR. XI.
Moderato mosso.

VAR. X.

Tchaikovsky — Suite No. 3, Op. 55

FINALE. POLACCA.

OBOE II.

Moderato assai.

string. poco a poco

VAR. XII:

OBOE II.

Tempo giusto.

- Staff 1: *ff*, *R*
- Staff 2: *1*
- Staff 3: *ff*, *f*, *S*
- Staff 4: *dim.*, *f*, *1*
- Staff 5: *ff*, *dim.*, *T*
- Staff 6: *f*, *staccato*
- Staff 7: *U*, *ff*
- Staff 8: *dim.*, *mf*, *ff*
- Staff 9: *cresc.*, *ff*, *dim.*, *sf*, *V*
- Staff 10: *f*, *ff*, *Un poco stringendo.*

OBOE II.

Poco più mosso. 1

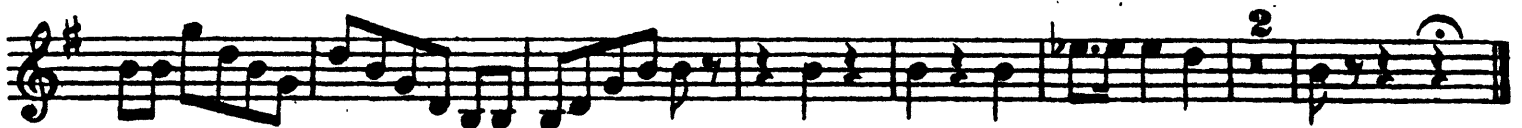
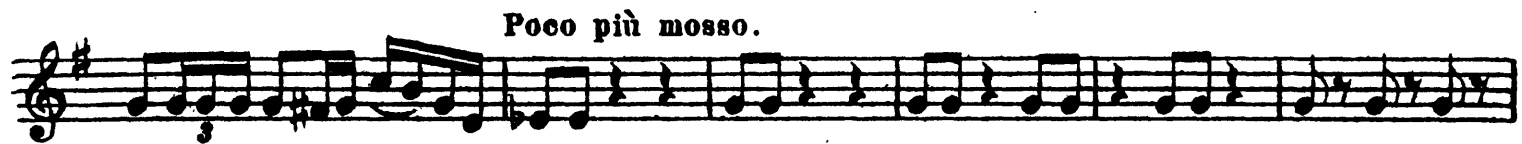

Fine.

Peter Ilyich Tchaikovsky
Suite No. 3, Op. 55

I. ELÉGIE.

CORNO INGLESE.

Andantino molto cantabile. (♩ = ♩ = 72)

16 *p* 3 *sf* *p* 1 6

A 2 14 B 5 1

ff *ff* *pp* *mf* *f*

Andante. (♩ = ♩ = 66) Accelerando.

9 10 Flauti. a tempo 11 12 13 14

Cor. Ingl. Tempo giusto. Tempo I. (♩ = ♩ = 72)

5 2 D 1

mf *cresc.* *sf* *rit.* *pp* *poco* *cresc.*

1 *p* *pp*

E *cre* *scen*

Allargando. *mf* *cre*

Andante. 2 *scen* *dn* *dim.*

Tchaikovsky — Suite No. 3, Op. 55

2

CORNO INGLESE.

animando. 1 *riten.* *a tempo* 5 *Accelerando.* *Tempo giusto.* 4 F 10

Andante. (♩ = 63)

G 1 *SOLO*

pp *poco cresc.* *p* *pp*

stringendo. 2 8 *ritenuto* *cresc.*

Andante. (♩ = 66)

animando

riten. *a tempo*

Tchaikovsky — Suite No. 3, Op. 55

CORNO INGLESE.

Accelerando

Tempo giusto.

stringendo.

Tempo I.

dim.

II. VALSE MÉLANCOLIQUE.

Allegro moderato. CORNO INGLESE.

Flauti

29 A 5

6 7 8 9 10 11

Cor. Ingl.

mf cresc. f

6 B 16

1

mf

1

p mf cresc. al f

C 6

f mf

16

D

p mp

mf cresc. f f

Tchaikovsky — Suite No. 3, Op. 55

CORNO INGLESE .

13

dim. *dim.* *p*

mp *sf* *sf* *sf* *sf* *mp* *sf* *sf* *sf* *mf*

sf *sf* *sf* *sf* *sf* *sf* *sf* *mp* *sf*

sf *sf* *sf* *sf* *sf* *sf* *sf* *mf* *sf* *cresc.*

sf *sf* *sf* *sf* *sf*

ff

sempre ff

1 *3* *1*

Tchaikovsky — Suite No. 3, Op. 55

6

CORNO INGLESE.

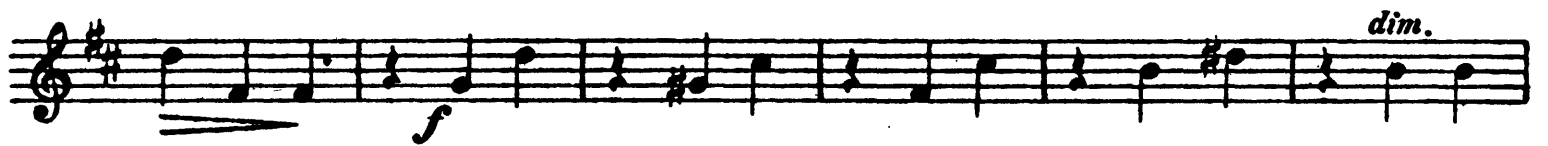
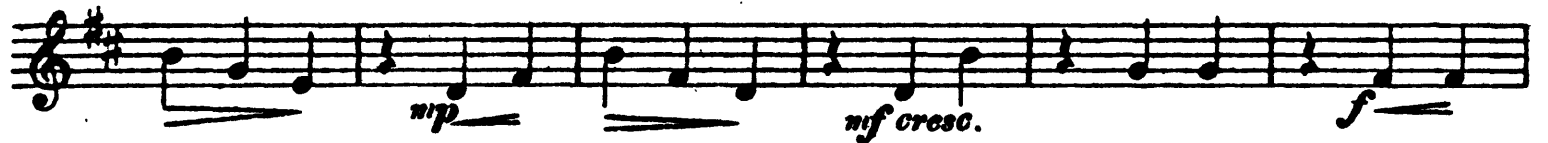

III. SCHERZO.

CORNO INGLESE.

Presto.

12 13

A 8 B 1

p *p* *mp* *mp* *mp*

mf *mf* *f*

mf *mp*

p *p* *p*

p poco cresc. *mp poco cresc.*

mf poco cresc. *f cre scen*

do *fff*

E

Tchaikovsky — Suite No. 3, Op. 55

CORNO INGLESE.

8

IV. TEMA CON VARIAZIONI.

CORNO INGLESE.

Andante con moto. (♩ = 120)

24

VAR. I, II, III. TACET.

Tempo del Tema.

VAR. IV.

f con anima *ff*

A 2

p *mf* *mp*

Poco più animato.

poco string.

dim. pp *pesante*

Tempo I.

f *ff*

VAR. V.
Allegro risoluto.

27 C 27

Allegro vivace.

VAR. VI.

mf

D

1

cresc. *ff* *mf* *cresc.* *ff cresc.*

mf

VAR. VII.

Moderato.

ff 4 3 4 2

CORNO INGLESE.

VAR. VIII. *Largo.* Solo *molto cantabile e espressivo*

f *cresc.* *f* *ff* *dim.*

VAR. IX. *Allegro molto vivace.*

ff *ff*

Più presto.

ff

Cadenza

ff *G 3*

VAR. X. *Allegro vivo e un poco rubato.* *Meno mosso.*

mp *string* *a tempo* *Meno mosso.*

Cor. Ingl.

mp

string. *Tempo I.*

f *dim.* *string.* *Tempo I.* *p*

string. *a tempo*

mp *string.* *a tempo* *27*

VAR. XI. *Moderato mosso.*

mp *Moderato mosso.* *mp* *cresc.* *L*

CORNO INGLESE.

FINALE. POLACCA.
Moderato assai.

VAR. XII.

Allegro moderato.

Tempo di Polacca molto brillante.

riten. molto

Tchaikovsky — Suite No. 3, Op. 55

CORNO INGLESE.

p *p crescendo.*

f *sf*

P

Più mosso. 7 2 *Tempo giusto.*

f *riten.*

R

S

T

staccato

CORNO INGLESE.

U

f

dim. *mf* — *f*

cresc.

ff

dim. *V* *mf*

Un poco stringendo.

f

Poco più mosso.

ff

2 1

Tchaikovsky — Suite No. 3, Op. 55

14

CORNO INGLESE.

Fine.

Peter Ilyich Tchaikovsky

Suite No. 3, Op. 55

I. ELÉGIE.

CLARINETTO I in A.

Andantino molto cantabile. (♩ = ♩ = 72)

16 *p* 3 1 6

A *ff* 2 *ff* 13 B *p*

mf

sf *mf* *sf* *mf* *grazioso*

3

Andante. (♩ = ♩ = 66)

Accelerando.

Tempo giusto.

C 9 *pp* *rit. a tempo* *x 3* *mp* *p* *cresc.* *sf* *rit.*

D SOLO

Tempo I. (♩ = ♩ = 72)

poco cresc.

pp *p* *poco* *cre* - *scen* - *do* 4

Tchaikovsky — Suite No. 3, Op. 55

ULARINETTO I in A.

Allargando. **E** 4 **Andante** ($\text{♩} = 66$) 9 5

mf cre - scen - do *accelerando*

Tempo giusto. 4 **F** *cresc.* 12

f *mf*

Andante. ($\text{♩} = 63$)

pp

pp

G 8 *mp*

mp

cre - scen - do *string.* *p* cre - scen - do

p *string.*

poco a poco *ritenuto* *f* *cresc.*

poco a poco *ritenuto* *f* *cresc.*

Andante. ($\text{♩} = 66$) *fff* *f*

fff *f*

animando

animando

riten. *a tempo*

riten. *a tempo*

Accelerando.

Accelerando.

CLARINETTO 1 in A.

Tempo giusto.

H

Stringendo.

Tempo I.

12

L 26

Solo

II. VALSE MÉLANCOLIQUE.

Allegro moderato. CLARINETTO I in A.

1 2 3 4 5 6 7 8 9 10 11

pp *mp* *mf* *cresc.* *f*

A 3 9 6

p

B *p*

mf *p cres - cen - do f*

C *f* *dim.*

p *cres* *cen* *do*

f *di - mi - nu - en*

Tchaikovsky — Suite No. 3, Op. 55

CLARINETTO I in A.

do

p

D

p

mp

mf

f

f

dim.

dim.

16 E 10

F 10

f

ff

G 4

cresc.

dim.

mp *sf* *sf* *sf*

4

cre - scen - do

H 1

Tchaikovsky — Suite No. 3, Op. 55

6

CLARINETTO I in A.

ff

sempre ff

dim.

mf

p

pp

p

p

cre

scen

Tchaikovsky — Suite No. 3, Op. 55

CLARINETTO I in A.

do al *f*

di mi nu en do al

p

L p mp

mf f f

dim.

dim. pp pp pp

p mp mp pp pp

ddd ddd ddd

5 M *b̄ ā b̄ ā*

3 1 1 1 1 1

1 1 1 3

III. SCHERZO.

CLARINETTO I in A.

Presto.

- Staff 2: Dynamics include *mf* and *mp*. Includes a first ending bracket labeled '4'.
- Staff 3: Dynamics include *p* and *mf*. Includes a first ending bracket labeled '4'.
- Staff 4: Dynamics include *mp* and *mf*.
- Staff 5: Section **A 1** begins. Dynamics include *p*. Section **A B** follows with dynamics *p* and *p*.
- Staff 6: Dynamics include *p*, *mp*, *mp*, *mp*, *mf*, *mf*, and *mf*.
- Staff 7: Section **C** begins. Dynamics include *f* and *mf*. Includes a first ending bracket labeled '1'.
- Staff 8: Dynamics include *mp*, *p*, and *p*. Includes a first ending bracket labeled '1'.
- Staff 9: Dynamics include *p*, *mf*, and *f*.
- Staff 10: Section **D** begins. Dynamics include *p poco cresc.*, *mp poco cresc.*, and *mf poco cresc.*

Tchaikovsky — Suite No. 3, Op. 55

CLARINETTO I in A.

1 > 3 > 3 1 > 3 > 3 > 3 > 3

f cre, - scen

do ***ff***

ff

***ff* p** *mf* *mf*

mp *mf* *mp*

p *mf* *mf*

mp *mf* *mp*

G Non mutare il tempo.

ppp

ppp *sempre ppp*

J 16 K 16

Tchaikovsky — Suite No. 3, Op. 55

10

CLARINETTO I in A.

- Staff 1 (Section L):** Starts with a first finger fingering (1) and a second finger fingering (2). Dynamics include *ppp* and *sempre ppp*.
- Staff 2:** Continues the melodic line with a second finger fingering (2).
- Staff 3 (Section M):** Starts with a first finger fingering (1) and a second finger fingering (2). Dynamics include *pp*, *p*, and *mf*.
- Staff 4:** Continues the melodic line with a first finger fingering (1) and a second finger fingering (2). Dynamics include *mp*, *mf*, and *f*.
- Staff 5 (Section N):** Starts with a first finger fingering (1) and a second finger fingering (2). Dynamics include *f* and *cresc.*
- Staff 6:** Continues the melodic line with a first finger fingering (1) and a second finger fingering (2). Dynamics include *ff* and *fff*.
- Staff 7 (Section O):** Starts with a first finger fingering (1) and a second finger fingering (2). Dynamics include *p* and *mf*.
- Staff 8:** Continues the melodic line with a first finger fingering (1) and a second finger fingering (2). Dynamics include *mf* and *mp*.
- Staff 9:** Continues the melodic line with a first finger fingering (1) and a second finger fingering (2). Dynamics include *mf* and *p*.
- Staff 10:** Continues the melodic line with a first finger fingering (1) and a second finger fingering (2). Dynamics include *mf* and *mp*.
- Staff 11 (Section P):** Starts with a first finger fingering (1) and a second finger fingering (2). Dynamics include *p* and *mp*.
- Staff 12:** Continues the melodic line with a first finger fingering (1) and a second finger fingering (2). Dynamics include *mp* and *mf*.

Tchaikovsky — Suite No. 3, Op. 55

CLARINETTO I in A.

11

- Staff 1: Dynamics include *p*, *mp*, and *mp*. Markings include accents (>) and slurs.
- Staff 2: Dynamics include *mf*, *mf*, and *f*. Markings include accents (>) and a fingering '1'.
- Staff 3: Dynamics include *mf* and *mp*. Markings include a fingering '1'.
- Staff 4: Dynamics include *p*, *p*, and *p*. Markings include slurs.
- Staff 5: Dynamics include *mf* and *p*. Markings include slurs.
- Staff 6: Dynamics include *mf*, *mf*, *mp*, and *mf*. Markings include accents (>) and a fingering '4'.
- Staff 7: Dynamics include *mp* and *f*. Markings include accents (>) and a fingering '1'.
- Staff 8: Dynamics include *f*, *mf*, and *mp*. Markings include a fingering '1'.
- Staff 9: Dynamics include *p*, *pp*, and *pp*. Markings include a fingering '2'.
- Staff 10: Dynamics include *mf*, *p*, and *f*. Markings include accents (>) and a fingering '1'.

IV. TEMA CON VARIAZIONI.

CLARINETTO I in A.

Andante con moto. (♩ = 120)

24

VAR. I.

p
poco cresc.
mf
p
un poco cresc.
mf

Molto più mosso.

VAR. II.

pp
pp
p
mf
pp
pp
pp
mp cresc.
mf

VAR. III. *Tempo del Tema.*

VAR. IV. *Tempo del Tema.*

poco string. *Poco più animato.*

Tempo I.

CLARINETTO I in A.

VAR. V. *Allegro risoluto.*

cresc. *ff* *ff* *cresc.* *ff* *ff*

VAR. VI. *Allegro vivace.*

fff *cresc.* *mf* *f* *cre - scen - - do* *fff* *cresc.*

CLARINETTO I in A.

VAR. VII. Moderato. **VAR. VIII.**
Largo.

VAR. IX. Allegro molto vivace.

VAR. X. Allegro vivo è un poco rubato.

Tempo I.

f *ff* *f* *10*

p *poco cresc.* *mf* *f* *ff*

ff *5* *5* *5*

fff marcantissimo *5*

Cadenza

pp *Solo* *p* *mf*

rit. *Meno mosso.* *J solo*

dim. *string.*

Tempo I. *1* *6* *4* *2* *string. tempo*

p. *mf* *16*

CLARINETTO I in A.

Moderato mosso.

VAR. XI.

1
mp *cresc.*
L
M
2
rit.
6

FINALE. POLACCA.
Moderato assai.

VAR. XII.

3
string. poco a poco
ff
marcatissimo
1
N
Allegro moderato.
riten. molto

Tempo di Polacca molto brillante.

fff

Tchaikovsky — Suite No. 3, Op. 55

CLARINETTO I in A.

1

f

p

f

P

ff

Più mosso.

ff

riton. molto

cresc.

Tempo giusto

ff

R

1

Tchaikovsky — Suite No. 3, Op. 55

CLARINETTO I in A.

- Staff 1: *fff*, *f*, *S*
- Staff 2: *dim.*
- Staff 3: *dim.*, *f*, *T*
- Staff 4: *staccato*
- Staff 5: *U*, *ff*
- Staff 6: *dim.*, *mf*, *ff*
- Staff 7: *fff*
- Staff 8: *dim.*, *f*, *V*, *ff*
- Staff 9: *Poco più mosso.*, *fff*, *fff*
- Staff 10: *3*

Tchaikovsky — Suite No. 3, Op. 55

CLARINETTO I in A.

W

Ritenuito.

Tempo giusto.

fff

Poco più mosso.

sempre fff

Fine.

Peter Ilyich Tchaikovsky
Suite No. 3, Op. 55

I. ELÉGIE.

CLARINETTO II in A.

Andantino molto cantabile. (♩. = ♩ = 72)

Solo
mf

16 2 Solo *mf* *sf* *p*

mf 6 A 2 13 *ff* *ff*

B *p*

mf *sf* *mf* *sf*

grazioso *mf* 3

Andante. (♩. = ♩ = 66) Accelerando. C 9 *rit.* *a tempo* *mp* *mf* *cresc.*

Tempo giusto. Tempo I. (♩. = ♩ = 72) Solo E 2 *sf* *rit.*

Accelerando. Andante. Accelerando. *mp* *mf* cre - scen - do. dim.

Tempo giusto. 4 F *cresc.* 12 *mf*

Tchaikovsky — Suite No. 3, Op. 55

CLARINETTO II in A.

Andante. (♩. = 63)

pp

pp

G 7 cresc. mp

pp cresc. stringendo p cre - scen - do poco a

poco ritenuato cresc.

Andante. (♩. = 66)

animando

animando

animando

riten.

a tempo

Accelerando.

Tchaikovsky — Suite No. 3, Op. 55

CLARINETTO II in A.

Tempo giusto.

stringendo

Tempo I.

p

mf

sf

mf grazioso.

L 34

ppp

morendo

Viol. I.

Clar.

35

36

37

38

39

II. VALSE MÉLANCOLIQUE.

CLARINETTO II in A.

Allegro moderato.

16

1 2 3 4 5 6 7 8

9 A

cresc.

6 B

pp

pp

2 3

mf f

C

dim.

p

cre scen

do di mi nu

en do p

CLARINETTO II in A

Tchaikovsky — Suite No. 3, Op. 55

6

CLARINETTO II in A

3

10

dim. *mf*

p

ore -

scen - do al

di -

CLARINETTO II in A

mi - nu - en - do - al

p

L

p *mf*

mf cresc. *f* *f*

dim. *dim.*

M

pp *pp* *pp* *p*

mp *mp* *p*

pp *ppp*

ppp *ppp*

III. SCHERZO.

CLARINETTO II in A.

Presto.

Tchaikovsky — Suite No. 3, Op. 55

CLARINETTO II in A.

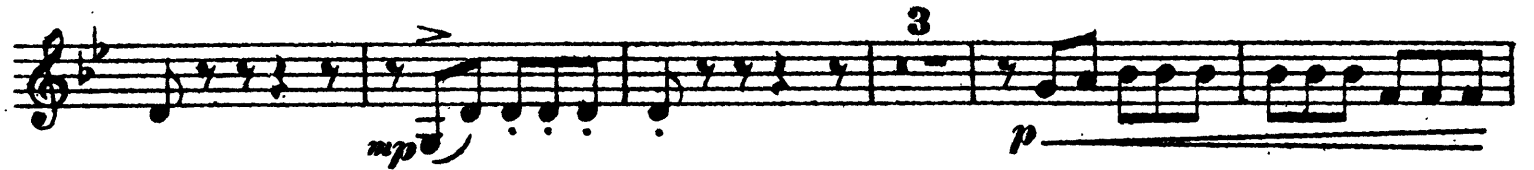

Tchaikovsky — Suite No. 3, Op. 55

10

CLARINETTO II in A.

2 M

pp

pp

mf >

mp

mf >

mf

1

1

1

N

2

cresc.

f

ff

0

p

mf

mf

mp

p

mf

3

4

mf

mp >

4

3

P 2

p

4

Q

11

R

1

mf

Tchaikovsky — Suite No. 3, Op. 55

CLARINETTO II in A.

- Staff 1: Dynamics *p* and *mp*. Includes a first ending bracket labeled "1".
- Staff 2: Dynamics *mp*.
- Staff 3: Dynamics *mf* and *p*.
- Staff 7: Dynamics *mp* and *p*.
- Staff 8: Dynamics *pp*. Includes a fourth ending bracket labeled "4".
- Staff 9: Dynamics *mf*. Includes a first ending bracket labeled "1".
- Staff 10: Dynamics *pp* and *f*.

IV. TEMA CON VARIAZIONI.

CLARINETTO II in A.

Andante con moto. (♩ = 120)

24

VAR. I.

p
poco cresc.
mf
p
poco cresc.
mf

Molto più mosso.

1

VAR. II.

pp *pp* *mf* *pp* *pp cresc.*
mf *f* *f* *p* *pp*
pp *mf* *f*

CLARINETTO II in A.

VAR. III. *Tempo del Tema.* *marcato il tema*

Tempo del Tema. VAR. IV. 5

A *dim. pp poco string.*

Poco più animato. B 8

VAR. V. *Allegro risoluto.*

cresc. 1 *ff*

1 C *ff*

cresc. 1

Tchaikovsky — Suite No. 3, Op. 55

CLARINETTO II in A.

Allegro vivace.

VAR. VI.

Moderato.

VAR. VIII.
Largo.

VAR. VII.

Allegro molto vivace.

VAR. IX.

Più presto.

Cadenza

Allegro vivo e un poco rubato.
14 H 26 J 4 *Meno mosso.*

VAR. X.

Cl. I.

Cl. II.

string.
dim.

Tempo I.

39

CLARINETTO II in A.

Moderato mosso.

VAR. XI.

1 L
mp *cresc.*
f
6 rit.

FINALE, POLACCA.
Moderato assai.

VAR. XII.

3 1
f
string. poco a poco
ff
Allegro moderato.
fff
marcatissimo
fff
riten. molto
Tempo di Polacca molto brillante.
fff
Tempo di Polacca molto brillante.
Tempo di Polacca molto brillante.
Tempo di Polacca molto brillante.

CLARINETTO II in A.

p *p*

P *ff* *Piu mosso.* **2**

riten. molto

Tempo giusto. *fff*

R

fff *S* **1**

dim.

staccato

ff

dim. *mf* *ff*

cresc. *fff* *dim.*

Un poco stringendo.

Poco più mosso. *marcat.*

fff *fff*

Tchaikovsky — Suite No. 3, Op. 55

18

CLARINETTO II in A.

Peter Ilyich Tchaikovsky
Suite No. 3, Op. 55

I. ELÉGIE.

FAGOTTO I.

Andantino molto cantabile. (♩ = ♩ = 72)

21 1 6 A. 2 14

B. 3 1 1 2 6

sf sf ff ff p mf sf mf sf mf

Andante. (♩ = ♩ = 66)

G. 14

Accelerando.

Tempo giusto.

poco rit.

mf cresc. sf = mp p pp

Tempo I. (♩ = ♩ = 72)

D.

espress.

espress.

mf mf

p

E. *cre scen*

Allargando. *do mf cre*

Andante. (♩ = ♩ = 66)

scen do dim.

Tchaikovsky — Suite No. 3, Op. 55

2

FAGOTTO I.

Accelerando. **f** *cresc.* Tempo giusto. **f** *mf* **F.** *mf*

cresc. *mp*

Andante. (♩ = 63) *pp* *pp*

poco cresc. *p*

poco cresc. *mf* *cre* *scen* **Stringendo.**

do **Ritenuito** *f* *cresc.*

Andante. (♩ = 66) *fff* *f* *animando*

riten.

FAGOTTO I.

a tempo

Accelerando

Tempo giusto.

Stringendo.

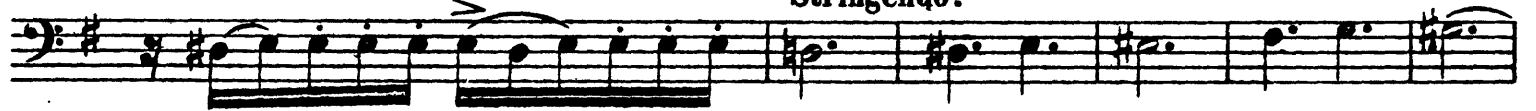

Tempo I.

L. 34

Viol. I.

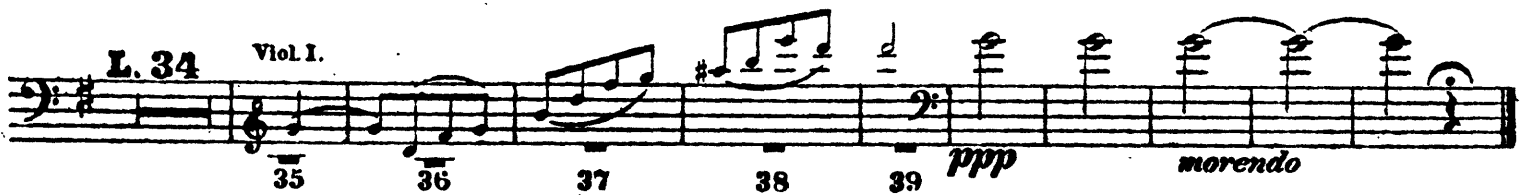

II. VALSE MÉLANCOLIQUE.

FAGOTTO I.

Allegro moderato.

pp

mp

pp

pp

A.

mp

mf

2

6 B.16

f

p cresc.

mf

p cre

scen

do

f

C.

f

f

dim.

16

D.

p

p

p

mp

mf

f

f

dim.

p

mp

sf

sf

8

F.

9

f

sf

mf

sf

sfmp

sf

sf

sf

sf

FAGOTTO 1.

f *sf* *p* *sf* *p* *sf* *sf* *sf* *cresc.*

dim. *sf* *sf* *p* *sf* *sf* *cre* *sf* *scen* *sf*

mf *sf* *sf* *sf* *sf* *sf* *sf* *sf* *cresc.* *cresc.* H 1

ff

sempre ff

1 1 1 1

FAGOTTO 1.

III. SCHERZO.

FAGOTTO I.

Presto.

- Staff 4: *p*, *p*, *p*. Includes fingerings 5 A 3, 4 B, and 2.
- Staff 5: *mp*, *mp*, *mf*, *mf*, *f*. Includes fingerings 2, 1, and C.
- Staff 6: *mf*. Includes fingering 1.
- Staff 7: *p*, *p*. Includes fingering 1.
- Staff 8: *p*, *p*. Includes fingering 1.
- Staff 9: *mf*, *f*. Includes fingering 1.

FAGOTTO I.

D poco cresco. *poco cresco.* *poco cresco.*

p *mp* *mf*

cresc. *cresc.* *E*

mf p

F *3* *mf* *mp*

4 *p* *mf* *3*

mf *mp* *4*

Non mutare il tempo. *G* *20* *B* *14* *J* *2* *1*

ppp

1 *1* *ppp*

1 *p* *E.* *1*

ppp *1* *ppp*

FAGOTTO 1.

1

L.

2

ppp

2

ppp

sempre ppp

2

2

1 M1

2

2

pp

mp

mf

2

2

mp

mf

f

N

2

2

f

cresc.

ff

ff

p

3

A

mf

mf

mp

FAGOTTO 1.

- Staff 2: *mp*, *p*, *p*. Includes fingerings 4 P 4, 4 0, and 2.
- Staff 3: *p*, *mp*, *mp*, *mf*, *mf*, *f*. Includes fingerings 2, 1, and a breath mark 'R'.
- Staff 4: *mf*. Includes fingerings 1 and 1.
- Staff 5: *p*, *p*, *p*. Includes slurs.
- Staff 6: *p*, *mf*. Includes slurs.
- Staff 8: *mp*, *f*. Includes fingerings 4 and 2.
- Staff 9: *f*, *mf*. Includes a breath mark 'T' and a fingering 1.
- Staff 10: *mp*, *p*, *pp*. Includes a fingering 8.

IV. TEMA CON VARIAZIONI.

FAGOTTO I.

Andante con moto. ($\text{♩} = 120$) Molto più mosso.

24
VAR. I. TACET.
VAR. II. 1
VAR. III.
Tempo del Tema.

pp *mp* *mf* *f* *p* *mf* *p* *mf* *p* *mf*

FAGOTTO I.

Tempo del Tema.

VAR. IV. 

Poco più animato.

Tempo I.

Allegro risoluto.

VAR. V. 

Allegro vivace.

VAR. VI. 

FAGOTTO I.

fff

VAR. VII.
Moderato.

4 2

1

VAR. VIII.
Largo.

1 10

f

Allegro molto vivace.

12 E

VAR. IX.

ff

5

f Più presto.

5

G

VAR. X.
Allegro vivo e un poco rubato.

8 1 18 6

Cadenza

pp a tempo *p*

string.

15

f

Meno mosso.

f

f

f

f dim. string.

Tempo I.

7 1 27

string. a tempo Cadenza

FAGOTTO I.

Moderato mosso. (♩=116)

VAR. XI. *mp* *cresc.* *f*

L

M

riten. molto

FINALE. POLACCA.
Moderato assai.

VAR. XII. *f* *string. poco a poco* *ff*

cresc. Allegro moderato.

N

riten. molto

Tempo di Polacca molto brillante.

FAGOTTO I.

1 2

p

f

p

f

f

P *ff* *Più mosso.* *f* *ff*

riten. molto *cresc.* *Tempo giusto.* *ff*

R *3* *3* *3* *3*

1

FAGOTTO I.

S

ff *f*

dim. *f*

T

ff

2

dim. *f* *mf*

U

ff

dim.

f — *ff*

V

dim.

Un poco stringendo.

ff

FAGOTTO I.

cresc. poco più mosso

ff

W

Riten.

Tempo giusto.

ff

3

Poco più mosso.

sempre ff

Fine.

Peter Ilyich Tchaikovsky
Suite No. 3, Op. 55

I. ELÉGIE.

FAGOTTO II.

Andantino molto cantabile. (♩. = ♩ = 72)

21 1 8 A 2 14

B 3 1 13 C 2 animando

riten. a tempo Accelerando. Tempo giusto. 2

pp mp mf cresc. 3 rit.

D Tempo I. (♩. = ♩ = 72)

10 p

E

ore - - -

- scen - - - do

Allargando.

mf ore - - - scen - do dim.

Andante. (♩. = ♩ = 66) animando

p mp p

riten. a tempo Accelerando. Tempo giusto.

p p mp f cresc. - - f 4

Tchaikovsky — Suite No. 3, Op. 55

2

FAGOTTO II.

F

mf *cresc.* *mp*

Andante (♩. = ♩. = 63)

pp 7 *pp*

G

poco cresc. *p* *poco cre.*

Stringendo.

scendo *p cresc.*

Ritenuto. **Andante** (♩. = ♩. = 66)

f *cresc.* *ff* *f*

animando *riten.* *a tempo* *Accelerando*

Tempo giusto. **H**

Stringendo.

Tempo I. **I** **13 R 2**

mf *ppp* *morendo*

1 10 L 39

II. VALSE MÉLANCOLIQUE.

FAGOTTO. II.

Allegro moderato.

pp

mp *pp* *pp*

A

mf **11** **B** **16** *p* *cresc.*

mf

p *cre - - - scen - - - do* *f*

C **11** *dim.* *p*

f *dim.* *p* *p*

D *p* *mp* *mf cresc.*

15 **E** **16** *f* *f* *dim.* *dim.*

Tchaikovsky — Suite No. 3, Op. 55

4

FAGOTTO II.

F 13 *Fig. I.* **G** *cresc.* *dim.* 4
14 15 16 17 18 19 20 *mp* *sf* *sf* *sf*

cresc. **H**
mf *sf* *sf* *sf* *sf* *sf* *sf* *sf* *sf* *ff*

J
sempre ff

K 7
f *p* *p* *p* *p* *p* *pp*

L 5 *f* *dim.*

cresc. *dim.*

mp *mf* *f* *f*

M 4 **N** 6 *dim.* *mp*

mf *mp* *p* *pp*

ppp *ppp* *ppp*

III. SCHERZO.

FAGOTTO II.

Presto.

11

p *mf* *p*

12A 8 B *mf* *p* *p* *mp* *mp*

1 C 7 *mf* *mf* *f* *mp*

p *p* *p*

mf

D poco cresc. *poco cresc.* *poco cresc.*
f *p* *mp* *mf*

cresc. *cresc.* *E >*
f *mp* *mf*

mf

F 11
mf *p* *mf*

FAGOTTO II.

Non mutare il tempo.

11 G 20 H 14 J 2

Eleventh staff of music, featuring a *mf* dynamic, second fingering (*2*) markings, and a *f* dynamic.

Tchaikovsky — Suite No. 3, Op. 55

FAGOTTO II.

IV. TEMA CON VARIAZIONI.

FAGOTTO II.

Andante con moto. (♩ = 120)

Molto più mosso.

24

VAR. I.

VAR. II. 1

TACET.

Tempo del Tema.

VAR. III. 7

Tempo del Tema.

VAR. IV.

poco string.

Poco più animato.

FAGOTTO II.

Tempo 1.

Allegro risoluto.

VAR. V.

cresc.

cresc.

Allegro vivace.

VAR. VI.

cresc.

cresc.

Moderato.

VAR VIII.

VAR. VII.

Largo.

10

FAGOTTO II.

Allegro molto vivace. (♩ = 152)

VAR. IX. **12 E**

F Più presto.

G *Cadenza.*

Allegro vivo e un poco rubato.

VAR. X. **8 string.** **1 II 4 7 13 2**

J Meno mosso.

dim.

string. **K** Tempo I. **p**

7 **27** *ppstring.* *a tempo* *Cadenza.*

FAGOTTO II.

Moderato mosso.

VAR. XI.

mp cresc. f

L M

riten. molto

FINALE. POLACCA.

Moderato assai.

VAR. XII.

f p cresc. ff

string. poco a poco

Allegro moderato.

riten. molto

Tempo di Polacca, molto brillante,

ff

1 2 3

FAGOTTO II.

0

p

p

ff

P

ff

Piu mosso.

ff

cresc.

riten.

ff

Tempo giusto.

R

1

ff

S

dim.

T

ff

mf

7

FAGOTTO II.

U *ff* *dim.* *mf* *ff*

cresc. *dim.* V *f*

Un poco stringendo *ff* *cresc.* *fff* Poco più mosso

W *riten.*

Tempo giusto. *fff* 3 3 3 3

Poco più mosso. 3 3

sempre fff

Fine.

Peter Ilyich Tchaikovsky
Suite No. 3, Op. 55

I. ELÉGIE.

CORNO I in F

Andantino molto cantabile. (♩ = ♩ = 72)

26 1 A 6.

mf *f*

1 2 3 4 5 6 7 4 B 4 *p*

Andante. (♩ = ♩ = 66) *animando* *riten.* *a tempo*

10 C 4 *mf* *mf* *pp* *p* *pp* *pp* *pp*

Accelerando. Tempo giusto. Più mosso. Allargando.

1 5 2 D 14 E 4 4 *rit.*

Andante. (♩ = ♩ = 66) *animando* *riten.* *a tempo* *Accelerando.* *rit.*

p *p* *p* *mp* *p* *mp* *mf* *cre - scen - do*

Tempo giusto. 1 F 5 5

f *mf* *mf* *mf*

Andante. (♩ = ♩ = 66) 8 G 10 Stringendo.

pp *mp* *p*

p *cre* *scen - do* *mf* *mf* *cresc.* *f*

Ritenu. Andante. (♩ = ♩ = 66) *animando* *riten.*

cresc. *ff* *f* *f*

a tempo *Accelerando.* Tempo giusto. 1

CORNO I in F

Stringendo.

II. VALSE MÉLANCOLIQUE.

Allegro moderato. Flauti.

29 A 24 B 16

CORNO I in F.

III. SCHERZO.

CORNO I in F.

Presto.

2 13 12 A 5 1 B1 1

mf mf p p

1 1 1 1 C 19 D1

p mp mp mf mf f f

1 1 1 1 1 1

p p mp mp mf mf f f

cre - scen - do sf

sf sf p

F 11 11 G Non mutare il tempo. 20 H 14

mf p mf Flauti.

J 16 K 16 L 26 M 21 N 7 8 9 10 11

Oboe 1 13

12 13 14 1 2 sf mf

11 P6 1 Q1 1 1 1

mf p p p mp

1 1 1 R 19

mp mf mf f f p

S 17 T 16 Fag. 5

mf 17 18 mp p sf

IV. TEMA CON VARIAZIONI.

CORNO I in F.

Andante con moto. (♩=120)

24

VAR. I. TACET.

VAR. II. 1

1 3 5

mp pp p cresc. mf f fff

1

p cresc. mf f p mf cresc. f

VAR. IV. Tempo del Tema.

VAR. III. TACET.

8 A 2

pp mf mp pp fff

poco string.

Poco più animato.

B 10

VAR. VI. Allegro vivace.

VAR. V. TACET.

1

mf

cresc.

D 7

fff f mf

cresc.

fff

Moderato.

VAR. VII.

4 3 4 4

VAR. VII.

Largo.

10

Tchaikovsky — Suite No. 3, Op. 55

6

CORNO I in F.

Allegro molto vivace. (♩ = 152.)

VAR. IX.

Allegro vivo e un poco rubato.

VAR. XI.

Moderato mosso. (♩ = 116.)

VAR. X.

FINALE. POLACCA.

Moderato assai.

VAR. XII.

Tchaikovsky — Suite No. 3, Op. 55

CORNO I in F.

Tempo di Polacca molto brillante.

ff

ff

p

f

P

ff

Più mosso.

ff

sf

sf

sf

sf

sf

ff

riten. molto

Tempo giusto.

ff

R

S

11 T 12 U 11

ff

ff

Tchaikovsky — Suite No. 3, Op. 55

8

CORNO I in F.

Un poco string.

f *ff*

Poco più mosso.

ff *ff*

riten. *Tempo giusto.*

ff

Poco più mosso.

sempre ff

Fine.

Peter Ilyich Tchaikovsky
Suite No. 3, Op. 55

I. ELÉGIE.

CORNO II in F.

Andantino molto cantabile. (♩. = ♩ = 72)

26 Cor. I. 2 A 6
27 mf f

1 2 3 4 5 6 7 4 B 4 6
fp p Andante. (♩. = ♩ = 66) p

2 10 C 2 animando
mf mf pp p pp

riten. a tempo Acceler. 1 Tempo giusto. Più mosso. Allargando.
pp mp mf p rit. 5 2D 14 E 4 4

Andante. animando riten. a tempo acceler. rit.
1 2 p mp p mp mf cresc.

Tempo giusto. F 8
f mf mf mf mf

Andante. (♩. = ♩ = 63) 8 C 10
stringendo. mp p

2 p cresc. mf mf cresc.

ritenuto. Andante. (♩. = ♩ = 66) animando riten.
f cresc. f

a tempo acceler. 1 Tempo giusto.
6

Tchaikovsky — Suite No. 3, Op. 55

2

CORNO II in F.

stringendo

II. VALSE MÉLANCOLIQUE.

Allegro moderato.

CORNO II in A

G 15 Cor. III. IV. **H** 1 1

ff *ff*

ff *sempre ff*

K 11 *dim.* *f* *p* *p*

L 5 *p* *mf* *dim.*

p *p* *p* *p* *p* *p* *p*

mp *mf cresc.* *f* *f*

dim. *mf* *p*

M *pp* *pp* *pp* *pp*

26 *p* *mp* *mf*

III. SCHERZO.

CORNO II in F.

Presto.

2 13 12 A 5 > 1 > B 1 1

1 > 1 2 C 8

3

D 1 1 1 1 1 1 1

cre - scen - do

fff

Non mutare il tempo.

F 13 11 G 20 H 14 J 16 K 16 L 26 M 21

N 13 Oboe 14 1 2 6 8 1 13 11 P 6

1 > Q > 1 > 1 > 1 > 1 > 2 R 8

3

1 S 17 T 18 5

IV. TEMA CON VARIAZIONI.

CORNO II in F.

Andante con moto. (♩ = 120)

Molto più mosso.

24

VAR. I.
TACET.

VAR. II. 1

pp *mp*

cresc.

pp *mp* *mf* *f*

cresc.

p *mp* *mf* *f*

VAR. IV.
Tempo del Tema.

VAR. III.
TACET.

f *pp* *mf* *mp* *pp*

string.

Poco più animato.

ff *f*

VAR. VI.
Allegro vivace.

VAR. V.
TACET.

mf

cresc.

fff *f* *mf*

cresc.

fff

Moderato.

VAR. VIII.
Largo.

VAR. VII.

4 3 4 4 10

Tchaikovsky — Suite No. 3, Op. 55

CORNO II in F

6

Allegro molto vivace. (♩ = 152)

poco cresc.

VAR. IX.

F Più presto.

Cadenza

Allegro vivo e un poco rubato.

VAR. XI.

Moderato mosso. (♩ = 116.)

VAR. X.

Cadenza

FINALE, POLACCA.
Moderato assai.

VAR. XII.

string: poco a poco

Allegro moderato.

Tchaikovsky — Suite No. 3, Op. 55

CORNO II in F

N *riten. molto* 1

Tempo di Polacca, molto brillante.
fff

1. 2. *f*

p p p f

P fff

Più mosso.

rit. molto 1 *Tempo giusto.*
fff

R

1 S 11 T 12 U 12
fff

Tchaikovsky — Suite No. 3, Op. 55

9

CORNO II in F

2 V

ff

Un poco stringendo.

Poco più mosso. 3

W riten. 1

Tempo giusto.

Poco più mosso.

1 sempre *fff*

Peter Ilyich Tchaikovsky
Suite No. 3, Op. 55

I. ELÉGIE.

CORNO III in F.

Andantino molto cantabile. (♩ = ♩ = 72)

26 Cor.I. Cor.III. 2

A 18 B 7 2 10

Andante. Accelerando. *mf* *mf*

C 12 3 Tempo giusto.

poco riten. D Tempo I. 13 E 4 Allargando. Andante. (♩ = ♩ = 66) animando

pp Cor.I.II. 1 2 3 4 5

Cor.III. rit. 2 tempo Acceler. Tempo giusto.

p mp mp cresc. f mf mf

Andante. (♩ = ♩ = 63)

F 16 8 G 10 Cor.I.II. 11 12 13 14

p *stringendo.* 2

mf ore - scen - do *f* *cresc.* *ritenuto.*

Andante. (♩ = ♩ = 66) animando

cresc. *f* *f*

riten. *a tempo.* Accelerando.

CORNO III in F.

Tempo giusto.

1 H

stringendo.

II. VALSE MÉLANCOLIQUE.

Allegro moderato.

Flauti.

29 A 24 B 24

Tchaikovsky — Suite No. 3, Op. 55

CORNO III in F.

- Staff 1: *ff*, *sempre ff*
- Staff 2: *mf*
- Staff 3: *dim.*, *p*, *13*, *6*
- Staff 4: *mf*, *dim.*, *p*, *4*
- Staff 5: *f*, *L 6*
- Staff 6: *dim.*, *mf*, *p*, *pp*
- Staff 7: *pp*, *M 10*, *mf*, *mp*, *1*, *1*
- Staff 8: *p*, *pp*, *1*, *1*, *1*, *1*, *1*, *ppp*
- Staff 9: *ppp*, *1*, *ppp*, *1*, *3*

III. SCHERZO.

Presto.

CORNO III in E

2 13 12 A 8 B 11

mf *mf*

C 19 D 1 > 1 > 1 > 1

f *f* *p* *p* *mp*

1 1 > > > > > > > >

mp *mf* *mf* *f* *f* *cre* *scen*

E

do *ff* *ff*

fff

Non mutare il tempo.

1 F 13 11 G 20 H 14

fff *mf* *mf*

J 16 K 16 L 26 M 2 Tromba. Fagotto. Tromb.

3 4 5 6 7

> 3 > 3 > 3 N 14 O 2

8 9 *mf* *mf* *f*

1 13 11 P 9 Q 11 R 19

ff *mf* *mf* *f*

1 S 17 T 18 Corno I. 5

f *mf* 19 20 21 *ff*

IV. TEMA CON VARIAZIONI.

CORNO III in F.

Andante con moto. (♩ = 120) Molto più mosso.

24

VAR. I. TACET.

VAR. II. 1

pp p mp mp

pp p cresc. mf f

p mp mf f

mf cresc. f

VAR. IV. Tempo del Tema. Poco più animato

VAR. III. TACET.

8 8 8 f

B 10

VAR. VI. Allegro vivace.

VAR. V. TACET.

1 mf

cresc. D 8

mf

cresc. 10

Moderato.

VAR. VII.

4 4 10

Largo.

Allegro molto vivace.

VAR. IX.

p poco cresc. mf

3 E 1

Tchaikovsky — Suite No. 3, Op. 55

6

CORNO III in F.

Più presto.

VAR. X.

Cadenza.

Allegro vivo e un poco rubato.

14 H 26 J 16 K 40

Moderato mosso. (♩=116.)

VAR. XI.

FINALE. POLACCA.
Moderato assai.

string. poco a poco

Allegro moderato.

riten. molto

Tempo di Polacca molto brillante.

CORNO III in F.

1. 2.

p *f* *P*

Più mosso.

Riten. molto. 1

Tempo giusto.

R

S 11 T 12 U 11 3

V

1 1 Poco più mosso. 7

Tchaikovsky — Suite No. 3, Op. 55

8

CORNO III in F.

Fine.

Peter Ilyich Tchaikovsky
Suite No. 3, Op. 55

I. ELÉGIE.

CORNO IV in F.

Andantino molto cantabile. (♩ = ♩ = 72)

27 2 > 2 > A 18 B1

mf f pp

2 2 10 C 12 3

mf mf mf

Andante. Accelerando.

Tempo giusto. poco rit. D Tempo I. 13 E 4

sf mp p pp

Allargando. Andante. a tempo Acceler.

4 5 Cor. III. riten. 1

mf mp

Tempo giusto. 2 F 13

mf cresc. f mf mf

Andante. (♩ = ♩ = 63) Stringendo. 2

8 G 14 p

mf cresc. Ritenuto. cresc.

Andante. (♩ = ♩ = 66) animando riten. tempo

ff f

Acceler. Tempo giusto.

Tchaikovsky — Suite No. 3, Op. 55

2

CORNO IV in F

H **Stringendo.**

Tempo 1. **2 J** **15 K**

2 **2** **7 L** **43**

mf *mf* *pp*

II. VALSE MÉLANCOLIQUE.

Allegro moderato. **Flauti.**

29 **A 24 B 24** **25 26 27 28 29 30 31** **C**

11 **4 D 4**

15 E 16 F 15 G 15 **H** **1** **1**

mf *pp* *mf* *cresc.* *dim.* *mf* *cresc.* *dim.* *f* *cresc.* *ff* *sempre ff*

Tchaikovsky — Suite No. 3, Op. 55

CORNO IV in F.

- Staff 1: **J** (Tempo marking)
- Staff 2: **dim.**, **K**, **13**, **6**
- Staff 3: **mf**, **dim.**, **pp**, **4**
- Staff 4: **L**, **4**, **mf cresc.**, **f**
- Staff 5: **dim.**, **mf**, **4**
- Staff 6: **M**, **pp**, **pp**, **p**
- Staff 7: **mp**, **mf**, **mp**, **p**, **1**, **1**, **1**
- Staff 8: **pp**, **ppp**, **1**, **1**, **1**, **1**
- Staff 9: **ppp**, **ppp**, **1**, **1**, **3**

III. SCHERZO.

CORNO IV in F

Presto.

2 13 12 A 8 B 11 C 20

D 1 1 1 1 1

mf p mp mf

mf f crescendo

E ff

ff

Non mutare il tempo.

F 13 11 G 20 H 14 J 16 K 16

L 26 M 9 3 3 3 N 14 O 2 1

mf mf f ff

13 11 P 9 Q 11 R 19

mf mf f

1 S 17 T 18 Corno II. 5

mf ff

19 20 21

IV. TEMA CON VARIAZIONI.

CORNO IV in F.

Andante con moto. (♩=120)

Molto più mosso.

24

VAR. I. TACET.

VAR. II. 1

VAR. IV.
Tempo del Tema.
8 A 8 poco più animato

VAR. III. TACET.

VAR. VI.
Allegro vivace.

VAR. V. TACET.

Moderato.

VAR. VII.
Largo.

VAR. VII.

Allegro molto vivace. (♩=152)

poco cresc.

VAR. IX.

CORNO IV in F.

7 **F** Più presto.

VAR. X.

Cadenza. Allegro vivo e un poco rubato.

14 H26 J16 K40

Moderato mosso. (♩=116)

VAR. XI.

FINALE. POLACCA.
Moderato assai.

VAR. XII.

string. poco a poco

Allegro moderato.

riten. molto

CORNO IV in F.

Tempo di Polacca molto brillante.

Più mosso.

Tempo giusto.

Tchaikovsky — Suite No. 3, Op. 55

8

CORNO IV in F.

Un poco stringendo.

V

Poco più mosso.

Tempo giusto.

Peter Ilyich Tchaikovsky
Suite No. 3, Op. 55

I. ELÉGIE.

TROMBA 1 in F.

Andantino molto cantabile. **Andante.** **Acceler.** **Tempo giusto.** **Tempo I.**
31 A 18 B 21 C 12 5 6 2 D 14

Allargando. **Andante.** **Accelerando.** **Tempo giusto.**
E 4 4 10 5 5 F 16

Andante. (♩ = 69) 8 G 15 **Viol. I. Stringendo.**

1 2 3 4

5 6 7 8 **mf**

Ritenuito. **Andante.** (♩ = 66) **Acceler.**
cresc. 9 5 **ff**

Tempo giusto. 2 H 3 **Stringendo.** 1

Tempo I. 2

15 K 17 L 43

Tchaikovsky — Suite No. 3, Op. 55

2

II. VALSE MÉLANCOLIQUE TAGET.

III. SCHERZO.

TROMBA I in D.

Presto.

29 A 8 B 11 C 11 Viol. I. Flauti. Viol. I.

12 13 14

Fl. Viol. I. Fl. Viol. I. Fl. Viol. I. Tromb. D 2

15 16 17 18 19 20 *f*

3 *p* *mp* *mf* *f* 1

E 1

1 4

Non mutare il tempo.

1 F 26 G 2 1

ppp

1 1

1 H 1

sempre ppp

1 1

1 J 1

ppp

Tchaikovsky — Suite No. 3, Op. 55

TROMBA I in D.

1
ppp un poco

1 K
ore - scen - do *ppp*

1 *ppp* 1 *ppp*

1 1 L

1 *ppp* 1 *ppp*

1 1 *sempre ppp*

1 1

M 1 *pp* 1 *p*

1 *p* 1 *mp*

1 N 14 O 1

27 P 9 Q 11 R 22 S 18 T 26

IV. TEMA CON VARIAZIONI.

TROMBA I in D.

Andante con moto. (♩ = 120)
24

VAR. I. II. III.
TACET.

VAR. IV.
Tempo del Tema.
8 A 8 poco più animato.

VAR. V.
TACET.

VAR. VI.
Allegro vivace.

B 10

D 8

cresc.

fff

VAR. VII.
Moderato.

4 3 4 4 10

VAR. VIII.
Largo.

VAR. IX.
Allegro molto vivace. (♩ = 152)

12 E 7

F / Più presto.

G 1

Cadenza.

VAR. X.
Allegro vivo e un poco rubato.

14 H 26 J 16 K 40 8 L 15 M 18

Cadenza.

FINALE. POLACCA.
Moderato assai.

TROMBA I in D.

string. poco a poco

All^o moderato.

VAR. XII.

12 4 3 3 1

marcatissimo. 1

N 2 *riten.*

Tempo di Polacca, molto brillante.

1 2 4

0 7 P 2

Fin mosso. 1

riten. molto cresc. Tempo giusto.

R

1 S 11 T 4 2

2 U 15 V 4 4 Un poco stringendo.

Tchaikovsky — Suite No. 3, Op. 55

6

TROMBA I in D.

Poco più mosso.

1

marc.

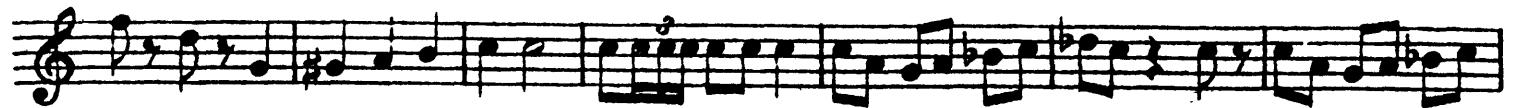
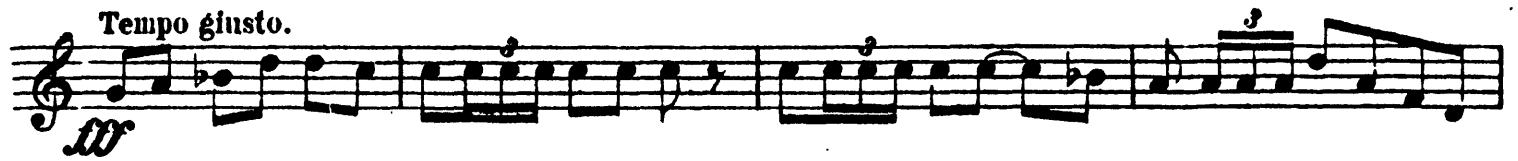

Fine.

Peter Ilyich Tchaikovsky
Suite No. 3, Op. 55

I. ELÉGIE.

TROMBA II in F.

Andantino molto cantabile. (♩ = ♩ = 72) Andante. Acceler. Tempo giusto.

31 A 18 B 21 C 12 5 6 2

rit.

Tempo I. Accelerando. Andante. Acceler. Tempo giusto

D 14 E 4 4 10 5 5

Andante. (♩ = ♩ = 66) Stringendo.

F 16 8 G 15 8

Ritenuato. Andante. (♩ = ♩ = 66)

9

Acceler. Tempo giusto. Stringendo.

5 2 H 3

1

Tempo I. 2

15 K 17 L 43

II. VALSE MÉLANCOLIQUE TACET.

III. SCHERZO.

Presto.

TROMBA II in D.

29 A 8 B 11 C 15 Viol. I. Fl. Viol. I.

16 17

Fl. Viol. I. D 13

18 19 20

1

cresc. - - - - *scen.* - - - -

E 1 1

do *ff*

4 1 F 26

fff

Non mutare il tempo.

G 2 1

ppp

1 1

1 H 1

sempre ppp

1 1 1

Tchaikovsky — Suite No. 3, Op. 55

TROMBA II in D.

ppp

ppp un poco ore scen

do ppp

ppp

ppp

sempre ppp

pp

p p

mp mf

27 P 9 Q 11 R 22 S 18 T 26

ff

Tchaikovsky — Suite No. 3, Op. 55
IV. TEMA CON VARIAZIONI.

TROMBA II in D.

Andante con moto. (♩=120) **VAR. IV.**
 Tempo del Tema. *poco più animato.*

24 **VAR. I, II, III.** **TACET.** 8 A 8 *ff*

VAR. VI.
 Allegro vivace.

B 10 **VAR. V.** **TACET.** 1 *mf*

cresc. D 8 *ff* *mf*

cresc. *ff*

Moderato.

VAR. VIII.
 Largo.

VAR. VII. 4 3 4 4 10

Allegro molto vivace. (♩=152)

VAR. IX. 12 E 7

F Più presto.

ff

G 3 *Cadenza*

Allegro vivo e un poco rubato.

VAR. XI.
 Moderato mosso.

VAR. X. 11 H 26 J 16 K 40 8 L 15 M 18 *Cadenza*

TROMBA II in D.

Moderato assai.

Allegro moderato.

VAR. XII. *string. poco a poco*

marcatissimo

Tempo di Polacca, molto brillante.

Più mosso.

riten. molto. cresc. *Tempo giusto.*

R

Tchaikovsky — Suite No. 3, Op. 55

TROMBA II in D.

6

2 U 15 ∇ 4

mf *mf*

Un poco stringendo. Poco più mosso. *marc.*

ff *fff*

1

W Riten. 2

Tempo giusto. *fff*

Poco più mosso.

sempre fff

2

Fine.

Peter Ilyich Tchaikovsky
Suite No. 3, Op. 55

I. ELÉGIE TACET. II. VALSE MÉLANCOLIQUE TACET.

III. SCHERZO.

TROMBONE TENORE I.

Presto.

29 A 8 B 11 C 21 D Trombone II. 1

Tchaikovsky — Suite No. 3, Op. 55

2

TROMBONE TENORE I.

18 *ppp* un poco cre - - - scen - - - do 1

18 *ppp* 1 1

18 *ppp* 1 1

18 *L* 1 1 *ppp*

18 *ppp* 1 1 *sempre ppp*

18 1 1

18 *M* 1 1 *pp*

18 *p* 1 1 *p*

18 *mp* 1 1 *mf* N 14

0 2 27 P 9 Q 11 R 22 S 18 T 26 *f*

IV. TEMA CON VARIAZIONI.

TROMBONE TENORE I.

Andante con moto. (♩ = 120)

24

VAR. I. II. III.
TACET.

VAR. IV.

Tempo del Tema. *poco più animato*

8 A 7

ff pesante

VAR. VI.

Allegro vivace.

10

VAR. V.
TACET.

8 D 15

ff

ff

VAR. VIII.

Largo.

VAR. VII.

Moderato.

4 3 4 4 10

Allegro molto vivace. (♩ = 152) Più presto.

VAR. IX.

12 E 12 F 1 2 3 4 5 6

ff

7 8 G

Cadenza.

Allegro vivo e un poco rubato.

14 H 26 J 16 K 40

VAR. X.

Cadenza.

VAR. XI.

Moderato mosso. (♩ = 116)

8 L 15 M 18

FINALE. POLACCA.

Moderato assai.

Allegro moderato.

VAR. XII.

20 1

ff marcatisimo.

1 N 6

Tchaikovsky — Suite No. 3, Op. 55

4

TROMBONE TENORE I.

Tempo di Polacca, molto brillante.

18 *fff*

18

18 1. 2. 1 *mf*

18 *mf* *mp* *f*

18 *P* *Più mosso.* 8

18 *riten. molto* *Tempo giusto.* *fff* *R*

18 1 *fff* *S* 11 *T 4* *mf* 2

18 *mf* 2 *U* *mf* 15

13 *V 12* *Poco più mosso.* *mf marc.* 1 1

TROMBONE TENORE 1.

Tempo giusto.

Poco più mosso

Peter Ilyich Tchaikovsky

Suite No. 3, Op. 55

I. ELÉGIE TACET. II. VALSE MÉLANCOLIQUE TACET.

III. SCHERZO.

TROMBONE TENORE II.

Presto.

29 A 8 B 11 C 15 Violini. Flauti. Viol.I. Fl. Viol.I.

16 17 18 19

20 D 1

mf > mf > mf > mp mp > mp

1 > 8 E 10 1 F 26

mf > mf > mf

Non mutare il tempo. Trombone I.

G 20 H 7 2 1 J

8 9 3 4 ppp

1 1

ppp un poco cre.

1 K

scen do. ppp

1 1

ppp

1 L 26 M 2 Trombone I. 1

3 4 5

1 1

p p

1 N 14 O

mp mf

27 P 9 Q 11 R 22 S 18 T 26

ff > >

IV. TEMA CON VARIAZIONI.

TROMBONE TENORE II.

Andante con moto. (♩=120)

24

VAR. I. II. III.
TACET.

VAR. IV.
Tempo del Tema.

8 A 7

poco più animato

ff pesante

VAR. VI.
Allegro vivace.

10 B

8 D 15

ff

VAR. V.
TACET.

Moderato.

4 3 4 4 10

VAR. VII.

VAR. VIII.
Largo

Allegro molto vivace. (♩=152) Più presto.

12 E 12 F 1 2 3 4 5 6

ff

VAR. IX.

7 8 G

ff

Cadenza.

Allegro vivo e un poco rubato.

VAR. XI.
Moderato mosso. (♩=116)

14 H 26 J 16 K 40 8 L 15 M 18

ff

VAR. X.

Cadenza.

FINALE. POLACCA.
Moderato assai.

20

1

ff marcantissimo.

VAR. XII.

1 N 6

TROMBONE TENORE II.

Tempo giusto. (♩ = 100)

fff

1

2 1 0 4

mf *mf* *mp*

f *P* *ff*

Più mosso 8 *riten.* Tempo giusto.

sf *ff* *fff*

R

1 S 11

ff

T 4 2 2

mf *mf* *mf*

U 15 V 12 Poco più mosso.

ff *marcatissimo* 1

Tchaikovsky — Suite No. 3, Op. 55

4

TROMBONE TENORE II.

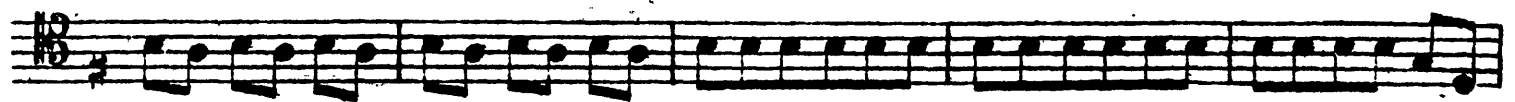
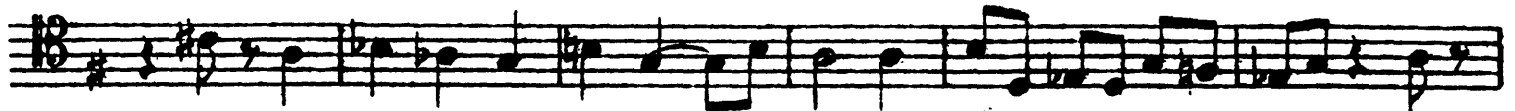
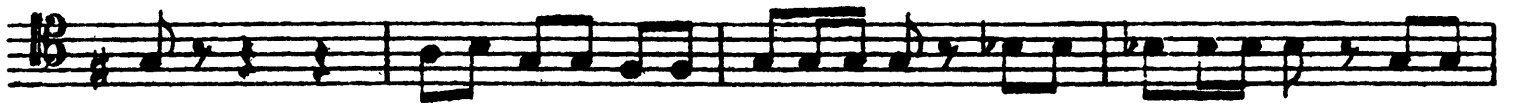

Peter Ilyich Tchaikovsky
Suite No. 3, Op. 55

I. ELÉGIE-TACET, II. VALSE MÉLANCOLIQUE-TACET,

III. SCHERZO.

Presto.

TROMBONE BASSO.

Trombone I.

29 A 8 B 11 C 21 D 12

13 14 15 16 17 18 19 20

E 1 1 4 1

F 26 G Non mutare il tempo. 1 1

1 1 1

H 1 1

1 1 J 16 K 16 L

1 1 1

1 1

sempre ppp

1 M 1 3

3 3 3 N 14 O 2

27 P 9 Q 11 R 22 S 18 T 26

IV. TEMA CON VARIAZIONI.

TROMBONE BASSO.

Andante con moto. (♩=120)
24

VAR. I. II. III.
TACET.

VAR. IV.
Tempo del Tema. Poco.
8 A 7

più animato.
pesante B 10

VAR. VI.
Allegro vivace.

VAR. V.
TACET.

1 p

D 8 *cresc.* *ff* p

cresc. *ff*

Moderato.

VAR. VIII.
Largo.

VAR. VII.

4 3 4 4 10

Allegro molto vivace.

12 E 12 F Più presto. 2 3 4 5 6 7

VAR. IX.

ff

8 G *Cadenza.*

Allegro vivo e un poco rubato.

VAR. XI.
Moderato mosso (♩=116)

VAR. X.

14 H 26 J 16 K 40 8 L 15 M 18 *Cadenza.*

TROMBONE BASSO.

FINALE. POLACCA.
Moderato assai.

Allegro moderato.

VAR. XII.

20 1 1

ff marcato

N 1

ritenuto molto 1 Tempo di Polacca, molto brillante.

fff

1. 2. 1

mf *mf*

0 4

mp *f*

P Piu mosso 4 1

ff *ff*

riten. molto Tempo giusto.

ff - cresc. *ff*

R

ff

1 S 11 T 4 2

ff *mf*

Tchaikovsky — Suite No. 3, Op. 55

4

TROMBONE BASSO.

Un poco string.

mf *mf* 2 U 15 V 4 8

Poco più mosso.
marc. *fff* 1 1

W 1 *riten.* 1

Tempo giusto.
fff

Poco più mosso

1 *sempre fff*

Fine.

Peter Ilyich Tchaikovsky
Suite No. 3, Op. 55

I. ELÉGIE TACET. II. VALSE MÉLANCOLIQUE TACET. III. SCHERZO TACET.

IV. TEMA CON VARIAZIONI.

TUBA.

Andante con moto. (♩=120) **VAR. IV.**
Tempo del Tema. **Poco**

24 8 A 7

VAR. I. II. III.
TACET.

*più mosso.
pesante*

B 10

VAR. VI. Allegro vivace.

VAR. V.
TACET.

cresc. D 8

fff

cresc.

VAR. VII. Moderato. **VAR. VIII.** Largo.

4 3 4 4 10

Allegro molto vivace. (♩=152.)

VAR. IX. 12 E 2 1 1 2 3 4 5 6 7

8 F **Pin presto.** 1 2 3 4 5 6 7

G

Cadenza

Tchaikovsky — Suite No. 3, Op. 55

TUBA.

Allegro vivo e un poco rubato.

VAR. XI.

Moderato mosso. (♩=116.)

14 H 26 J 16 K 40

8 L 15 M 18

VAR. X.

Cadenza

FINALE. POLACCA.

Moderato assai.

12 string. poco a poco 1 Allegro moderato. 1 1

VAR. XII.

Tempo di Polacca, molto brillante.

Tempo giusto.

Tchaikovsky — Suite No. 3, Op. 55

TUBA.

p *mf* *cresc.* *f*

dim. *sf* *f* **V** **3** **6** **1** **Un poco string.**

1 **1** **Poco più mosso.** *f* *ff marc.*

W **2** *f* *riten.*

Tempo giusto.

Poco più mosso.

1 *sempre ff*

2

Fine.

Peter Ilyich Tchaikovsky
Suite No. 3, Op. 55

I. ELÉGIE.

TIMPANI in G. D. H.

Andantino molto cantabile. (♩ = ♩ = 72) 31 A 18 B 21 C 12 Acceler. 5 Tempo giusto. 6 2

rit.

Tempo I.

D 14 E 4 Allargando. 4 Andante. 10 Accelerando. 5 Tempo giusto. 5

Andante (♩ = ♩ = 63)

F 16

8

G 14

Viol. I. Stringendo.

Timp.

Ritenuato.

Andante (♩ = ♩ = 66)

Acceler. 9

Tempo giusto. 2 H 3

Stringendo.

1

2

Tempo I.

2 J

15 K

17 L

43

II. VALSE MÉLANCOLIQUE.

TIMPANI in H. E.

Allegro moderato.

Flauti.

29 A 24 B 24 25 26 27 28 29 30 31 f

5 1 2 3 4 5 6

7 8 9 10 11 12 13

14 15 16 17 18 19 20

21 22 23 24 25 26 D 32

E 16 F 15 G 21 H 11 J 13 K 14 1 2 3

4 5 6 7 8 9 10 11 12

13 14 15 16 17 18 19 20

21 22 23 24 25 26 L 21 M 17 1

1 1 1 3 3 4

III. SCHERZO.

TIMPANI in E, H, C.

Presto.

29 A 8 B 11 C 15 Violini. Flauti.

16 17

Fl. Viol. I. D 12 1

18 19 20 *ppp*

2 3 4 5 6 7 8 E

poco a poco crescen - do ff

4 1 F 26 G 20

ff

H 14 J 16 K 16 L 26 M 21

N 14 O Trombone. Trompetto. Timp. 27 P 9

1 2 *ff*

Q 11 R 15 Violini. Flauti.

16 17 18 19

Timp. 1 S 18 T 26

20 *ff*

IV. TEMA CON VARIAZIONI.

TIMPANI in G.D.E.

Andante con moto. (♩ = 120)

24

Theme →

VAR. I, II, III. TACET.

VAR. IV.

Tempo del Tema.

8 A

ppp

Poco più animato.

VAR. VI. Allegro vivace.

1

VAR. V. TACET.

p

cresc.

fff

p

cresc.

fff

Moderato.

VAR. VIII. Largo.

10

VAR. VII.

Allegro molto vivace. (♩ = 152.)

12

E 1

1

VAR. IX.

f

TIMPANI in G. D. E.

F 1 2 3 4 5 6 7 8

G

Cadenza

MUTA IN FIS, G, D.

Allegro vivo e un poco rubato.

VAR. XI.

Moderato mosso (♩ = 116.)

14 H 26 J 16 K 40 8 L 15 M 18

Cadenza

FINALE, POLACCA. (IN FIS, G, D.)

Moderato assai.

VAR. XII.

string. poco a poco.

Allegro moderato.

Tempo di Polacca, molto brillante.

riten. molto

P 3 Più mosso.

9 Tempo giusto.

R

TIMPANI in G. D. E.

5 11 T 12 U 16 V 1 2 3 4 Un poco strin-

ff *f* *p* *poco* *ore*

gendo. 8 9 10 11 12 Poco più mosso.

scen - do

ff

1 2 3 4 5 6 7 W 8 9 10 11 28

ff

riten. 1 Tempo giusto.

ff

Poco più mosso. 4 1

ff

3

sempre *fff* *fff*

fff

p *ff* *fff*

Fine.

Peter Ilyich Tchaikovsky
Suite No. 3, Op. 55

I. ELÉGIE TACET. II. VALSE MÉLANCOLIQUE TACET.
III. SCHERZO.

TRIANGOLO e PIATTI.

Presto.

2 Triang. 13 12 A 8 B 11 C 21 D 20 E 1

Timpani. Triang.

2 3 4 5 6 *mf*

1 F 13 Triang. 11 G Piatti.

mf *ppp*

2 2 2 2

2 H 2 2

sempre ppp

2 J 16 K 16 L 2 Piatti.

ppp

2 2 2

ppp *sempre ppp* *pp*

2 2 M 2

pp

2 2

pp *p* *p*

2 N 13 O 4 Triang. 13 Triang.

mp *mf* *mf* *mf*

11 P 9 Q 11 R 20 Timp. 1 S Triang. 17 T 26

21 *mf* *mf*

IV. TEMA CON VARIAZIONI.

PIATTI e GR. CASSA.

Andante con moto. (♩=120)

VAR. IV.
Tempo del Tema.

24

VAR. I, II, III.
TACET.

8 A Piatti. 1

ppp

2 3 4 5 6

poco cresc. poco più f dim.

poco string. 7 8 4 B 11

ppp

VAR. V. VI. TACET.

Moderato. 4 3 4 4 10

VAR. VII. VAR. VIII. Largo.

Allegro molto vivace. (♩=152) 40

VAR. IX. Cadenza

VAR. X. Allegro vivo e un poco rubato. 14 H 26 J 16 K 40

VAR. XI. TACET. Cadenza

FINALE. POLACCA.
Moderato assai.

Allegro moderato. Tempo di Polacca, molto brillante.

12 Un poco string. 8 12 N 6 1

VAR. XII.

1 4

0 7 Piatti. 1 P

Tchaikovsky — Suite No. 3, Op. 55

PIATTI e GR. CASSA.

Più mosso.

Tempo giusto.

Tempo giusto.

Poco più mosso.

Fine.

Peter Ilyich Tchaikovsky

Suite No. 3, Op. 55

I. ELÉGIE TACET. II. VALSE MÉLANCOLIQUE TACET.

III. SCHERZO.

Presto.

TAMBURO MILITARE.

29 A 8 B 11 C 21 D 20 E 12 F 20

Non mutare il tempo.

Flauti.

1 *ppp*

ppp

H *ppp*

1 J 16 K 15 L *pp*

ppp

pp

M *ppp*

pp

p

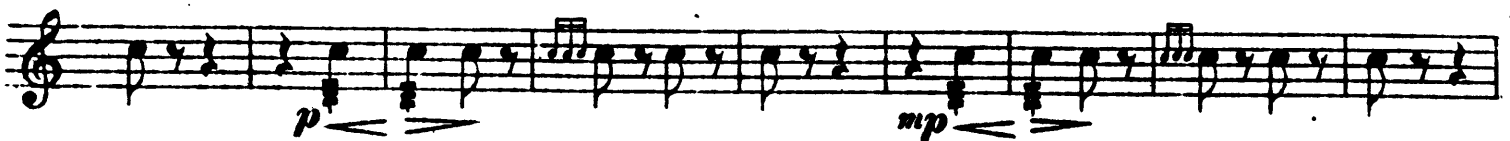

N 14 O 30 P 9 Q 11 R 22 S 18 T 26

ff

IV. TEMA CON VARIAZIONI.

TAMBURO MILITARE, TAMBURINO, TRIANGOLO.

Andante con moto. (♩ = 130)

24

VAR. I. II. III. IV. V. TACET.

Tamburo militare (военный барабан)
Allegro vivace.

VAR. VI.

Moderato.

VAR. VII.

Triangolo.

VAR. IX.

VAR. XII.
FINALE. POLACCA.
Moderato assai.

Allegro moderato.

2 G 6

Cadenza

VAR. X. XI.
TACET.

(Tamb. mil. e Triangolo tacet.)

TAMBURINO.

Tempo di Polacca, molto brillante.

Tamburino

Tempo giusto.

Tempo giusto.

Più mosso

Fine.

Peter Ilyich Tchaikovsky
Suite No. 3, Op. 55

I. ELÉGIE.

VIOLINO I.

Andantino molto cantabile. (♩ = 72)

p

mf *dim.* *p*

mf *sf* *mf* *sf* *ppif*

sf *f* *sf* *ff* *sf* *sf*

p *p* *p* *4 B1*

cresc. *mf* *mf*

mf *mf* *sfp*

Andante. *molto espressivo e con grandezza* *animando* *riten.*

Tempo *Accelerando.* **Tempo**

p *mf* *cre - scen - do* *f*

ginto. *poco rit.* **Tempo I.** (♩ = 72)

VIOLINO I.

espress.
mf
pp
mf
molto espress.
cre - scen - do

Allargando.
f cresc.
dim.
Andante. (♩ = ♩ = 66)
p
animando

riten.
p

Tempo
cre
scen

Accelerando.
do
mf cre
scen

Tempo giusto.
do
mf
mp

F 6
mp
1

mp
1
mp
1
mp

VIOLINO I.

Andante. (♩ = 60)

2 *mp* 2 *mp* **G 1**

pp 1 1

pp

mp 1

mf 1

Stringendo.

mf *cre* *scen* *do poco a poco*

Ritento.

sempre creso. *animando* *creso.*

Andante. (♩ = 60)

mf *largamente* *riten.*

a tempo

Accelerando.

Tempo

mf *mf*

Stringendo.

Stringendo.

Tchaikovsky — Suite No. 3, Op. 55

VIOLINO I.

Tempo I. (♩ = ♩ = 72)

II. VALSE MELANCOLIQUE.

VIOLINO I.

Allegro moderato. (♩ = 63)

29 A 20 B *espress.*

p

mp *dim.* *mf cresc.*

f 1 10 *p*

mf

dimin. *mp* *p* *p*

mp *cresc.* *f*

dim. *dim.* *pp*

8 E 16 F15 G13 *ppp* *mf* *cre*

scen do

VIOLINO I.

sempre con forza

sf < *sf* < *sf* < *sf* < *sf* < *sf* < *sf* < *sf* < *sf* < *sf* < *sf* <

dim. *sf* < *sf* < *mf* < *mp* < *dim.* *dim.* *p*

p

mf *dim.* *mp* *p*

p *mp* *mf* *cresc.*

f *dim.* *dim.*

p *pp* *pp*

p *piu f* < *mf* < *mp* *dim.* *p* *pp*

ppp

pppp

III. SCHERZO.

VIOLINO I.

Presto. (♩ = ♩ = 184)

Tchaikovsky — Suite No. 3, Op. 55

VIOLINO I.

1 3 3 3 3 3 3 3 3 3 3 3

f *f* *cre* *scen* *do*

fff

fff

p *mf*

pizz. *mf* *p* *mp* *p* *arco*

mf *mf* *p*

arco *ppp*

pp

sempre ppp

ppp

3 4 5 6 7 8 9 10

11 12 13 14 15 16

ppp

VIOLINO I.

VIOLINO I.

IV. TEMA CON VARIAZIONI.

VIOLINO 1.

Andante con moto. (♩ = 120)

VAR. I.
pizz.

poco cresc.

poco cresc.

Molto più mosso. (♩ = 184)

VAR. II.
arco
pp spiccato

VIOLINO I.

cresc.
f
sempre f
p
cresc.
f
p
cre - scen - do
f

VAR. IV.
Tempo del Tema. (♩ = 120)

VAR. III. 23
mf
pp *poco cresc.* *mf* *dim.* *p* *poco string.*

Poco più animato. (♩ = 138) VIOLINO I.

Allegro risoluto. (♩ = 114)

VAR. V.

VIOLINO I.

Allegro vivace. (♩ = 120)

VAR. VI.

Moderato. (♩ = 96)

VAR. VIII. Largo. (♩ = 68)

VAR. VII.

Allegro molto vivace. (♩ = 152)

VAR. IX.

Più presto.

VIOLINO I.

Allegro vivo e un poco rubato. (♩ = 168)

Viol. solo
un poco capriccioso e rubato

VAR. X.

VIOLINO I.

VIOLINO I.

Moderato mosso (♩ = 116)

VAR. XI.

VIOLINO I.

riten. molto.

FINALE. POLACCA.
Moderato assai. (♩=92)

VAR. XII.

Stringendo poco a poco.

Allegro moderato. (♩=132)

Riten. molto.

Tempo di Polacca molto brillante. (♩=112)

VIOLINO I.

VIOLINO I.
Riten. molto.

VIOLINO I.

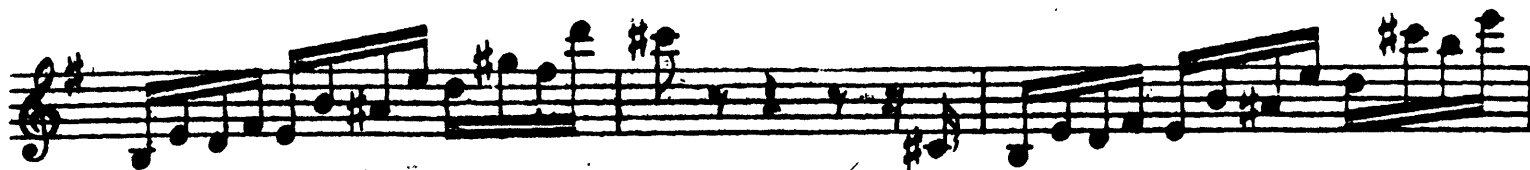

Un poco stringendo.

Poco più mosso.

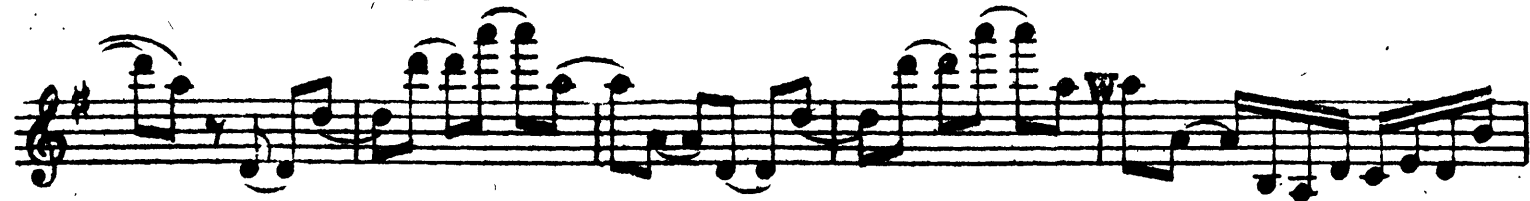
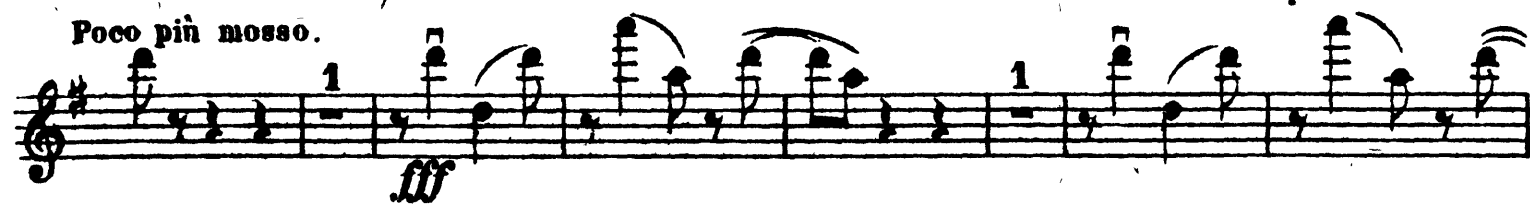

Riten.

Tempo giusto.

VIOLINO I.

Peter Ilyich Tchaikovsky
Suite No. 3, Op. 55

I. ELÉGIE:

VIOLINO II.

Andantino molto cantabile. (♩ = ♩ = 72)

1
p *mf*

dim. *p* *mf* *sf*

1 1 1 A 1
mf *sf* *più f* *sf* *f* *sf*

2 4 B 1
p *p* *p*

p cresc. *mf* *sf* *mf* *sf*

Andante (♩ = ♩ = 66)
1 1 *pizz.* C
mf *mf* *p* *pp*

antimando *riten.* *a tempo* *Accelerando* *crescen - do* *Tempo giusto*
p *pp* *mf* *f* *mp*

Tempo I. (♩ = ♩ = 72.)
D sempre *pizz.* 1 6
p *pp* *pp* *pp* *p*

Tchaikovsky — Suite No. 3, Op. 55

2

VIOLINO II.

molto espress. *arco* *cre - scen - do* *Allargando.* *dim.*
mp *mf* *f cresc.*

Andante. (♩. = 66)
p

animando
p

riten. *a tempo*
cre

Accelerando
scen - do *mf* *cre*

scen - do

Tempo giusto.
f *mf*

mp *F 5* *mp*

mp *mp* *mp*

Andante. (♩. = 63) *2* *G 4*
mp *mp*

pp *pp* *1*

VIOLINO II.

II. VALSE MÉLANCOLIQUE.

VIOLINO II.

Allegro moderato. (♩. = 63.)

29 A 24 B 16

p *cresc.* *mp*

dim. *mp* *p* *p* *cre - - - scen - - -*

cresc. *do* *mf* *f* *f* *C* *1* *10* *V 3* *p*

V 3 *mf* *dim.*

V 3 *mp* *p* *3* *V 3* *D* *p*

V 3 *mp* *cresc.* *f*

dim. *dim.* *p* *pp* *ppp* *8*

E 16 F 15 G *cre - scen -*

do *mf* *p* *cre - scen -*

do *mf*

III. SCHERZO.

VIOLINO II.

Presto. (♩ = ♩ = 164)

VIOLINO II.

scen - do

F

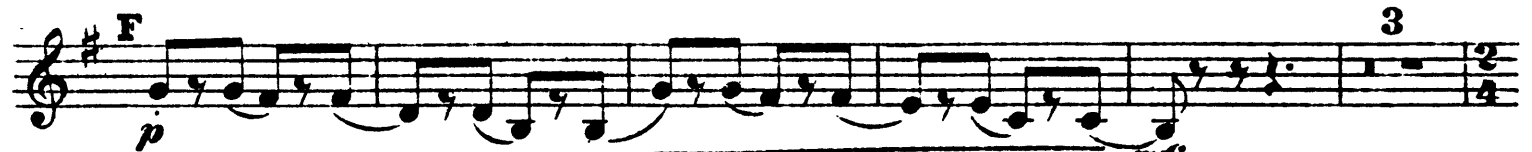

pizz. arco

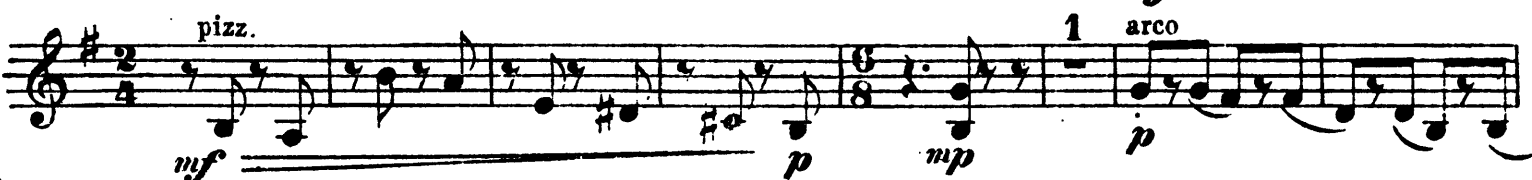

pizz. p

Non mutare il tempo.

G arco

II

sempre ppp

2 3 4 5 6 7 8 9

10 11 12 13 14 15 16 K

L 1

Tchaikovsky — Suite No. 3, Op. 55

VIOLINO II.

- Staff 1:** Dynamics *ppp* and *sempre ppp*. Features triplets (3) and accents.
- Staff 2:** Dynamics *p*. Features triplets (3), a marking *M*, and an accent.
- Staff 3:** Dynamics *p*, *mp*, *mf*, and *f*. Features triplets (3) and a marking *N 2*.
- Staff 4:** Dynamics *f*. Features a marking *2*, *cresc.*, and a marking *1*.
- Staff 5:** Dynamics *ff* and *fff*. Features a marking *0*.
- Staff 6:** Dynamics *p*. Features a marking *1* and accents.
- Staff 7:** Dynamics *mf*. Features a triplet (3), *pizz.*, and a marking *mf*.
- Staff 8:** Dynamics *mp* and *p*. Features a marking *1* and *arco*.
- Staff 9:** Dynamics *mf* and *p*. Features a triplet (3), *pizz.*, a marking *P*, and *arco*.
- Staff 10:** Dynamics *p*. Features a marking *1*, *Q 1*, and accents.

Tchaikovsky — Suite No. 3, Op. 55

VIOLINO II.

IV. TEMA CON VARIAZIONI

VIOLINO II.

Andante con moto. (♩ = 120)

1

pp

mf mp

pp

p

VAR. I.

pizz.

p

poco cresc.

mf

poco cresc.

mf

Molto più mosso. (♩ = 184)

spiccato

VAR. II.

arco

pp

mf

pp

cresc.

VIOLINO II.

sompre f

p

cresc.

f

p

cre - - scen - - do

f

This section contains the main musical score for Violino II, measures 1 through 22. It consists of eight staves of music. The first staff begins with the dynamic marking *sompre f*. The music features a complex rhythmic pattern with many sixteenth and thirty-second notes. Dynamic markings include *p* on the fourth staff, *cresc.* on the sixth staff, *f* on the seventh staff, and *p* on the eighth staff. The section concludes with the word *cre - - scen - - do* written above the notes on the eighth staff, followed by a *f* dynamic marking.

VAR. III. 23

VAR. IV. Tempo del Tema. (♩ = 120)

mf

poco creso.

dim.

poco string.

mf

p

pp

This section contains two variations of the theme. Variation III (measures 23-28) is marked *mf*. Variation IV (measures 29-34) is marked *Tempo del Tema. (♩ = 120)*. The music for Variation IV includes dynamic markings *poco creso.*, *dim.*, *poco string.*, *mf*, and *p*. The section ends with a *pp* dynamic marking.

VIOLINO II.

Allegro risoluto. (♩ = 144)

VAR. V.

cresc.

VAR. VI.
Allegro vivace. (♩ = 126)

f cre - scen - do

VIOLINO II.

cresc.

VAR. VII. Moderato (♩ = 96)

VAR. VIII. Largo (♩ = 88) *divisi*

poco cresc.

pp *p* *piu f*

VAR. IX. Allegro molto vivace. (♩ = 152.)

mp *dim.* *p* *mf* *cresc.*

2 8 unis.

Piu presto.

1 2 3 4 5 6 7

G

VAR. X. Allegro vivo e poco rubato. (♩ = 168)

pizz. *pp* *string.*

a tempo

p *pp* *p*

1 2 3 4 5

6 7 8 9 10

mf

Tchaikovsky — Suite No. 3, Op. 55

14

VIOLINO II.

Meno mosso. Tempo I.

J 15 **K** pizz.

riten.

string.

a tempo

più f

dim.

Moderato mosso. (♩ = 116.)

arco

VAR. XI.

L

M

3

FINALE. POLACCA.

Moderato assai. (♩ = 92)

String.

VAR. XII.

poco a poco

Allegro.

VIOLINO II.

moderato. (♩ = 132)

riten. molto

Tempo di Polacca molto brillante (♩ = 112)

1. 2.

mf *p*

VIOLINO II.

P

Più mosso.

cresc.

riten. molto

Tempo giusto

ff

R

dim.

dim.

cresc.

ff

pizz.

1

VIOLINO II.

arco *dim.*

mf=f *cresc.* *ff* *dim.* *f*

f *ff* *Poco più mosso.*

ff

W

Riten.

Tempo giusto.

ff

Tchaikovsky — Suite No. 3, Op. 55

18

VIOLINO II.

Fine.

Peter Ilyich Tchaikovsky
Suite No. 3, Op. 55

I. ELÉGIE.

VIOLA.

Andantino molto cantabile. (♩ = ♩ = 72)

1

p *mf*

din. *p* *mf*

sf *mf* *sf* *più f* *f* *sf*

A *sf* *p*

B *p*

p *cresc.* *mf* *sf* *mf*

C *Andante.* (♩ = ♩ = 66) *ppp* *animando* *p*

mf *pizz.* *p*

riten. *a tempo* *Accelerando.* *crescendo* *Tempo giusto.* *pp* *mf* *f* *mp* *p*

poco riten. *D* *Tempo I.* (♩ = ♩ = 72) *arco* *espress.* *pizz.* *pp*

Tchaikovsky — Suite No. 3, Op. 55

VIOLA.

arco molto espr. **E 2**
p *mf* *mp*

Allargando. *mf cresc.* *dim.* **Andante.** ($\text{♩} = \text{♩} \cdot 66$) *molto espr.* *animando* *f*

riten. *a tempo* **Accelerando.** *f* *cresc.* *ff* *cre - scen -*

Tempo giusto. *do* *ff* *f* *f* **F**

cresc. *mp* *mp*

Andante. ($\text{♩} = 63$) *mp* *mp* *pp*

mf *mp* *cresc.*

Stringendo *sf* *mf* *cre - scen - do* *poco a*

Ritenuito *poco sempre cresc.* *ff*

Andante. ($\text{♩} = 66$) *ff* *animando largamente* *riten.*

Tchaikovsky — Suite No. 3, Op. 55

VIOLA.

a tempo *Acceler.*

Tempo giusto. *Stringendo*

Tempo I. *riten.*

J *p*

p

R 1 *p* *cresc.* *mf* *sf*

1 *mf* *sf* *mf* *mf* *L 1* *pizz.* *mf*

1 *f* *mf* *mp*

1 *1* *3* *arco* *p* *pp*

6 *ppp*

II. VALSE MÉLANCOLIQUE.

VIOLA.

Allegro moderato. (♩ = 63.)

3
mp

18
mp

A 20
p

B *espress.*
p

p
cresc.

2
mp
p

ore - scen - do
p

3 C
f

1
f

6
mf
p

dim.
3
mp
p

mf

D
p
mf

mf

mf

dim.

dim.

E
mp
sf
sf

ppp
divise
pp

ppp
pp

VIOLA

cre - scen - do

F

G

cre - scen - do

cre - scen - do

H sempre con forza

sempre con forza

unis.

dim.

K 2

Tchaikovsky — Suite No. 3, Op. 55

6

VIOLA

- Staff 1: *mf*, *dim.*, *dim.*, *p*, *mf*. Fingerings 5 and 1 are indicated.
- Staff 6: *mf*, *f*.
- Staff 7: *mf*, *f*.
- Staff 9: *pppp*.

III. SCHERZO.

VIOLA.

Presto. (♩ = 164)

pizz. *mf* *mp* *p* *mp* *p* *f poco cresc.* *mf poco cresc.* *f poco cresc.* *f* *f* *mf* *p* *p* *p* *p* *p* *mf* *f* *p poco cresc.* *mp poco cresc.* *mf poco cresc.* *f poco cresc.* *cre - soen - do*

Tchaikovsky — Suite No. 3, Op. 55

VIOLA.

1 *f* pizz. 4 pizz. 1

mf *mp* *mp*

1 4 1

mp *mf* *mp*

mp *p* *ppp*

Non mutare il tempo
arco 2

2 2 2

pp *ppp*

2 H 2 2

sempre ppp

2 1 1 2 3

ppp

4 5 6 7 8 9

10 11 12 13 14 15

16 K *ppp*

Tchaikovsky — Suite No. 3, Op. 55

VIOLA.

18/8 $\text{F}\sharp$

L 1

pizz. 1 arco pizz. 1 arco *sempre ppp*

pizz. 1 arco pizz. 1 arco pizz.

1 arco pizz. 1 M arco pizz.

1 arco pizz. 1 arco 3 3

3 N 1 2 *cresc.*

1 *ff*

0 1 pizz. 4

pizz. 1 *mp* *p* *mp* *mp*

1 4 1 2 4 *mp* *p* *mp*

P arco *p* *p*

Tchaikovsky — Suite No. 3, Op. 55

VIOLA.

p *p* *mf poco cresc.* *mf poco cresc.*

f poco cresc. *mf*

mf

p *p* *p*

p *mf*

f *mf* *mp* *p*

mp *p* *arco* *mf*

pizz. *T arco* *mp*

p *pp*

pizz. 1 *2* *3* *4* *5* *6* *1*

pp *pp*

arco *mp* *p* *1*

IV. TEMA CON VARIAZIONI.

VIOLA.

Andante con moto. (♩ = 120)

1

pp *pizz.* *mp*

mp

1

VAR. I.
pizz.

p *mf*

poco cresc. *f*

poco cresc. *mf*

poco cresc. *mf*

VAR. II.

Molto più mosso. (♩ = 184)
arco.

pp *mp* *mf* *pp*

mp cresc. *f* *f*

f

pp *f* 1

VIOLA.

VAR. III.
23

VAR. IV
Tempo del Tema. (♩ = 120)

Poco più animato. (♩ = 138)

VAR. V.
Allegro risoluto. (♩ = 144)

VIOLA.

cresc.

1 *ff* 1

VAR. VI. *Allegro vivace.* (♩ = 126)

ff

cresc. D 3 *cre - scen -*

do *ff*

VAR. VII. *Moderato.* (♩ = 96)

4 3 4 4 1 *pp* *poco cresc.*

p *pff* *mp* *dim.* *pp*

VAR. IX. *Allegro molto vivace.* (♩ = 152)

mf *cresc.* 3

VIOLA.

VAR. X.

Allegro vivo e un poco rubato.

Tempo I.

(arco)

Moderato mosso. (♩ = 116.)

VAR. XI.

FINALE. POLACCA.

Moderato assai. (♩ = 92)

VAR. XII.

Stringendo poco a poco.

Allegro moderato. (♩ = 132)

VIOLA.

1

N

Riten. molto.

Tempo di Polacca molto brillante. (♩=112)

VIOLA.

Più mosso.

Riten. molto.

Tempo giusto.

VIOLA.

U *aroo*

f

dim.

mf *f* *cresc.*

ff

dim. *sf*

V

Un poco stringendo.

ff

Poco più mosso.

ff

1

W

Riten.

VIOLA.

Tempo giusto.

Poco più mosso.

sempre *ff*

Fine.

Peter Ilyich Tchaikovsky
Suite No. 3, Op. 55

I. ELÉGIE

CONTRABASSO.

Andantino molto cantabile. (♩ = ♩ = 72)

31 A 1 2 9 B1

ff ff p p

mf pizz. sf mf sf mf arco

1 pizz. C Andante. (♩ = ♩ = 66) animando

mf p pp p

riten. a tempo Accelerando. Tempo giusto.

pp crescen - do mf f mp p

poco riten. D Tempo I. (♩ = ♩ = 72)

pp pp arco p

pp p p

E Allargando.

mp crescen - do mf cresc.

dim. Andante. (♩ = ♩ = 66) animando

mf p

riten. a tempo Accelerando.

p crescen - do crescen - do

Tempo giusto.

F pizz. cresc.

ff mf mf

Tchaikovsky — Suite No. 3, Op. 55

CONTRABASSO.

arco

mp *mp* *mp*

Andante. (♩ = 63)

mp *mp*

G 4

pp *mf*

Stringendo.

mf *cresc. poco a poco*

Ritenuito. Andante. (♩ = 66) largamente animando.

sempre cresc. *ff* *cresc.* *sf = f*

riten. a tempo Acceler. Tempo giusto.

sf

Stringendo. Tempo I. (♩ = 72)

sf

sf

10 R

p *p* *mf pizz.* *sf* *mf* *sf*

arco. pizz.

mf *mf* *mf* *f* *mf*

1 2 1 1 24

mp *p* *piiff* *mp = p*

Tchaikovsky — Suite No. 3, Op. 55
II. VALSE MÉLANCOLIQUE.

CONTRABASSO.

Allegro moderato. (♩ = 63)

1 2 3 4 5 6
pp

7 8 9 10 11 12 13
semprepp

14 15 1

2 3 4 5 6 7 8
pp

9 10 A 1 2 3 4 5

6 7 1 2 3 4 5
p mp

6 6
mf

B
pizz.

arco
p cresc.

decresc.
mp p

Tchaikovsky — Suite No. 3, Op. 55

4

CONTRABASSO.

p *ore* - *scen* - *do* *al* *f*

f *sempre p*

1 2

3 4 5 6 7 8

9 10 11 12 13 14

15 16 17 18 19 20

sempre p

21 22 23 24 25 26

D *cresc.*

p *mp* *f*

f *dim.* *dim.* 5

E *ppp* *mf* *cresc.*

Tchaikovsky — Suite No. 3, Op. 55

CONTRABASSO.

scen - do

scen - do

scen - do

13

f

mf

f cresc.

ff

p

cresc.

dim.

cre

scen - do

mf

cre - scen - do

ff

dim.

F

G

H

Tchaikovsky — Suite No. 3, Op. 55

6

CONTRABASSO.

1 2 3 4 5 6

sempre p

7 8 9 10 11 12

13 14 15 16 17 18

sempre p

19 20 21 22 23 24

25 26 L cresc.

p mp mf

f dim.

4 M 17 pizz. 1 1

dim. pp

1 1 3 3 4

ppp pppp

III. SCHERZO.

Presto. (♩ = 184) CONTRABASSO.

CONTRABASSO.

F pizz. 6

p *mf* *p*

Non mutare il tempo.

G 13 arco **6 H 9** **3** **1** **1** **2** **3**

ppp *ppp* *ppp*

14 15 16 **K**

ppp

L 2 pizz. **2** **2** **2** **2**

ppp *ppp* *sempre ppp*

1M1 **2**

arco **2** **2** **2** **2**

ppp *mp* *mf* *mp* *mf*

2 N **2** **2** **2** *cresc.*

mf *f* *f* *cresc.*

2 **1**

ff *ff*

CONTRABASSO.

0 1 1 pizz. *fff* *p* *mf*

1 *p* *mp* *mp*

4 P 4 *p* *mf* *p*

arco *p* *p poco cresc.*

mp poco cresc. *mf poco cresc.*

R 1 pizz. *f* *mf*

arco *p* *p* *p*

p *mf* *f*

S pizz. *p* *mf* *p*

arco 1 T *mf* *mf*

mp *p* 3 pizz. *pp*

5 arco *pp* *p* *ff* *ff*

IV. TEMA CON VARIAZIONI.

CONTRABASSO.

Andante con moto. (♩=120)

Molto più mosso. (♩=184)

VAR. IV.

Tempo del Tema. (♩ 120)

VAR. III.

23

Allegro risoluto. (♩ 144)

CONTRABASSO.

Allegro vivace. (♩=123)

VAR. VI.

1

mf

cresc. *fff* *mf* **D**

cresc. *f* *ore - scen - do* *mf*

cresc. *fff*

VAR. VII.

Moderato. (♩=69)

mf *cresc.* **E**

VAR. VIII.

Largo. 10

VAR. IX.

Allegro molto vivace. (♩=152)

mf *cresc.* *f* **E**

ff 1 2 3 4 5

fff 6 7 **F** Più presto. 1 2 3 4 5 6

G

VAR. X.

Allegro vivo e un poco rubato. (♩=168)

pizz.

pp *string.* **H**

a tempo

a tempo *p* *pp* *p*

CONTRABASSO.

VAR. XI. Moderato mosso.

FINALE. POLACCA.
Moderato assai. (♩ = 92)

VAR. XII.

Tchaikovsky — Suite No. 3, Op. 55

14 Tempo di Polacca molto brillante. (♩=112) CONTRABASSO.

Tchaikovsky — Suite No. 3, Op. 55

CONTRABASSO .

