

Swan Lake, Op. 20

Violoncelli.

Peter Ilyich Tchaikovsky

moderato arrai.

Introduction.

ACTE I. N^o 1. Scene.

Tchaikovsky — Swan Lake, Op. 20

2.

Violoncelli.

Violoncelli.

Intrada.
Tempo di Valse.

N.º 2. Valse.

Valse.

pizz.

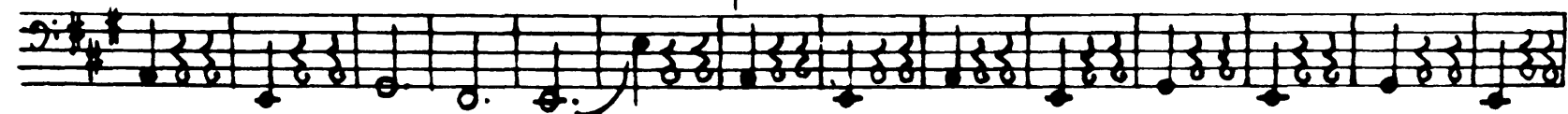

4.

Violoncelli.

ff

mf

mf

ff

ff

p

pizz.

arco.

ff

ff

p

p

p

arco.

mf

7

8

9

10

11

12

13

14

15

Tchaikovsky — Swan Lake, Op. 20

Violoncelli.

Tchaikovsky — Swan Lake, Op. 20

Violoncelli.

N° 3. Scène.

6.

Allegro moderato.

21

Violoncelli.

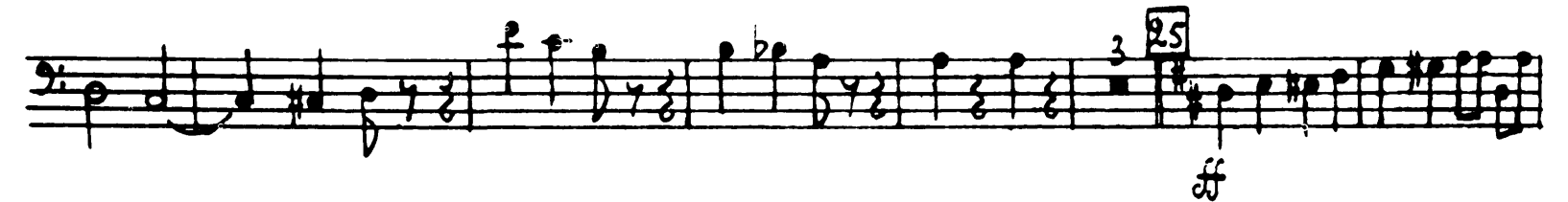
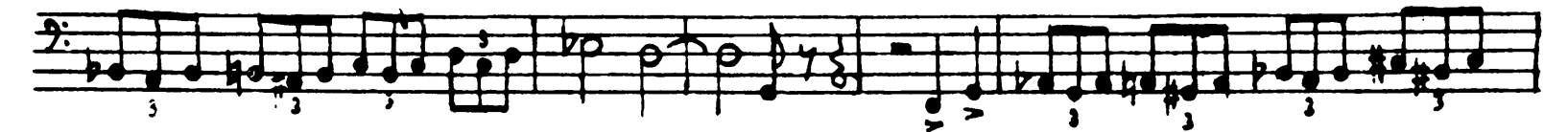
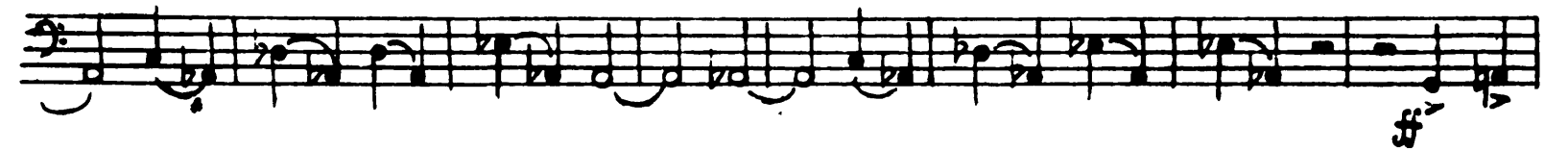

Tchaikovsky — Swan Lake, Op. 20

8

Violoncelli.

N° 4. Pas de trois.

Inciada. Allegro.

26 pizz. (1) (2) (3) (4) (5) (6) (7) (8) (9) (10) I. (11) (12) (13) (14) (15) (16) (17) 27 (18) (19) (20) (21) (22) (23) (24) (25) (26) (27)

p *mf* *p*

(28) arco. *poco piú f* 29 pizz. (30) *mf*

(31) (32) (33) (34) (35) (36) (37) arco. *pp*

pizz. (38) (39) (40) (41) 1 *p*

Andante sostenuto. II. *p*

arco. *p* *mf* *espressivo.*

30

31

32 pizz. (33) (34) 1 arco *pp*

Tchaikovsky — Swan Lake, Op. 20

Violoncelli.

Allegro semplice. III.

31 (1) (2) (3) (1) (2)

p mf p mf

33 mf espress.

mf f

35 ff f

pizz. p

Moderato. IV.

37 (1) (2) (3) h.p. (1) (2) (3) h.p. (1) (2) (3) h.p. (1)

ff h.p. p pizz. p

38 (2) (3) h.p. 39 (1) (2) (3) h.p. (1)

ff h.p. p pizz. p

Tchaikovsky — Swan Lake, Op. 20

10.

Violoncelli.
V.

Allegro.

37

38

39

40

41

42

43

44

45

46

47

48

49

50

51

52

53

54

55

56

57

58

59

60

61

62

63

64

65

66

67

68

69

70

71

72

73

74

75

76

77

78

79

80

81

82

83

84

85

86

87

88

89

90

91

92

93

94

95

96

97

98

99

100

Coda.
Allegro vivace.

VI.

39

40

41

42

43

44

45

46

47

48

49

50

51

52

53

54

55

56

57

58

59

60

61

62

63

64

65

66

67

68

69

70

71

72

73

74

75

76

77

78

79

80

81

82

83

84

85

86

87

88

89

90

91

92

93

94

95

96

97

98

99

100

Tempo di Valse ma non troppo vivo, N.º 5. Pas de deux.
quasi moderato. I.

Andante.

II.

Tchaikovsky — Swan Lake, Op. 20

12 *Pizz*
p

Viol. ...!!!
f *Pizz*

47 *Allegro.*
p (Pizz)

arco.
f

pizz.
f

1. 2.
p

Molto più mosso.
p

(1) (2) (3) (4) *arco.* *pizz.*
cresc. *mf*

III.

50 *arco.*
p

(1) (2) (3) (4) (5) (6) (7) 1. 2. (1) (2) (3) (4) (5) (6) (7)
f *mf* *mf*

(1) (2) (3) (4) (5)
p *mf*

51 (1) (2) (3) (4) (5) (6) (7) 1. 2. (1) (2) (3) (4) (5) (6) (7)
f *mf* *mf*

(1) (2) (3) (4)
p *mf*

Violoncelli.

Allegro moderato.
pizz.
mp

Espiègle (Var. I.)
un poco ad libitum a tempo.
rall.
mp

p *ff* *mf* *a tempo.* *p*

poco rall. *arco* *mf* *f* *mp*

pizz. *ff* *mf* *p*

arco. *mf* *f*

Coda.
Allargo molto *ff* *ff* *vivace.* *IV.* *f*

(1) (2) (3) (1) (2) (1) (2) (1) (2)

(1) (2) (1) (2) (1) (2) (1) (2)

(1) (2) (1) (2) (1) (2) (1) (2) (1) (2)

pizz. (1) (2) (3) (4) (5) (6) (7) (8) (9) (10) (11) (12) (13) (14) (15)
mf *ff*

Tchaikovsky — Swan Lake, Op. 20

Violoncelli.

14.

arco.

(1) (2) (7) (2)

54

pizz. (1)

(2) (3) (4) (5) (6) (7)

1 arco (1) (2) (1) (2)

ff

ff

55

ff

Andantino quasi moderato.

Espress.

Pas d' action.

56

p mf

p mf

57

p p

Tchaikovsky — Swan Lake, Op. 20

Violoncelli.

Violoncelli musical score, first system. The score consists of three staves. The first staff is in treble clef with a key signature of one sharp (F#) and a 3/4 time signature. It begins with a dynamic marking of *mf*, followed by *pizz.* and *p*. It contains first and second endings, marked (1) and (2). The second staff is in bass clef, starting with *arco* and *p*, then *string.* and *ff*, followed by *allegro.* and *p*. It also contains first and second endings, marked (1) and (2). The third staff is in bass clef, starting with *ff* and containing first and second endings, marked (1) and (2). The system concludes with a double bar line.

N. 7. Sujet.

Violoncelli musical score, second system. The first staff is in treble clef with a key signature of one sharp (F#) and a 3/4 time signature. It begins with a boxed measure number 59, followed by a first ending marked 1, *pizz.*, *p*, and *arco*. The second staff is in bass clef, starting with *pizz.* and *p*, followed by a first ending marked 1. The system concludes with a double bar line.

Tchaikovsky — Swan Lake, Op. 20

16. arco

Tempo di polacca.

Violoncelli.

Nº 8. Danse des coupes.

60 *ff*

61 *f*

62 *ff*

ff

ff

63 *pizz.* (1) (2) (3) *p*

(4) (5) (6) (7) (8) *p*

Tchaikovsky — Swan Lake, Op. 20

Violoncelli.

(1) (2) (3) (4) (5) (6) (7) (8)

(1)

(2) (3) (4) (5) (6) (7) (8)

arco

f mf f

mf 1

Tchaikovsky — Swan Lake, Op. 20

18

Violoncelli.

Tchaikovsky — Swan Lake, Op. 20

Violoncelli.

Tchaikovsky — Swan Lake, Op. 20

Violoncelli
ACTE II.

20.

N° 10. Scène.

Moderato.

1 pizz. 2 1 arco pizz.

cresc. arco f

pizz.

arco

stringendo più mosso.

mf

dim.

Allegro moderato.

N° 11. Scène.

f

pizz. arco pizz.

arco pizz.

Violoncelli.

(1) (2) (3)

Moderato.
pizz. *p*
mf

arco *espress.*
mf *p* pizz.

Più mosso.
6 arco *p*

cresc. *ff*

Allegro vivo.
7 pizz. *f*

arco *p* *cresc.*

f

Tchaikovsky — Swan Lake, Op. 20

22.

Violoncelli.

Violoncelli musical score for measures 22-31. The score is written in bass clef with a key signature of one sharp (F#) and a 3/4 time signature. It begins with a first ending bracket over measures 22-23, marked *pizz.* and *f*. The music continues through measures 24-31, featuring various dynamics such as *f*, *cresc.*, *arco*, *ff*, and *p*. There are several triplet markings (3) and first/second ending brackets (1), (2). A *distorsotempo.* marking appears above measure 29. The piece concludes with a final chord in measure 31, marked *f*.

N° 12. Scène.

Allegro 10

Violoncelli musical score for measures 32-35. The score is written in bass clef with a key signature of one sharp (F#) and a 3/4 time signature. It begins with a first ending bracket over measures 32-33, marked *p*. The music continues through measures 34-35, featuring dynamics such as *f*, *ff*, and *cresc.*.

Violoncelli.

11 *peresc.* *fp cresc.* *f*

12 *f*

13

14 *bizz.* *f*

arco

15 (1) (2)

16 *Moderato assai quasi andante.*

pizz.

Tchaikovsky — Swan Lake, Op. 20

24.

Violoncelli.

Tempo di Valse. arco.

N.º 13. Danses des cygnes.

Eleventh staff of music, ending with a double bar line and a first ending bracket labeled '11'.

Tchaikovsky — Swan Lake, Op. 20

Moderato assai. Violoncelli. II

19 (1) (2) (3) (4) (5)

Molto più mosso 20 (1) (2) (3)

p *p* *p* *p* *ff*

Tchaikovsky — Swan Lake, Op. 20

26.

Violoncelli.

Tempo di Valze.

III.

IV.

Allegro moderato.
Pizz. (1) (2) (3) (4) (5) (6) (7) (8) (9)

Tchaikovsky — Swan Lake, Op. 20

Violoncelli.

Andante. 95 5 9 *Cadenza.* *Andante non troppo.* 96 20 *Violino I Solo.* *riten.* 97 *Violoncelli.*

cresc. 98 (1)

(2) (3) (4) (5) (1) (2) (3) (4) (5) 99 *p*

cresc.

30 *mf* *p*

Solo. Concord. ass. *ritenuto.* 31 *Tempo I. Con molto espressivo.*

tutti. *pizz.* *pp*

poco cresc. *mf*

poco cresc. *poco f*

2^{me} redaction. *z all. a tempo.* *z all.* *pp* *pizz.* *pp*

Tchaikovsky — Swan Lake, Op. 20

Violoncelli.

Cello solo.

riten. **32** *Allargo*
tutti arco.

Più mosso.

Sempe di Valse. **33** *f* **VI.** *ff*

34 *f*

Coda. *ff* **VII.** *mf* *ff*

Allegro vivace. 35 (1) (2) (3) (4) (5) (6) (7) (8) (9) (10) (11) (12) (13) (14) 1. 2.

mf (1) (2) (3) *ff*

mf (1) (2) (3) (4)

36 (1) (2)

37 (1) (2) (3) (4)

Moderato. 38 *pizz.* *arco* *pizz.*

cresc. 39 *arco.* *f*

Violoncelli.

ACTE III.

Nº 15.

Allegro giusto.

N° 16. Danses du corps de ballet et des nains.

Moderato assai.

Allegro vivo.
rit.

Tchaikovsky — Swan Lake, Op. 20

32.

Violoncelli.

Violoncelli musical score, measures 1-14. The score is written in bass clef with a key signature of two flats (B-flat and E-flat). It begins with a forte (f) dynamic. The music features a series of eighth-note patterns, some with slurs and accents. Measure 10 includes a first ending bracket with a repeat sign. Measure 11 includes a second ending bracket with a repeat sign. Measure 12 includes a third ending bracket with a repeat sign. Measure 13 includes a fourth ending bracket with a repeat sign. Measure 14 includes a fifth ending bracket with a repeat sign. The score includes various performance instructions such as *cresc.*, *f*, *ff*, *pizz.*, and *arco*. Fingerings are indicated by numbers 1-4 above notes.

Nº 17. Scène.

Violoncelli musical score, measures 15-24. The score is written in bass clef with a key signature of two flats. It begins with a first ending bracket (measure 15) and a *All. mod.* tempo marking. The music features a series of eighth-note patterns, some with slurs and accents. Measure 16 includes a *pizz.* instruction. Measure 17 includes a *ritenuto.* instruction. Measure 18 includes a *Tempo di Valse.* instruction. Measure 19 includes a *arco.* instruction. Measure 20 includes a *mf* dynamic marking. Measure 21 includes a *cresc.* instruction. Measure 22 includes a *cresc.* instruction. Measure 23 includes a *p* dynamic marking. Measure 24 includes a *pizz.* instruction. The score includes various performance instructions such as *All. mod.*, *pizz.*, *ritenuto.*, *Tempo di Valse.*, *arco.*, *mf*, *cresc.*, and *p*. Fingerings are indicated by numbers 1-4 above notes.

(1)

Tempo di Valse.
arco.

(2) (3) ziten. 3

ff mf

pizz. (1) (2) (1) (2)

ff p

pizz.

p

(1) (2) (3) ziten. 3

Tempo di Valse.
arco.

mf

cresc.

cresc.

1

ff mf

pizz. (1) (2) (1) (2)

1. 1 2. 1

arco. mf

cresc.

cresc.

Tchaikovsky — Swan Lake, Op. 20

34

Violoncelli.

Violoncelli score, measures 91-105. The score is written for two cellos and two violas. It features various dynamics including *f*, *ff*, *mf*, *p*, *pp*, *cresc.*, *dim.*, *ff*, *pizz.*, and *ritto.*. The piece includes first and second endings, a trill, and a pizzicato section. Measure numbers 91, 93, 94, and 95 are indicated in boxes. The key signature has one flat, and the time signature is 3/4.

Tchaikovsky — Swan Lake, Op. 20

Violoncelli.

N: 18. Scene.

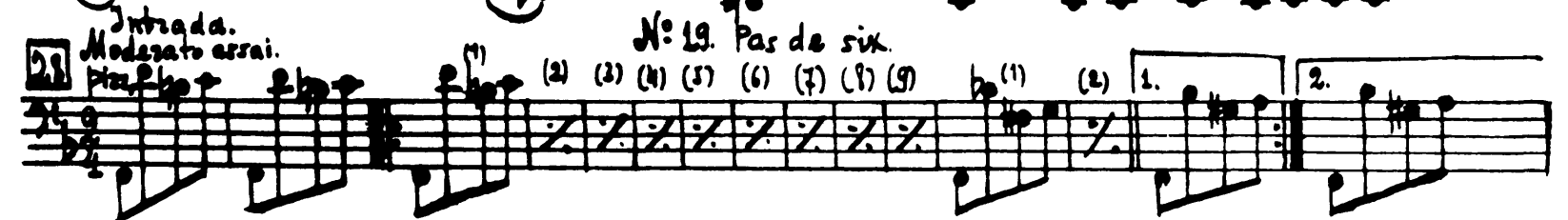
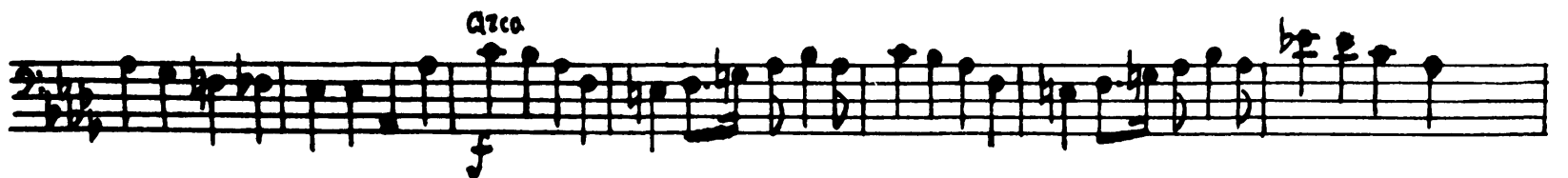
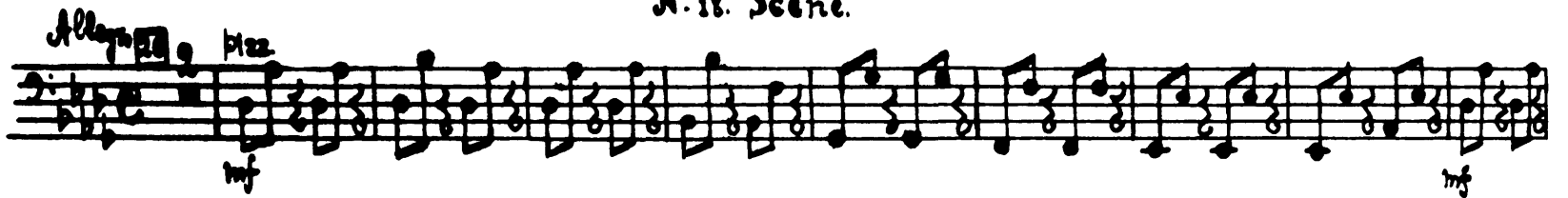

Tchaikovsky — Swan Lake, Op. 20

36.

Violoncelli.

Tchaikovsky — Swan Lake, Op. 20

Violoncelli.

The musical score for Violoncelli is divided into several sections:

- Var. II. Moderato. arco.** (Measures 36-41): Starts with a *pp* dynamic, followed by *mf*. Measures 36-41 are marked with first endings (1) through (6).
- Measures 42-46:** Continuation of the previous section with first endings (7) through (14).
- Measures 47-53:** Continuation with first endings (15) through (21). Dynamics include *cresc.* and *f*.
- Var. II. Allegro.** (Measures 37-41): A section marked *Allegro* starting at measure 37, with dynamics *mf* and *f*.
- Measures 42-53:** Continuation of the *Allegro* section with triplets and dynamics *f* and *ff*.
- Measures 54-63:** Continuation of the *Allegro* section with triplets and dynamics *ff*.
- Measures 64-71:** Continuation of the *Allegro* section with triplets and dynamics *ff*.
- Measures 72-79:** Continuation of the *Allegro* section with triplets and dynamics *ff*.
- Measures 80-87:** Continuation of the *Allegro* section with triplets and dynamics *ff*.
- Var. IV. Moderato.** (Measures 39-46): A section marked *Moderato* starting at measure 39, with dynamics *f* and *ff*. Measure 39 is marked with a first ending (1).
- Allegro semplice.** (Measures 47-53): A section marked *Allegro semplice* starting at measure 47, with dynamics *f* and *ff*. Measures 47-53 are marked with first endings (1) through (7).
- Measures 54-63:** Continuation of the *Allegro semplice* section with first endings (1) through (7).
- Measures 64-71:** Continuation of the *Allegro semplice* section with first endings (1) through (7).
- Measures 72-79:** Continuation of the *Allegro semplice* section with first endings (1) through (7).
- Measures 80-87:** Continuation of the *Allegro semplice* section with first endings (1) through (7).
- Measures 88-93:** Continuation of the *Allegro semplice* section with first endings (1) through (2).

Tchaikovsky — Swan Lake, Op. 20

38.

Coda.

Violoncelli.

Allegro molto.

div.

Tchaikovsky — Swan Lake, Op. 20

Violoncelli.

N° 20. Danse hongroise. Czardas.

Moderato assai.

Allegromoderato. (1) (2) (3) (4) (5)

Tchaikovsky — Swan Lake, Op. 20

Violoncelli.

40. Allegro non troppo (Tempo di Bolero).

Nº 21. Danse espagnole.

49 (1) (2) (3) (4) (5) (6) *ff* *p*

(1) (2) (3) (4) (5) (6) *f*

pizz. 50 (1) (2) (1) (2) (1) (2) (1) (2) (3) *mf*

(1) (2) (1) (2) (1) (2) 51 *arco* *mf*

(3) (4) (5) (6) (7) (8) (9) (10) (11) (12) 52 *heterotempo.* *p*

mf *f*

Più mosso. 53 *pizz.* *f* [*arco*] *ff*

mf

Tchaikovsky — Swan Lake, Op. 20

Violoncelli.

Allegro moderato.

N: 22. Danse Napolitaine.

Andantino quasi moderato.
pizz.

Molto più mosso
pizz.

55 Presto.

arco.

poco più f

56

57

N: 23. Mazurka.

Tempo di mazurka.

Tchaikovsky — Swan Lake, Op. 20

42.

Violoncelli.

Violoncelli score for measures 58-66. The score is written in bass clef with a key signature of one sharp (F#). It includes various musical notations such as dynamics (ff, p, mf, f, cresc.), articulation (pizz., arco), and fingering (1-4). Measure numbers 58, 60, 61, 62, 63, 64, and 66 are indicated in boxes. The score consists of ten staves of music.

Tchaikovsky — Swan Lake, Op. 20

Violoncelli.

N° 24. Scène.

Tchaikovsky — Swan Lake, Op. 20

44.

Violoncelli.

Allegro vivo.

ff piz.

arco (1) (2) (3) (4) (5) (6) (7) (8)

f mf

f mf cresc.

ff

distesso tempo. (♩ = ♩)

(1) (2) (3) (4) (5) (6) (7) (8)

(1) (2) (3) (4)

(1) (2) (3) (4) (1) (2) (3) (4) (1) (2) (3) (4)

ACTE IV.

N° 25. Entr'acte.

Moderato.

p mf 2me redaction.

ritenuto. atempo.

ff

Tchaikovsky — Swan Lake, Op. 20

Violoncelli.

pizz.

Tempo di Valse. piz. pp Valse-Bluette (Var. II.) pp (1) (2) (3) (4) (1) (2) f (1) (2) (1) (2) (1) (2) (1) (2) arco. marcato con espressione f (2) (3) (1) (2) (3) (1) (2) (3) p (1) (2) (1) (2) (1) (2) arco. p (1) (2) (1) (2) (1) (2) (1) (2) cresc. mf cresc. ff p (1) (2) (1) (2) (1) (2) piz. f mf

46.

arco. *Violoncelli.* *poco ritenuto.*

1. *arco.* *Violoncelli.* *poco ritenuto.*

2. *arco.* *Violoncelli.* *poco ritenuto.*

3. *arco.* *Violoncelli.* *poco ritenuto.*

4. *arco.* *Violoncelli.* *poco ritenuto.*

5. *arco.* *Violoncelli.* *poco ritenuto.*

6. *arco.* *Violoncelli.* *poco ritenuto.*

7. *arco.* *Violoncelli.* *poco ritenuto.*

8. *arco.* *Violoncelli.* *poco ritenuto.*

9. *arco.* *Violoncelli.* *poco ritenuto.*

10. *arco.* *Violoncelli.* *poco ritenuto.*

11. *arco.* *Violoncelli.* *poco ritenuto.*

Allegro non troppo. *N° 26. Scène.*

1. *Allegro non troppo.* *N° 26. Scène.*

2. *Allegro non troppo.* *N° 26. Scène.*

3. *Allegro non troppo.* *N° 26. Scène.*

4. *Allegro non troppo.* *N° 26. Scène.*

5. *Allegro non troppo.* *N° 26. Scène.*

6. *Allegro non troppo.* *N° 26. Scène.*

7. *Allegro non troppo.* *N° 26. Scène.*

8. *Allegro non troppo.* *N° 26. Scène.*

9. *Allegro non troppo.* *N° 26. Scène.*

10. *Allegro non troppo.* *N° 26. Scène.*

11. *Allegro non troppo.* *N° 26. Scène.*

Moderato. *N° 27. Dances des petits cygnets*

1. *Moderato.* *N° 27. Dances des petits cygnets*

2. *Moderato.* *N° 27. Dances des petits cygnets*

3. *Moderato.* *N° 27. Dances des petits cygnets*

4. *Moderato.* *N° 27. Dances des petits cygnets*

5. *Moderato.* *N° 27. Dances des petits cygnets*

Tchaikovsky — Swan Lake, Op. 20

Violoncelli.

N° 28. Scène.
Allegro agitato.

A short musical notation for the beginning of N° 28 Scène, showing the key signature (two flats) and the time signature (3/4).

Tchaikovsky — Swan Lake, Op. 20

48.

Violoncelli.

11 pizz. *mf* *cresc.* *f* *mf* arco

dim. *mf* *cresc.* pizz.

arco. *f* *mf*

cresc. *f* *dim.*

p *mf* *f*

12 *ff*

13 *Molto meno mosso.* *f* *mf*

mf *f*

p

14 *Allegro vivace.* (1) (2) (3) (4) (5) (6) (7) *f* *p* poco a poco *cresc.* *ff*

15 (1) (2) (3) (4) (5) (6) *p* poco a poco *cresc.* *ff*

Tchaikovsky — Swan Lake, Op. 20

Violoncelli.

16 *divrsi.*

ff

ff

ff

ff

(1) (2) *Uniss.* (1) (2)

17 *Andante.* *Nº 29. Scène finale.*

ff

18 *div.*

ff *dim.* *Uniss. (1)*

(2) (3) (4) (5) (6) (7)

mf *p*

Tchaikovsky — Swan Lake, Op. 20

50.

Tempo di Mazurka.

Violoncelli.
Un poco di Chopin (Var. III).

mf *con espress.*

f

riten. *atempo.* *f*

mf

mf

mf

pizz.

arco. *mf*

pizz.

Violoncelli.

- Staff 3:** Continues the melodic line with various articulations.
- Staff 6:** Continues the melodic line.
- Staff 7:** Continues the melodic line.

Tchaikovsky — Swan Lake, Op. 20

52.

Violoncelli.

Andante. arco. 19 Allegro agitato. (1) (2) (3)

mf mf cresc. cresc. cresc. cresc. cresc. cresc. cresc. cresc.

20 f

21 ff

(1) (2) (1) (2) (3) (4)

22 ff

23 ff

poco ritenuto

(1) (2)

ritenuto. 24 Alla breve. Moderato e maestoso.

ff

Violoncelli.

Eleventh staff of music, containing first and second endings for a section.

Tchaikovsky — Swan Lake, Op. 20

54 Danse russe. *ff* *13* *Cadza* *Pizz*

ff *13* *Cadza* *Pizz*

pizz. *arco.* *f*

sempre p

pizz. *arco* *(1) (2) (3)* *(1) (2) (3)*

mf *zitate molto. Allegro viv.* *pp* *pp*

pizz. *arco.* *12* *mf*

pizz. *ff* *Presto.* *(1) >* *(2)* *(3)* *3 accor.*

(1) *(2)* *(3)* *(4)* *(5)* *(6)* *(7)* *ff*

Tchaikovsky — Swan Lake, Op. 20

Cello

"Espégle." Op. 72 N° 12 (Orchestrated by Drigo.)

Moderato con grazia e in modo di Scherzo.
