

Peter Ilyich Tchaikovsky
Swan Lake, Op. 20

Violini II.

Introduction.

Moderato arrai.

p cresc.

f dim.

poco a poco stringendo.

pp

Allegro ma non troppo.

fff

Tempo I.

p

Tchaikovsky — Swan Lake, Op. 20

2.

Violini II.
ACTE I.

N°1. Scène.

Allegro giusto

Tchaikovsky — Swan Lake, Op. 20

Violini I
Violini II

15

cresc.

ff

7^e

5

ff

Tchaikovsky — Swan Lake, Op. 20

Violini II.

N. 2. Valse.

4. *Intrada*
Tempo di Valse.
pizz.

6 *Valse. Violini I.*
32

Violini I. arco.

ff

(1) (2) (3)

mf

mf

pizz.

arco.

p *ff*

ff

Tchaikovsky — Swan Lake, Op. 20

Violini II.

Tchaikovsky — Swan Lake, Op. 20

6.

Violini II.

Allegro moderato.

N° 3. Scène.

Tchaikovsky — Swan Lake, Op. 20

8.

Violini II.

dolce

Intrada. Allegro

26

Nº 4. Pas de trois.

Tchaikovsky — Swan Lake, Op. 20

Violini II.

27 pizz.
p

arco.
poco più f

28 mf

pp

pizz.

29 Andante sostenuto.
pizz.
p

II.

sempre pizz.
p

30

31

32

Tchaikovsky — Swan Lake, Op. 20

10.

Violini II.
III.

32 *allegro semplice.*
rit.

p *mf* *p* *mf* *p* *mf* *ff*

IV.

35 *Moderato.*

ff *ff*

Violini II.

37 *Allegro.*

V.

Tchaikovsky — Swan Lake, Op. 20

12

Coda.

Violini II.

39 Allegro vivace.

VI.

p *Cresc.*

f *p cresc.*

f

ff

fff

Tchaikovsky — Swan Lake, Op. 20

Violini II.

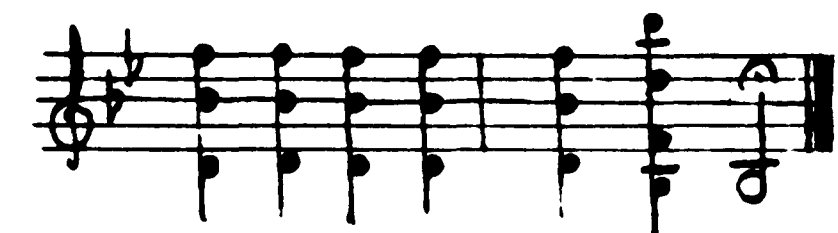
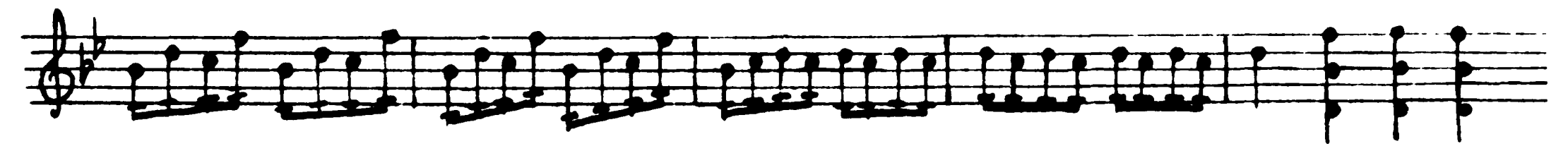
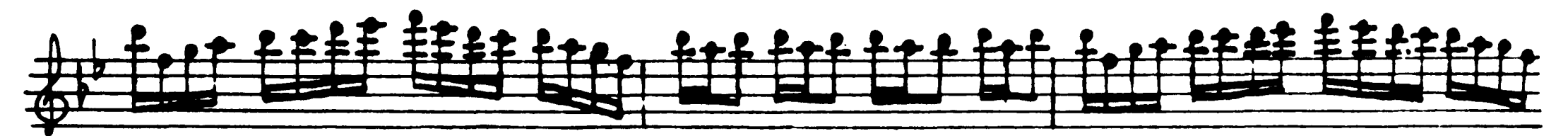

Tchaikovsky — Swan Lake, Op. 20

14.

Violini II.

Nº 5. Pas de deux.

*Tempo di Valse ma non troppo vivo,
quasi moderato.*

Tchaikovsky — Swan Lake, Op. 20

Violini II.
II.

Andante

(1) (2)

45

46

47

48

49

pizz.

arco.

Molto più mosso

arco.

pizz.

cresc.

mf

f

9me redaction.

pizz.

zoll. molto.

Allegro.

(1) (2)

(2) (3) (4)

(1) (2) (3)

pizz.

Tchaikovsky — Swan Lake, Op. 20

Violini II.

III.

16

Tempo di Valse.

Tchaikovsky — Swan Lake, Op. 20

Violini II.

Espègle [Var. I].

A multi-staff musical score for the piece 'Espègle [Var. I]'. The score is written in treble clef with a key signature of three sharps (F#, C#, G#) and a 3/4 time signature. It consists of five staves of music. The first staff is marked 'Allegro moderato.' and 'un poco affett'. The second staff begins with a boxed 'A' and is marked 'rall. atempo.'. The third staff begins with a boxed 'B' and is marked 'poco rall. atempo'. The fourth staff begins with a boxed 'C'. The score includes various dynamic markings such as *mp*, *p*, *mf*, *ff*, and *f*. Performance instructions include 'pizz.' (pizzicato) and 'arco' (arco). The piece concludes with a fermata and a *rit.* (ritardando) marking.

Tchaikovsky — Swan Lake, Op. 20

18.

Violini II
IV.

Coda.
52 *Allegro molto vivace.*

ff

53 *pizz.* ⁽¹⁾ (2) (3) (4) (5) (6) (7) (8) (9) (10) (11) (12) (13)

mf

(14) (15) *arco.*

ff

54

ff

pizz. ⁽¹⁾ (2) (3) (4) (5)

mf

(6) (7) *arco.*

ff

55

ff

Tchaikovsky — Swan Lake, Op. 20

Violini I.

56 *Andantino quasi moderato.* N°6. Pas d'action.

57

Tchaikovsky — Swan Lake, Op. 20

Violini II.

90 58 *Alllegro.*

p *ff*

Nº 7. Sujet.

59

pizz. *arco.* *p* *pizz.* *p*

Nº 8. Danse des coupes.

60 *Tempo di polacca.*

arco *ff* *f*

61

Tchaikovsky — Swan Lake, Op. 20

Violini II

Tchaikovsky — Swan Lake, Op. 20

92.

Violini II.

pizz.

Violini II.

66

f

ff

(1) (2)

Tchaikovsky — Swan Lake, Op. 20

2^a
Andante.
temolo.
Violini II
N^o. 9. Finale.

p
poco cresc.
p poco cresc.
mf
f
mf
sf

ACTE II.

N^o. 10. Scène.

Moderato.

sf
p
cresc.
f

Violini II.

Tchaikovsky — Swan Lake, Op. 20

26

Violini.

arco. mf pizz.

6 Più mosso. arco.

cresc. ff

Allegro vivo. div. f

Uniss. cresc.

div. f

Tchaikovsky — Swan Lake, Op. 20

Violini I.

Uniss. (1) (2) (3) (4) (5)
p cresc. f

ff

f f

a tempo. 1
p cresc. f

f p f

f f

(2) (3) (4) ff

f

Tchaikovsky — Swan Lake, Op. 20

28

Violini I.
N° 12. Scène.

10 Allegro.

- Staff 1: *cresc.*, *p cresc.*
- Staff 2: *f*
- Staff 3: *p cresc.*
- Staff 4: *f*
- Staff 5: *f*
- Staff 6: *f*
- Staff 7: *f*
- Staff 8: *f*, *pizz.*, *p*
- Staff 9: *arco*, *ff*
- Staff 10: *ff*

Rehearsal marks are present at the beginning of staves 1, 2, 4, 6, 8, and 9. The score concludes with a double bar line and repeat dots.

Violini I.

15 Moderato assai quasi andante.
pizz.
p

Tempo di Valse.
mf

N° 13. Danse des cygnes.

17 f

mf cresc.

f mf cresc.

f pizz.

ff f

Violini II.

18 *arco.*
mf *p* *f* *p*

II.

19 *Moderato assai.*
(1) (2) (3) (4)
p

20 *Molto più mosso.*
p

Violini I.

21 Tempo di Valse.

III.

Tchaikovsky — Swan Lake, Op. 20

32

Violini II.
IV.

Allegro moderato.

Andante. Cadenza. Andante non troppo. V. ziten. Più mosso. Violini II. pizz. (1)

pp poco cresc. omezzadant

Violini II.

rall. *atempo.* *pizz.* *pp*

32 *Allegro.* *arco.* *Più mosso.* *ff*

33 *Tempo di Valse.* VI. *f* *ff* *f* *ff*

34

Tchaikovsky — Swan Lake, Op. 20

54.

Violini II.

Tchaikovsky — Swan Lake, Op. 20

Violini II.

(1) (2) (1) (2) 37

38 Moderato.

N.º 13. Scène.

sf > p

f cresc.

f

f

ff

ff stringendo

40 Più mosso.

fff

f mf dim.

Tchaikovsky — Swan Lake, Op. 20

36

Violini II.
ACTE III.

N° 15.

Allegro giusto.

Violini II.

Tchaikovsky — Swan Lake, Op. 20

38

Violini II.

1

f

10

ff

11

pizz.

p

12

arco

p

6

6

6

6

6

6

1.

2.

p

cresc.

f

(1)

(2)

(3)

ff

Tchaikovsky — Swan Lake, Op. 20

Violini II.
№ 17 Scène.

13 Allegro. pizz. *p*

Rit. *p* Tempo di Valse. *trco.*

(1) (2) (3) (4)

cresc. (1)

(2) (3) (4) (5) (6) *cresc.*

3 15 2 pizz. *p*

Ritenuito *ff* Tempo di Valse. *mf* *trco.*

1. 1 2. 3

Tchaikovsky — Swan Lake, Op. 20

40

Violini II.

17 pizz. *p*

Ritento.

18 Tempo di Valse. arco *p*

cresc.

cresc.

19 *ff* *mf*

20 *p* *cresc.*

cresc.

21 *f*

Tchaikovsky — Swan Lake, Op. 20

Violini II.

Tchaikovsky — Swan Lake, Op. 20

42

Violini II

Nº 18. Scène.

Allegro. 27 Allegro giusto.

Violini II.
Nº 19. Pas de six.

28 *Intrada.*
Moderato assai.

Tchaikovsky — Swan Lake, Op. 20

44

Violini II.

32 pizz.⁽¹⁾ (2) (3) **(4)** **(5)**
p
cre - - scen - - do mf dim.

p cre - - scen - - do f

33 Andante con moto. pizz.
p

34 arco.
p cresc. poco a poco cresc.

(1) (2) f 3 3 3

(1) (2) (1) (2) (1) (2)
cresc.

35 pizz.

Violini II

36 Var. II.
Moderato.

arco
mf

37 Var. III.

Allegro.

Tchaikovsky — Swan Lake, Op. 20

46

Violini II.

ff

Vari. IV.
Moderato.

39 Allegro semplice.
22

Oboe Solo.

Violini II.

12 40

p *p* *ff*

Prü mosso.

Coda
Allegro molto.

41

f

42

ff

pizz.

f

cre - - - scen - - - do

Tchaikovsky — Swan Lake, Op. 20

Violini II. arco.

ff

(1) (2) (3) (4) (5) (6)

(1) (2)

(1) (2) (3) (4) (5) (6)

(1) (2) (3) (4) (5) (6) (7)

43

N^o 20. Danse hongroise. Czardas.

Moderato assai.

f

Tchaikovsky — Swan Lake, Op. 20

41

Violini II.

25 Allegro moderato.

Violini II.

Allegro non troppo (Tempo di bolero). N° 21. Danse espagnole.

Tchaikovsky — Swan Lake, Op. 20

Violini II.

Alligo moderato. N° 22. Danse napolitaine. *Andantino quasi moderato*

f *Andantino quasi moderato*

(1) (2) (1) (2) (3)

pizz. *Molto più mosso.* (1)

mf *p*

2) (3) *55* *Presto.* *cresc.*

poco più f *ff*

(1) (2) *p*

56 *cresc.* *ff*

(1) (2) *p*

(1) (2) (3) (4) *p* *cresc.*

57 *ff* 3

Tchaikovsky — Swan Lake, Op. 20

52.

Violini II.

Tempo di mazurka.

Nº 23. Mazurka.

63 *f*

64 *p cresc.* *mf cresc.* *f*

65 *ff*

66 *ff* *pizz.* *p*

67 *arco* *ff* *pizz.* *p* *arco* *ff*

68 *ff*

69 *Piu mosso.*

Tchaikovsky — Swan Lake, Op. 20

54.

Violini II.
N°24. Scène.

Allegro.

ff

pizz.

mf

arco.

Valse.

Allegro vivo.

ff

pizz.

arco.

Tchaikovsky — Swan Lake, Op. 20

Violini II

Tchaikovsky — Swan Lake, Op. 20

56.

Violini II.
ACTE IV

N° 25.

Moderato.

Entr'acte.

Valse-Bluette [Var. II].

Tempo di Valse.

Tchaikovsky — Swan Lake, Op. 20

58

Violini II.
N° 26. Scène.

Allegro non troppo.
Arco.

cresc.

f

3

2

cresc.

f

4

f > p dim.

N° 27. Danses des petits cygnes.

Moderato.
pizz.

p

pizz.

arco.

p

6

Violini II.

Tchaikovsky — Swan Lake, Op. 20

60

Viol. ni II.

Nº 23. Scène.

Allegro agitato.

Molto meno mosso.

Allegro vivace.

Violini II.

15 6

16 3

div. ff

mf

miss.

17 Andante.

Nº 29. Scène Finale

18 p.

dim. mf

Tchaikovsky — Swan Lake, Op. 20

62

Tempo di Mazurka.

Violini II.
Un poco di Chopin [Var III]

Tchaikovsky — Swan Lake, Op. 20

Violini II.

2 1

p

f

f

ritenuto. *a tempo.*
piez.!

p

rall.

Lento

p *pp*

Violini II.

largo **24**

ff

ritenuto

meno mosso. **26**

ff

Moderato. **27**

cresc.

f *ff*

Tchaikovsky — Swan Lake, Op. 20

66.

Danse Russe. *Violini II.*

ff *f* *pizz.*

Cadenza. *Andante semplice.* *p* *pizz.*

arco. *3*

pizz. *mf*

arco. *pp* *Ritenuato molto.* *Allegro vivo.* *pp* *ff*

pizz. *p*

mf

pizz. *p*

12

Tchaikovsky — Swan Lake, Op. 20

Violini II.

alco.
mf

pizz.
ff

Presto.
alco.
ff

Violin II

Variation I. "Espiegle."

Moderato con grazia ed in modo di scherzo.

