

Peter Ilyich Tchaikovsky  
Swan Lake, Op. 20

Introduction.

Viola.

*Moderato assai.*

*p* *p cresc.* *f* *pp* *poco a poco stringendo* *cresc.* *Allegro ma non troppo.* *ff* (1) (2) (3) *fff* *Tempo.* *ff* *3*

Tchaikovsky — Swan Lake, Op. 20

Viola.

ACTE I.

N°1 Scène.

2.

*Allegro giusto.*

Tchaikovsky — Swan Lake, Op. 20

Viole.

Tchaikovsky — Swan Lake, Op. 20

Viola.  
No. 2. Valse.

4

Intrada.  
Tempo di Valse.  
pizz.

6 Valre. Celli e C. Bass.

Viola.  
arco.

ff

(1) (2)

6

ff

ff

ff

ff

ff

7

mf

8

mf

pizz.

p

arco

ff

ff

Tchaikovsky — Swan Lake, Op. 20

Viola.

Tchaikovsky — Swan Lake, Op. 20

6.

Viola.

Viola.

N° 3. Scène.

**21** Allegro moderato.

Tchaikovsky — Swan Lake, Op. 20

8.

Viola.

Tchaikovsky — Swan Lake, Op. 20

Viola.

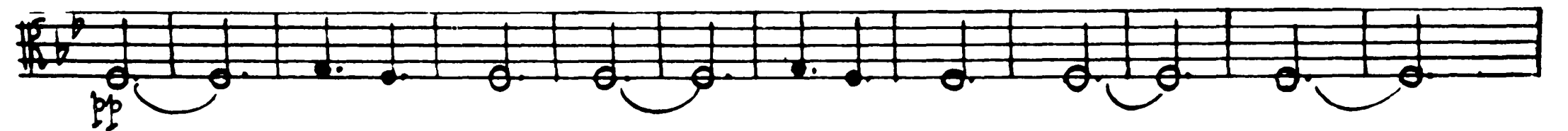
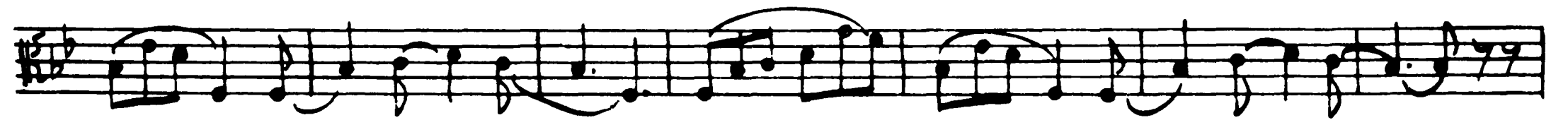
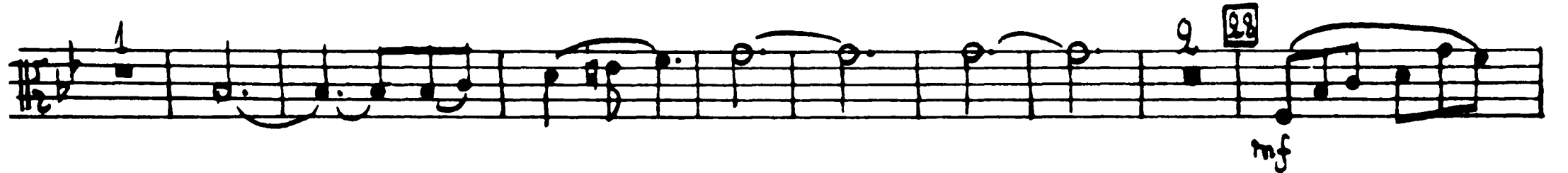

Tchaikovsky — Swan Lake, Op. 20

10.

Viola.

II.

29 *Andante sostenuto.*  
*pizz.*

*sempre pizz.*

*pizz.*

31

III.

32 *Allegro simplice.*  
*arco.* (1) (2) (3) (4) (5) (6) (7) (8)

Tchaikovsky — Swan Lake, Op. 20

Viola.

**34** Presto.

IV.

Tchaikovsky — Swan Lake, Op. 20

12.

Viola.

1 *pizz.*

*arco.*

**37** *Allegro.* *V.* (1) (2)

(1) (2) (3) (4) (5) (6)

(7) **38** *mf*

1 *p*

*f*

*Coda.*  
*Allegro vivace.*

VI.

**39** (1) (2) (3) *cresc.* *f*

Tchaikovsky — Swan Lake, Op. 20

Viola.

Tchaikovsky — Swan Lake, Op. 20

23.

Viola.

Tempo di Valse ma non troppo  
Vivo, quasi moderato.

Nº 5. Pas de deux. I.

Andante.

II.

Viola.

Tchaikovsky — Swan Lake, Op. 20

Viola.  
III.

26.

Tempo di Valse.  
*arco*

Allegro moderato.

Espiègle (Var. I).

un poco affretta

Tchaikovsky — Swan Lake, Op. 20

Viola

poco rall. arco. atempo.

mf

pizz. p mf

arco.

Coda. *Allegro molto vivace.* ff

IV.

mf

pizz. (1) (2) (3) (4) (5) (6) (7)

mf

(8) (9) (10) (11) (12) (13) (14) (15) ff

Tchaikovsky — Swan Lake, Op. 20

18.

Viola.

arco.

ff

54

ff

pizz. (1) (2) (3) (4) (5) (6) (7)

mf

ff

arco.

1

55

ff

(1) (2) (3)

56 Andantino quasi moderato.

N:6 Par d' action.

pizz.

p

mf

arco.

mf

3

8

Tchaikovsky — Swan Lake, Op. 20

Viola.

57

58 *Allegro.* string. (1) (2) (3)

59

60

61

Nº 7. Sujet.

59

60 arco

61 pizz.

Tchaikovsky — Swan Lake, Op. 20

20.

Viola.

Tempo di polacca.  
arco.

Nº 8. Danse des coupes.

Tchaikovsky — Swan Lake, Op. 20

Viola.

- Staff 5: Includes a *pizz.* marking above.
- Staff 6: Includes an "arco." marking above.

Tchaikovsky — Swan Lake, Op. 20

22.

Viola.

Tchaikovsky — Swan Lake, Op. 20

*Viola.*

Tchaikovsky — Swan Lake, Op. 20

21.

Viola.  
N° 9. Finale.

*Andante. tremolo*

*p*

*poco cresc.*

*p poco cresc.*

*mf*

*f*

*mf*

*ff*

ACTE II.

N° 10. Scène.

*Moderato.*

*ff*

*p*

*cresc.*

*f*

*Viola.*

*stzng.*

*ff*

*Più mosso.*

*mf*

*dim.*

Nº 11. Scène.

*f*

*f*

*pizz.*

*f*

Tchaikovsky — Swan Lake, Op. 20

26.

Viola.

arco.

Moderato.  
pizz.

arco.

pizz.

(1)

(2)

(3)

(4)

(5)

(6)

(7)

Più mosso.  
arco.

cresc.

Allegro vivo.

cresc.

Tchaikovsky — Swan Lake, Op. 20

viola.

*f*

*p*

*cresc.* *f* *ff*

*f*

*Allegretto tempo.* *p* *cresc.*

*f*

(1) (2) (3) (4)

*ff*

Tchaikovsky — Swan Lake, Op. 20

Viole.  
N° 12. Scène.

28. *Allegro.*

Tchaikovsky — Swan Lake, Op. 20

Viole.

Moderato assai quasi andante.

N<sup>o</sup> 13. Danses des cygnes. I.

T<sup>mpo</sup> di Valse.

Tchaikovsky — Swan Lake, Op. 20

30.

Viola.

Viola.  
II.

9 Moderato assai.

(1) (2) (3) (4) (5)

*p*

10 Molto più mosso.

III.

21 Tempo di Valse.

*mf*

Tchaikovsky — Swan Lake, Op. 20

32

Viole.

23 Allegro moderato.

IV.

Tchaikovsky — Swan Lake, Op. 20

Viola V.

95 *Andante.* 5 9 *Cadenza* 26 *Andante non troppo.* 90 *Viol. solo.* 27 *ziten.* *pizz. Viols.*

*crasc.*

28 (1) (2) (3) (4) (5) (1)

*p*

(2) (3) (4) (5) 29 8

30 *pizz* (1) (2) (3) (4) (5) 31 *Tempo I pizz.* (2) *ziten.* *pp*

*ppoo cresc.* *2<sup>me</sup> reduction.*

*zall.* *ppof* *atempo.* *zall.* *dim. pp*

32 *Allegro arco.* 3 *p* 3

Tchaikovsky — Swan Lake, Op. 20

34

Viola.

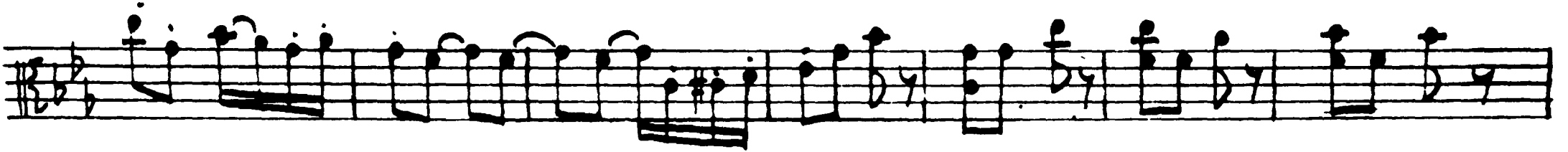

VI.

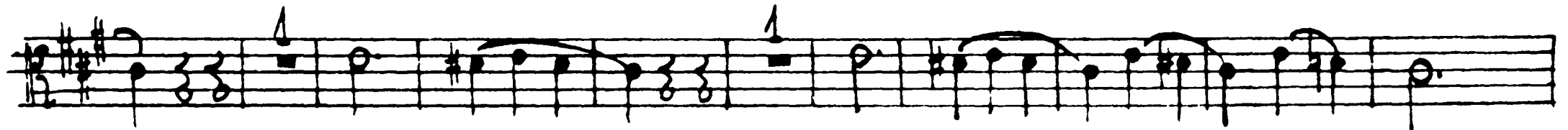
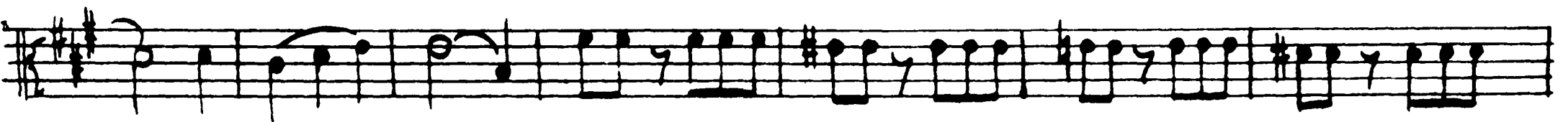
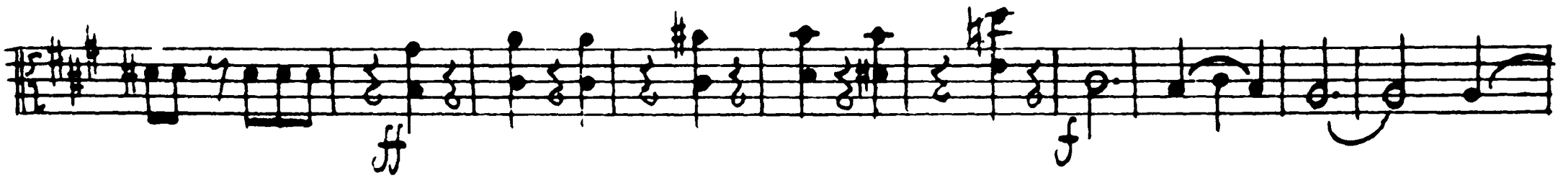

Viola.

Coda.  
*Allegro vivace.*

VII. *mf*

35

1.

12

(1) (2)

(1) (2)

(1) (2)

36

(1) (2)

37

(1) (2) (3) (4)

(1) (2) (3)

Tchaikovsky — Swan Lake, Op. 20

Viola  
№12. Scène

36.

Moderato.

Vi ole.

ACTE III.

Nº 15. Scène.

*Allegro giusto.*

Tchaikovsky — Swan Lake, Op. 20

38.

Viola.

Moderato assai.

N° 16. Danses du corps de ballet et des nains.

Viola.

- Staff 2: Features first and second endings (1. and 2.) and a first ending bracket.
- Staff 4: Continues the melodic line.
- Staff 6: Continues the melodic line.
- Staff 8: Includes the marking *eserc.* (exercise).

Tchaikovsky — Swan Lake, Op. 20

30.

Viola.  
№ 17. Scène.

13 Allegro. pizz.

Tchaikovsky — Swan Lake, Op. 20

Viola.

Tchaikovsky — Swan Lake, Op. 20

42.

Viola.

Tchaikovsky — Swan Lake, Op. 20

Viole.

26 Allegro.

N° 18. Scène.

27 Allegro giusto.

Tchaikovsky — Swan Lake, Op. 20

42.

Viola.

Introdu.

Nº 19. Pas de six.

28 Moderato assai

(1) (2) (3) (4) (5) (6) (7) (8) (9)

pizz. mf

arco. f p f p f p

f p mf p

29 pizz. mf (1) (2) (3) (4) (5) (6) (7) (8) (9)

arco. pizz. arco. pizz. arco. (1) (2)

ff mf ff mf ff

Var. I. Allegro.

30 ff p

31

ff

#

32 pizz.

(1) (2)

p

cre - - - scen - - - do

mf

dim.

pere - - scen - - - do

f

Tchaikovsky — Swan Lake, Op. 20

46.

Var. II.  
Moderato.  
arco.

Viola.

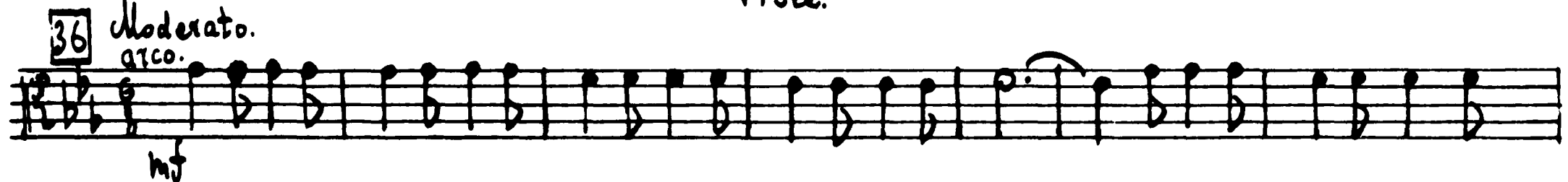
36 

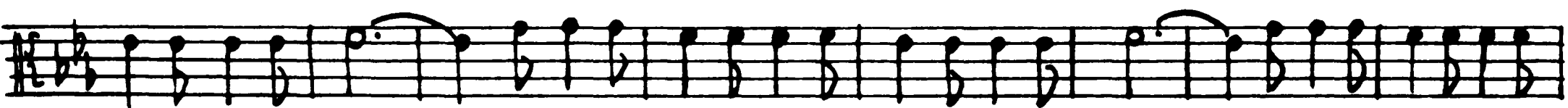

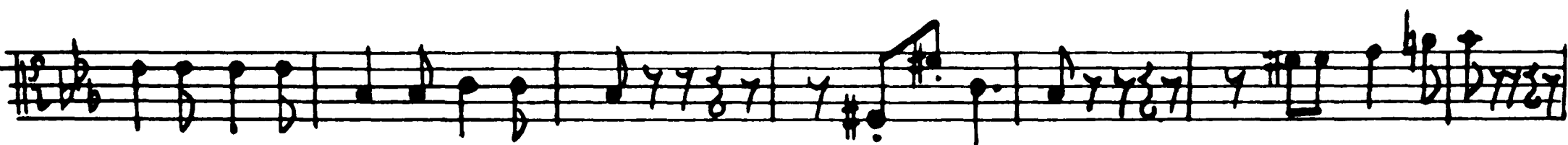

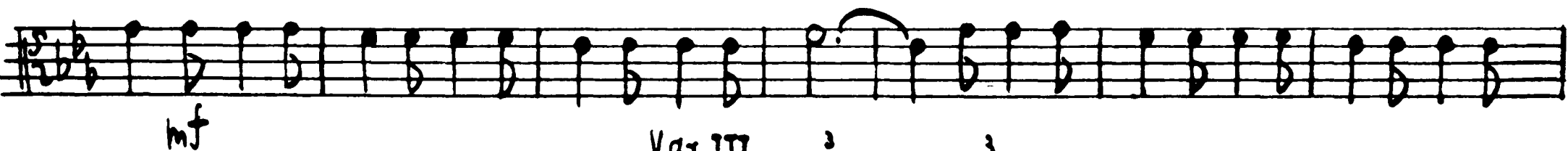

37 

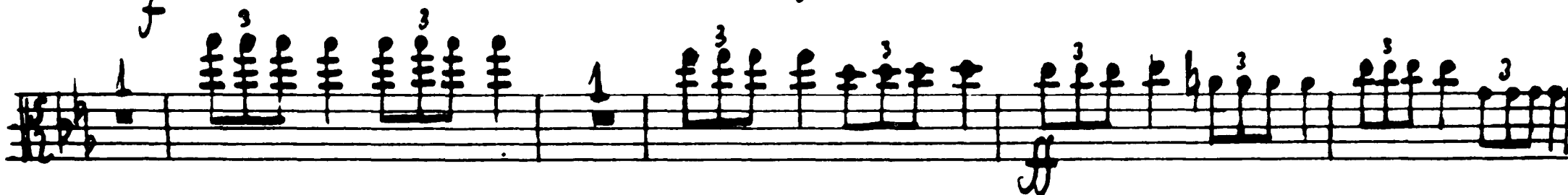

Tchaikovsky — Swan Lake, Op. 20

Viola.

Tchaikovsky — Swan Lake, Op. 20

48

Viola.

*Coda.*

*allegro molto*

Measures 41-56 include the following markings and features:

- Measure 41: *f*, fingering (1)
- Measure 42: *f*, fingering (2)
- Measure 43: *f*, fingering (1)
- Measure 44: *f*, fingering (2)
- Measure 45: *f*, fingering (1)
- Measure 46: *f*, fingering (2)
- Measure 47: *f*, fingering (1)
- Measure 48: *f*, fingering (2)
- Measure 49: *f*, fingering (1)
- Measure 50: *f*, fingering (2)
- Measure 51: *f*, fingering (1)
- Measure 52: *f*, fingering (2)
- Measure 53: *f*, fingering (1)
- Measure 54: *f*, fingering (2)
- Measure 55: *f*, fingering (1)
- Measure 56: *f*, fingering (2)

Tchaikovsky — Swan Lake, Op. 20

Viola.

49.

N° 20. Danse hongroise. Czardas.

Tchaikovsky — Swan Lake, Op. 20

50.

Viola.

Tchaikovsky — Swan Lake, Op. 20

Viola.

**49** *Allegro non troppo (Temp. di tolaro)* N° 21. Danse. espagnole. 51

ff *pizz.* mf *arco.* *mf* **50** **51** **52** *Lo stesso tempo.*

(1) (2) (3) (4) (1) (2) (1) (2) (1) (2) (1) (2) (1) (2) (1) (2) (1) (2) (3) (4) (1) (2) (3) (4) (1) (2) (3) (4) (5) (6) (7) (8) (9) (10) (11) (12) (13) (14) (15) (16) (17)

*ff* *mf* *p* *mf* *mf*

Tchaikovsky — Swan Lake, Op. 20

Viola.

52.

53 Più mosso.  
Pizz.

N:22. Danse napolitaine.

Allegro moderato.

54 Andantino quasi moderato.

Tchaikovsky — Swan Lake, Op. 20

Viola.

ff

div. 56

pianiss. cresc. div. uniss.

p

p cresc.

ff

(1) (2) (3) (4)

(1) (2) (3) (4)

(1) (2) (3) (4)

(1) (2) (3) (4)

(1) (2) (3) (4)

Nº 23. Mazurka.

Tempo di mazurka.

ff

Tchaikovsky — Swan Lake, Op. 20

54

Viola

Viola.

64 12  
mf cresc. f

65 ff

66 ff pizz. p

arco. ff pizz. p

67 arco. ff

68 ff

69 più mosso.

Tchaikovsky — Swan Lake, Op. 20

56.

Allegro.

70

N<sup>o</sup> 24. Scène. Viole.

72 Valse.

73 Allegro vivo.

pizz.

arco.

Tchaikovsky — Swan Lake, Op. 20

Viola.

Viola.

ACTE IV.

N<sup>o</sup> 25. Contz'acte.

Moderato.

Viola.

4<sup>to</sup>.  
p

cresc. mf cresc.

ff  
pizz.  
f mf p  
poco ritenuto.  
pizz.  
1. a tempo. 2. pizz.  
p p

mp  
pizz.  
pp

3 pizz.  
pp

Tchaikovsky — Swan Lake, Op. 20

60

Allegro non troppo.  
pizz. arco

Viola  
N° 26. Scène.

cresc.

f

cresc.

f

sf > p dim.

pp

Moderato.

pizz.

N° 27. Danses des petits cygnes.

p

arco

p

p

Tchaikovsky — Swan Lake, Op. 20

Viola.

Tchaikovsky — Swan Lake, Op. 20

62.

*Allegro agitato*

Viola.  
N° 28. Scène.

11

mf cresc.

f dim. mf

cresc. f

cresc. f dim. p

12

mf f ff

Molto meno mosso.

13

f mf

mf f

p

14

*Allegro Vivace.*

ff

No Scène finale.

Tchaikovsky — Swan Lake, Op. 20

64.

Viola.

Un poco di Chopin. [Var III.]

Tempo di mazurka.

*pizz.*  
*mf*

*arco.* **A** *pizz.*  
*f*

*f* *zitenuto.* **B** *atempo.* *pizz.*  
*mf*

*arco.* **C** *mf*

*pizz.*

**D** *arco.*  
*p*

*mf*

*pizz.*

**E** *arco.*  
*p*

Tchaikovsky — Swan Lake, Op. 20

Viola.

Tchaikovsky — Swan Lake, Op. 20

66.

**19** *Allegro agitato.*

Viola.

Tchaikovsky — Swan Lake, Op. 20

Viola.

23 *Alla breve. Moderato e maestoso.*  
ff

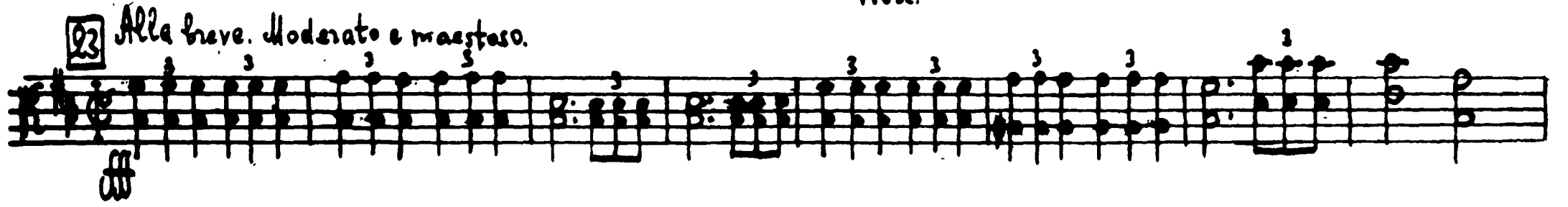

ff *largam.*

24

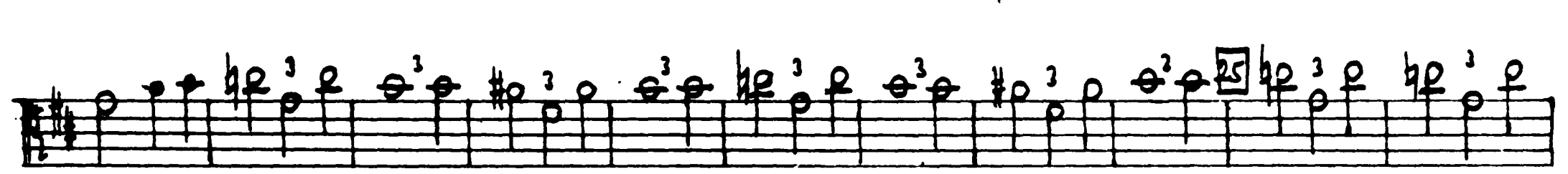
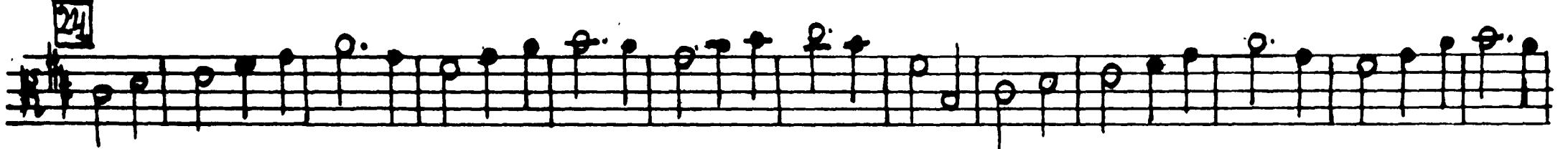

25

ff

26 *Meno mosso.*  
*ritenuto*

27 *Moderato.*  
*cresc.*

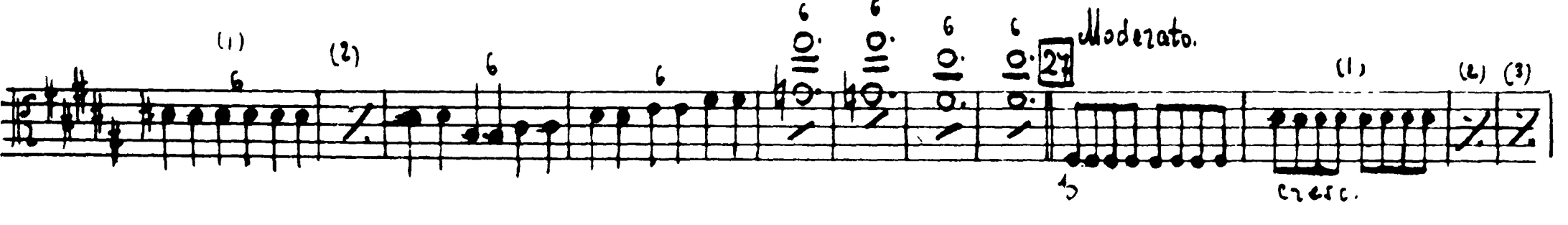

28

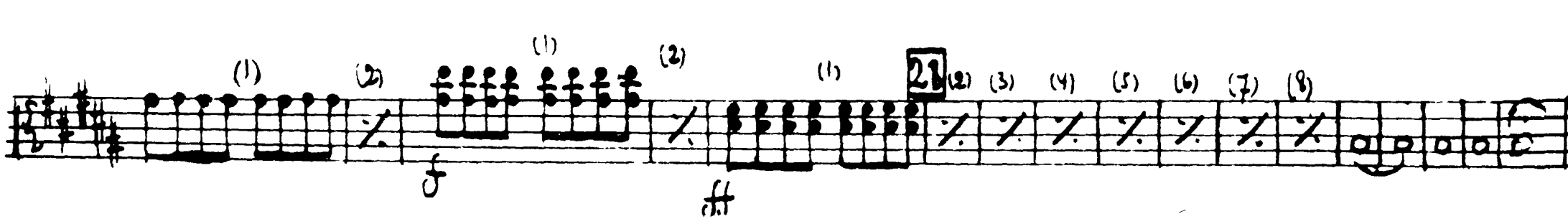

f ff

Tchaikovsky — Swan Lake, Op. 20

68.

Viola.  
Danse Russe.

*pizz.*  
*f*

*ff*  
Cadenza. *Andante semplice.*  
*pizz.*  
*p*

*arco.*  
*p*

*f*  
*pizz.*

(1) (2) (3) *arco.* *ritenuto molto*  
*pp* *pp*

*ff*  
*pizz.*  
*p*

(1) (2)

Tchaikovsky — Swan Lake, Op. 20

Viola.

12 *alco.*  
*mf*

*ff*

*pizz.*

*Presto.*  
*alco.*  
*ff*

*ff*

Tchaikovsky — Swan Lake, Op. 20  
Viola

V

Var. I. "Espégle" Op. 72. N° 12. (Orchestrated by Drigo.)
