

Peter Ilyich Tchaikovsky  
Swan Lake, Op. 20

Triangolo

Introduktion

Moderato A B C Allegro ma non troppo

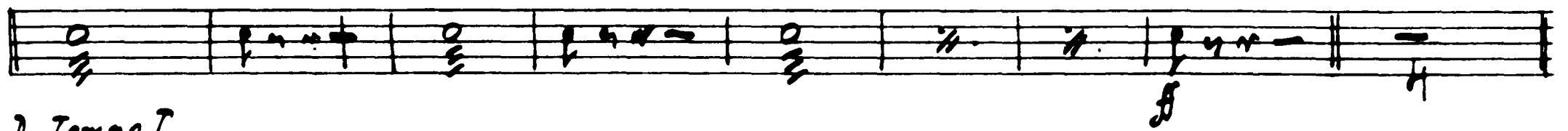
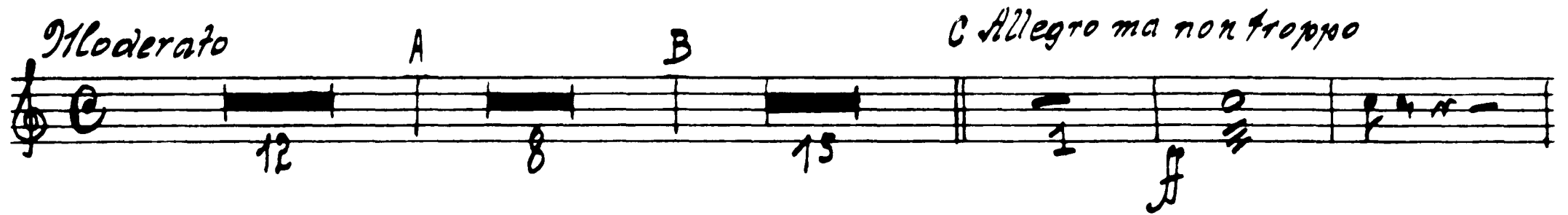

Tempo I.

I. Akt

No 1

Allegro giusto 1.

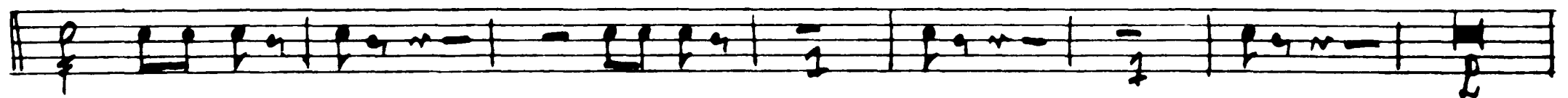

2.

Tchaikovsky — Swan Lake, Op. 20

P11

2

3

mf

4

ff

5

ff

6

Tempo di Valse

Valse

*Introduca*

f

p

1 2 3 4 5 6 7 8 9

2 3 4 5 6 7 8 9

Tchaikovsky — Swan Lake, Op. 20

PII

4

*Op. 3 Facet*

*Op. 4*

*I.*

26 *Allegro* 27 28  
*Intrada* 18 22 28

29 *Andante sostenuto* 30 31  
8 16 24 18

32 *Allegro semplice* 33 34 *Presto*  
9 22 12 *ff*

35 *Moderato* 2 3 4 5 6 7 8 9 10 11 12 13  
14 15 36

2 3  
8 *ff*

4 5 6 7

37 *Allegro* 38 *Tempo*  
10 8 28 *p*

2

Tchaikovsky — Swan Lake, Op. 20

P11

39 *Allegro vivace*

**Coda**

2125

42 *Tempo di Valse, quasi moderato*

45 *Andante*

47 *Allegro*

Tchaikovsky — Swan Lake, Op. 20

P11

6 *50 Tempo di Valse*

Espiegle  
see  
lured

*52 Allegro molto*

**IV. Coda**

No 6 Tacet

No 7 Tacet

No 8 Tacet

No 8

60 *Tempo di Polacca*

Tchaikovsky — Swan Lake, Op. 20

8

66

1 2 3 4 5 6 7 8 9

*No 9 Finale*

*Andante*

67

*II. Akt*

*No 10 Facet*

*No 11 Facet*

*No 12 Facet*

No 13

I

*Tempo di Valse*

17 20 f f

I

19 *Moderato assai* 20 *Molto più mosso*

ff

II

21 *Tempo di Valse* 22

f

II

23 *Allegro moderato* 24

f

Tchaikovsky — Swan Lake, Op. 20

25 *Andante* Harfe *Cadenz.* 26 *Andante non troppo* 27 *Piu mosso*

28 29 30 *cello solo* 31 *Tempo I.*

32 *Allegro* 33 *Piu mosso*

33 *Tempo di Valse* 34

*Coda* *Allegro vivace* 35

No 14 Facet

III. Akt

No 15

*Allegro giusto*

The main musical score consists of eight staves of music. The first staff begins with a treble clef and a key signature of one sharp (F#). It contains a melodic line with various rhythmic values and rests. A first ending bracket labeled '1' spans the first two measures. A second ending bracket labeled '2' spans the last two measures. A dynamic marking of *ff* (fortissimo) is placed below the first staff. The second staff continues the melodic line. The third staff features a series of chords, with measures 2 through 11 numbered above the staff. A dynamic marking of *f* (forte) is placed below the first measure of this staff. The fourth staff continues the melodic line with a *ff* dynamic marking. The fifth staff contains a melodic line with a dynamic marking of *ff* and a first ending bracket labeled '5' over measures 5 and 6. The sixth staff continues the melodic line with a dynamic marking of *f* and a first ending bracket labeled '7' over measures 7 and 8. The seventh and eighth staves complete the section with melodic lines and chords.

*Andante*

Tchaikovsky — Swan Lake, Op. 20

12

*Allegro vivo*

*Fin*

13 *Allegro*

*Tromb. Siston*

*2 Clar. Solo*

14 *Tempo di Valse*

15 Tromb. Piston 2 Clar. Solo 16 Tempo di Valse

mf f

17 Tromb. Piston 2 Clar. Solo 18 Tempo di Valse

mf f

19

mf f

20 21

mf f

22 23

mf f

24

mf f

25

mf f

2 3 4 5 6

**Op. 18**

26 Allegro Tromb. Piston 27 Allegro giusto

Allegro Tromb. Piston Allegro giusto

# No 19

14

28 *Moderato assai*

**Intrada**

29 *Tambourin*

30 *Allegro clar. Solo*

**Var I.**

32 *Flauto solo*

33 *Andante con moto*

34

*Pante*

35

36 *Moderato*

**Var II.**

37 *Allegro*

**Var III.**

*Moderato Harfe*

39 *Allegro semplice*

*Oboe Harfe solo*

**Var IV.**

40 *Pizz mosso*

41 *Allegro molto*

42

*Coda*

*Op. 20*

*Moderato assai*

45 *Allegro moderato*

46 *Vivace*

Tchaikovsky — Swan Lake, Op. 20

P11

16

Tambourin *49 Allegro non troppo* Tambourin

*52 Più mosso tempo*

*53 Più mosso*

Empty musical staves.

# No 22 P11

*Allegro moderato* *54 Andantino quasi moderato*  
*Piston Solo*

*Molto più mosso* *55 Presto*

*19*

*56*

*57*

1 2 3 4 5 6 7

# No 23

*Tambourino* *Tempo di mazurka* *58*

*ff*

*Molto subito*

Tchaikovsky — Swan Lake, Op. 20

P11

18 59

60

61

2H

66

68

69 *Pizz mosso*

Facet

IV. Akt

No 25 Facet

No 26 Facet

No 27

angolo 5 Moderato

No 28 Facet

No 29 Finale

amiani

17 Andante

18

19 Allegro agitato

20

21.

20

*andante molto*

23 *Moderato e maestoso*

*Tamiam*

24

25

26 *Meno mosso*

27 *Moderato*

28

# Violin Solo

Triangolo

Cadenza

*Andante semplice*

*Allegro vivo*

2 3 4

5 6 7 8

2 3 4 5 6 7 8 9 10 11 12

2 3 4 5 6 7 8 1 2 3 4 5

2 3 4 5 6 7 8 9 10 11 12

Peter Ilyich Tchaikovsky  
Swan Lake, Op. 20

Tambour piece.

*Moderato assai* **A** Introduction **B** *Poco a poco stringendo*

*Allegro non troppo*

*poco a poco crescendo*

*Tempo I.*

*pp*

*pp*

*N. 1. Scene*

19

Tchaikovsky — Swan Lake, Op. 20

P18

2

1. vc.

1

2

3

24

1. vc.

4

# No. 2. Valse

*Introduca*  
*Tempo di Valse* Valse 34

Tchaikovsky — Swan Lake, Op. 20

Picc

Tchaikovsky — Swan Lake, Op. 20

P16

No 3 Theme

No 4

I. Intrada, Tacet. II. III. IV. V. Tacet

Tchaikovsky — Swan Lake, Op. 20

P10

6

91-5

42 *Tempo di Valse*

43

44

45 *Andante*

46

47 *Allegro*

48

49 *Molto più mosso*

50 *Tempo di Valse*

51

52 *Allegro molto vivace*

*II. Boda*

13 14 15 16 17 18 19 20 21 22 23 24 25 26 27 28 29

Tchaikovsky — Swan Lake, Op. 20

P1B

*No 6 Tacet*

*No 7 Tacet*

*No 8*

*60 Tempo di polacca*

Tchaikovsky — Swan Lake, Op. 20

P1b

No 9 Finale Facet

II. Akt

No 10 Facet

No 11 Facet

No 12 Facet

No 13

I, II, III, IV, V, VI, VII. Facet

No 14 Facet

Tchaikovsky — Swan Lake, Op. 20

PIB

10

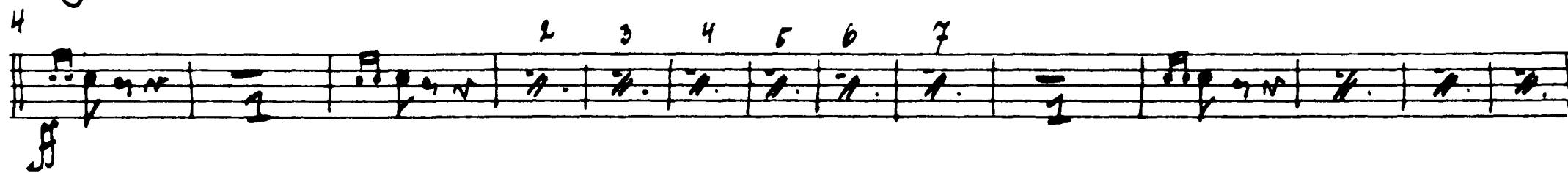
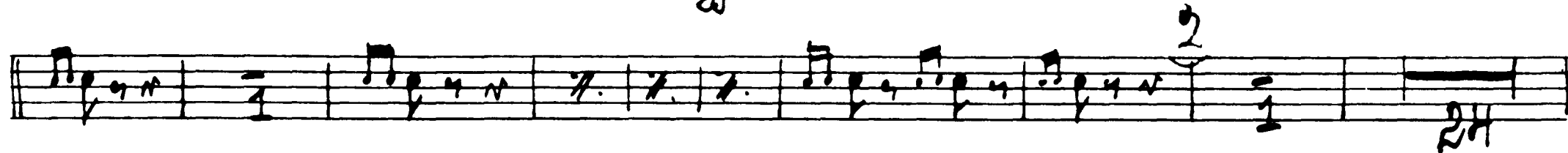
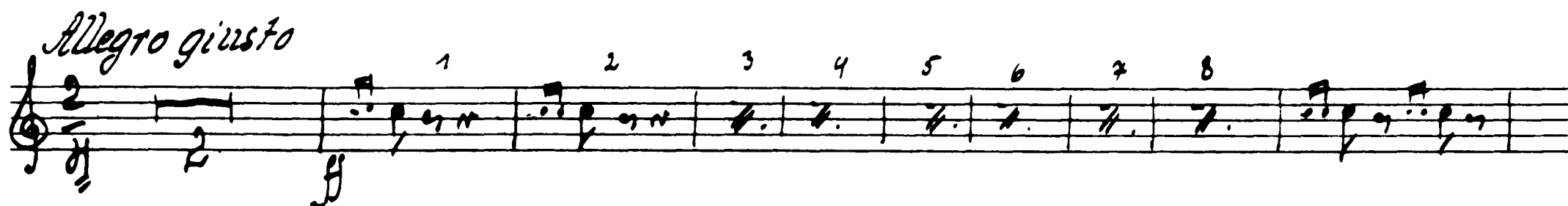

*Op. 16*

8 *Moderato assai* *Allegro ritto*

No. 17 Facet

No. 18 Facet

No. 19

Intrada, Var. I. II. III. IV. Facet

41 *Allegro molto*

*Coda*

2 3 4 5 6 7 8 9 10 11 12 13

14 15 16 17 18 19 20 21 22 23 24 25 26 27 28 29 30 31

32 33 34 42

43 2 3 4

5 6 7 8 9 10 11 12 13 14 15 16 17 18 19 20

21 22 23 24 25 26 27 28 29 30 31 32

*pp* *ff* *pp*

44

1 2 3 4 5 6 7 8 9 10

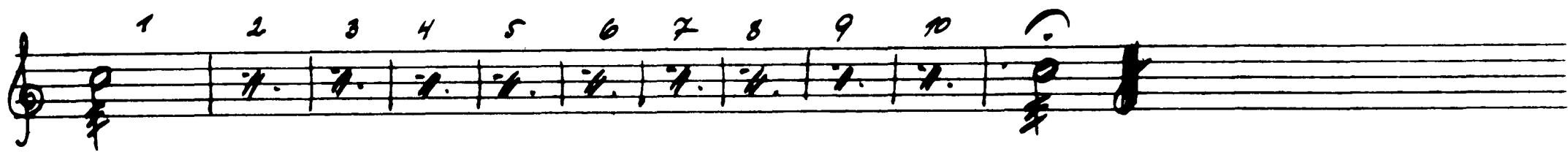

*Op. 20 Tact*

*Op. 21*

*Castagnetti: 4/4 Allegro non troppo*

50

52 *Lo stesso tempo*

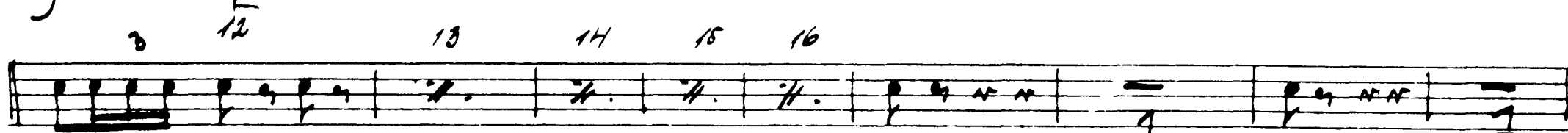
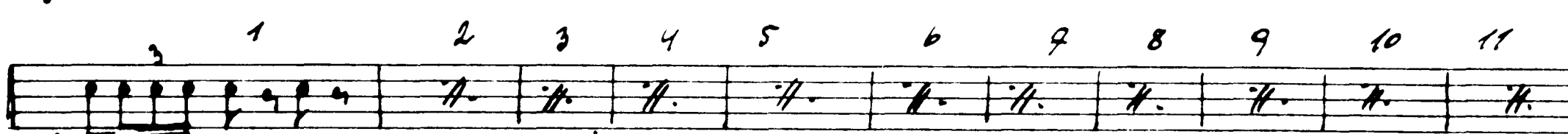
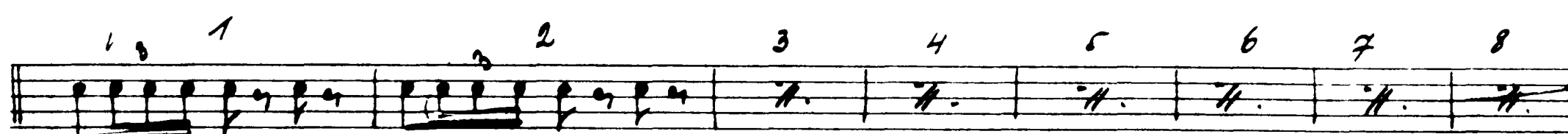
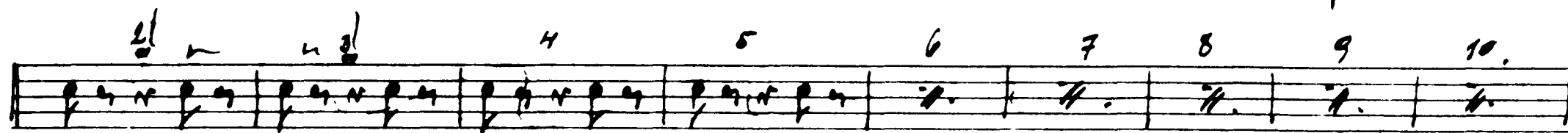
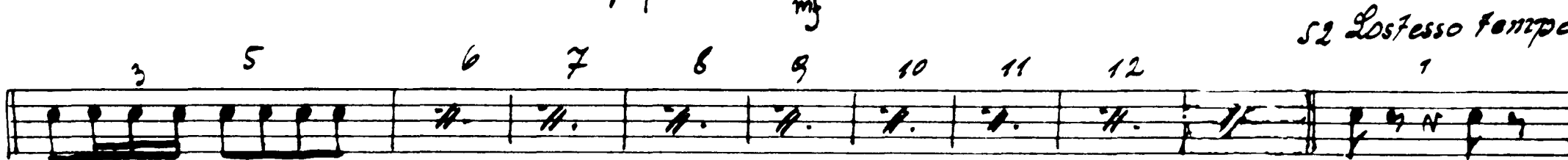

14 59 *allegro*  
*lamb*

*f*

No. 22 Facet

*Andantino* No. 23 Facet

No. 24

*Allegro* 70 71 72 *72 Valse* 30

73 *Allegro mod<sup>to</sup>*

74 *Lo stesso tempo*

IV. Akt

No 25 Facet

No 26 Facet

No 27 Facet

No 28 Facet

No 29 Finale

17 *Andante* 18 19 *Allegro agitato*

20 21 22 Tr. Corni 2 3 4

23 *Moderato e maestoso*

*f* *f* *f* *f*

C.S.

A block of musical notation for the 'Finale' section. It consists of four staves. The first staff is in treble clef and contains measures 17-20. The second staff is in bass clef and contains measures 20-22, with a 'Tr. Corni' marking above measure 22. The third staff is in bass clef and contains measures 22-23. The fourth staff is in bass clef and contains measures 23-24. Dynamics markings include *f* and *ff*. The section concludes with a double bar line and a fermata, followed by the initials 'C.S.' and a flourish.

*Violin-Solo Facet*

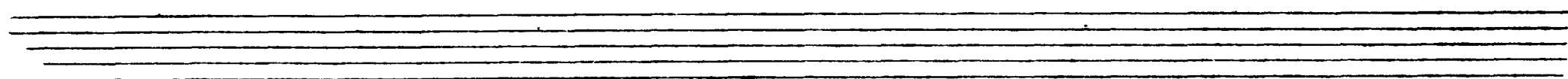

Tchaikovsky — Swan Lake, Op. 20

GLOCKENSPIEL. & TRIANGLE.

GLOCKENSPIEL.

Allegro moderato.

un poco affret.

**A** Rall. a tempo

3

VAR:1. ESPIÈGLE

Peter Ilyich Tchaikovsky  
Swan Lake, Op. 20

*Ratti Cassa gr.*

*Introduction*

Moderato assai      A      B      Poco a poco stringendo

12      8      9      6

*Allegro ma non troppo*  
*Gialli*      *Cassa*

3      11

*I. Act. A:1*

*Allegro giusto*

19

Tchaikovsky — Swan Lake, Op. 20

*plac*

2

Tchaikovsky — Swan Lake, Op. 20

*Pia.*

3

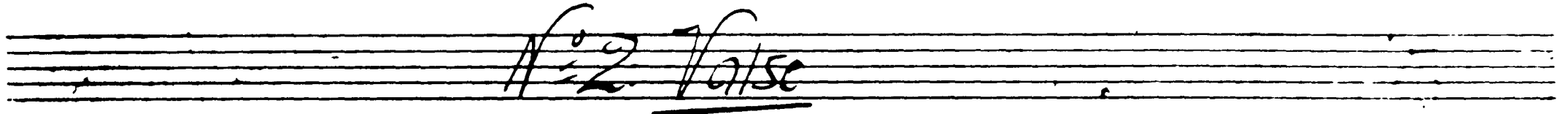
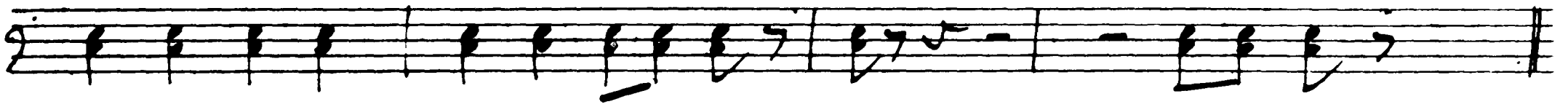

*Introduca  
Tempo di Valse*

34

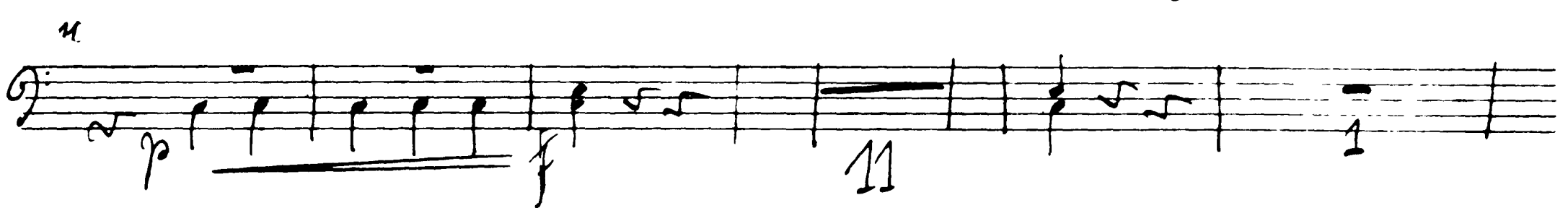
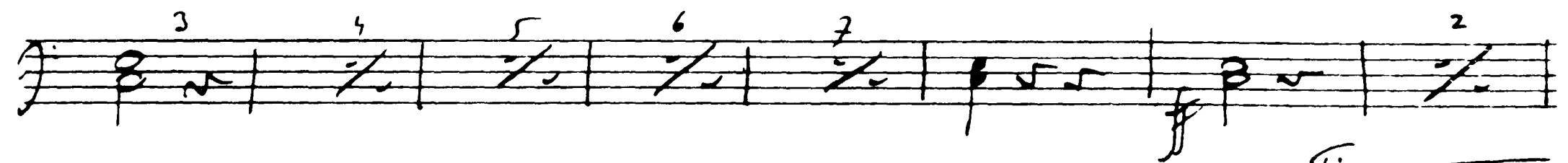
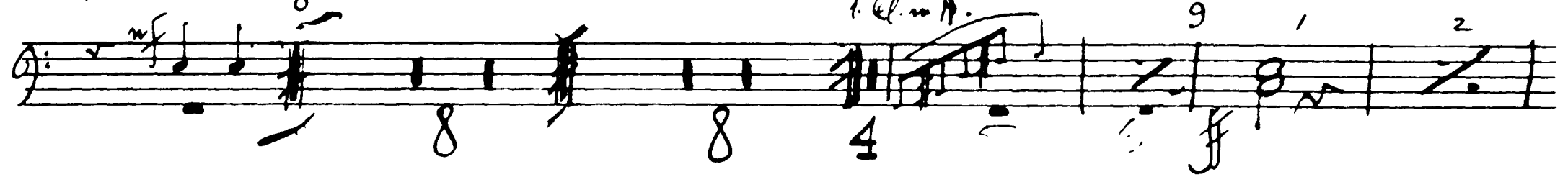
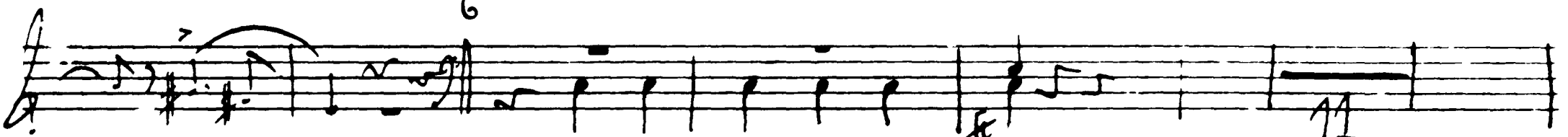
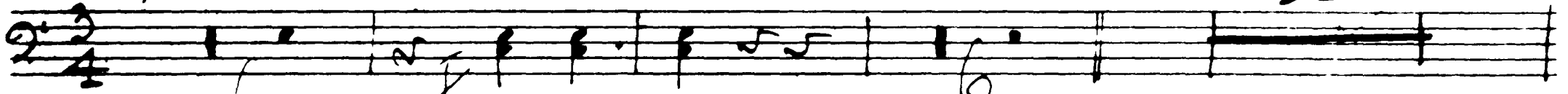

Tchaikovsky — Swan Lake, Op. 20

PIA

Tchaikovsky — Swan Lake, Op. 20

*Pia*

*No. 3. Scène*

*No. 4. Cors de Bois*

Tchaikovsky — Swan Lake, Op. 20

*Pia*

6

**II**

29 *Andante sostenuto* 30 31

8 24 10

**III**

32 *Alloro semplice* 33 34 *Cresc.*

34 22 10

7:6 Fb F#b of q+ f b r

**II**

35 *Moderato*

8 30

Tchaikovsky — Swan Lake, Op. 20

*Pia*

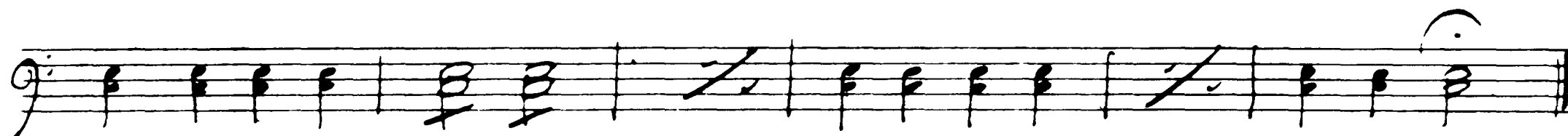
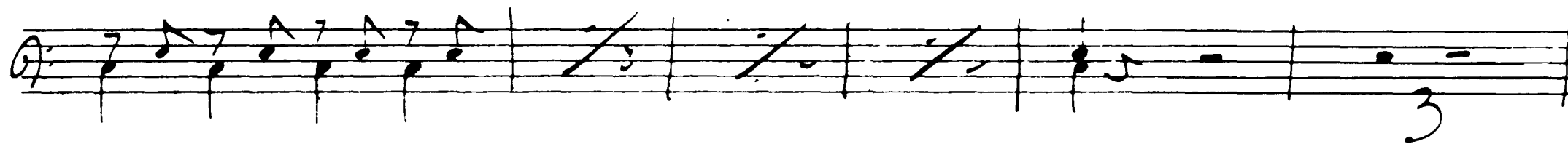
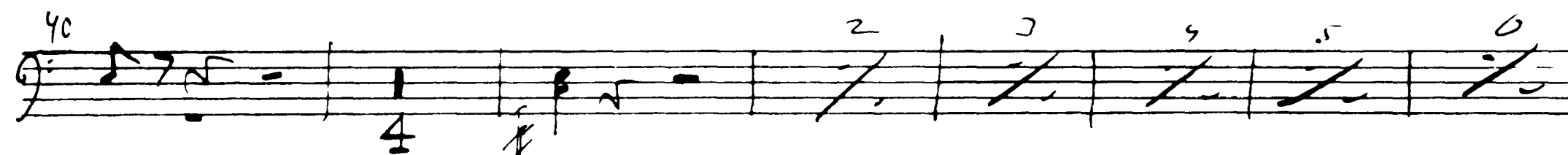
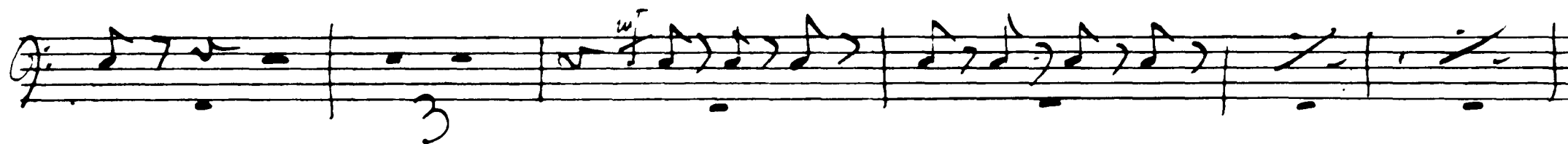
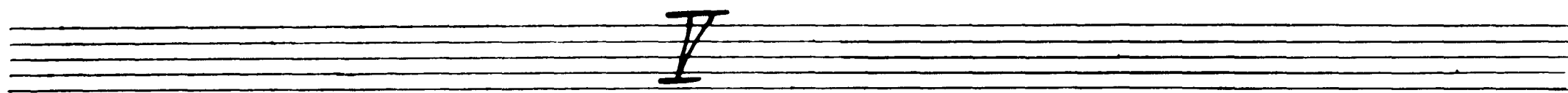

8

# N°5 Pas de deux

I.

42. Tempo di Valse ma non troppo rito, quasi moderato

II

45 *Andante* 46 rit 47 *Allegro*

Viol. solo

49 *Molto più mosso*

III

50 Tempo di Valse 51

Tchaikovsky — Swan Lake, Op. 20

*Pia*

Coda

IV

9

52 *Allegro molto vivace*

Tchaikovsky — Swan Lake, Op. 20

*pia*

10

*No 6 Cas d'action*

56 *Andantino quasi moderato*

58 *Allegro*

*No 7 Facet*

*No 8*

60 *Tempo di polacca*

Tchaikovsky — Swan Lake, Op. 20

*Pia*

//

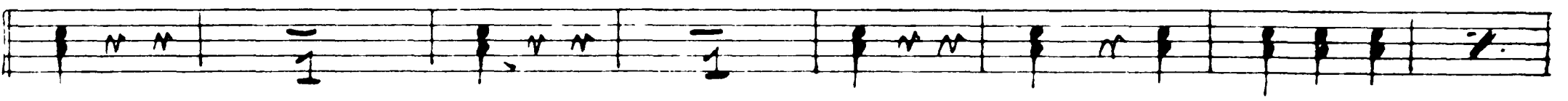
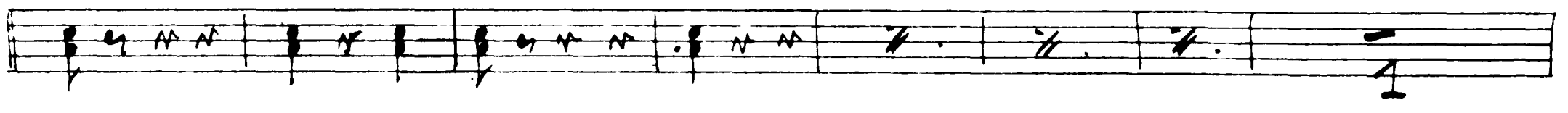
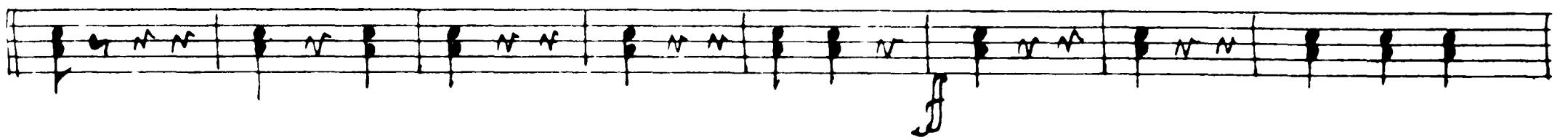

# No 9 Finale

*pia*

12 *Andante* 18

67

*I. Akt. No 10*

*Tacet.*

*No 11*

3 *Allegro moderato*

5

6 *Pizzissimo*

7 *Allegro vivo*

8

9

*Stesso tempo*

*No 12*

*Tacet.*

*No 13*

*I. ✓*

*Tempo di Valse*

17

*Timpani*

VI. *pia*

33 *Tempo di Valse*

VII.

No 14

38 Moderato

39

40 Più mosso

15

III. A.M.

No 15

Allegro giusto

Tchaikovsky — Swan Lake, Op. 20

No 16 PIA

16 8 Moderato assai

*Allegro vivo*

*Corni*

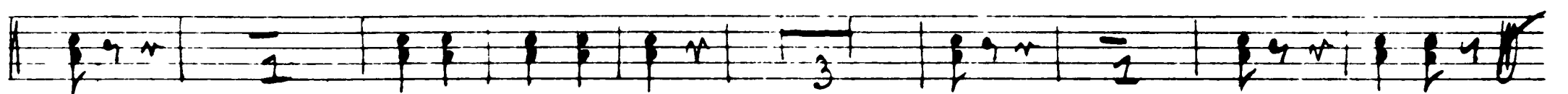

No 17

13 *Alliegro*

2 Clar. Solo

14 *Tempo dialse*

15

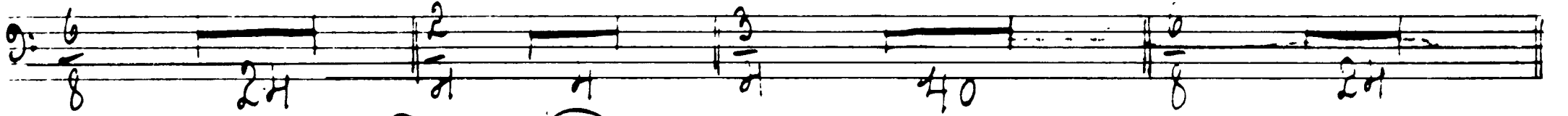

2 Clar. Solo 16 *Tempo dialse*

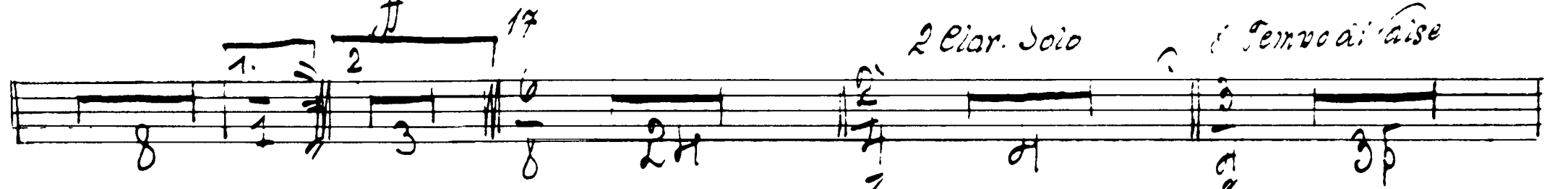
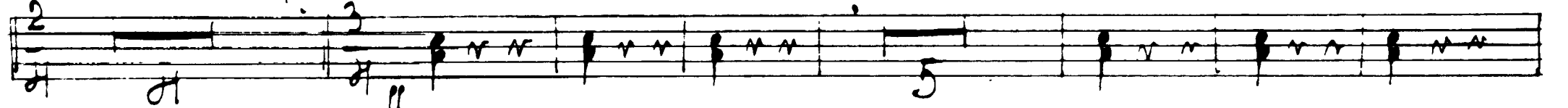

2 Clar. Solo

17 *Tempo dialse*

Tchaikovsky — Swan Lake, Op. 20

PIA

Flauto 19

17

Corni 21

22 23

1. Flauto

24

ff 25

Triangolo

No 18

26 Allegro

Allegro Tromba Piston 27 Allegro giusto

ff

30

ff

75

No 19

28 Moderato assai

Intrada

Tchaikovsky — Swan Lake, Op. 20

. pian

18

24

30 *Allegro clar. Solo.* 31 32 *Flauto solo* 33 *Andante con moto*

34 *Timpani.* 2 3 4 5 6 7 8

35

36 *Moderato*

37 *Allegro*

38 *Moderato* Harfe Harfe 39 *Allegro semplice* Oboe Harfe Solo

40 *Pizzissimo*

41 *Allegro molto* 2 3 4 5 6 7 8 9 10 11

12 13 14 15 16 17 18 19 20 21 22 23 24 25 26

Tchaikovsky — Swan Lake, Op. 20

*P/rr*

*Op. 20*

*Moderato assai*

*45 Allegro moderato*

*46 Andace*

Tchaikovsky — Swan Lake, Op. 20

PIA

47

48

2 3 4 5 6 7 8 9 10 11 12 13

14 15 2 3 4 5 6 7 8

No 21

49 *Allegro non troppo* 50 51 52 *Lo stesso tempo*

53 *Piu mosso*

No 22

*Allegro moderato* 54 *Andantino moderato*  
*Piston solo*

*Molto Piu mosso* 55 *Presto*

56

Tchaikovsky — Swan Lake, Op. 20

*p*  $\text{1} \text{2}$

21

57

*Op. 20*

*Tempo di Mazurka*

58

Tchaikovsky — Swan Lake, Op. 20

P1A

22

67

1 2 3 4

1 2 3 4 5 6 7

68

69 *Piu mosso*

2 3 4 5 6 7

~~Allegro~~

*Allegro*

70

71

72 *Valse*

73 *Allegro vivo*

74 *Stesso tempo*

75

*Pia*

*IV. Akt*

*No 25*

*Moderato* *Harfa* *Harfa* *1*

*a tempo* *Harfe*

*No 26*

*2 Allegro non troppo 3*

*No 27 Facet*

*No 28*

*Allegro agitata* *11* *12*

*13 Molto meno mosso* *Allegro ritace*

Tchaikovsky — Swan Lake, Op. 20

24

15

*No 29 Finale*

17 *Andante*

18

19 *Allegro agitato*

20

23 *Moderato e maestoso*

26 *Meno mosso*

2

3

4

5

6

7

8

9

10

11

12

13

3

14

15

Tchaikovsky — Swan Lake, Op. 20

*Pian*

25

*Violin Solo*

