

Peter Ilyich Tchaikovsky
Swan Lake, Op. 20

Oboe I. ^{no}

Introduktion

Moderato assai
Solo
p dolce

A B *poco à poco stringendo*
fagotti

Allegro ma non troppo

Tempo I.

I. Act

OB1

2

B♭=1

Allegro giusto

Tchaikovsky — Swan Lake, Op. 20

081

3

3

f

p

8

4

5

Volto subito

Tchaikovsky — Swan Lake, Op. 20

No. 2

OB1

False

4 *Intrada:* *Tempo di Valse*

6

8

9

10

11

12

No Flöte Prec

Tchaikovsky — Swan Lake, Op. 20

031

5

Tchaikovsky — Swan Lake, Op. 20

№ 3

031

Allegro moderato

6 21 Solo

22

23 1. Fl.

24

25 I. Viol.

Tchaikovsky — Swan Lake, Op. 20

OB1

7

♩ = 4

I.

Intrada: ²⁶

Andante sostenuto

Solo

Pag. ³⁰
Clar. Fag. Streicher

Tchaikovsky — Swan Lake, Op. 20

031

8

III.

IV.

V.

031

36 *Allegro*

39 *Allegro vivace*

Coda

Tolto subito

Tchaikovsky — Swan Lake, Op. 20

76-6

OB1

I.

10 42 *Tempo di Valse quasi molto*

Tchaikovsky — Swan Lake, Op. 20

OB1.

35 36 51 11

2 Clar Solo 2. Cl. 16 17 18 19 20 21 22 f

11. Coda: 52 Allegro molto vivace

Falto subito!!!

Tchaikovsky — Swan Lake, Op. 20

. 031

12

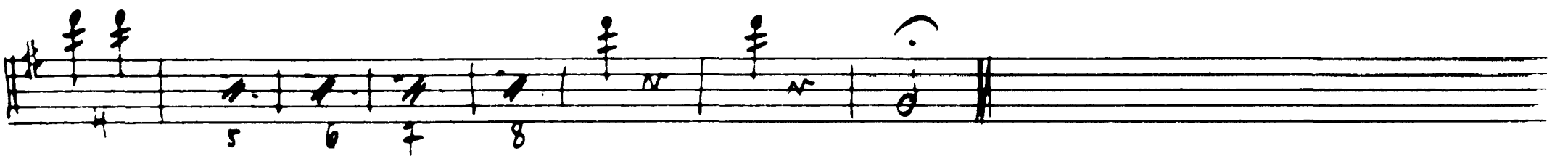
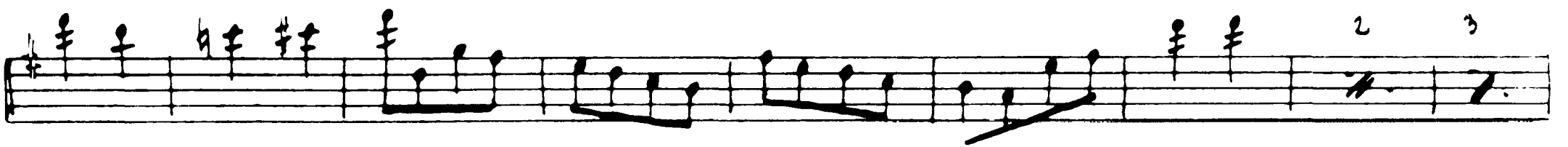
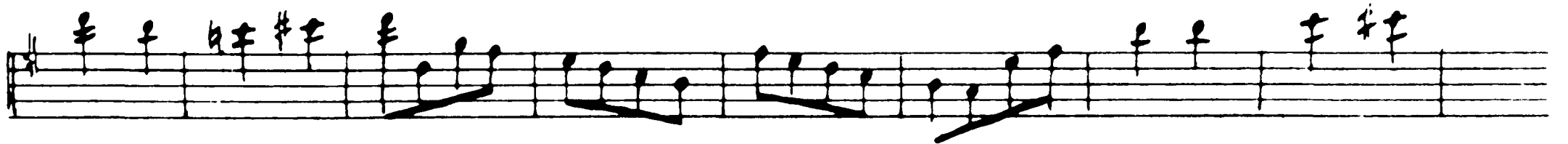
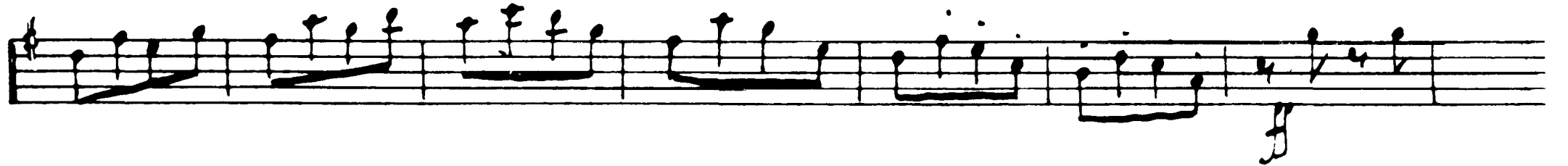
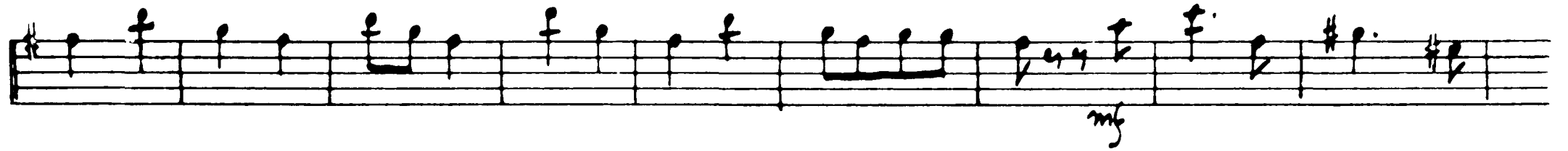

56 *Andante quasi moderato*

Tchaikovsky — Swan Lake, Op. 20

031

57 13

mf

mf

p

sub Allegro

ff

ff

rit.

p.

ritto subito

No. 8

OB1

Tempo di polacca

14

60

61

62

63

10

19

Tchaikovsky — Swan Lake, Op. 20

OB. 1

forte subito

Tchaikovsky — Swan Lake, Op. 20

031

16

ff

66

No. 9 Finale

Andante Solo, *p doloso*

63

03.1

17

No. 10 II. Act

Moderato

Tchaikovsky — Swan Lake, Op. 20

081

27-11

3 *Allegro moderato*

Tchaikovsky — Swan Lake, Op. 20

OB 1

pp *espres.*
6 Più mosso

7 Allegro vivo

Viola

v.s.

Tchaikovsky — Swan Lake, Op. 20

Об. 1

20

f
Rit. meno tempo
f
f
f
f

Allegro

10 *Allegro*

f
f
f
f
mf cresc

2/6 = 1/3

Folto subito

Tchaikovsky — Swan Lake, Op. 20

OB 1

32

Tchaikovsky — Swan Lake, Op. 20

OB 1

8

21 *Tempo di Valse*

22

23 *Allegro moderato*

fatto subito

Tchaikovsky — Swan Lake, Op. 20

OB 1

24

25 *Andante*

V.

27 *Più mosso*

28

29

Cello Solo

31 *Tempo I^{mo}*
I. Viol. u Cello solo

32

Allegro

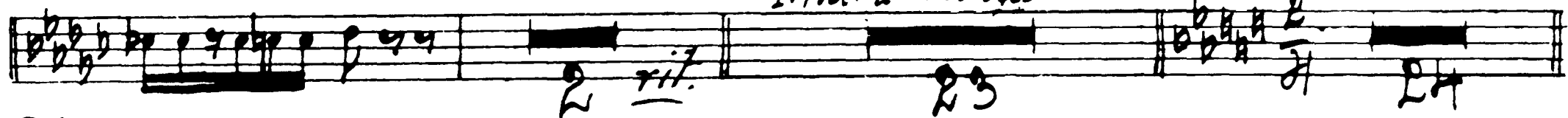

Più mosso

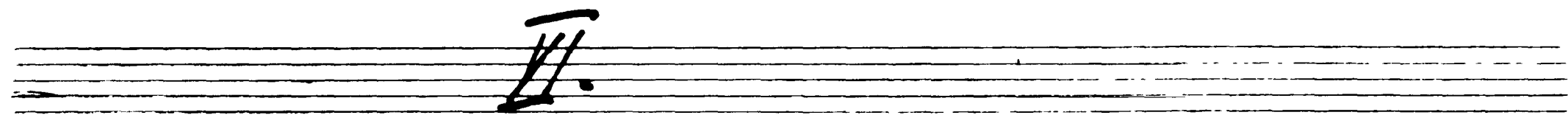
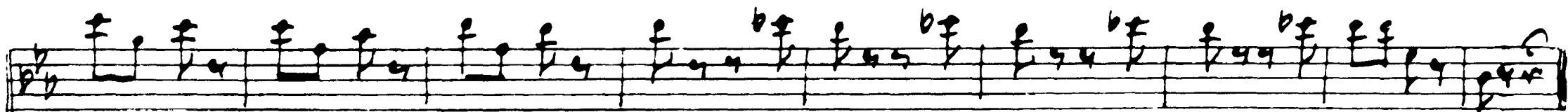

33 *Tempo di Valse*

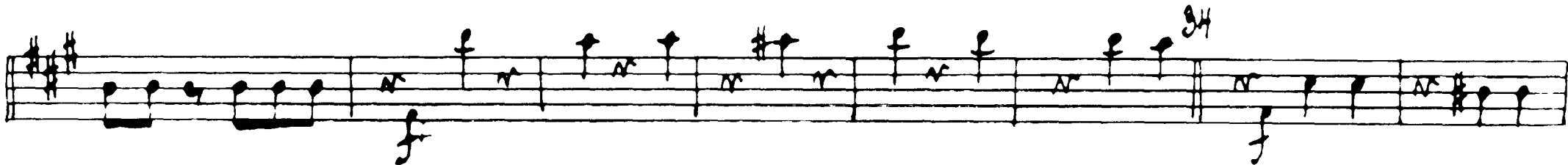
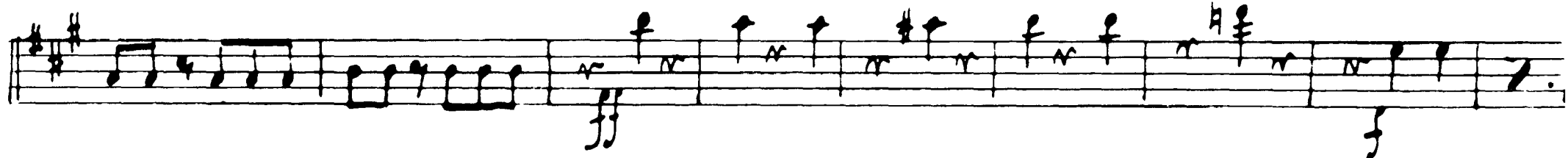

Forte subito!!!

OR1

26

Allegro vivace

35

Coda: Musical score for six staves, measures 36-42. The section begins with a double bar line and a repeat sign. The notation includes eighth notes, quarter notes, and chords. Dynamic markings include 'p' (piano) and 'ff' (fortissimo). The score concludes with a double bar line and repeat sign.

$\frac{3}{8} = \frac{1}{4}$

38 *Moderato*

Forzo subito

96 = 15

Tchaikovsky — Swan Lake, Op. 20

03.1

2/6 = 1/6

8 *Moderato assai*

Allegro vivo

9

10

mf

Tchaikovsky — Swan Lake, Op. 20

UBI

$\frac{9}{16} = \frac{1}{2}$

32

15

Tromba u. Piston Solo

2 Clar. Solo 16 *Tempo di Valse*

17 *Tromba u. Piston*

2 Clar. Solo 18 *Tempo di Valse*

19

20

21

Tchaikovsky — Swan Lake, Op. 20

0131

33

№ 18

031

34

21

Allegro

Solo

Allegro

Tromba u. Piston

27 *Allegro giusto*

№ 19

28 *Intrada.* *Moderato assai* OB 1 35

Empty musical staves for the continuation of the piece, including a section for Violin (*Viol. Poco*) starting at measure 32 and a section for Clarinet Solo (*clar. Solo*) starting at measure 31.

Tchaikovsky — Swan Lake, Op. 20

♩ 31

36

p cantabile

34

Var. II 36 *Moderato*

Var. III *Allegro*

Moderato

Var. IV.

Arfe

39 Allegro similes

Solo

Tchaikovsky — Swan Lake, Op. 20

OB. I

Coda ⁴¹ *Allegro molto* 10

41 10 72

43 72

No. 20

031

Moderato assai

46 *Strace*

No. 21

Andante non troppo

Ad libitum

Tchaikovsky — Swan Lake, Op. 20

Оби

40:

№ 22

0131

Allegro moderato

54 *Andante moderato*

No. 23 03.1

Tempo di Mazurka

Eleventh musical staff, featuring a melodic line with slurs.

Twelfth musical staff, ending with a measure marked with the number 64 and a double bar line.

Tchaikovsky — Swan Lake, Op. 20

031
43

Two sets of empty musical staves, each consisting of five lines, located at the bottom of the page.

Tchaikovsky — Swan Lake, Op. 20

♩ = 24

OB1

44

Allegro

To Solo

42

False

44 *Stesso tempo*

II. Act No 25

Moderato

Tchaikovsky — Swan Lake, Op. 20

081

4b

mf > p

pp

9/6 = 2/6

2 *Allégo non troppo*

p

p

f

p

f

f

forte solo

p

Tchaikovsky — Swan Lake, Op. 20

♩ = 22

031

5 *Moderato*

12 Flauto

6

7 *Fl. Clar.*

9

12 Flauto

10

♩ = 28

Alliegro agitato

11

10 *Piatta meta mosso*

Tchaikovsky — Swan Lake, Op. 20

031

48

Allegro vivace

27-29

Andante

18

~~19~~ *Andro agitato*

molto subito

Tchaikovsky — Swan Lake, Op. 20

50

031

Moderato maestoso

22 *Moderato*
 28 *Streicher Harfe*
 28 *f*

Violin Solo

Andante semplici *Solo Viol.*
 21 *f*
 22 *f*
 23 *p*
 24 *p*
 25 *p*
 26 *p*
 27 *p*
 28 *p*
 29 *p*
 30 *p*
 31 *p*
 32 *p*
 33 *p*
dolce e cantabile
Allegro vivo

Tchaikovsky — Swan Lake, Op. 20

031

52 *Presto.*

A set of three empty musical staves.

A set of three empty musical staves.

Tchaikovsky — Swan Lake, Op. 20

OBOE I.

Allegro moderato.

VAR: 1. ESPIÈGLE.

1

mf

un poco ~~affrettando.~~

A Rall. a Tempo

p cresc *ff* *mf*

p cresc. *ff* *mf*

B Poco rall. a tempo

mf

p cresc.

C *p cresc.*

ff *mf* *f*

4/4

Peter Ilyich Tchaikovsky
Swan Lake, Op. 20

Oboe II.

Introduktion

Moderato assai *I. Oboe Solo* **A** **3** *Poco à poco stringendo* *Fagotti*

Allegro ma non troppo

ff *ff*

f

2

I. Act

No 1

Allegro giusto

mf

cresc.

f

1

2

Tchaikovsky — Swan Lake, Op. 20

0811

3

Violin II

OB 11

4

Tempo di Valse

Tchaikovsky — Swan Lake, Op. 20

OB 11

5

Falto subito

Tchaikovsky — Swan Lake, Op. 20

0311

6

20

20

21 *Allegro moderato* 21

1. Flute

18 5 6 7

23 *ff*

24 Bassi Celli Solo

1 2 3

1. Flute Solo

20

25

Tchaikovsky — Swan Lake, Op. 20

03 11

Allegro

I

Intrada: 20 Allegro

Andante sostenuto

Tchaikovsky — Swan Lake, Op. 20

III.

0311

8 32 *Allegro simplici*

33

1. Flauto

34

Presto

1. 2. Flauto

IV.

35 *Moderato*

V.

37 *Allegro*

1. Flauto

VI. *Coda: Allegro vivace*

39

Oboe

Tchaikovsky — Swan Lake, Op. 20

0311

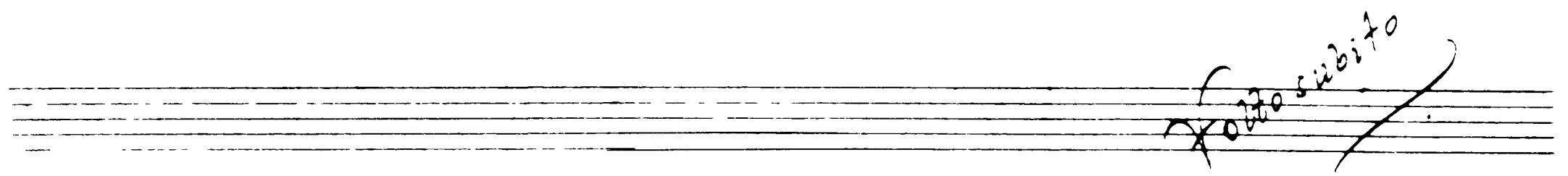
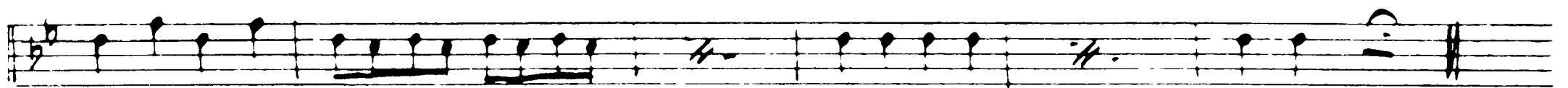
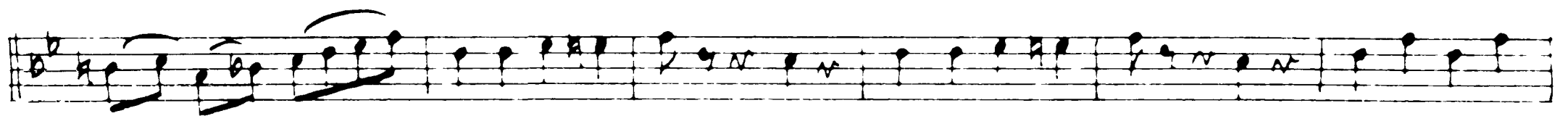
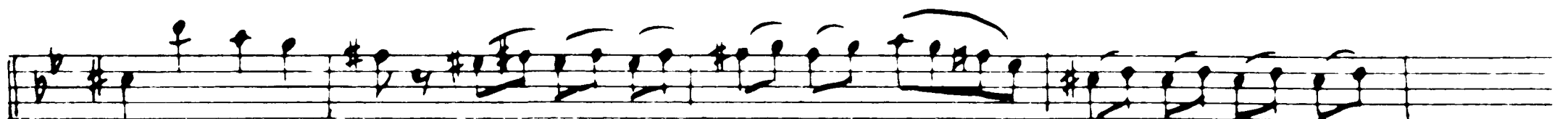
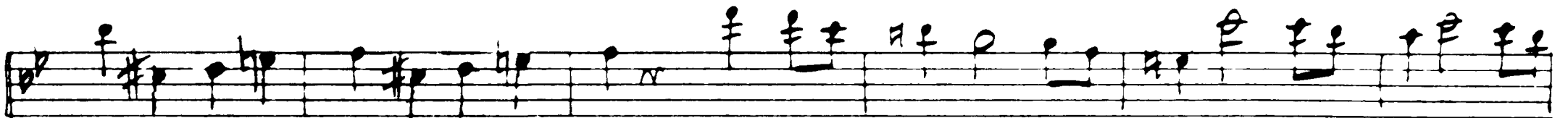

Tchaikovsky — Swan Lake, Op. 20

№ 5 08 11

10

I.

42 *Tempo di Valse quasi moderato*

43 ff

44 1. Viol.

II.

45 *Andante Viol. Solo* *Allegro*

46 *Su R* *1. Oboe*

47 *Allegro* *2. Fl.*

48 *Violin Solo* *Molto, più mosso*

45 p

46 ff

47 ff

48 ff

Tchaikovsky — Swan Lake, Op. 20

0811

50 *Tempo di Valse*

III.

11

1. clar. 51 *f*

2 clar. Solo Pistons & Viol. 7 8 9 10 11 12 13 14

f

IV.

52 *Allegro molto vivace*

Coda: *ff*

53

Foto szobor

Tchaikovsky — Swan Lake, Op. 20

08 11

12

54

mf

ff

55

To No 8

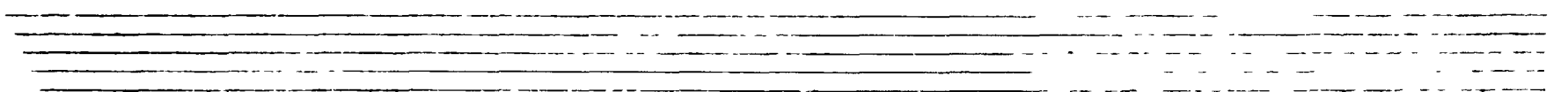

Tchaikovsky — Swan Lake, Op. 20

9/8 = 6

OB 11

56 *Andantino quasi moderato*

5^{te} 1. Fl.

13

58 *Allegro*

Fl. Picc.

13

9/8 = 7

59

9/8 = 8

60 *Tempo di Polacca*

61

Tchaikovsky — Swan Lake, Op. 20

0311

14

62

Tchaikovsky — Swan Lake, Op. 20

OB 11

65

15

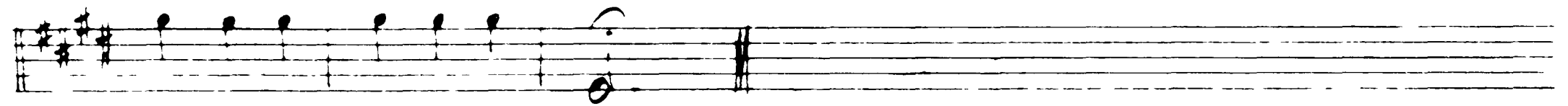
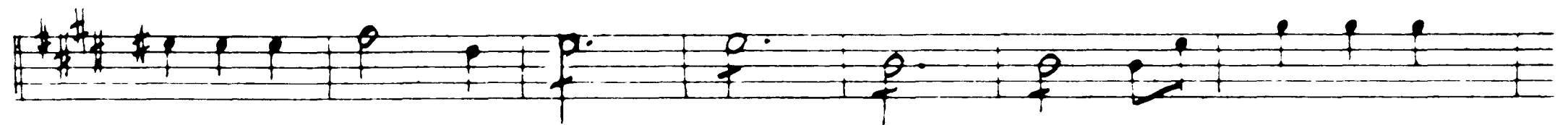
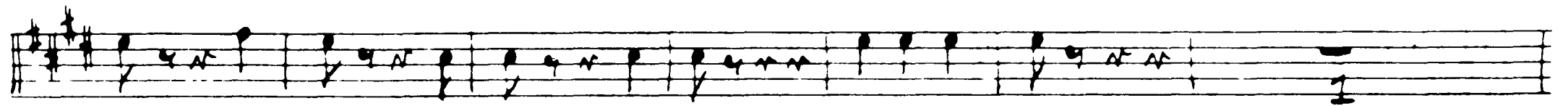
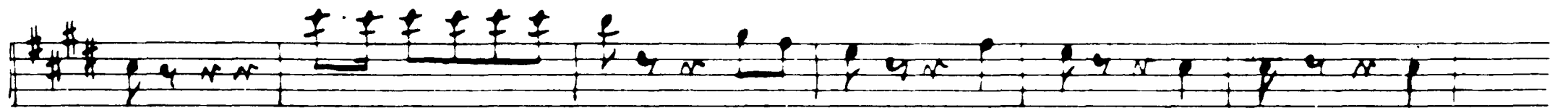
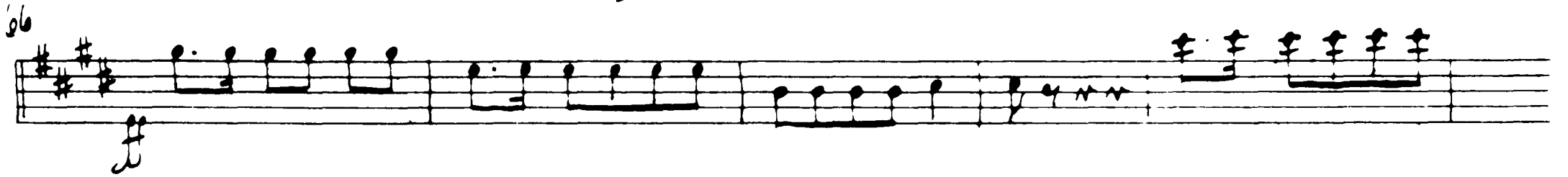
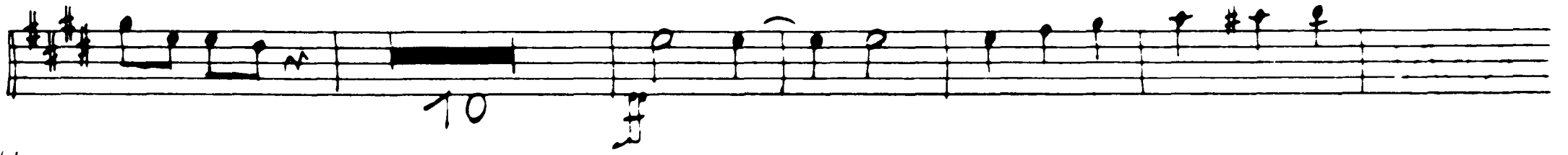

No. 9 Finale

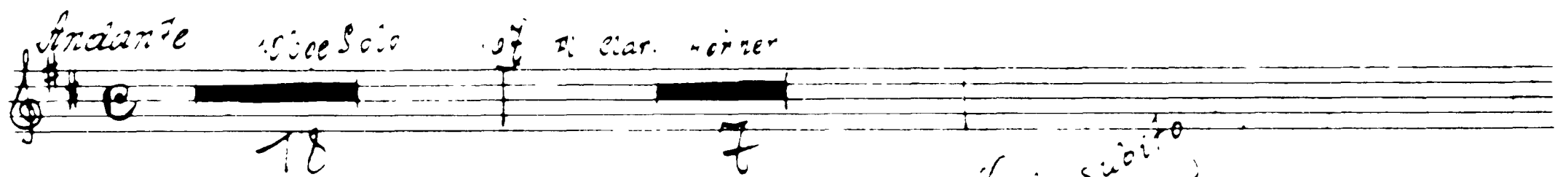

poco subito

Tchaikovsky — Swan Lake, Op. 20

OB II

16

II. Akt

♩ = 10

Tchaikovsky — Swan Lake, Op. 20

OB II

17

56

10

3 *Allegro moderato*
Streicher

16

5 *Moderato*
1. Oboe Solo

23.

6 *Piu mosso*

7 *Allegro vivo*
1. Oboe Solo

22

14

8 *1. Oboe Solo*

21

12

Tchaikovsky — Swan Lake, Op. 20

об. II

18

$9/8 = 12$

10 Allegro

14

15

FINE // 16

(4)

p

p

I.

Tempo di Valse

Pag. 33 34 35 36 37

f

f

forto subito

Tchaikovsky — Swan Lake, Op. 20

OB II

20

II.

III.

23 *Allegro moderato*

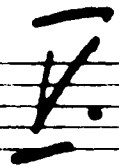

25 *Andante*

Tchaikovsky — Swan Lake, Op. 20

22

0311

21 *Piu mosso*

II.

OB II

33 *Tempo di Valse*

Tchaikovsky — Swan Lake, Op. 20

VII.

0311

24

Allegro vivace

35

1. Oboe

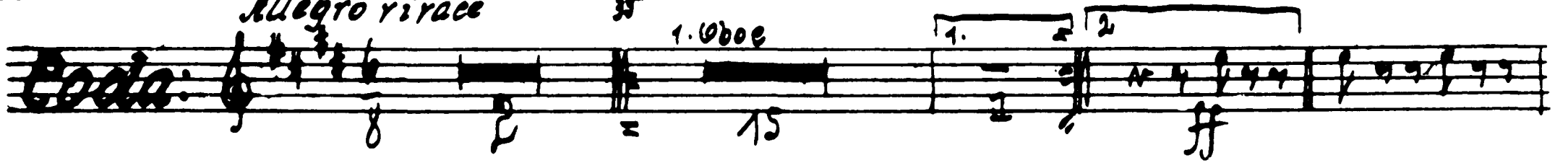
Coda: 

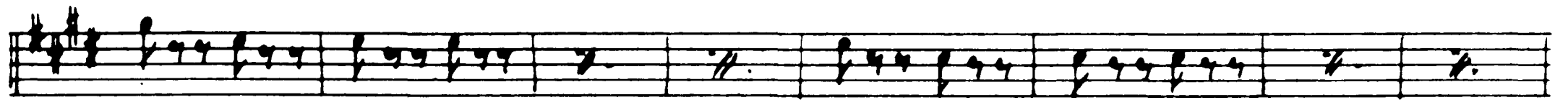
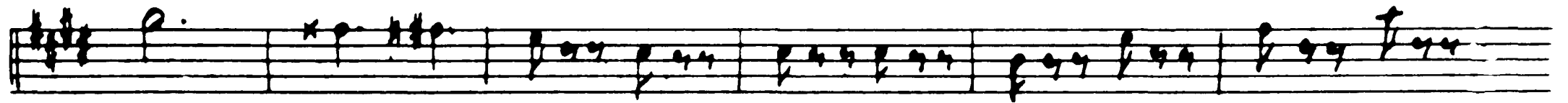
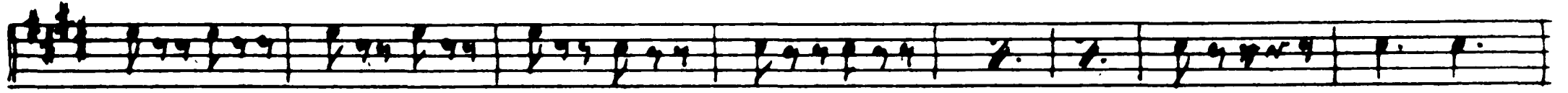

36 

32 

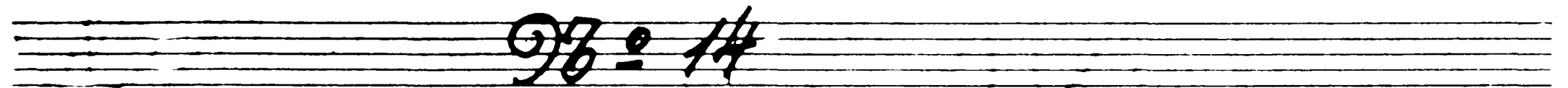

38

Moderato

1. Oboe Solo

33

39

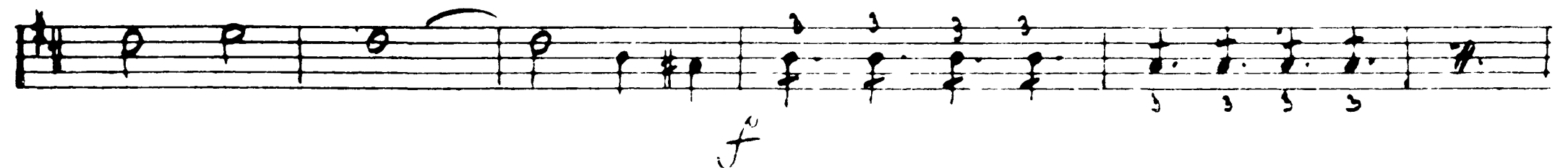
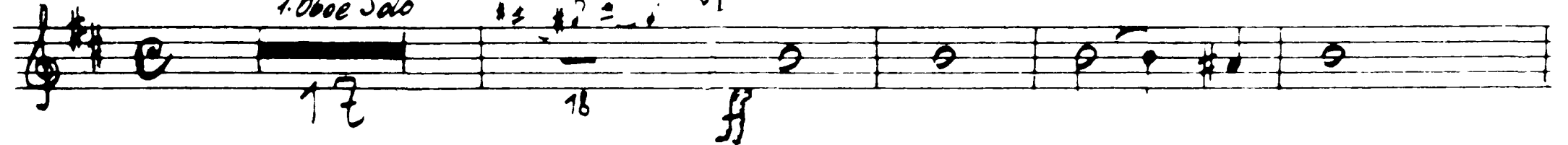

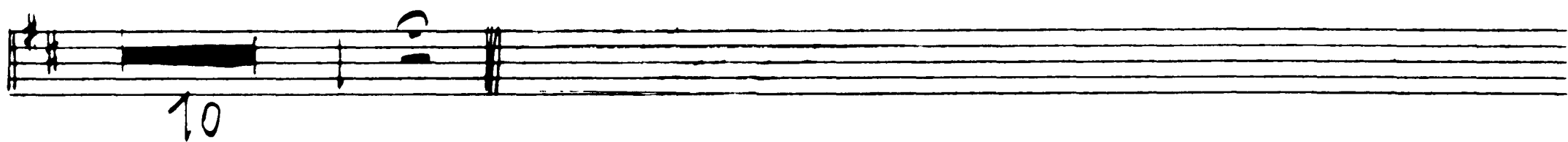

III. Act No 15

Allegro giusto

③

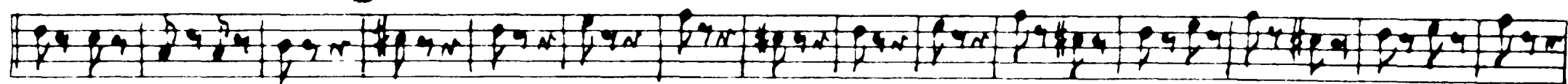

④

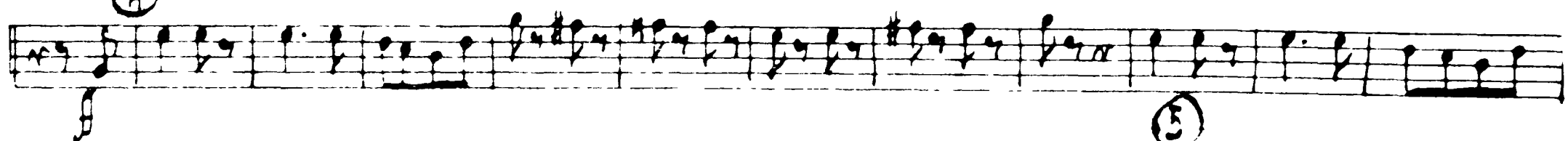

⑤

f *forto subito*

Tchaikovsky — Swan Lake, Op. 20

26

0311

9/8 = 16

8 *Moderato assai*

Tchaikovsky — Swan Lake, Op. 20

OB 11

27

Empty musical staff.

Tchaikovsky — Swan Lake, Op. 20

28 17 OB II

Allegro

2 Clar. Solo

Tempo di Valse

28
17

16 Tempo di Valse

17 Trombi u. Pistoni

2 clar. Solo

18 Tempo di Valse

Tchaikovsky — Swan Lake, Op. 20

OBII

Foro subito

30

26-28

29-31

Introduca

28 *Moderato*

Tchaikovsky — Swan Lake, Op. 20

0811

30 *Var. I. Allegro*

31

32 *1. Flöte Solo*

33 *Andante con moto*

34

35

Tchaikovsky — Swan Lake, Op. 20

0311

32

26 *Moderato* Clar. *mf*

37 *Allegro* *f*

38

Moderato Harfe Solo *Allegro Simplice* I. Oboe Solo

70

Coda:

Allegro molto

7.

Tchaikovsky — Swan Lake, Op. 20

№ 20
0311

34 *Moderato assai*

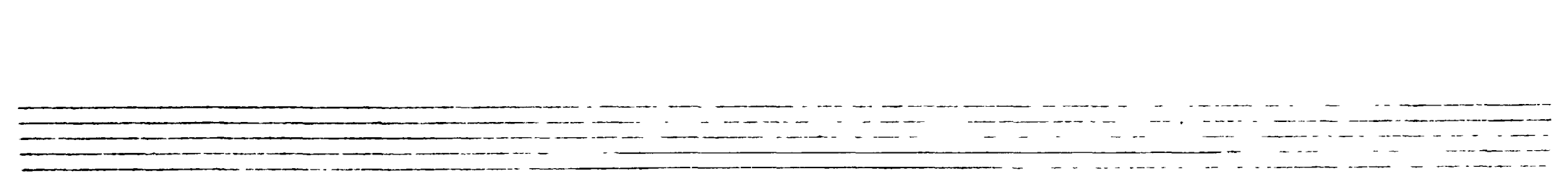
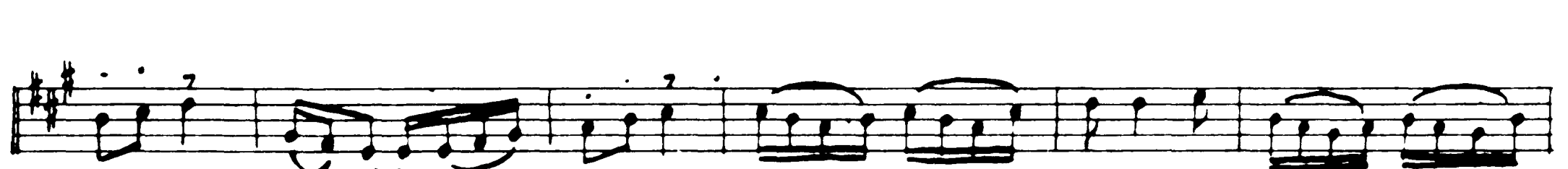
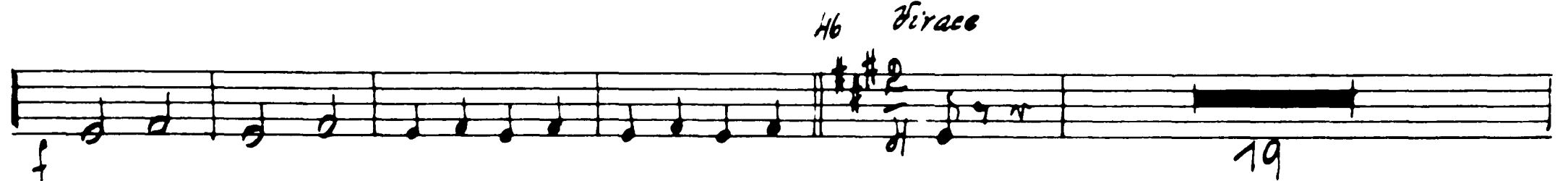
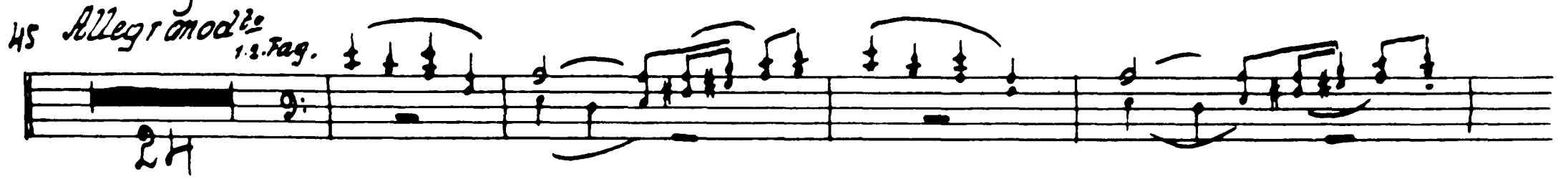
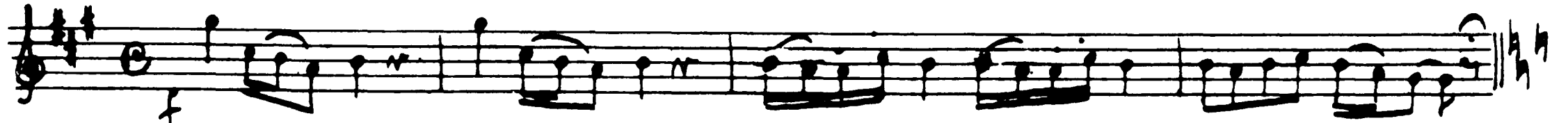

No. 21

0311

19 *Allegro non troppo*

50

Foro subito

B♭ *22* OB 11

36 *Alllegro moderato*

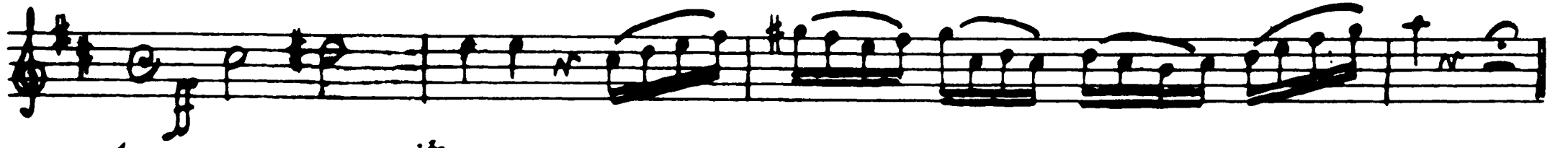

54 *Andantino quasi mod^{to}*

Molto più mosso

Ric. Flautos

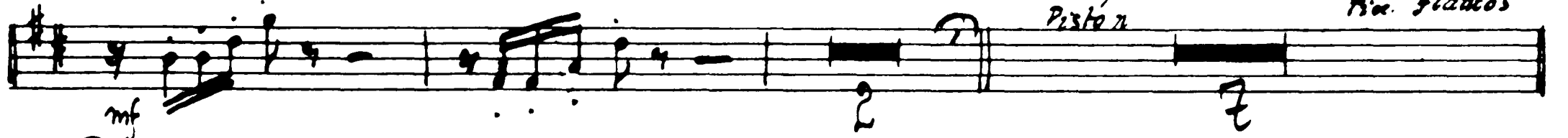

55 *Presto*

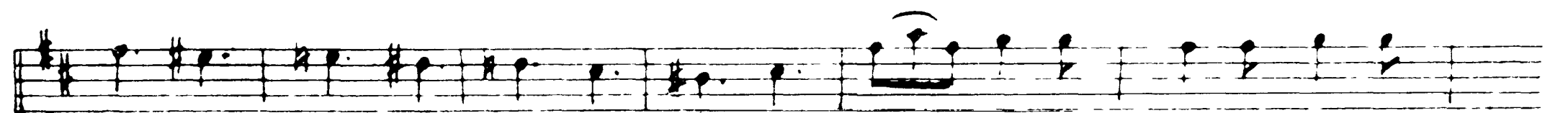
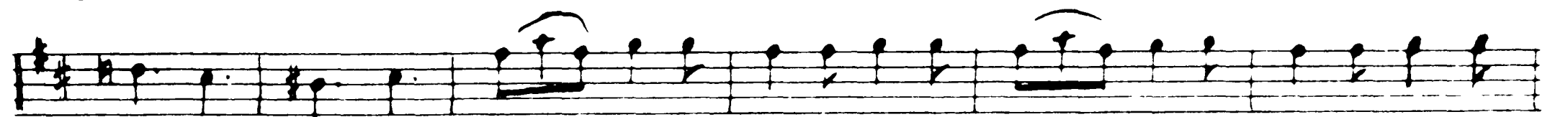
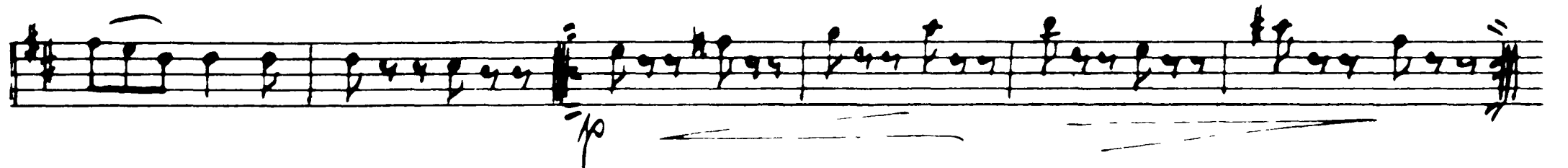

Tchaikovsky — Swan Lake, Op. 20

OB 11

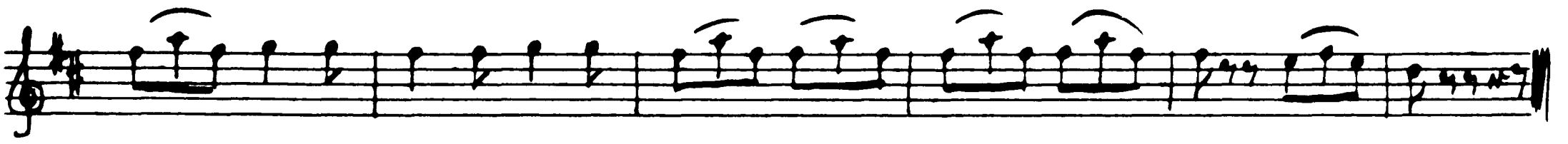

96 = 23

Tempo di Mazurka

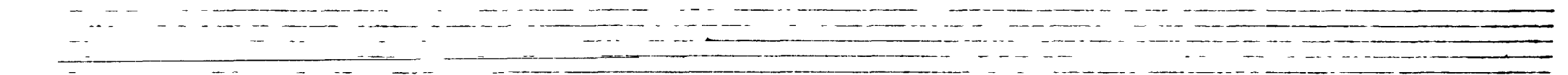
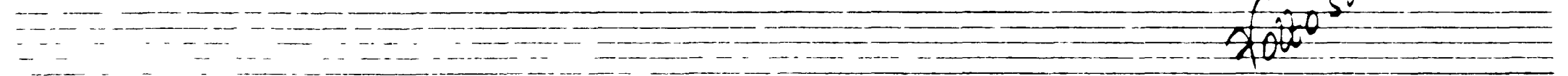
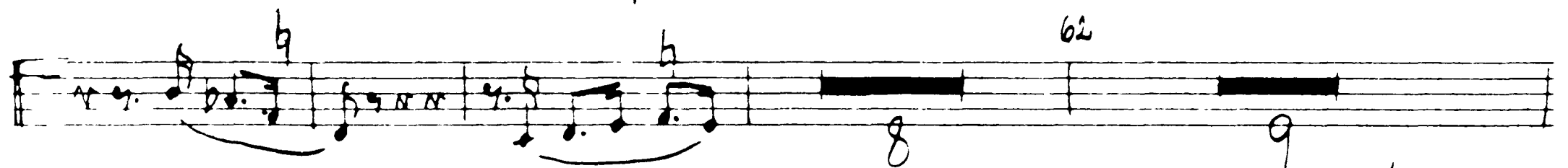
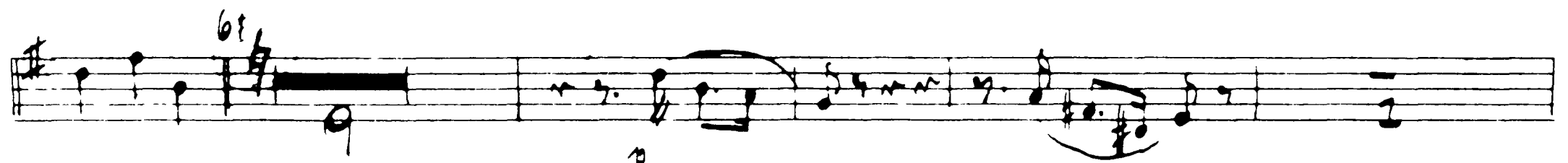
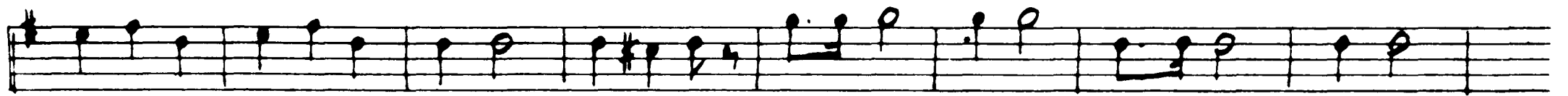

fatto subito

Tchaikovsky — Swan Lake, Op. 20

OB 11

38

p

f

p cresc *mf cresc*

65

66

67

68

69 *Piu mosso*

No. 24

01311

Allegro

70 71

BIS. 72 *Valse*

mf

73 *Allegro vivo*

f *mf* *f*

74 *Liscio tempo*

Fatto subito!!

IV. Act 25

Moderato

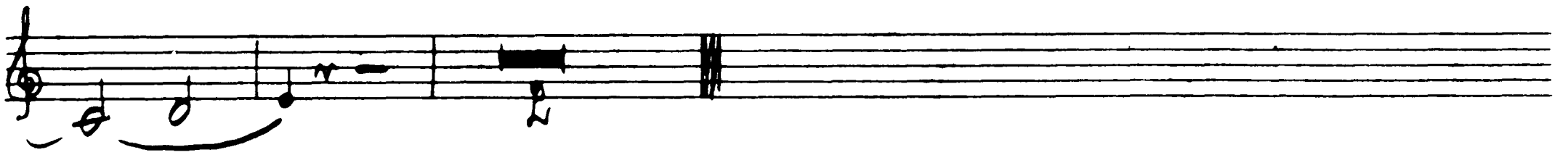

2 *Alllegro non troppo*

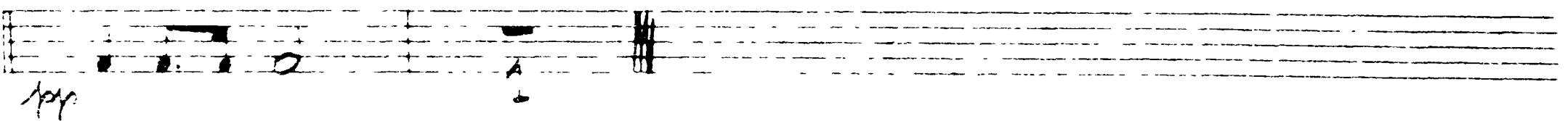
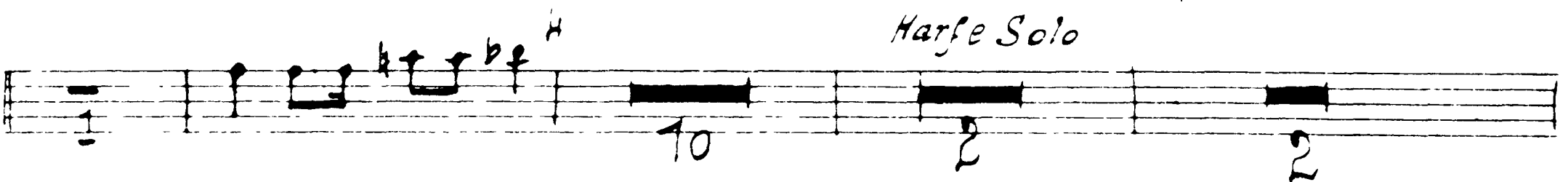
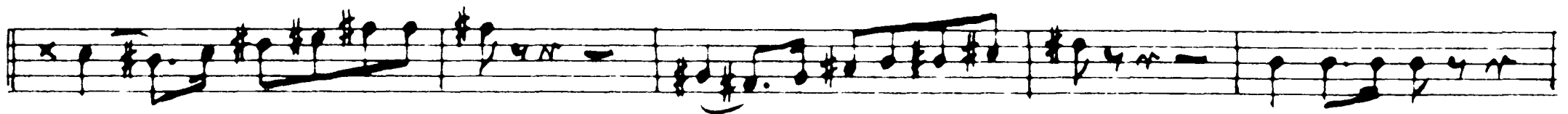
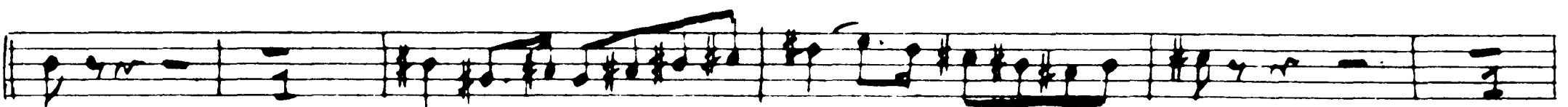

42

96 = 27 OB 11

5 Moderato

6 Oboe 7 Clarinet

9 cl.

Horn Pos. 10

96 = 28

11 Allegro agitato

Colli Bassi

14 Allegro vivace

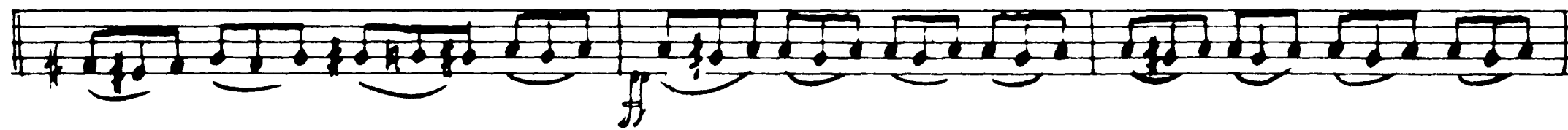
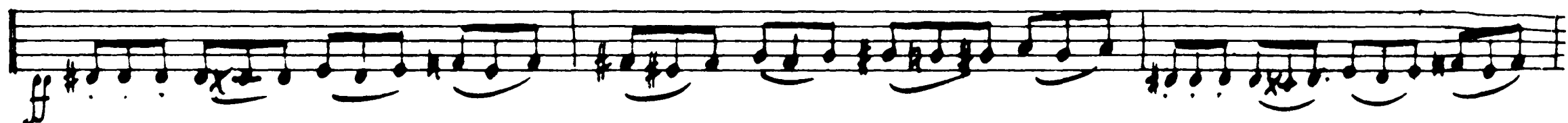
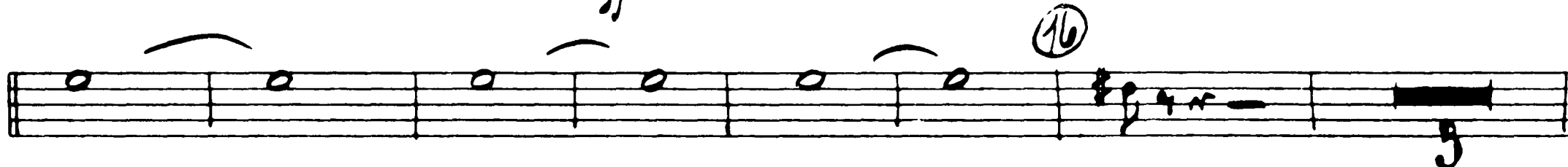
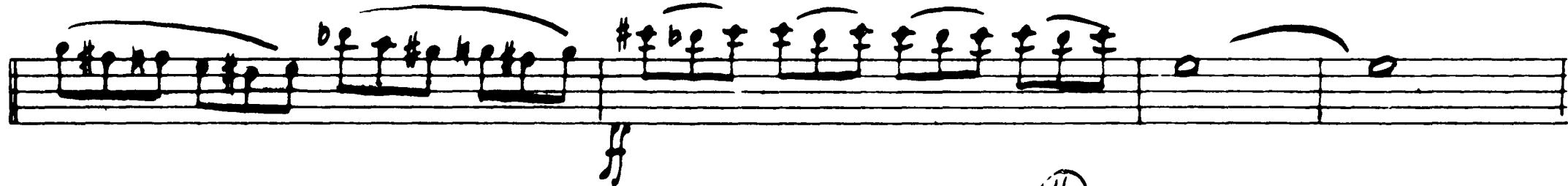
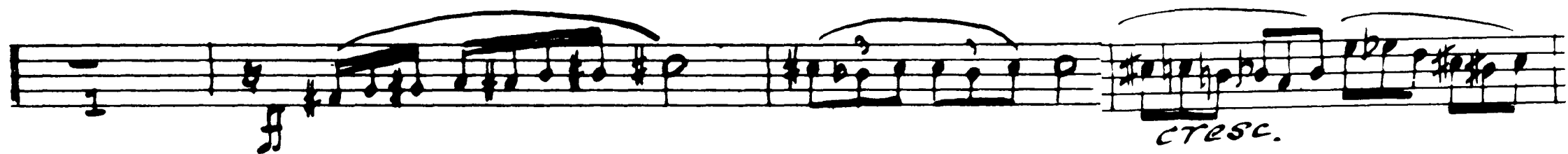

12 Andante

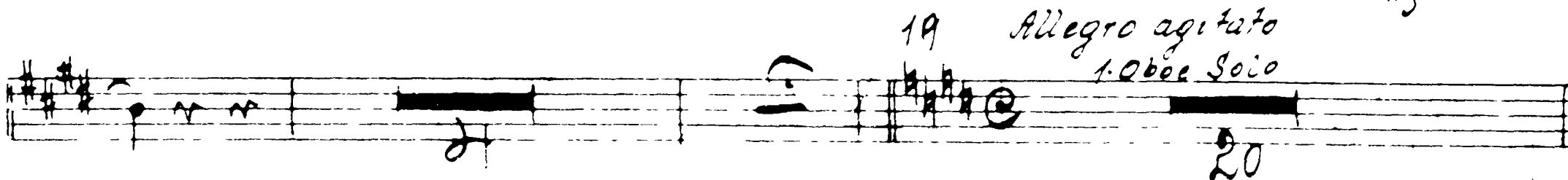
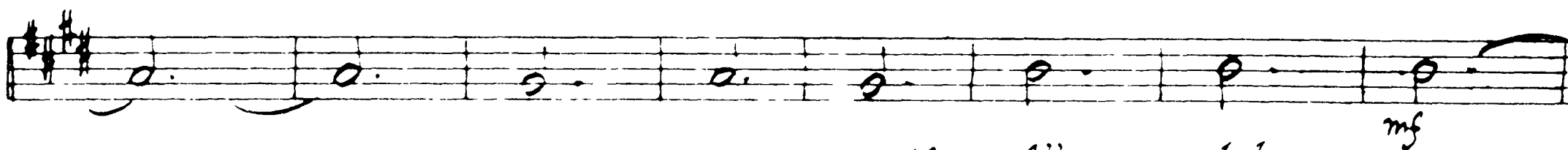
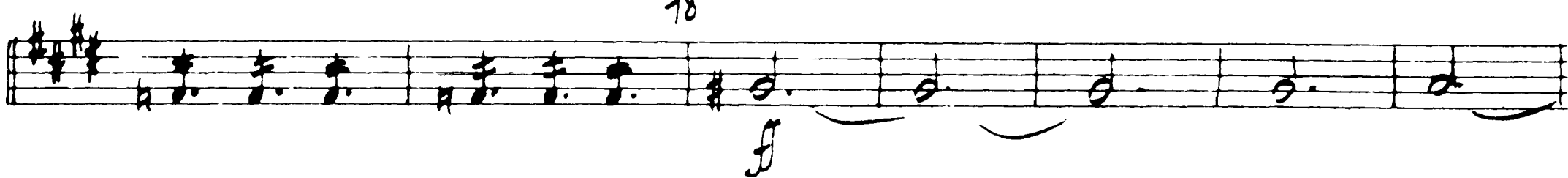

Tchaikovsky — Swan Lake, Op. 20

44

0311

20

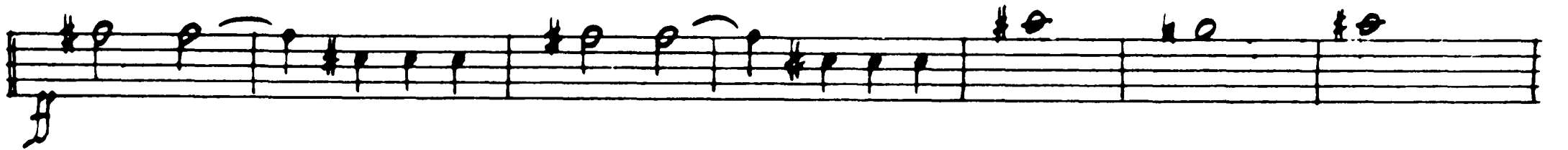
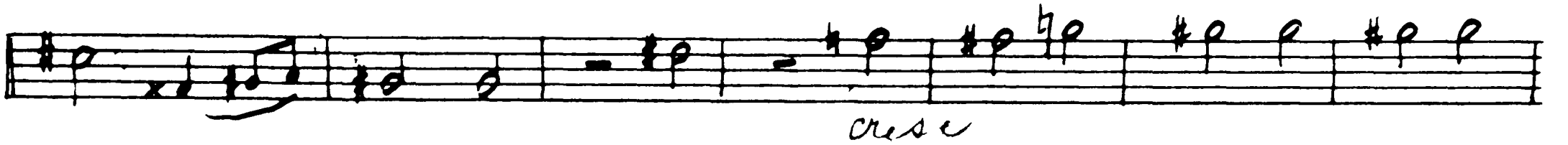

21

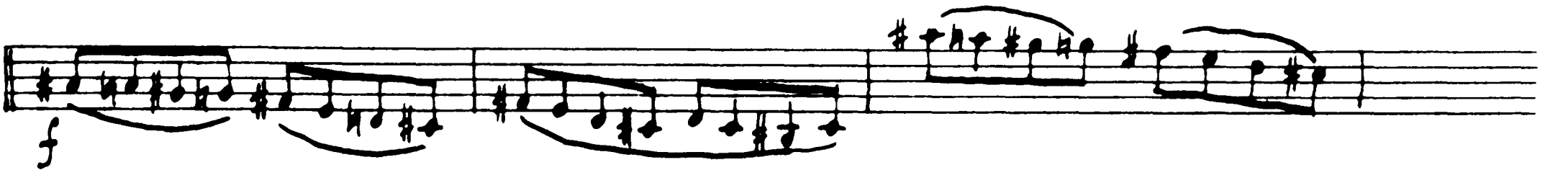

22

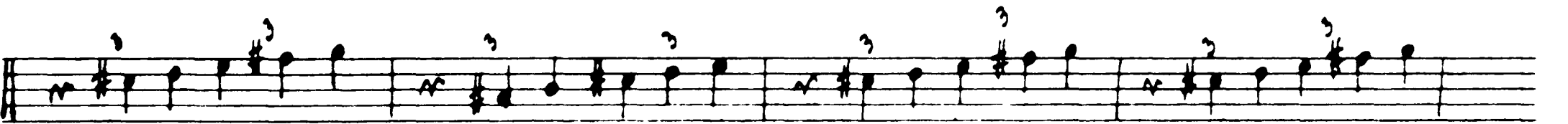

23 Moderato e maestoso

24

Tchaikovsky — Swan Lake, Op. 20

OB 11

Volto subito

Four empty musical staves at the bottom of the page.

16 *Meno mosso*

Violin Solo

Tchaikovsky — Swan Lake, Op. 20

OB II

16 *mf*

f

Presto

BIS.

Tchaikovsky — Swan Lake, Op. 20

OBOE II

VAR: I. ESPIÈGLE.

Allegro moderato. un-poco-affret. **A** Rall. a tempo. 4

B

C

[52]

CODA.