

Peter Ilyich Tchaikovsky  
Swan Lake, Op. 20

Posaune I. tenore

Introduction

*Moderato assai* (A) *B fog.* *Toco a poco stringendo* C *Allegro ma non troppo*

*ff*

*ff*

*Tempo I.*

*mf*

*Allegro giusto*

12

Tchaikovsky — Swan Lake, Op. 20

TR 1

Tchaikovsky — Swan Lake, Op. 20

TB 1

3

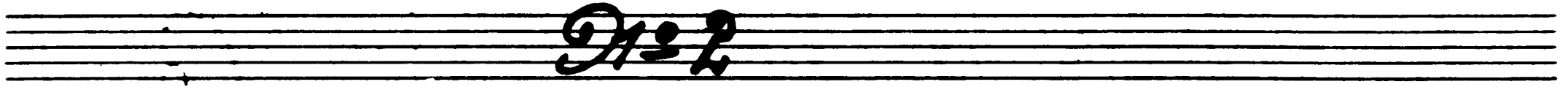
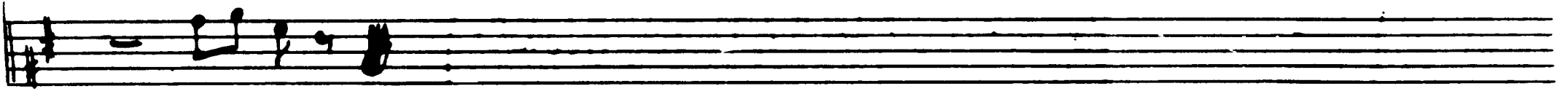

*Tempo di Valse*

*falso*

**Intrada**

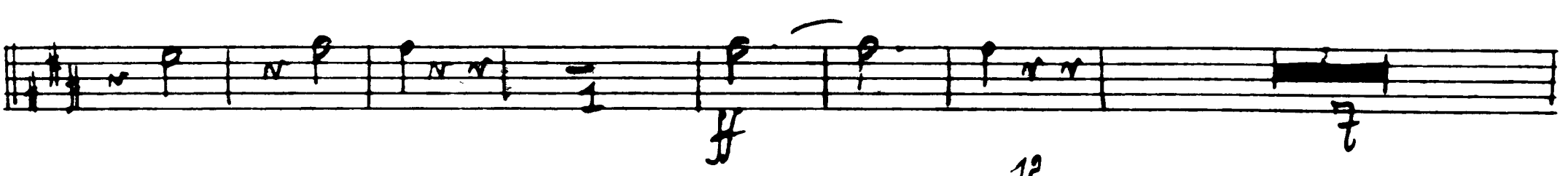
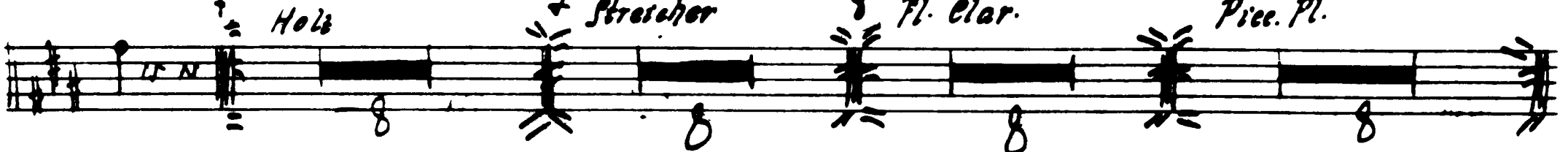
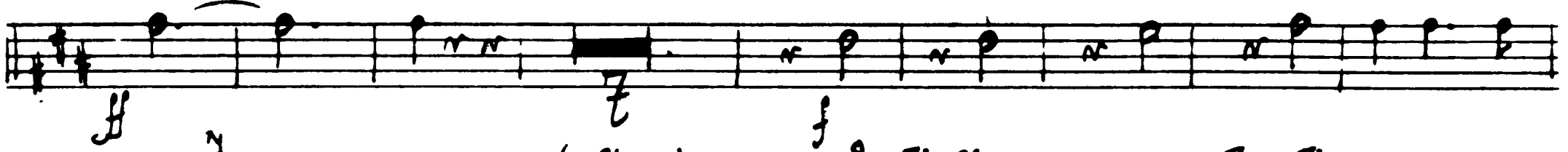

No. 15

Tchaikovsky — Swan Lake, Op. 20

111

4 *1<sup>o</sup> 1. Presto*

10 *Viol. su G*

17 18 *Timp.* 19

20

*21*

21 *Allegro moderato* 22

12 *ob 6* 18 11

Tchaikovsky — Swan Lake, Op. 20

23 <sup>77. Tag.</sup> 24 : 18

24 (Basso)

Viol. Solo

5

25

*III*

*I*

26 Allegro

*Intrada*

27 28

8 18 22 28

*II. Fugue*

*III*

32 Allegro semplice

33 Fag. 18 <sup>77.</sup> 4

34 Presto

34 22 12

2 cl. 32

Tchaikovsky — Swan Lake, Op. 20

*II.* TB1

35 *Moderato*

6

8 *ff*

36

*mf* *ff*

*I.*

37 *Allegro*

16 = *ob.* 8

38 *Picc.* *mf* 3

*f*

*Temp.*

39 *f*

40 (Vio. 7<sup>o</sup>) *mf*

*II.*

41 *Allegro vivace*

*Coda* 17

40

41 *ff*

42

Tchaikovsky — Swan Lake, Op. 20

TC 1

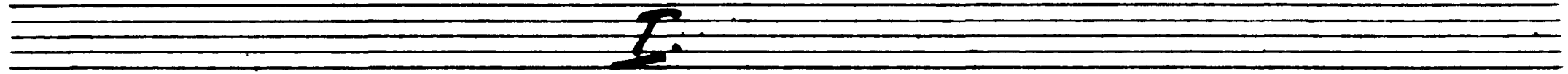
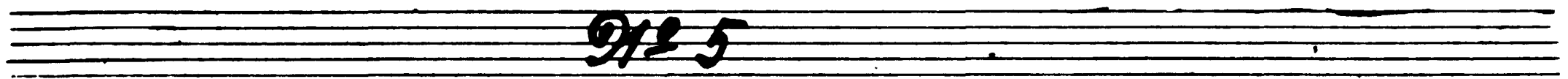

42 Tempo di Valse, quasi mod<sup>to</sup>

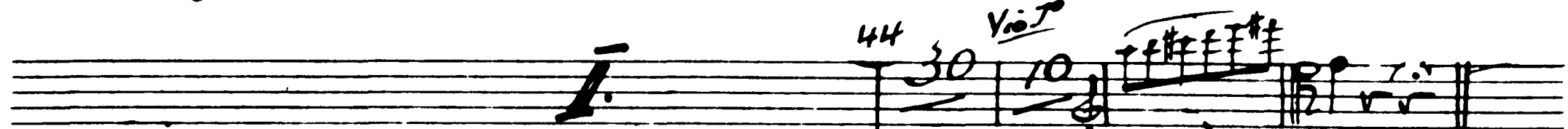

45 Andante

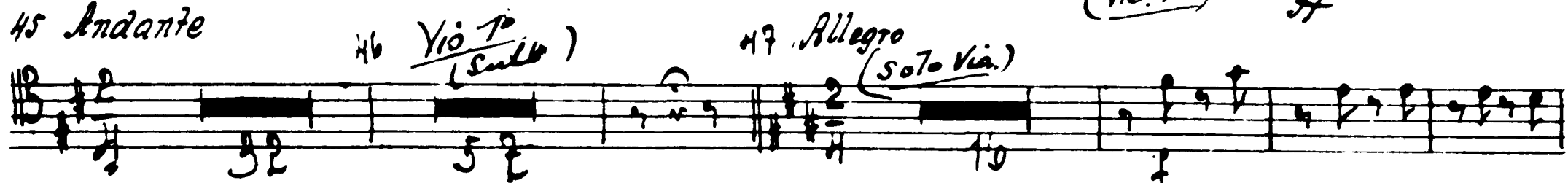

49 Molto più mosso

50 Tempo di Valse

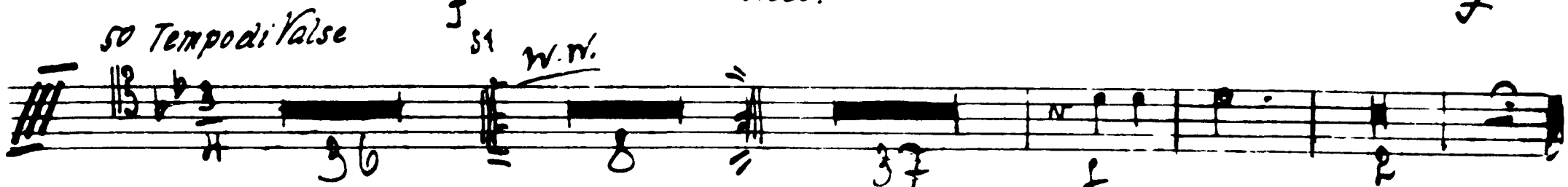

Tchaikovsky — Swan Lake, Op. 20

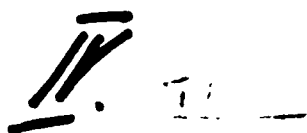

8 52 *Allegro molto vivo*

*Coda*

54

Tchaikovsky — Swan Lake, Op. 20

No 6 TB 1

56 *Andantino*

57 *f* *ff* *f*

58 *Alliegro*

No 7 *Andante*

No 8

60 *Tempo di polacca*

61 *f*

62 *f* *ff*

63 *f*

Tchaikovsky — Swan Lake, Op. 20

TB 1

10

# No 9 Finale

11

*Andante*

15 67

18

*f*

*Tutti*

# No 10

*Moderato*

1

18

*f*

10

Tchaikovsky — Swan Lake, Op. 20

No 11 7 B //

12

3 Allegro moderato

5 Moderato

7 Allegro vivo

Stesso tempo

No 12

10 Allegro

Tchaikovsky — Swan Lake, Op. 20

T.B. I

mf

10

5 12

5 12

13 37. Ab. cl. 14

1. clar

16

ff

15

16 Moderato assai

13

14

Vio. 1.

17

Tempo di Valse

17

I

f

cresc.

11

18

ff

10

mf

19

mf

32

Tchaikovsky — Swan Lake, Op. 20

14

19 *Moderato assai*

20 *Molto più mosso*

21 *Tempo di Valse*

22

23 *Allegro moderato*

24 *ob.*

Fag.

25 *Andante*

Harfe

Harfe Cadenza

26 *Andante no troppo*

27 *Piu mosso*

ob. cl.

28 *Solo Vio.*

29 *ob. cl.*

30 *Solo Vio.*

Cello Solo

31 *Tempo I*

32 *Allegro*

*Piu mosso*

T'BI

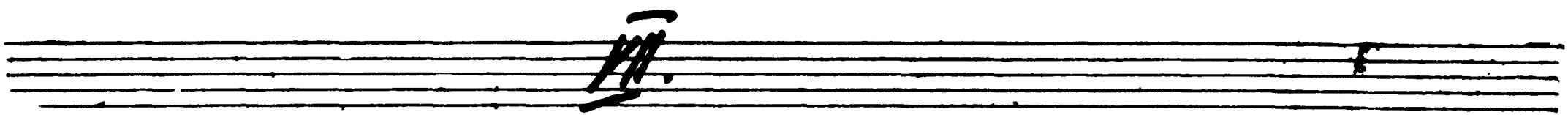
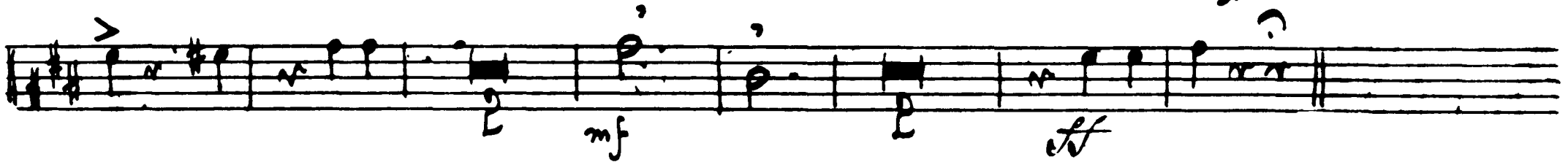
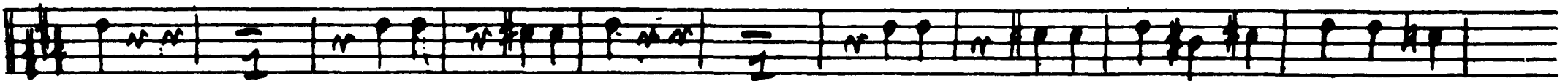
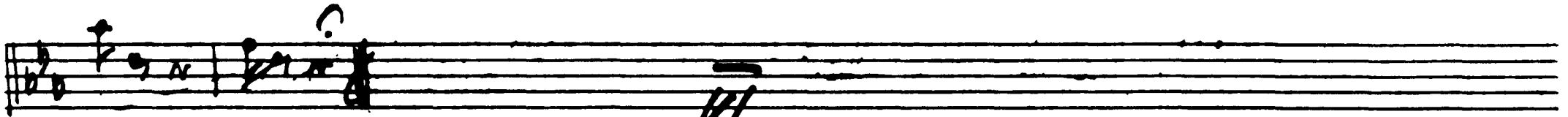
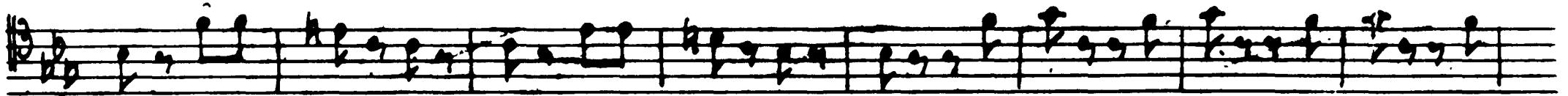

16

TBI

*Allegro*

18 Moderato

T.B.1

17

ff 10

*III. Act Op. 15*

*Allegro giusto*

f

1 ff

2 ff

f ff

4

5 7 f

14 mf

6 f

7 ff

7

18

# No 16

T. E. V.

8 *Moderato assai*

*Allegro vivo*

# No 17

13 *Allegro*

1.2. *Clar. Solo*

14 *Tempo di Valse*

15 *Allegro Pizzicato*

1.2. *Clar. Solo* 16 *Tempo di Valse*

Tchaikovsky — Swan Lake, Op. 20

781

19

782

1/6

Tchaikovsky — Swan Lake, Op. 20

T.B.1

20

*No. 19*

28 *Moderato, assai*

*Intrada*

29

30 *Allegro*

*Clar. Solo*

31

*Var. I*

32

33 *Andante con moto*

34 *str. 10. 8.*

1. *Pizz.*

35

35

36 *Moderato*

4 cl. 32

*Var. II*

TBI

37 Allegro

**Var. III**

Moderato

39 Allegro semplice

Oboe Clar.

Harfe Oboe

**Var. IV**

40 Più mosso

41 Allegro molto

42

**Coda**

Streicher

1/5

Tchaikovsky — Swan Lake, Op. 20

TBI

22

43

44

~~Op. 20~~

End  
11 A

*Moderato assai*      *45 Allegro molto*      *Soli*      *Soli*

46 *Vivace* *Vio. ct.* *47*

48 1

2 3 4 5 6 7 8 9 10 11 12 13 14 15

*Allegro*

49 *Allegro non troppo*

50

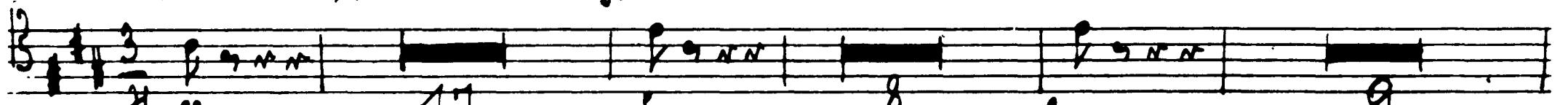

51

*ff*

52 *Lo stesso tempo*

10

24

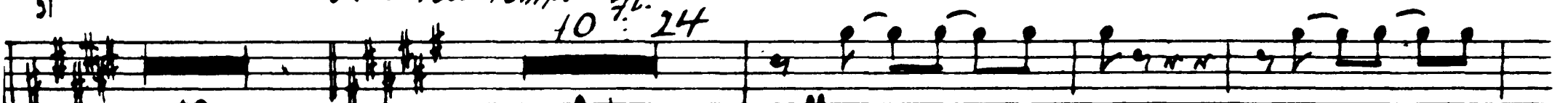

103.2 12

34

*ff*

53 *Più mosso*

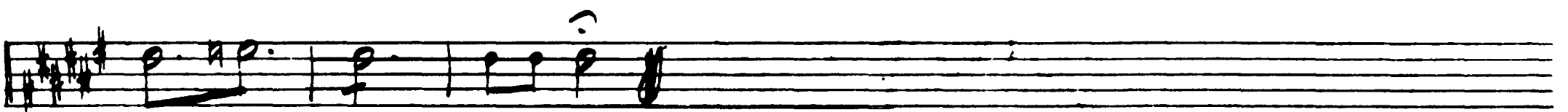

*Allegro*

*Allegro moderato*

54 *Andantino*  
*Piston Solo.*

19

*Molto più mosso*  
*Piston*

55 *Presto*

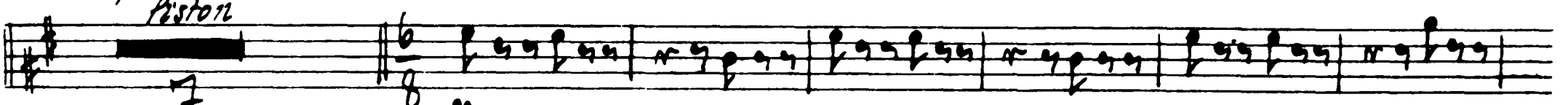

7

*ff*

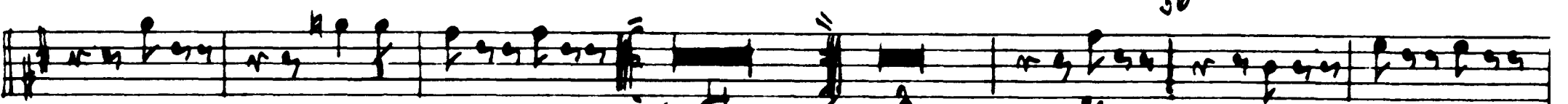

56

*ff*

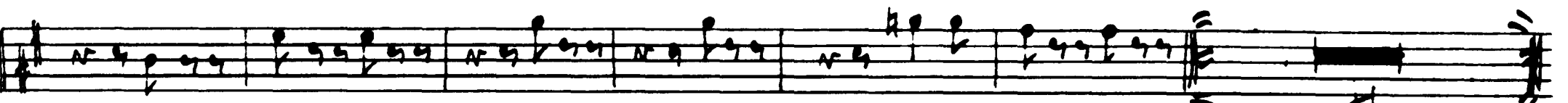

57

*mf*

*cresc.*

*ff*

*f*  
8

Tchaikovsky — Swan Lake, Op. 20

T.B

24

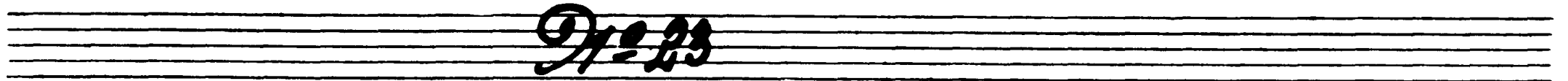
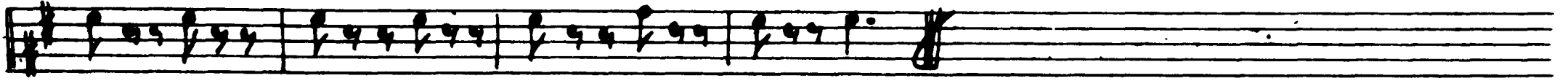
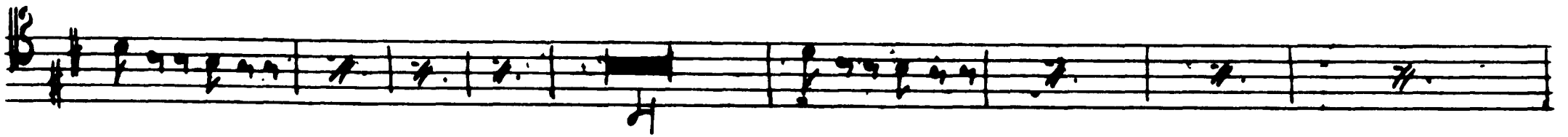

*Tempo di mazurka*

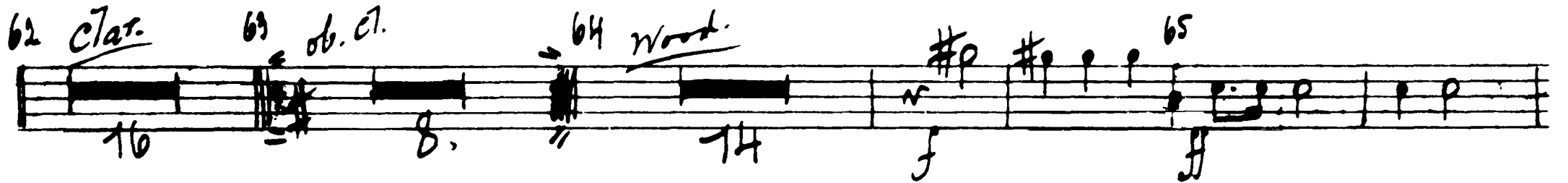
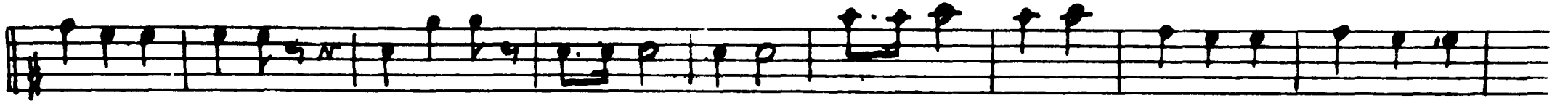
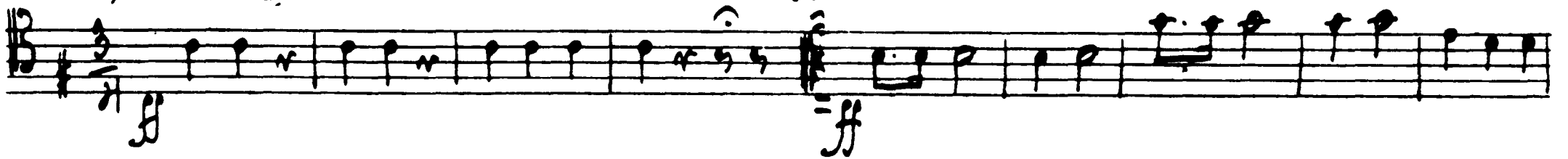

TBI

25

67

68

91-94

Allegro 70 Oboe Solo 71 Pp. III. rit. 72 alse

73 Allegro vivo Corni 74 L'istesso tempo

75

Tchaikovsky — Swan Lake, Op. 20

TE 1

26

*IV. Act 25*

*27*

No 28

781

*Allegro agitato*

11 27 *Vio. 1<sup>o</sup>* 1 12

13 *Molto meno mosso* 14 *Allegro vivace*

15

15

16 5

No 29 Finale

*Andante*

17 18 40

*Allegro agitato*

19 20 13

21 22 12 7 3

*Moderato maestoso*

23

24 22

Tchaikovsky — Swan Lake, Op. 20

28

25

meno mosso

ff

27 Moderato 28

ff

*Violin Solo*

Cadenz. Andante semplice

f

Allegro vivo clar.

ff

32 4

Presto

ff

Peter Ilyich Tchaikovsky  
Swan Lake, Op. 20

Posaune II

Introduction

*Moderato assai*      A      B *faj.*      *Tocoapoco stringendo*

12      8      9      6

*Allegro ma non troppo*

*Tempo I.*

*mf*      3

I. Ma Ma

*Allegro giusto*

12

*Tolto subito*

Tchaikovsky — Swan Lake, Op. 20

*Viol. 2*

2

3 4

25 ff

5

ff

Tchaikovsky — Swan Lake, Op. 20

TC 11

3

*Andante*

*tempo di Valse*

*Valse 3/4 Imp 2*

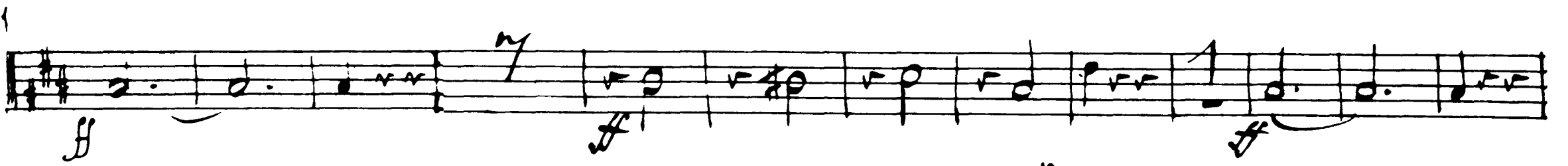
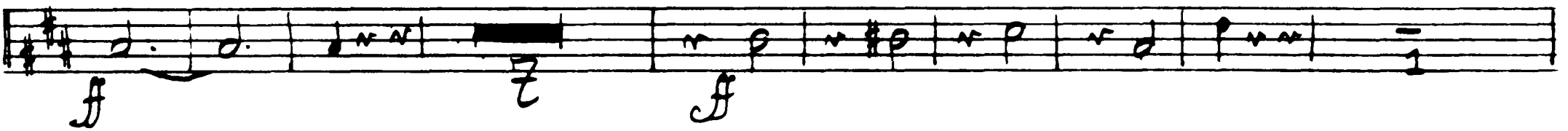

Tchaikovsky — Swan Lake, Op. 20

TB II

4 17 18 14 19

16 14 19

*Temp.*

20

2 3 4 5 6 7 8

12  $\frac{6}{6}$

21 *Allegro moderato*

22 23 24 *Bassi.* *Dial. Solo*

18 11 23 24 28

25

Tchaikovsky — Swan Lake, Op. 20

7311

No 4 Tacet

*Intrada* *Allegro* *I.*

*II. Tacet*

*III.*

*Allegro semplice* *And.* *32* *33* *7ag.* *18* *71.* *44* *34* *Presto*

*II.*

*35 Moderato*

Tchaikovsky — Swan Lake, Op. 20

*I* TS 11

6 37 *Allegro*

ob. 38 37. *mf*

*Timp.*

39 17 40 *vio. 1<sup>o</sup>* *ff*

39 *Allegro vivace*

*Coda* 40

41 *fff*

*ff* 5

*I.*

42 *Tempo di Valse, quasi mod<sup>to</sup>*

43

1. 2 43 *ff*

Tchaikovsky — Swan Lake, Op. 20

7311

Tchaikovsky — Swan Lake, Op. 20

7B 11

*No 6*

*No 7 Tacet*

141

Tchaikovsky — Swan Lake, Op. 20

No 8

TC 11

60 Tempo di polacca

9

$\frac{1}{5}$

Tchaikovsky — Swan Lake, Op. 20

TB II

10

*No 9 Finale*

*Andante* 1 : 17 07

*I. Akt No 10*

*Moderato* 1 : 17 1 1 2 3 4 5 6 7

Tchaikovsky — Swan Lake, Op. 20

TC 11

12 *f* *ff*

*ff* 10

*ff*

3 *Allegro moderato*

1. Pos *f* *ff*

25 *ob.* 29 *ff*

7

7 *Allegro vivo*

30 *corni* 32 *ob.* 12. *f*

9 *ff*

3 *Stesso tempo* *Viol.*

V/S

*9/2 12*

10 *Allegro*

11 *3rd. 2. 12 12 3rd. Cl.* 13 *3rd. Cl.* 14 *str. (Pizz) 1 ob 3.*

16 *Moderato assai*

*Tempo di Valse*

19 *Moderato assai*

20 *Molto più mosso*

*Pl. Cl.*

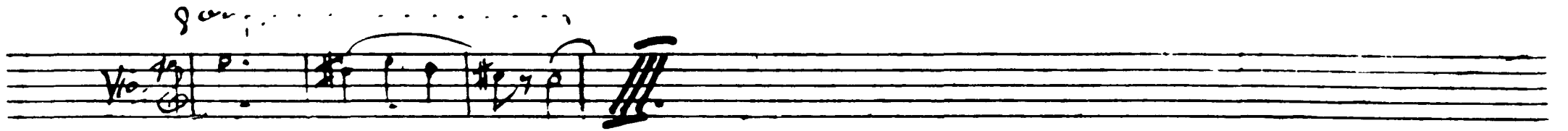

21 *Tempo dialse* 22

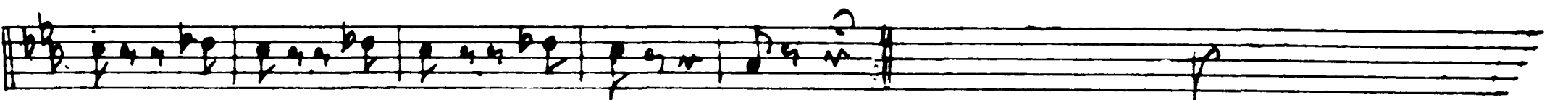
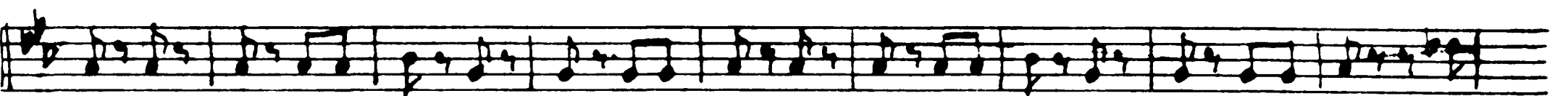
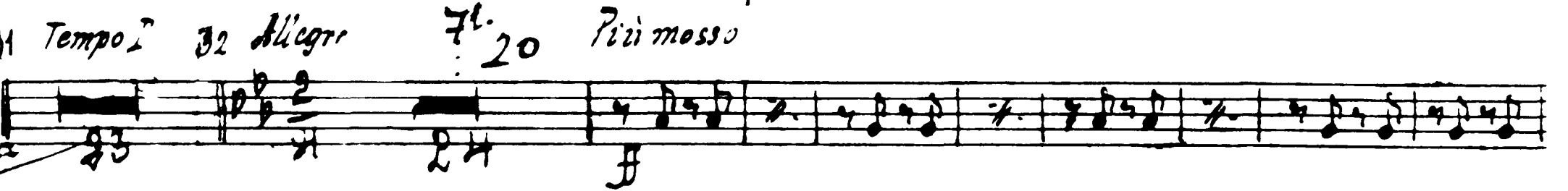
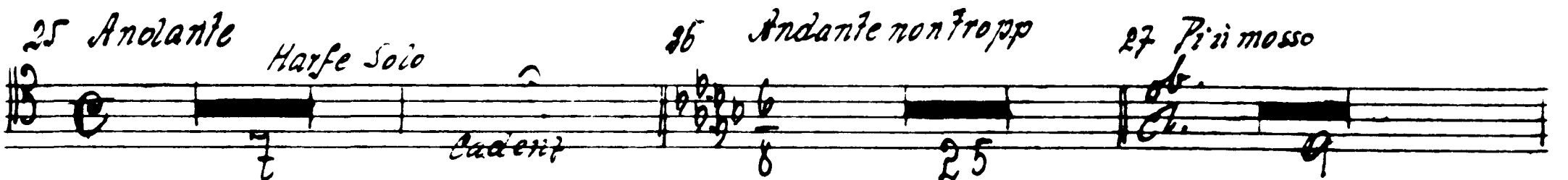
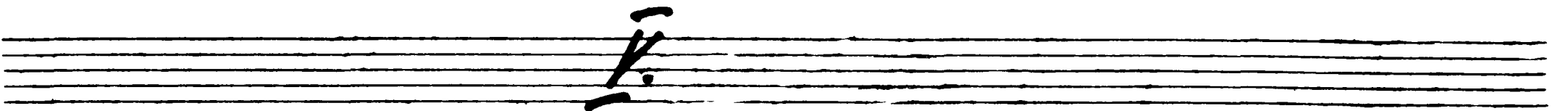
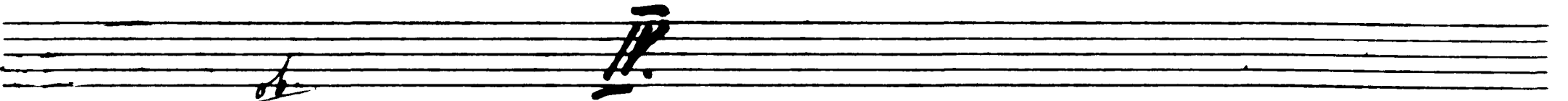
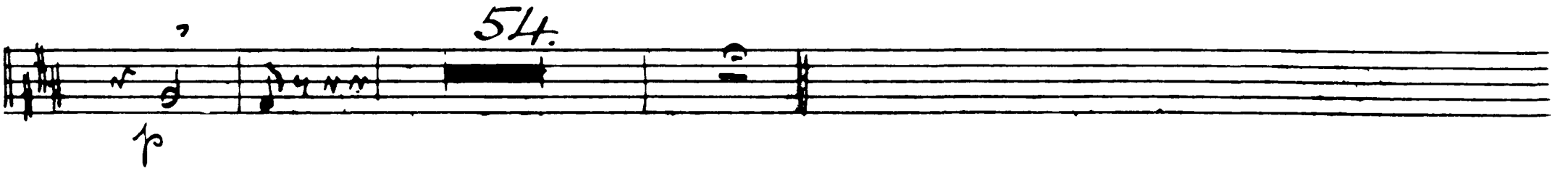
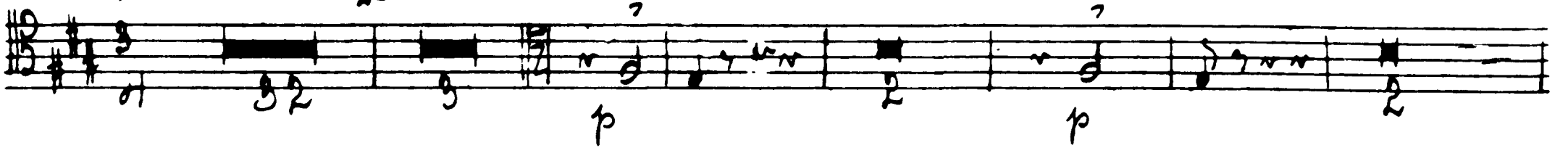

Handwritten mark resembling a checkmark or a stylized '7'.

Tchaikovsky — Swan Lake, Op. 20

*fl.*

TB11

14

33 *Tempo di Valse*

*allegro vivace*

35

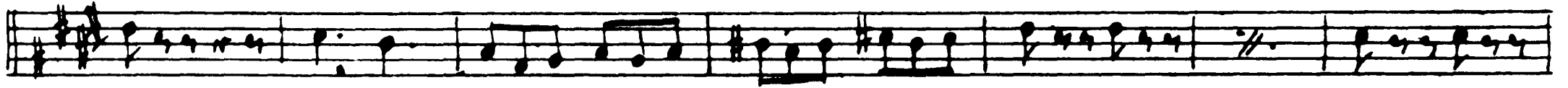

36

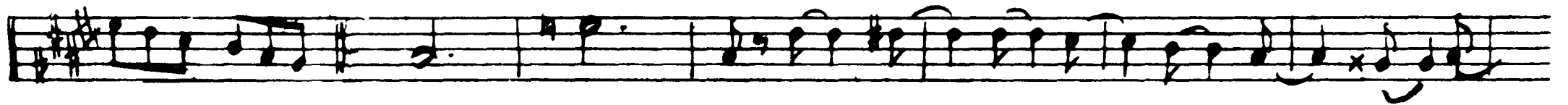

37

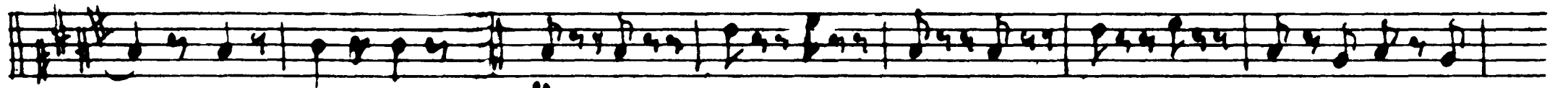

**ff**

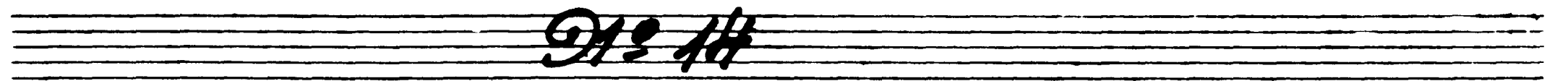
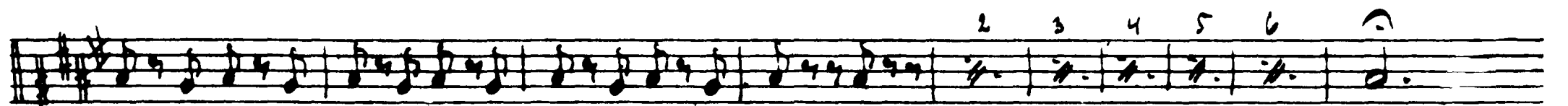

38 Moderato  $\frac{6}{8}$  17

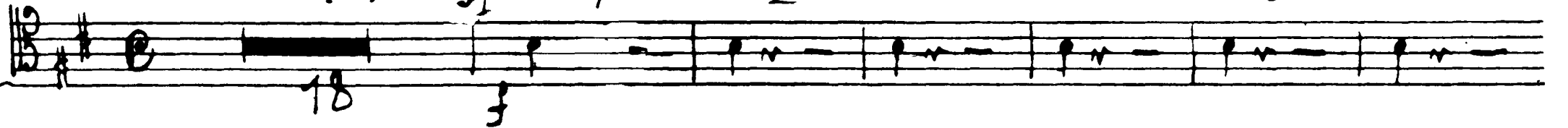

7

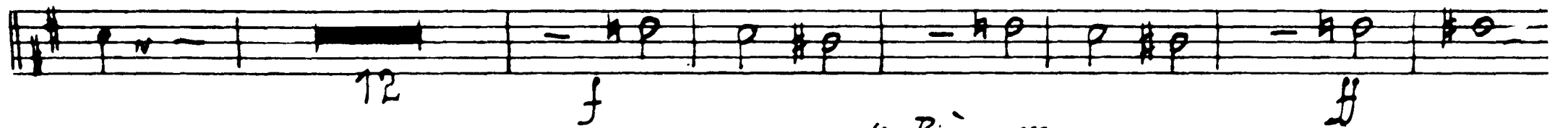

40 Più mosso

40

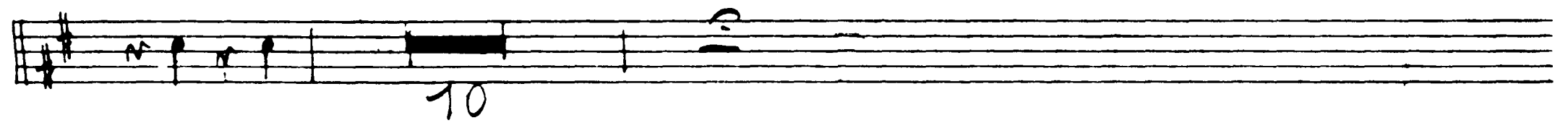
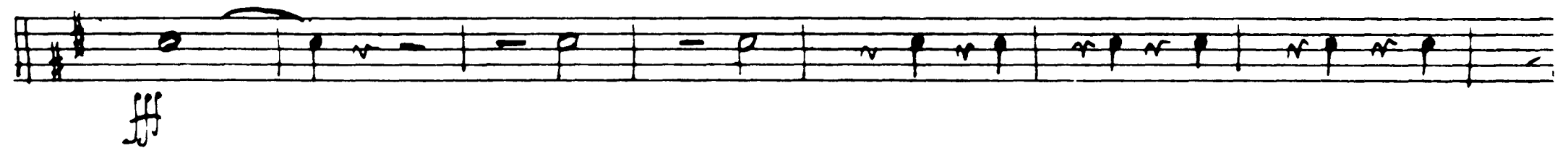

10

III. Akt No 15 T. 11

16

*Allegro giusto*

Tchaikovsky — Swan Lake, Op. 20

No 16 T 11

8 Moderato

Allegro vivo *f* *ff*

9 3

1. 2

10

11

1. 2 *str.* *str. w-w.* 12

*str.*

No 17

13 Allegro

Tromb. Piston

2 Clar. Solo

14 Tempo di Valse

Tchaikovsky — Swan Lake, Op. 20

-712.11

18

15 *Tromb. Piston* *2 Clar. Solo* *Tempo di Valse*

17 *Tromb. Piston* *2 Clar. Solo* *Tempo di Valse*

19 *Corni*

20 *1.* *2.* *30* *f*

21 *1.* *2.* *15* *f*

22 *1.* *2.* *dim.*

23 *p* *24* *ff*

25 *1.* *2.* *33* *ff*

26 *ff*

**№ 18**

26 *Allegro* *2* *ob* *28* *Allegro* *Tromb. Piston* *27* *Allegro giusto*

30 *6/8* *8* *1* *ff*

Tchaikovsky — Swan Lake, Op. 20

TB II

*942 19*

28 *Moderato assai*

**Intrada**

29

1. Pos II

30 *Allegro* *clar Solo* 31

**Var. I**

32 *fl. solo* 33 *Andante con moto* 34 *str. 2 ob. 16*

2 *ob. 32*

1. Pist.

30

Tchaikovsky — Swan Lake, Op. 20

20

-7 B 11

30 Moderato *Cris.* 29 : 7

**Var. II**  $\text{B}^b \text{D}^b \text{E}^b \text{F} \text{G} \text{A} \text{B} \text{C}$   $\frac{6}{8}$

37 Allegro

**Var. III**  $\text{B}^b \text{D}^b \text{E}^b \text{F} \text{G} \text{A} \text{B} \text{C}$   $\frac{3}{4}$

**Var. IV**  $\text{B}^b \text{D}^b \text{E}^b \text{F} \text{G} \text{A} \text{B} \text{C}$   $\frac{3}{4}$

Moderato *Harfa solo* *39 Allegro semplice* *Oboe Clar. Solo* *Oboe - Harfa Solo*

40 *Primo*

**Coda**  $\text{B}^b \text{D}^b \text{E}^b \text{F} \text{G} \text{A} \text{B} \text{C}$   $\frac{2}{4}$

41 *Allegro molto* 42

Tchaikovsky — Swan Lake, Op. 20

Т/311.

*9/20*

*Moderato assai*      *45 Allegro moderato*      *46 Virace 4 : 16*      *47 ff*

7.

Tchaikovsky — Swan Lake, Op. 20

22

No 21

TB II

49 Allegro non tropp

50

51 *Subit.*

52 *Lo stesso tempo*

1<sup>o</sup>

53 *Più mosso*

No 22

*Allegro moderato*

54 *Andantino*  
*Piston*

*Molto più mosso*  
*Piston*

55 *Presto*

52

Tchaikovsky — Swan Lake, Op. 20

No 23

*tempo di mazurka*

58

59

60

61

62 clar.

66

67

68

69 *Ris mosso*

*Allegro* 70 *ob.* 71 *Post III* *rit.*

72 *Valse* 73 *Allegro vivo* 74 *L'istesso tempo*

75

*IV. Act*

*23-25*

*26-27*

*27-29*

26

8 *Clas.*  
10  
15 *f*

*No 28*

*Allegro agitato* 11 27 *Viol. 1<sup>o</sup>* 12  
13 *Molto meno mosso* 14 *Allegro vivace*  
*Imp.* 15 *ff*  
16  
*ff*

*No 29 Finale*

17 *Andante* 18  
*ff* *ff* *dim*  
19 *Allegro agitato* 20 *2. Pos. Tuba*  
10 20 13 *ff*  
21 22  
12 *ff* 7

Tchaikovsky — Swan Lake, Op. 20

TR II

27

*Poco rit.*

*rit.*

23 *Moderato maestoso*

26 *Meno mosso*

*2 rit. 2*

27 *Moderato*

*Violin Solo*

*Cadenza* *Andante semplice*

*Allegro vivo* *f*

13 19 32 : 4 36 *f* *Presto* *ff*

1 2 3 4 5 6 7 7 7 7

Peter Ilyich Tchaikovsky  
Swan Lake, Op. 20

TROMBONE III

*Introduction*

*Moderato assai* A B *3ag.* *Poco a poco stringendo* *fagotti*

*Allegro ma non troppo*

*f*

*ff*

*D Tempo I*

*mf*

*I. Act 1st*

*Allegro giusto*

*1. 2. Pos*

12 13 14 15 16 17 3

Tchaikovsky — Swan Lake, Op. 20

TROMBONE III

2 1

ff

2

3

22 Fl. 3

5

ff

*Andante*

*Tempo di raise*

*Introduca*

ff

Tchaikovsky — Swan Lake, Op. 20

TROMBONE III

3

*imp.*  
34 : 2 6

*ff* *z* *ff*

*ff* *z* *ff*

*Holz.* *Streicher Holz* *Fl. Clar.*

*Picc. Fl.* 9

10 30 : 2 11

12 13 *Piston Solo*

14 15 *Viol.*

16 *Hrd. sul G*

17

18 *Panke* *mf* *crése.* *fortissimo*

Tchaikovsky — Swan Lake, Op. 20

TROMBONE III

4 19

12 *Allegro moderato*

Eleventh staff of music, starting with a measure number of 25 and a dynamic marking of *ff*.

Twelfth staff of music.

Tchaikovsky — Swan Lake, Op. 20

TROMBONE III

*No. 4*

*Tacet.*

*I.*

26 *Allegro*

27

28

*Introdu.*

18

22

28

*II. Tacet.*

*III.*

32 *Allegro semplice*

33 *Fag.*

72. 18 : 4

34 *Presto*

34

22

12

*ff*

*IV.*

35 *Moderato*

*ff*

36

1

*mf*

*ff*

*ff*

Tchaikovsky — Swan Lake, Op. 20

**I.**  
TROMBONE III

37 *Allegro*

16 18 *ff.* *ff.* Parice *f*

39 *Allegro vivace*

**Coda** *ff* *cresc.*

*f* *p cresc.*

*ff* **BIS.** 40

41

*fff*

Tchaikovsky — Swan Lake, Op. 20

№ 5 TROMBONE III

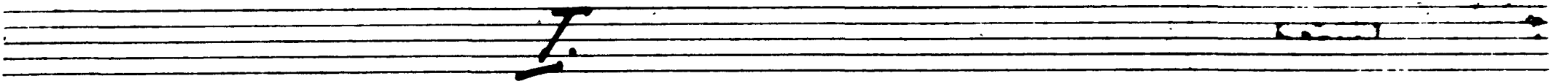

42 Tempo di Valse quasi moderato

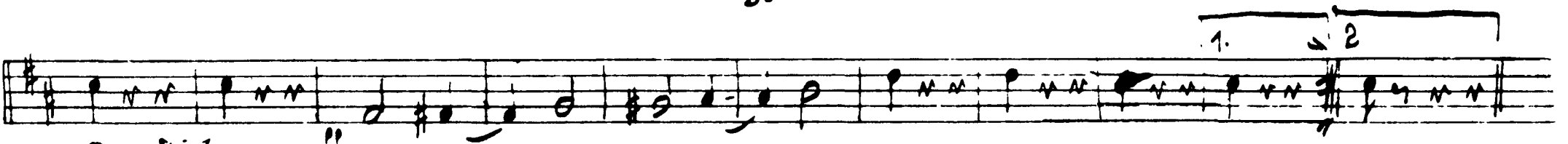
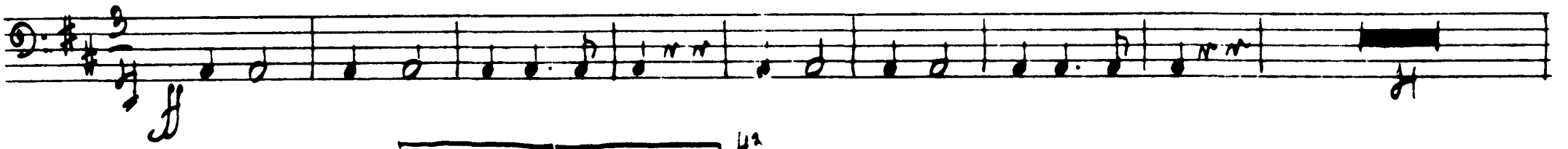

30. Vio 1. //

45 Andante

46 Vio 10. (Sut G.)

47 Allegro Solo Vln.

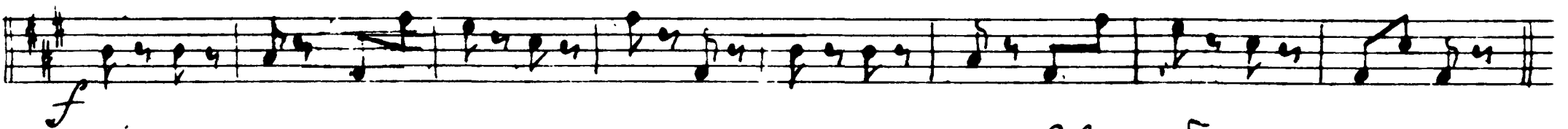
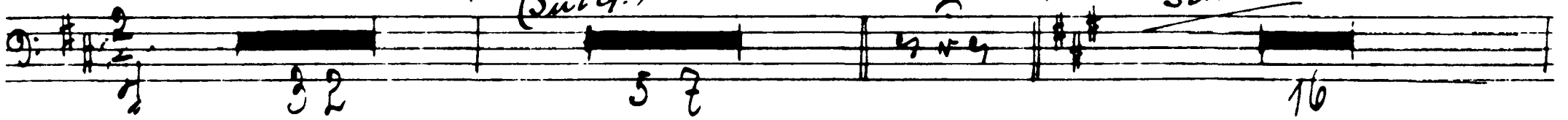

48

49 Molto più mosso

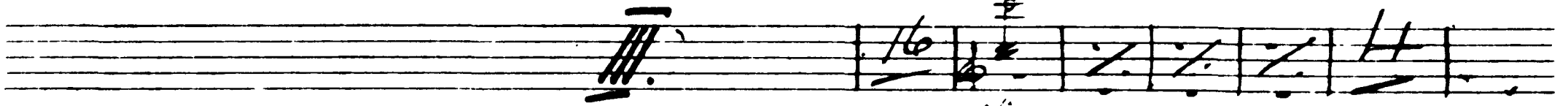
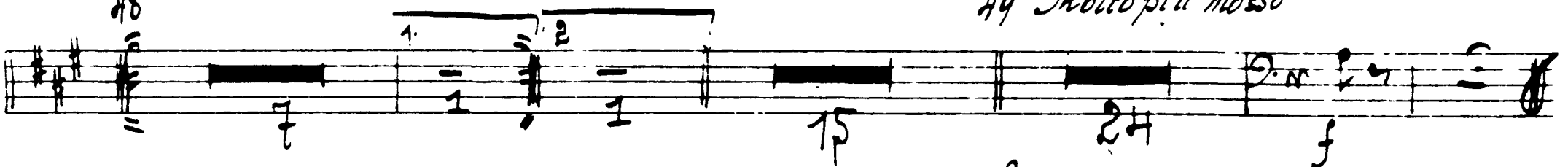

50 Tempo di Valse

51 w-w.

Vio Solo

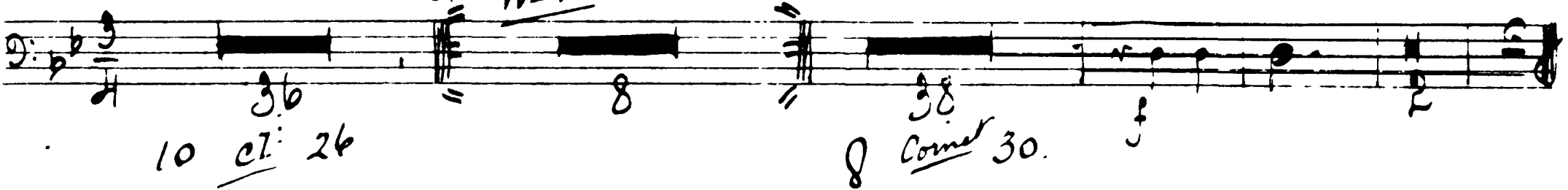

10 cl. 26

8 Cornet 30.

Tchaikovsky — Swan Lake, Op. 20

**II. TROMBONE III**

8 *52 Allegro molto risacca*

*Coda*

1 2 3 4 5 6 7 8 9 10 11 12 13 14

1 2 3 4 5 6 7 8 9 10 11 12

53

1 2 3 4 5 6 7 8 9 10 11 12

2 3 4 5 6 7 8 9 10 11 12

54

1 2 3 4 5 6 7 8 9 10 11 12

1 2 3 4 5 6 7 8 9 10 11 12

1 2 3 4 5 6 7 8 9 10 11 12

55

1 2 3 4 5 6 7 8 9 10 11 12

1 2 3 4 5 6 7 8 9 10 11 12

1 2 3 4 5 6 7 8 9 10 11 12

*Fin*

56 *Andantino quasi mod<sup>to</sup>*

56

*String da*

24 25

2/4

Tchaikovsky — Swan Lake, Op. 20

TROMBONE III

58 *Allegro*

9

60 *Tempo di polaca*

Tchaikovsky — Swan Lake, Op. 20  
TROMBONE III

10

65

# No 9 Finale

TROMBONE III

*Andante* 1 *ob.* 17 67

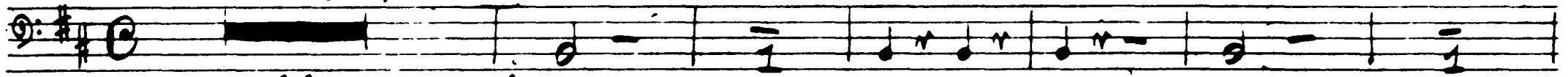

18 *f*

15.

15

## No 10

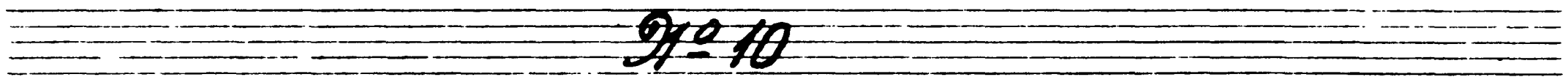

*Moderato* *ob.* 17 1. 1 2 3 4 5 6 7.

18 *f*

Tuba

2 Più mosso

string<sup>do</sup>

10

## No 11

3 *Allegro moderato* 4

16

5 *Moderato*

6 *Più mosso*

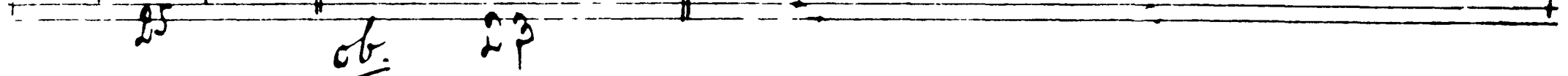

25

*ob.*

23

Tchaikovsky — Swan Lake, Op. 20

TROMBONE III

12

*7 Allegro riro*

*Corni*

*8 22 sk 12*

*29*

*L'istesso tempo*

*1. Viol.*

*10 Allegro*

*12 fl.*

*13 <sup>31.</sup> <sub>ov.</sub> <sub>27.</sub>*

*14*

*Clar.*

*15*

Tchaikovsky — Swan Lake, Op. 20

TROMBONE III

16 *Moderato assai*

*Tempo di Valse*

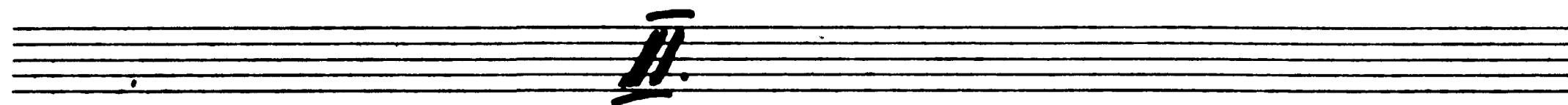
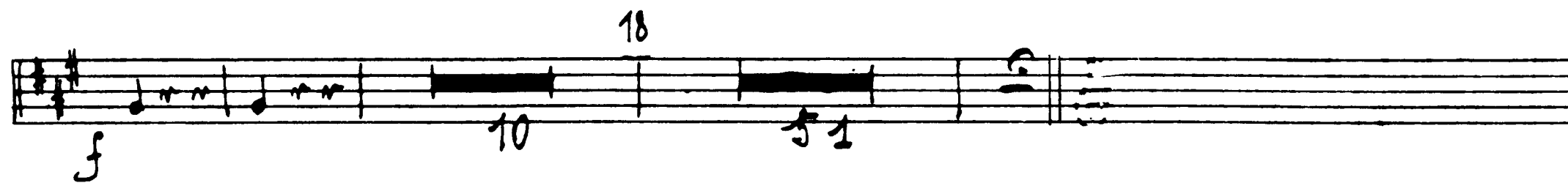

19 *Moderato assai*

20 *Molto più mosso* *Hob*

Tchaikovsky — Swan Lake, Op. 20

14

**III.** TROMBONE III

21 *Tempo di Valse*

25 *Alliegro moderato*

25 *Andante*

*Harfe Solo*

26 *Andante rondo*

27 *Piu mosso*

28 *Solo Vio.*

29 *ob. cl.*

30 *Solo Vio.*

*cello solo*

31 *Tempo*

32 *Alliegro*

*Piu mosso*

33 *Tempo di Valse*

Tchaikovsky — Swan Lake, Op. 20

TROMBONE III

ff

34

f

f

f

ff

ff

6

ff

*Coda*

*Allegro ritace*

35

ff

ff

ff

ff

ff

ff

*forte subito*

Tchaikovsky — Swan Lake, Op. 20

TROMBONE III

16

~~Ob. III~~

38 *Moderato* 1 *ob.* 17. 39 *pos*

Tchaikovsky — Swan Lake, Op. 20

TROMBONE III

*String do* *HO Più mosso*

*ff*

*ff*

10

*III. Akt*

*Die 15*

*Allegro giusto*

2 3 4 5 6 7 8

*ff*

1

*ff*

*f*

2 3 2 3 4 5 6 7

*ff*

4

*f*

*f*

5 1 2 3 4 5 6 7

*ff*

10

TROMBONE III

10

11

str.

12

*9:17*

13 *Allegro* Tromb. Piston

14 *Tempo di Valse* 2 Clar.

15 Tromb. Piston

16 *Tempo di Valse* 2 Clar. Solo

17 Tromb. Pist.

18 *Tempo di Valse* 2 Clar. Solo

Tchaikovsky — Swan Lake, Op. 20

20

TROMBONE III

20 *Corni* 21

22

23

24

25

*No. 18*

26 *Alllegro*

*Tuba*

26

27

*Alllegro Tromba Piston*

27 *Alllegro giusto*

27

28

No. 19

28 Moderato assai

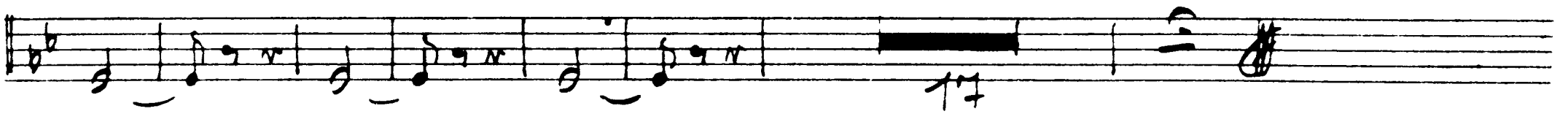
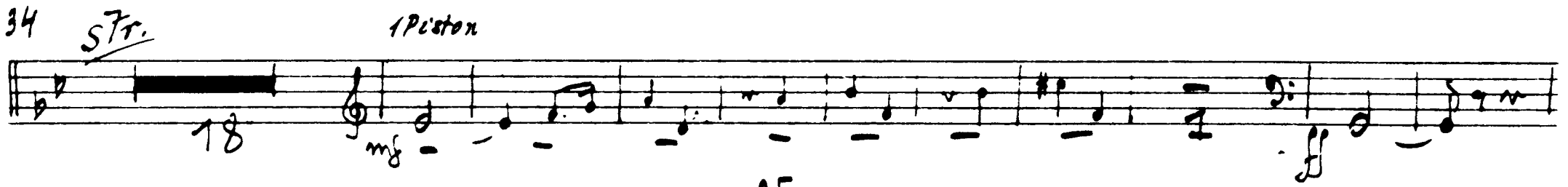

36 Moderato 4 Ct. 32

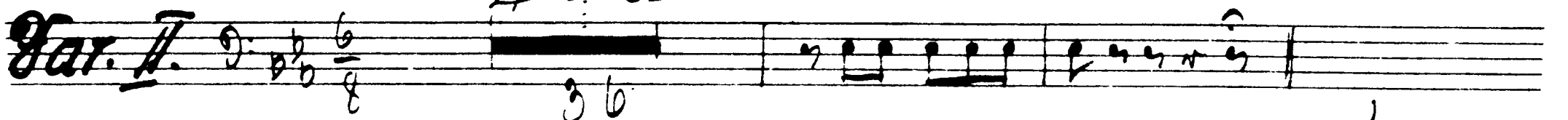

Tchaikovsky — Swan Lake, Op. 20

TROMBONE III

22

37 *Allegro*

**Var. III.** *Allegro*

Measures 37-43. Dynamics: *ff*, *sf*.

*Moderato*

39 *Allegro semplice*

Oboe Clar. Solo

tarfe Oboe

**Var. IV.** *Moderato*

Measures 44-45. Dynamics: *sf*, *ff*.

*HO Più mosso*

Measures 46-47.

43 *Allegro molto*

**Coda** *Allegro molto*

Measures 48-51. Dynamics: *mf*, *m*.

Measures 52-53.

42

Measure 54. Dynamics: *ff*.

Tchaikovsky — Swan Lake, Op. 20

TROMBONE III

*gff.* 7 : 4 H3 1 2 3

4 5 6 7

2 3 4 5 6 7

44

*Op. 20*

*Moderato assai* *45 Allegro moderato* *46 tirace 4 clar. 8*

*Tuba* 2 3 4 5 6 7 8 47

*f* *cresc.* *ff*

*d.s*

TROMBONE III

24

18 2

No 21

49 *Alllegro non troppo* *ff*

52 *Lo stesso tempo*

53 *Piu mosso*

Tuba

No 22

*Alllegro moderato* *54 Andantino quasi moderato*

*Piston Solo*

*Molto piu mosso* *Piston Solo* *Presto* *ff*

Tchaikovsky — Swan Lake, Op. 20

TROMBONE III

56

57

*Diabolo*

*Tempo di mazurka*

58

59

61

62

63

Tchaikovsky — Swan Lake, Op. 20

TROMBONE III

26 64

Cornii

*Allegro*

Tchaikovsky — Swan Lake, Op. 20

TROMBONE III

72 false

27

73 *Alllegro riro*

Corni

*Lo stesso tempo*

25

25

*Moderato*

Harfe

*atempo*

Harfe

**No 26**

**TROMBONE III**

28<sup>2</sup> *Allegro non troppo*

3

4

5

*Harfe Solo*

**No 27**

5 *Moderato*

6

7

8

9

**No 28**

*Allegro agitato*

11

12

13

14 *Allegro vivo*

14

15

16

ff

ff

# No. 29 Finale

17 *Andante*

18

ff

*Tuba*

*mf*

*dim*

*p*

19 *Allegro agitato*

20

21

22

ff

ff

10

f

TROMBONE III

30

23 *Moderato maestoso*

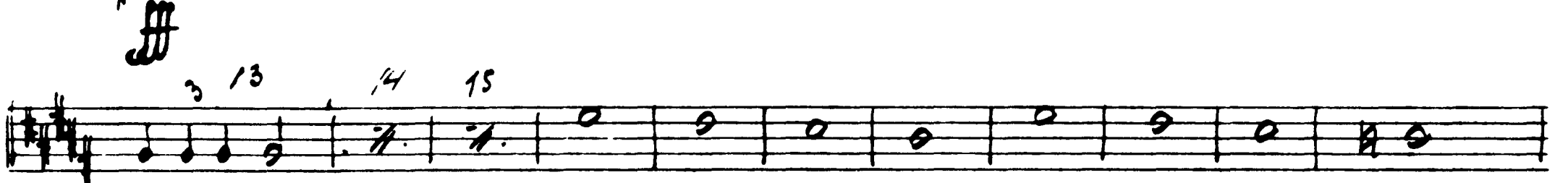

*Violin Solo*

*Presto*

Peter Ilyich Tchaikovsky  
Swan Lake, Op. 20

Tuba

Introduction.

*Moderato assai* (A) B *Poco a poco stringendo* (C) *Allegro ma non troppo*

*ff* *ff* *ff*

*Tempo I.*

I. Akt No 1

*Allegro giusto* *f. Solo*

19

Tchaikovsky — Swan Lake, Op. 20

Tuba

2

*Allegro*

*Tempo di Valse*

*Intrada*

*Valse*

Tchaikovsky — Swan Lake, Op. 20

Tuba.

3

Empty musical staff 9.

Empty musical staff 10.

Empty musical staff 11.

Empty musical staff 12.

Tchaikovsky — Swan Lake, Op. 20

Tuba

4 Punkte 19

ff 20 p 2 3 4 5 6 7 8

*ff*

21 *Allegro moderato*

22

ff p 23 24 1. Viol. 25

Tuba

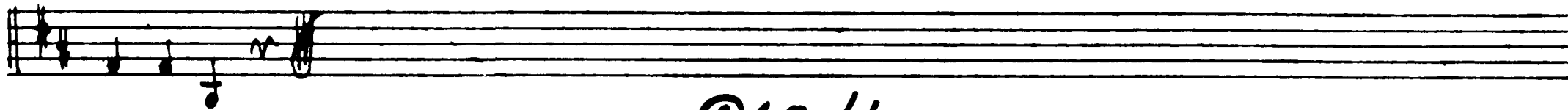
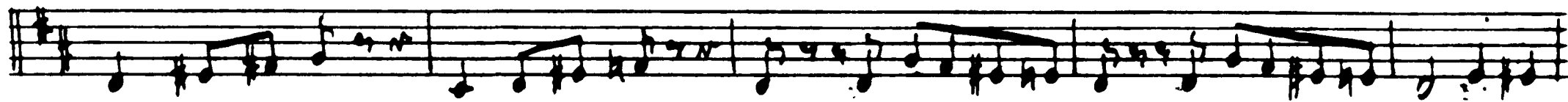
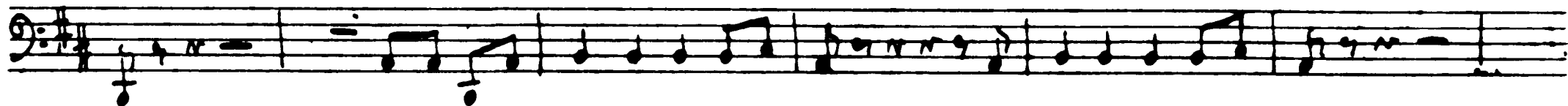

0124

I

*Intrada I and II Farete*

III

32 *Allegro semplice*

33

34 *Presto*

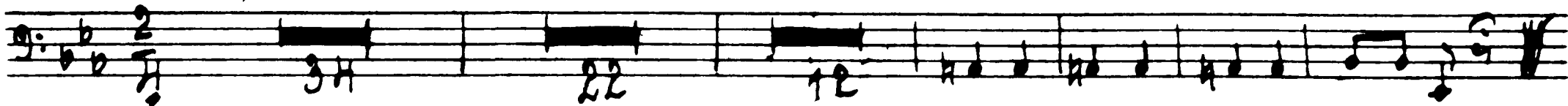

I

35 *Moderato*

36

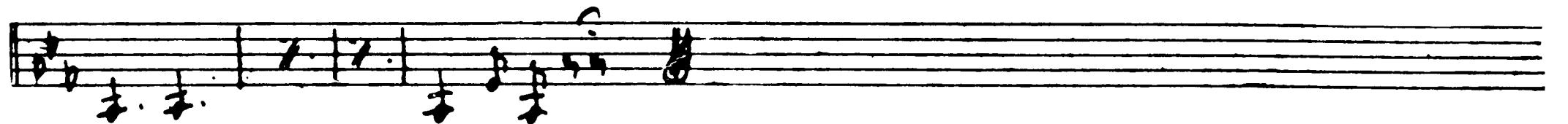
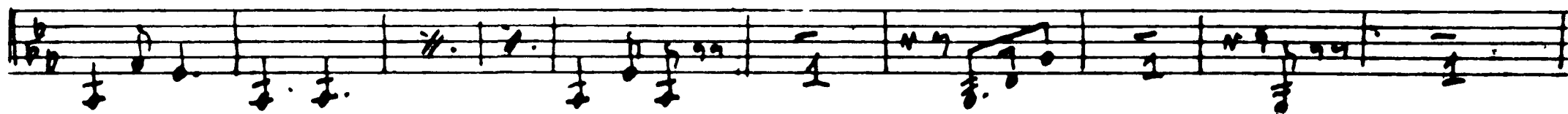

Tchaikovsky — Swan Lake, Op. 20

V.

Tuba

6

37 *Allegro*

*ff*

39 *Allegro vivace*

40

*Coda*

*ff*

42 *Tempo di Valse*

I.

Tchaikovsky — Swan Lake, Op. 20

Tuba

43 7

31 43 44

1 2

1 2

44

*ff*

*ff*

*lio*

1. 2

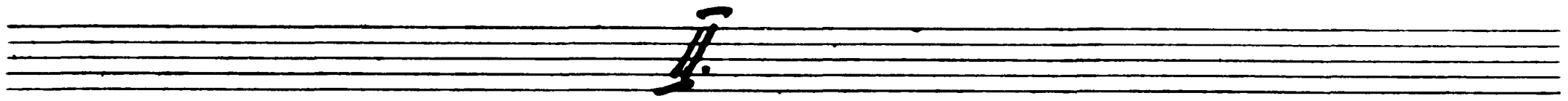

45 *Andante* 46 47 *Allegro*

32 37 40

16 40

*f*

8 15

49 *Molto più mosso*

24

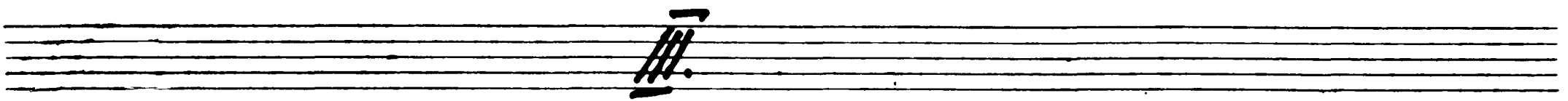

50 *Tempo di Valse* 51

36 8 8

*mf*

*mf*

7

*f*

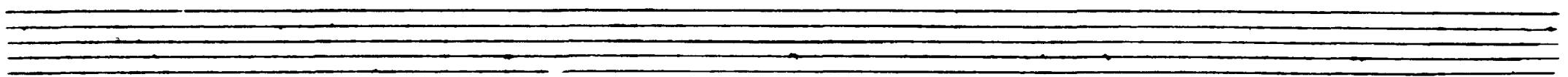
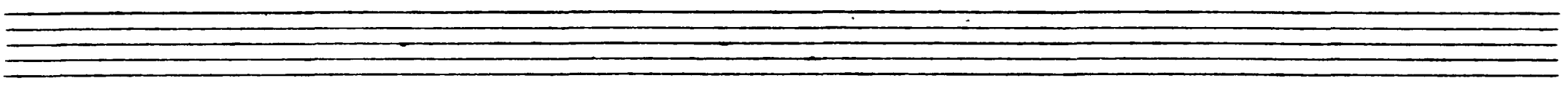

Tchaikovsky — Swan Lake, Op. 20

IV.

Tuba

8

52 *Alliegro molto vivace*

*Coda* 1 2 3 4 5 6 7 8 9 10 11 12 13 14

2 3 4 5 6 7 8 9 10 11 12

53 2 3 4 5 6 7 8 9 10

11 12 54

1 2 3 4 5 6 7 8 9 10 11 12 13 14

55

*ff*

56 *Andantino quasi moderato*

58 *Alliegro*

24 26 8

Tuba

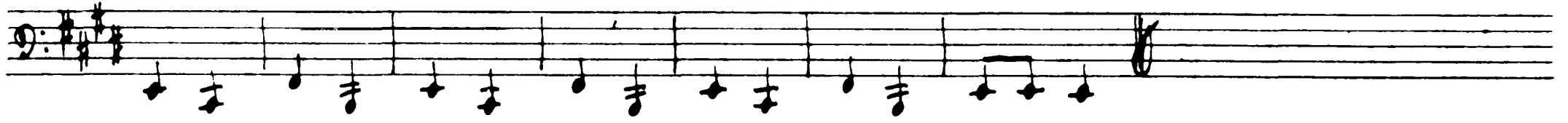

No 7 Tacet

No 8

60 *mp* di *polacca*

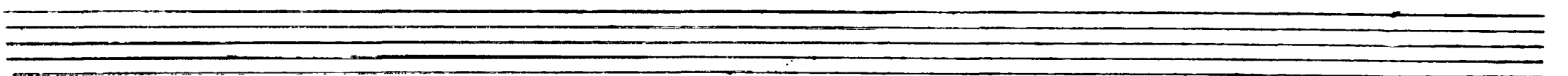
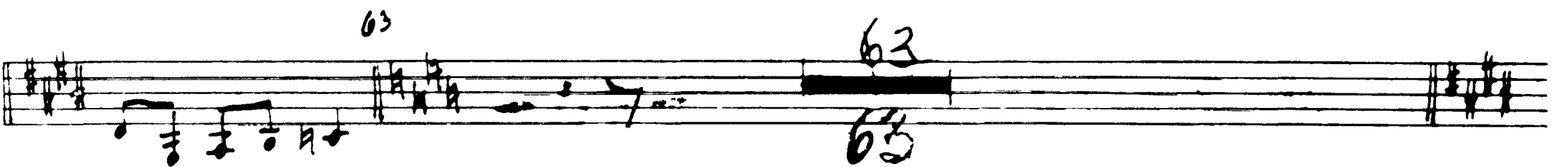
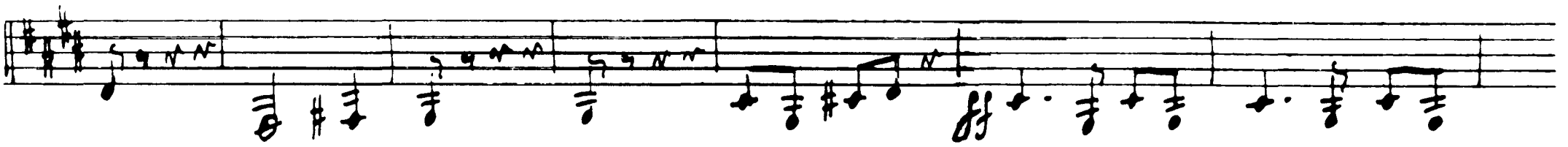
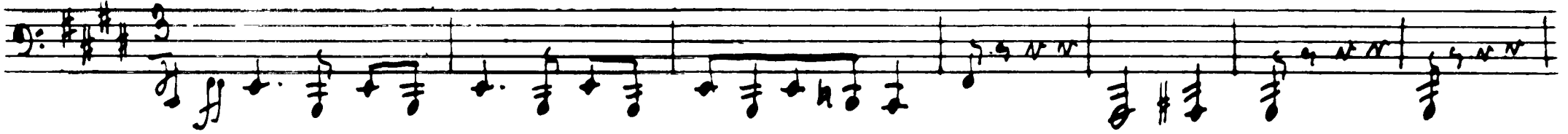

Tchaikovsky — Swan Lake, Op. 20

Tuba

10 64

*Op. 9 Finale*

*Andante* 18 67

Tchaikovsky — Swan Lake, Op. 20

Tuba

11

mf

mf

ff

*Allegro*

*No 10*

*Moderato*

1 2 3 4 5 6 7

18

*f*

12

*Piu mosso*

*f*

*ff*

10

*No 11*

3 *Allegro moderato*

4

10

25

5 *Moderato* 6 *Piu mosso*

23

9

*f*

Tchaikovsky — Swan Lake, Op. 20

Tuba

12

*f*

9

*f* *ff*

23 38

33 38

33 38

*L'adesso tempo*

23 38 *ff*

33 38

33 38

*No 12*

10 *Allegro*

28 12 18 14

*pl. clar. Solo*

5 *f*

Tchaikovsky — Swan Lake, Op. 20

Tuba

15

13

*Die 13*

3

*Tempo di Valse*

Tchaikovsky — Swan Lake, Op. 20

Tuba

14

23 27 30 *Cello*

31 *Tempo I.*

32 *Allegro*

*Più mosso*

25

6 33 *Tempo di Valse*

34

35

*Allegro vivace*

*Coda*

*mf*

Tchaikovsky — Swan Lake, Op. 20

TU

*Allegro*

*III. Act*

*Op. 15*

*Allegro giusto*

Tchaikovsky — Swan Lake, Op. 20

TU

8 *Moderato assai*

10

11

12

*Op. 17*

13 Allegro

2 Clar. solo

14 Tempo di Valse

15 Tromb. Piston

2 Clar. Solo

16 Tempo di Valse

mf

f

17 Tromb. Piston

2 Clar. Solo

18 Tempo di Valse

19

f

1. 2. 2c

21

32

8

16

Tchaikovsky — Swan Lake, Op. 20

22 23 Pl. Cl. 24

*mf* *f*

1 2 25

*Op. 18*

26 *Allegro*

22 *Allegro* *Tromb. Piston* 27 *Allegro giusto* 29

*Op. 19*

28 *Moderato assai*

*Intrada* 2/4

12 15 29 12

*f* *f* *f*

*molto subito*

Tchaikovsky — Swan Lake, Op. 20

20

30 *Allegro*

*Clar. Solo*

**Var. I.** *2/4* *ff* *mf*

32 *Fianco Solo* 33 *Andante con moto*

*ff* *mf*

35 *ff* *mf*

36 *Moderato*

**Var. II.** *6/8* *f*

37 *Allegro*

**Var. III.** *C* *ff*

38

*ff* *sf*

*sf*

*Moderato*

*Harfe Solo*

39 *Allegro semplice*

*Oboe Clar Solo*

*Harfe Oboe*

**Var. IV.** *C* *ff* *mf*

40 *Presto*

*ff*

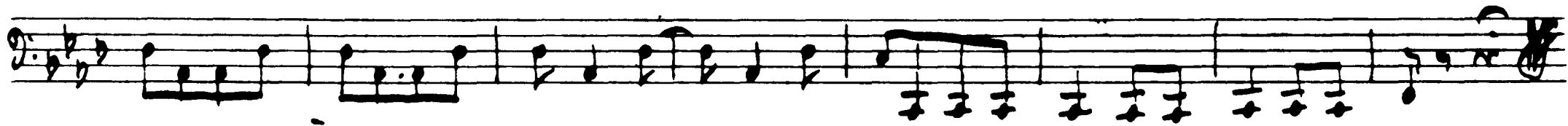

41 *Allegro molto*

42

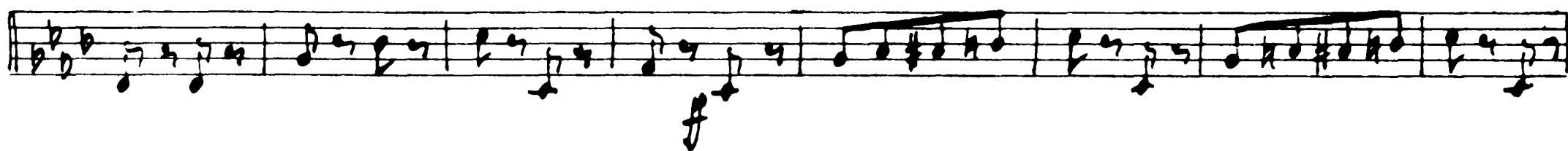

43

2 3 4 5 6 7

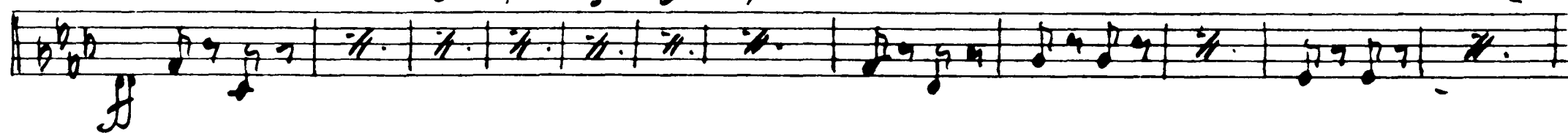

2 3 4 5 6 7

44

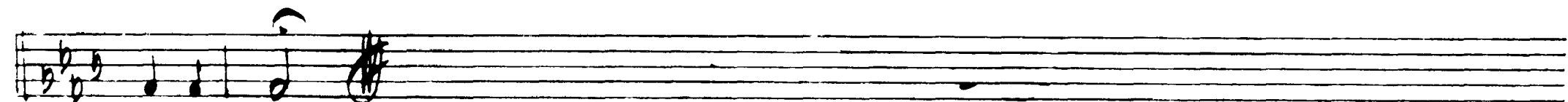

Tchaikovsky — Swan Lake, Op. 20

**No 20 TU**

22 *Moderato assai*

45 *Allegro moderato*

46 *Vivace*

22 23 24 25 26 27 28 29 30 31 32 33 34 35 36 37 38 39 40 41 42 43 44 45 46 47

**No 21**

49 *Allegro non troppo*

50

49 50 51

52 *Lo stesso tempo*

53 *Più mosso*

52 53

# No 22

*Allegro moderato*

54 *Andantino*  
*Piston Solo*

# No 23

*Tempo di Marzuka*

Tchaikovsky — Swan Lake, Op. 20

24

TU

60

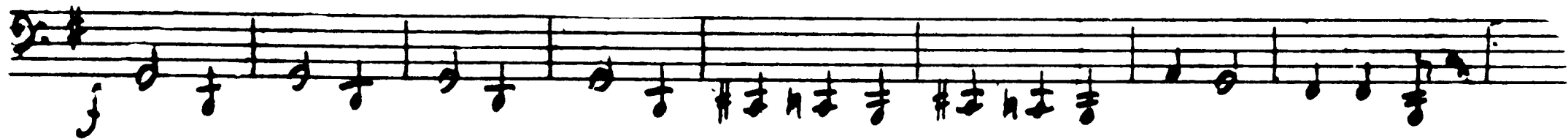

61

62

63

64

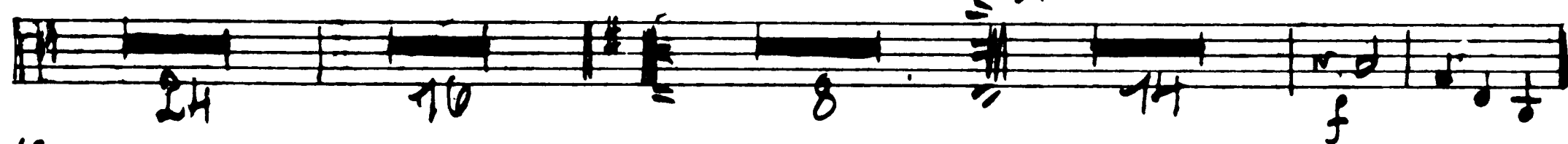

65

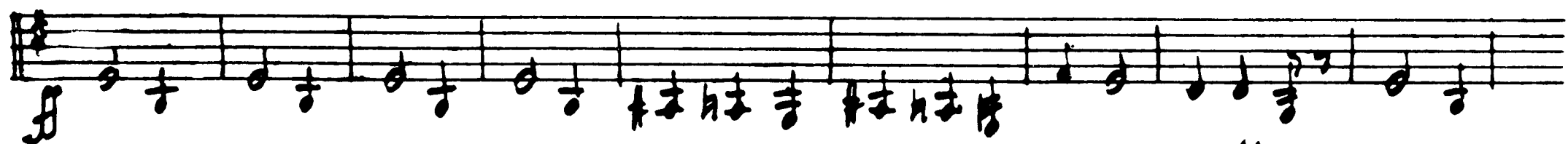

66

67

68

69 *più mosso*

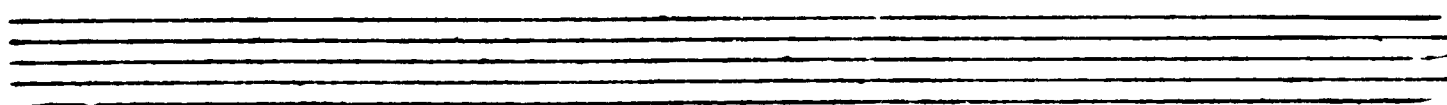

*No 24* TU

*Allegro*

*IV. Akt*

*No 25*

*Moderato*

*altempo* Harfe

**№ 26**

2 *Allegro non troppo*

III. Pos.

Harfe Solo

**№ 27**

5 *Moderato*

7 *10tt* Straicher

**№ 28**

*Allegro agitato*

11 12

13 *Molto meno mosso*

14 *Allegro vivace*

23

*No 29 Finale*

17 *Andante*

19 *Allegro agitato*

23 *Moderato e maestoso*

*f*

Tchaikovsky — Swan Lake, Op. 20

TU

28

25

26 *Pieno mosso*

27 *Moderato*

28

14 15

2 3 4 5 6 7 8 9 10 11 12 13

*Violin Solo*

*Andante* *Allegro vivo*

10 *Cadenza* 59

*Presto*
