

Peter Ilyich Tchaikovsky
Swan Lake, Op. 20

Corno III in F

Introduktion

Moderato assai A > > > >
12 p *Poco à poco* f
B stringendo pp *Allegro ma non troppo*
C *Tempo I.*

I. Akt

Hörn. 3.

2

No. 1

Allegro giusto

mf f

1 2 3 25

Tchaikovsky — Swan Lake, Op. 20

Horn 3.

5

3

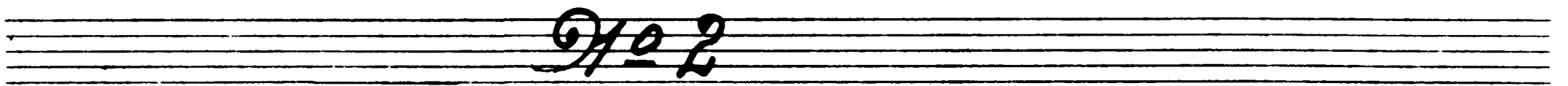
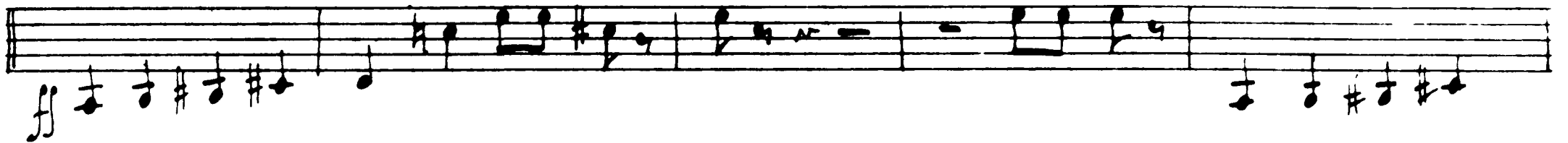
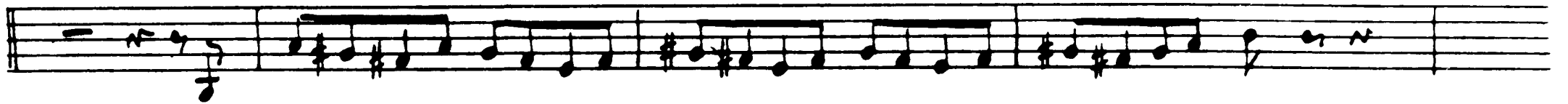
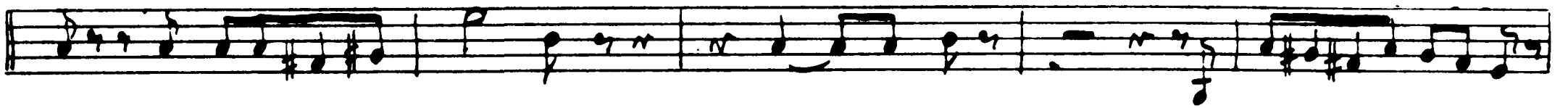

Tempo di Valse

Intrada.

f

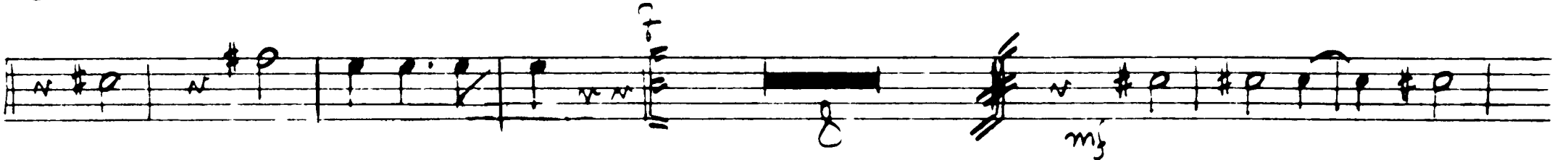
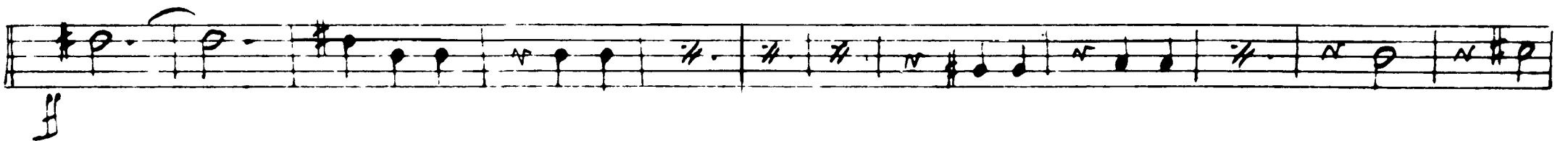
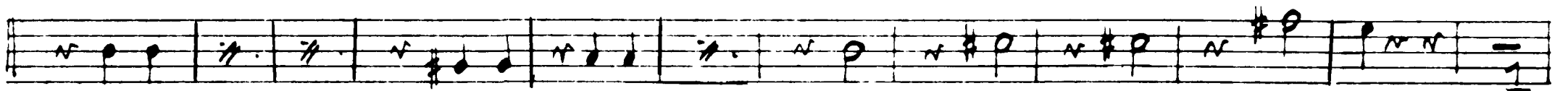
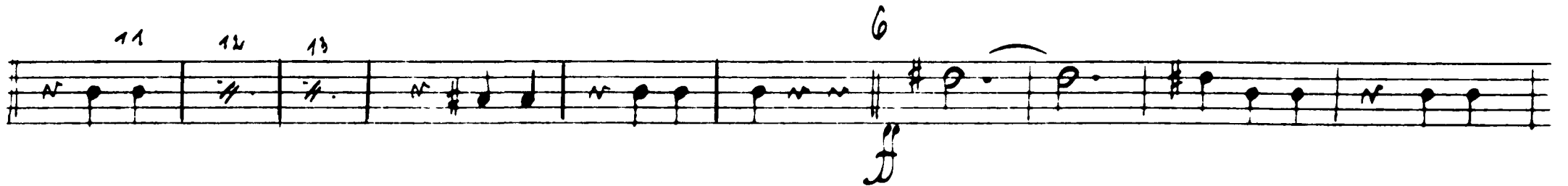
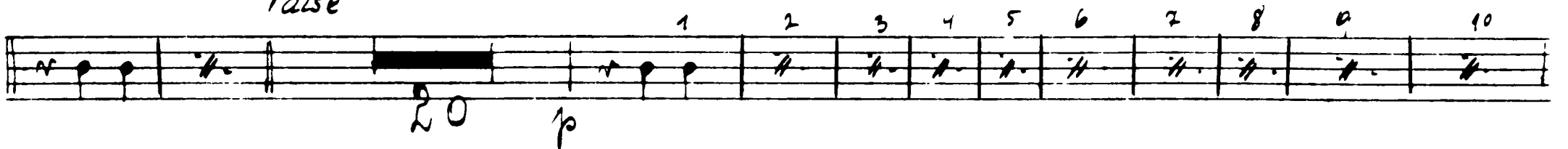

Fl. clar.

Tchaikovsky — Swan Lake, Op. 20

Horn. 3

Tchaikovsky — Swan Lake, Op. 20

Horn 3

mf

19

Tchaikovsky — Swan Lake, Op. 20

Horn 3

6

7 12 24 22

25

25

ff

f

26 *Allegro*

Intrada

27 28 14 28

Tchaikovsky — Swan Lake, Op. 20

II. *Hörn 3*

29 *Andante sostenuto* 30 31 7

8 16 24 18

III.

32 *Allegro semplice* 33 16

30 p 34 *Presto*

mf 12

IV.

35 *Moderato* *ff*

36

mf *ff*

V.

37 *Allegro* 38

16 8 3

7.

Tchaikovsky — Swan Lake, Op. 20

Horn 3

8

mf

19.

f

17.

39 *Allegro vivace*

Coda

mf

f

mf

f

40

41

Tchaikovsky — Swan Lake, Op. 20

No 5

Horn. 3

I.

42 *Tempo di Valse quasi moderato*

42 *ff*

43

44

45 *Andante*

45 *p*

47 *Allegro*

47 *f*

49 *Molto più mosso*

49 *f*

Tchaikovsky — Swan Lake, Op. 20

III. Horn 3

10 50 *Tempo di Valse*

51

IV.

52 *Allegro molto vivace*

Tchaikovsky — Swan Lake, Op. 20

Horn 3

57

56 *Andantino quasi moderato*

Tchaikovsky — Swan Lake, Op. 20

No 7

Hörn 3

12

59

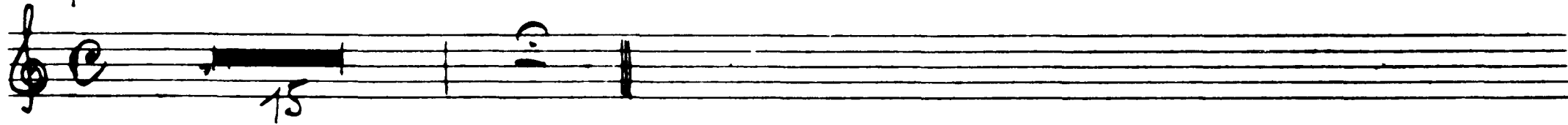

No 8

Tempo di polacca

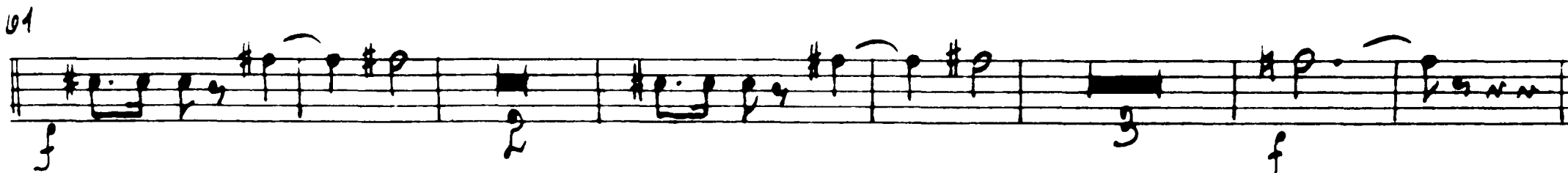

62

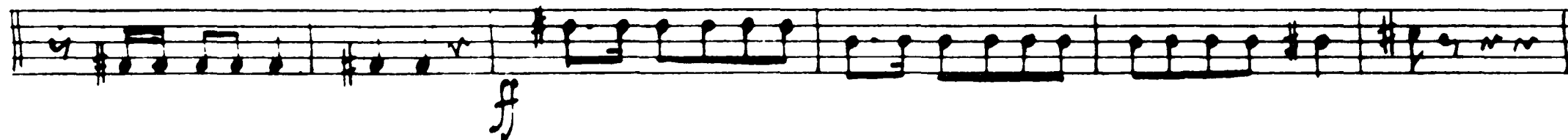

63

31

6

1. Fl.

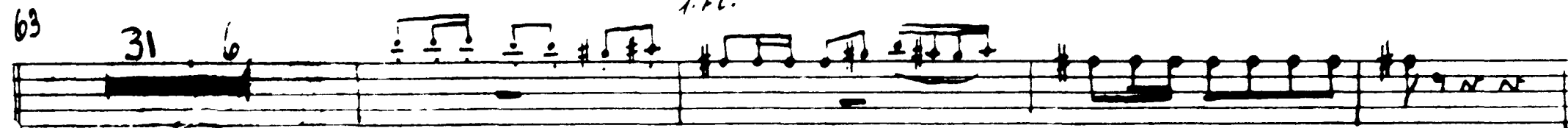

32

ff

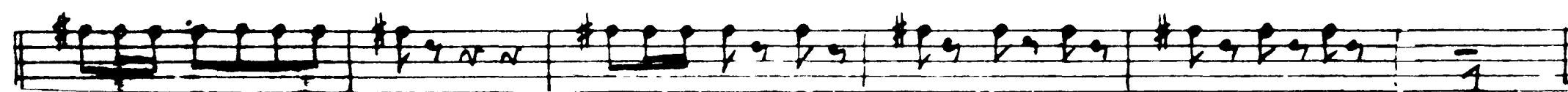

Tchaikovsky — Swan Lake, Op. 20

Horn. 3

64

13

65

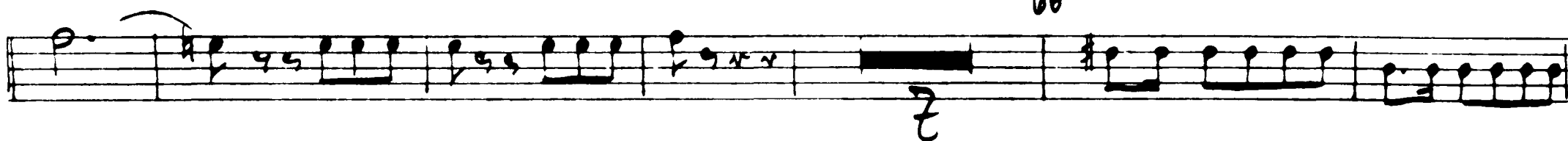

66

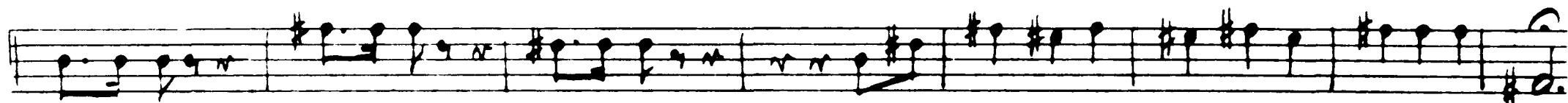
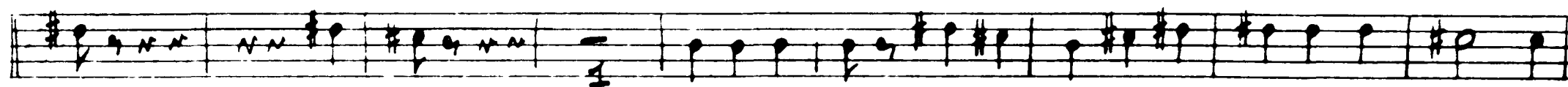

Finale

Andante

67

Tchaikovsky — Swan Lake, Op. 20

Horn. 3.

14

I Akt

№ 10

2 *Piu mosso*

№ 11

Tchaikovsky — Swan Lake, Op. 20

Horn. 3.

5 *Moderato*

6 *Più mosso*

7 *Allarg. rit.*

Allo stesso tempo

∕.

16

No 12

Horn 3.

10 *Allegro*

Allegro moderato assai

No 13

I.

Tempo di Valse

Tchaikovsky — Swan Lake, Op. 20

4^{da}3.

18

19 *Moderato assai* 20 *Molto più mosso*

21 *Tempo di Valse*

Tchaikovsky — Swan Lake, Op. 20

Hörn. 3.

18

23 *Allegro moderato* 24

25 *Andante*

26 *Andante non troppo* rit. 27

28 29 30 31 *Tempo I* 32 *Allegro*

Piu mosso

Empty musical staff.

VI.

H 5

33 *Tempo di false*

VII.

Allegro vivace 35

Sehr toll werden !!

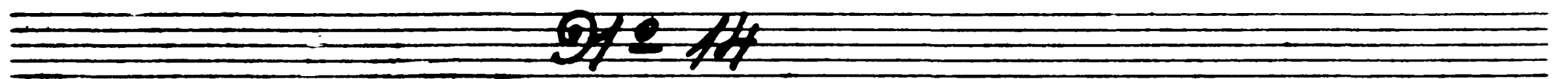
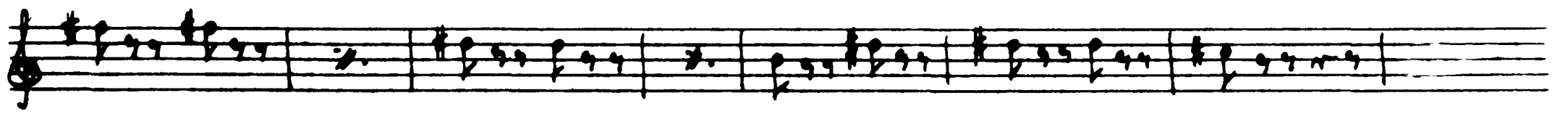

38 Moderato

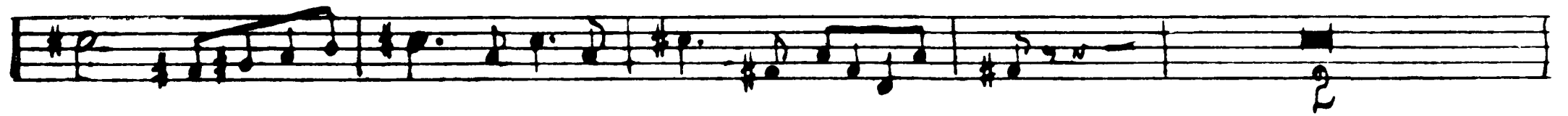

80 Più mosso

Tchaikovsky — Swan Lake, Op. 20

22

143

9/16

Moderato assai

Alliegro rivo

10

11

12

Allegro

13 *Allegro* *Tromb. Pistoni*

1. 2. Clar. Solo

14 *Tempo di Valse*

2 3 4 5 6 7 8

2 3 4 5 6 7

8

fin

Tchaikovsky — Swan Lake, Op. 20

24

143

Trombi Piston

1-2. Clar. Solo

Tempo di Valse

f

1. 2. 17

Trombi Piston

1-2. Clar. Solo

18 Tempo di Valse

1. 2. 3 4 5 6 7 8

1. 2. 3 4 5 6 7 8

19

mf

20

1. 2. 3 4 5 6 7 8

1. 2. 3 4 5 6 7 8

21

1. 2. 3 4 5 6 7 8

f

22

1. 2. 3 4 5 6 7 8

23

2

Tchaikovsky — Swan Lake, Op. 20

H3

24-25

26 Allegro

Allegro Trombi Piston

27 Allegro giusto

∕

No. 19

28 *Moderato assai*

Intrada

35

17

36 *Moderato*

36

37 *Allegro*

ff

38

ff

ff

ff

Moderato Harfe solo

39 *Allegro semplice*

ff

33

Harfe Oboe solo 40 *Piu mosso*

77

ff

ff

Empty musical staff.

Tchaikovsky — Swan Lake, Op. 20

43

28

41 *Allegro molto*

Coda 

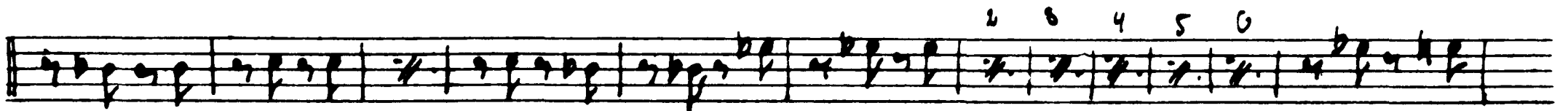

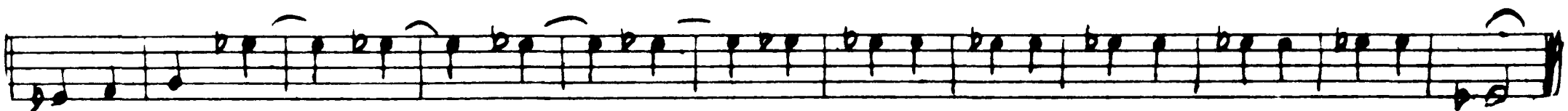

No 20

Moderato assai

45 *Allegro moderato*

Tchaikovsky — Swan Lake, Op. 20

43

29

Allegro non troppo

1 2 3 4 5 6 7 8

9 10 11 12 13 14 15 16

53 Più mosso

910 22

Allegro moderato 54 Andantino quasi rincarato Più più mosso

55 Presto

56

57

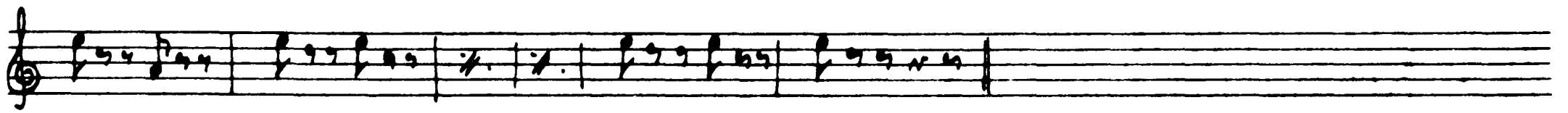

2/6 = 23

Tempo di mazurka

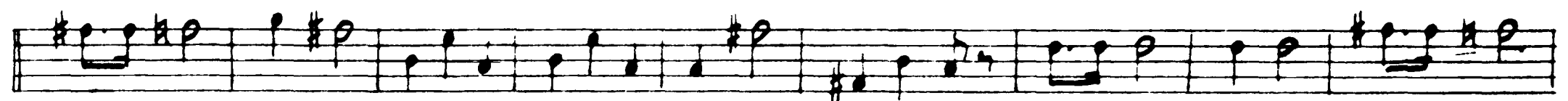
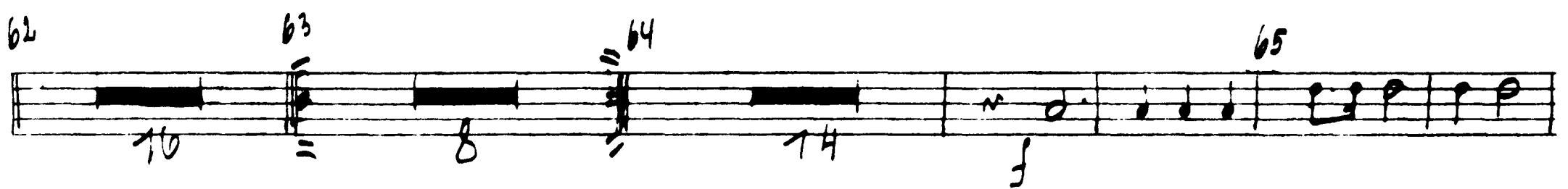
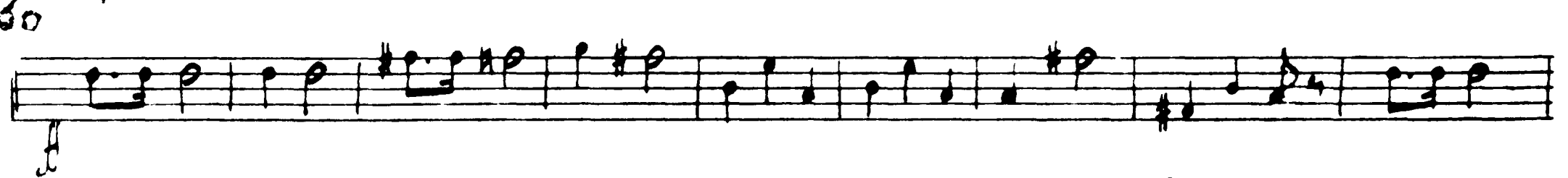
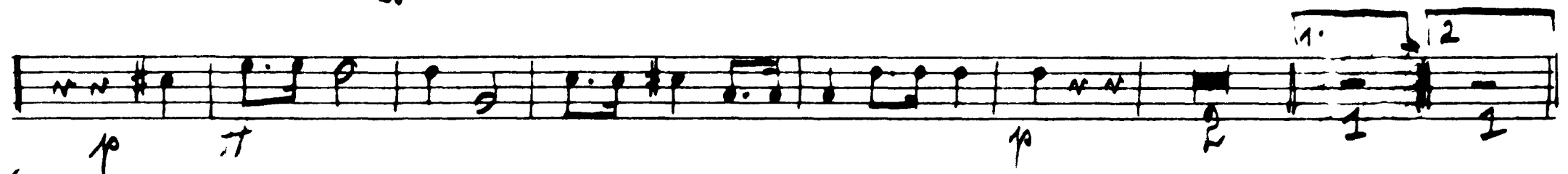
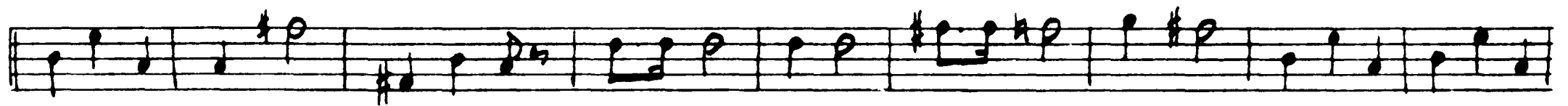

67

68

69 *Piu mosso*

~~70~~ ~~24~~

Allegro 70 71

72 *Valse*

73 *Allegro vivo*

Tchaikovsky — Swan Lake, Op. 20

143

24 *Allegretto tempo*

IV. Act

No. 25

Tchaikovsky — Swan Lake, Op. 20

No 26

3

34

2 Allegro non troppo

No 27

5 Moderato

Tchaikovsky — Swan Lake, Op. 20

13

Allegro agitato

11

12

Allegro vivace

No 29 Finale

17 *Andante*

18 *marcato*

19 *Allegro agitato*

20

Un poco da C
(see insert)

21

Tchaikovsky — Swan Lake, Op. 20

Horn 3M3

37

24

Empty musical staff.

Violin Solo

Andante semplice 25 ^{Cor I} 8

ff 13 *fid. Cadenz.* 33

f *Allegro riro* 8 *p*

10 1 *ff*

24 *mf*

Presto 2 *ff*

2 7 7 7 7 7

Peter Ilyich Tchaikovsky
Swan Lake, Op. 20

Corno IV. in F

Introduktion

Moderato assai

A

B

12

mit

f

2

1

poco a poco

stringenolo

C Allegro ma non troppo

ff

D Tempo I

Tchaikovsky — Swan Lake, Op. 20

I. Act Horn. 4.

2

No. 1

Allegro giusto

1

mf

1

3

ff

2

3

4

25

ff

5

Tchaikovsky — Swan Lake, Op. 20

Horn. 4

No. 2

Tempo di Valse

Intrada

Valse

Tchaikovsky — Swan Lake, Op. 20

М.О.К. 4

4 9

ff

10

12

11

12

13

14

15

Tchaikovsky — Swan Lake, Op. 20

HORN 4

16 5

17 18

19

20

2 3 4 5 6 7 8

Tchaikovsky — Swan Lake, Op. 20

No 3

Horn 4

6. 21 *Allegro moderato* 22

23 *ff* 24

25

No 4

I.

26 *Allegro*

27

28

28

II.

29 *Andante sostenuto*

30

31

8

15

24

17

Tchaikovsky — Swan Lake, Op. 20

Horn. 4

32 *Allegro semplice*

33 *ff. solo*

34 *Presto*

35 *Moderato*

37 *Allegro.*

38

Tchaikovsky — Swan Lake, Op. 20

No. VI. Horn. 4

8

39 *Allegro vivace*

Coda

5

f

40

41

No. 5

I.

42 *Tempo dialse quasi moderato*

f

Tchaikovsky — Swan Lake, Op. 20

Horn 4

9

31 43 44

1. 2.

45 *Andante*

46 52

47 *Allegro viol. Solo*

48

49 *Molto più mosso*

50 51

50 *Tempo di Valse* 51

51 52

1. 2.

Tchaikovsky — Swan Lake, Op. 20

Horn. 4

10

52 *Allegro molto vivace*

Coda

53

54

55

No 6

Horn 4

56 *Andantino quasi moderato*

57

11

58 *Allegro*

59

15

No 8

60 *Tempo di polacca*

61

62

63

59

/

Tchaikovsky — Swan Lake, Op. 20

Horn. 4

12

1. Oboe

1. Fl.

64

65

No 9 Finale *Hom. 4*

Andante

67

13

II. Akt

No 10

Moderato

1

No 11

3 *Allegro moderato*

HORN. 4

5 *Moderato*

6 *Piu mosso*

7 *Allergro vivo*

8

L'istesso Tempo

No. 12

10 *Allegro*

Tchaikovsky — Swan Lake, Op. 20

Hörn. 4

ff

Moderato assai

Tempo di Valse

Tchaikovsky — Swan Lake, Op. 20

Horn. 4

16

19 *Moderato*

20 *Molto più mosso*

21 *Tempo di Valse*

Tchaikovsky — Swan Lake, Op. 20

II.

-Horn. 4

17

23 *Allegro moderato* 24

25 *Andante*

26 *Andante non troppo*

27 *Più mosso*

28

29

30

Cello Solo 31 *Tempo I.*

rit.

32 *Allegro*

III.

33 *Tempo di Valse*

Pause

38 *Moderato*

39

III. Akt

No. 15

Allegro giusto

1 2 3 4 5 6 7 8

1

3 1 2

3 4 5 6 7

4

5

5

7

7

10

1 2

No. 16

Moderato assai

1. 2. Clar. Solo *18 Tempo di Valse*

p

ff

ff

ff

ff

ff

ff

ff

Tchaikovsky — Swan Lake, Op. 20

No 18 H 1 v

24

Allegro

24 *mf* *Allegro* *Tremolo Piston* *Allegro giusto* *f*

No 19

28 *Moderato assai*

Intrada *mf* 1 2 3 4 5 6 7 8 9 10 11 28 29 30 31 *f* *mf*

32 33 *ff* *mf*

32 *Flôte Solo*

33 *Andante con moto*

32 33 *p*

34

35

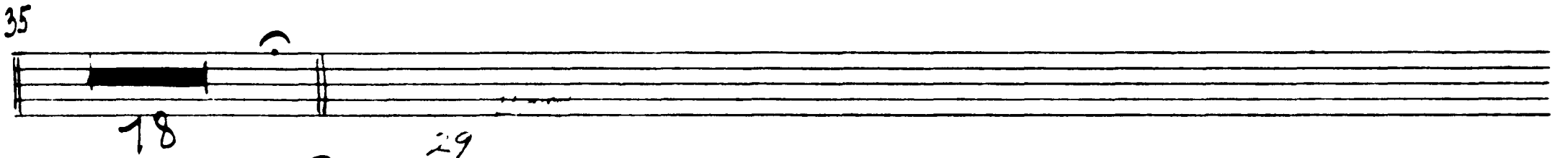

36 *Moderato*

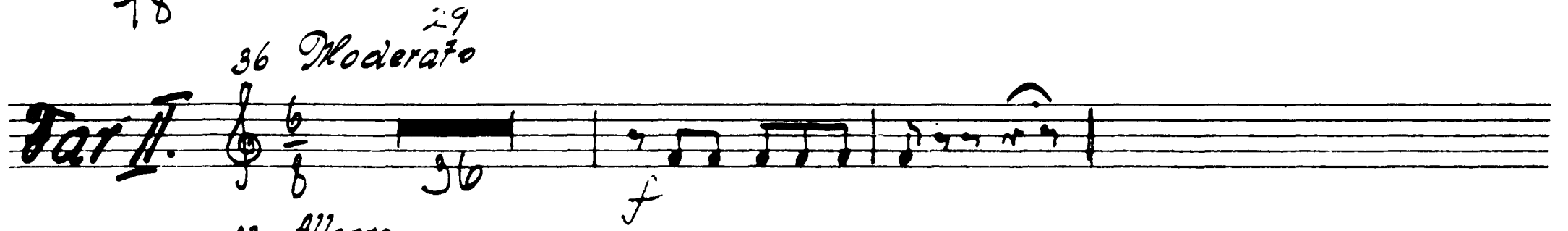

37 *Allegro*

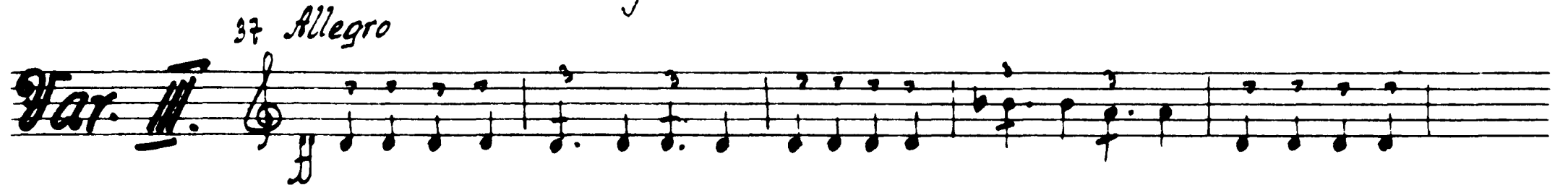

38

39 *Moderato* Harfe solo *Allegro semplice* Harfe u. Oboe Solo

40 *Piu mosso*

Allegro molto

Coda

1 2 3 4 5 6 7 8 9

1 2 3 4

5 6

ff

42

43

2 3 4 5

6 7 8

2 3 4 5 6 7

44

Tchaikovsky — Swan Lake, Op. 20

No 20

M IV

Moderato assai

45 Allegro mod^{to}

No 21

49 Allegro non troppo

50

52 Postesso tempo

18

Tchaikovsky — Swan Lake, Op. 20

1 2 3 4 5 6 7 8 9 10 11 12 13 14 15 16.

f

piu mosso

f

Op. 20

Allegro moderato

54 Andantino quasi molto

Molto piu mosso

f

55 *Presto*

56

57

Tchaikovsky — Swan Lake, Op. 20

30

HIV

67

68

69 *Pizzicato*

Allegro

72 *falso*

73 *Allegro vivo*

74 *Stesso tempo*

IV. Akt

№ 25

№ 26

Tchaikovsky — Swan Lake, Op. 20

32

H IV

Harfe Solo

9/16 = 27

5 Moderato

9/16 = 28

Allegro agitato

13

mf *Allegro vivace*

f

15

6

ff

ff

ff

Op. 29 Finale

17 *Andante*

18 *marcato*

ff

ff

dim

Allegro agitato

20

Tchaikovsky — Swan Lake, Op. 20

34

HIV

20

f.

21

22

23 *Moderato maestoso*

24

25

26 *Allegro* ff

27 *Moderato*

28

30

Violin Solo

Violin Cadenz. *Andante semplice*

rit *Allegro vivo*

31

32

33

34

35

36

37

Presto

Violin solo for measures 31-37. Measure 31 is marked *Violin Cadenz.* and *Andante semplice*. Measure 32 includes a *rit* (ritardando) marking. Measure 33 is marked *Allegro vivo*. Measure 34 has a forte (*f*) dynamic. Measure 35 has a mezzo-forte (*mf*) dynamic. Measure 36 has a forte (*f*) dynamic. Measure 37 is marked *Presto*. The piece concludes with a final flourish in measure 37.