

Peter Ilyich Tchaikovsky
Swan Lake, Op. 20

Corno I in F

Introduktion

Moderato assai

p

mf

f

fff

p

mf

f

fff

ppp

crescen.

Poco a poco stringendo

Allegro ma non troppo

Tchaikovsky — Swan Lake, Op. 20

HORN 1

2 *D Tempo I. ^{mo}*

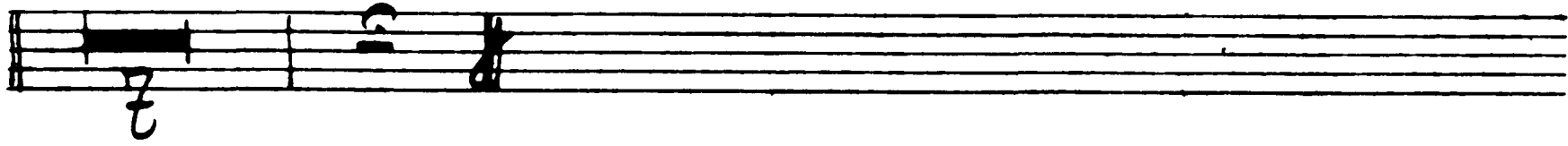

I. Akt

Mo. 1

Allegro giusto

1

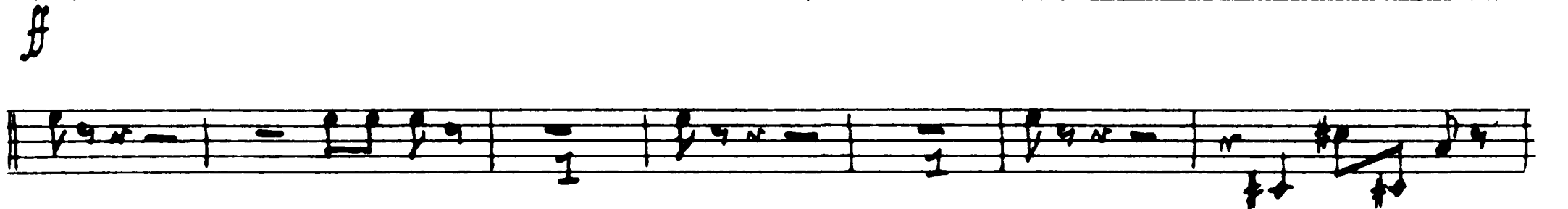

2

3

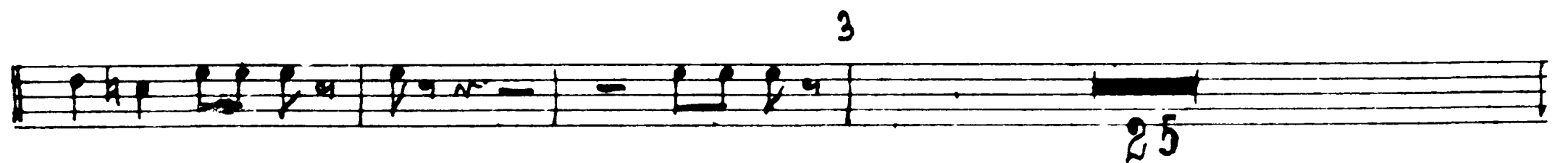

Tchaikovsky — Swan Lake, Op. 20

HORN 1

4 3

ff

5

ff

91-2

Intrada *Tempo di Valse* *Valse*

f p

3 4 5 6 7 8 9 10 11 12 13 14 15 16 17

1 2 3 4 5 6 7 8 9 10 11 12 13

p ff

f. s.

Tchaikovsky — Swan Lake, Op. 20

HORN 1

4

ff

7

8 *mf* *Picc. I. F. Fl.*

9 *p* *f*

ff

10 1 2 3 4 5 6 7 8 9 10 11 12

p

13 1 2 3 4 5 6 7 8 9 10

11 12 13 14 *ff*

12 *p*

Tchaikovsky — Swan Lake, Op. 20

HORN 1

5

f. s.

Tchaikovsky — Swan Lake, Op. 20

Op. 20

HORN 1

6 *21 Allegro moderato* 32

18 11 ff 23 7 p 12 p 8 24 25 26

Op. 20

26 Allegro

Intrada

27 10 p

Tchaikovsky — Swan Lake, Op. 20

HORN 1

7

28

29 *Andante sostenuto*

31

32 *Alliegri simplici*

Tchaikovsky — Swan Lake, Op. 20

HORN 1

8 35 *Moderato*

A single musical staff in treble clef with a key signature of one sharp (F#) and a 3/4 time signature. It begins with a dynamic marking of *f* (forte). The melody consists of eighth and quarter notes.

A single musical staff in treble clef, continuing the melody from the first staff.

36

A single musical staff in treble clef, continuing the melody.

A single musical staff in treble clef, continuing the melody. It features a dynamic marking of *mf* (mezzo-forte) and a *f* (forte) marking.

A single musical staff in treble clef, continuing the melody.

37 *Allegro*

A single musical staff in treble clef with a key signature of one sharp (F#) and a 2/4 time signature. It begins with a dynamic marking of *p* (piano).

A single musical staff in treble clef, continuing the melody. It ends with a double bar line and a fermata.

38

A single musical staff in treble clef, continuing the melody. It features a dynamic marking of *mf* (mezzo-forte) and a *p* (piano) marking.A single musical staff in treble clef, continuing the melody. It features a dynamic marking of *mf* (mezzo-forte) and a *p* (piano) marking.A single musical staff in treble clef, continuing the melody. It features a dynamic marking of *f* (forte).

A single musical staff in treble clef, continuing the melody.

Tchaikovsky — Swan Lake, Op. 20

VI. HORN 1

39 *Allegro vivace*

Coda

p cresc. *mf* *f*

40

41

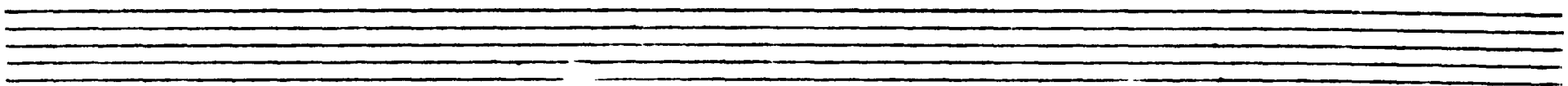

Tchaikovsky — Swan Lake, Op. 20

No. 5 HORN 1

10

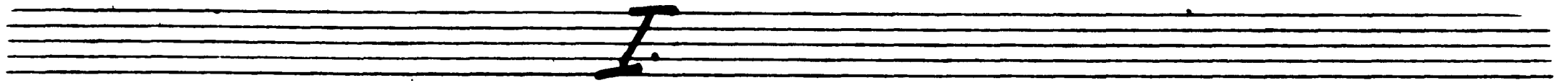

42 *Tempo di Valse quasi mod^{to}*

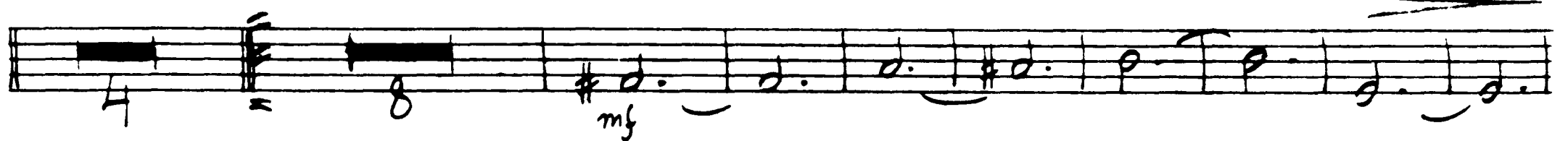

43

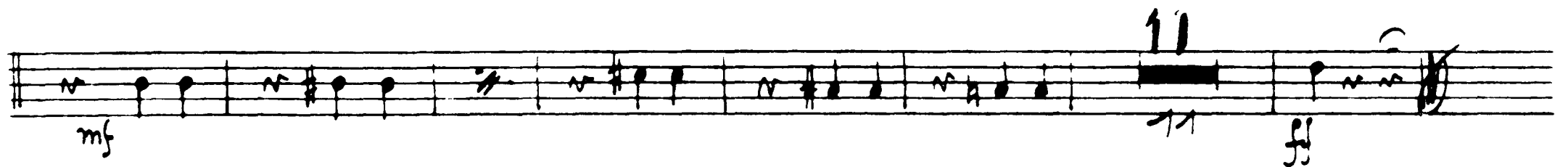

45 *Andante*

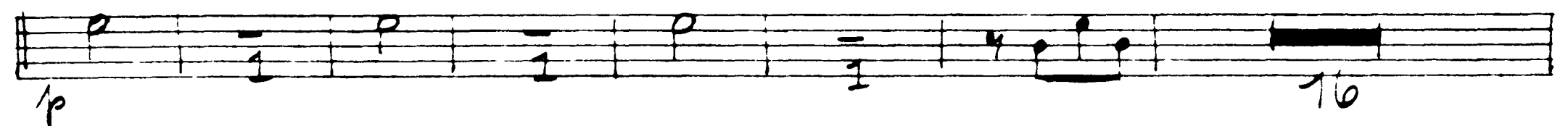
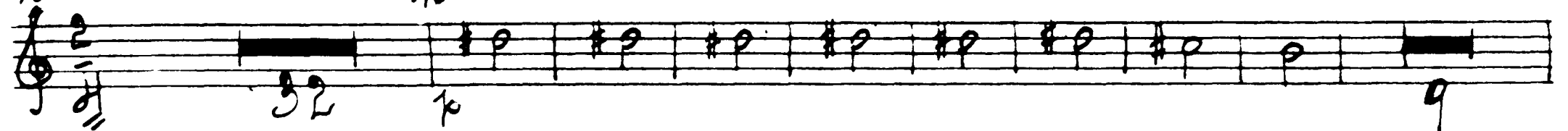

Tchaikovsky — Swan Lake, Op. 20

HORN 1

11

p
H7 *Allegro*

10 *f* H8

H9 *Molto più mosso*

15 24 *f*

50 *Tempo di Valse* 51

12. clar. *mf*

'Espiegle'

Tchaikovsky — Swan Lake, Op. 20

HORN 1

12

52 *Allegro molto vivace*

Coda

53

mf

mf

54

mf *mf*

f

Tchaikovsky — Swan Lake, Op. 20

HORN 1

55 13

ff

56

56 *Andantino quasi moderato*

p mf

pp mf

p mf

58 *Allegro*

ff p

ff

ff

59

ff

59

ff

Tchaikovsky — Swan Lake, Op. 20

Op. 20

HORN 1

14 60 *Tempo di polaco*

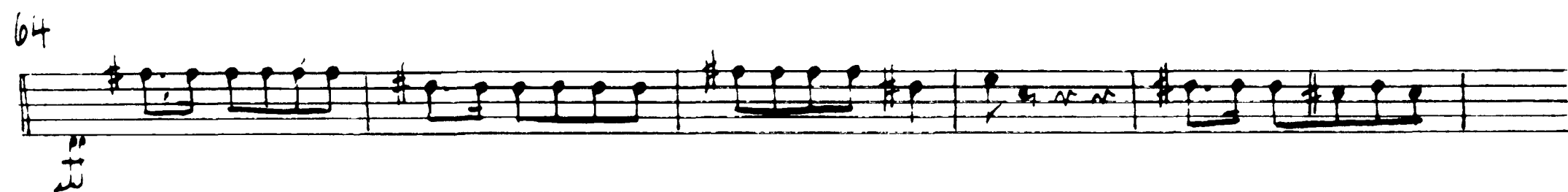
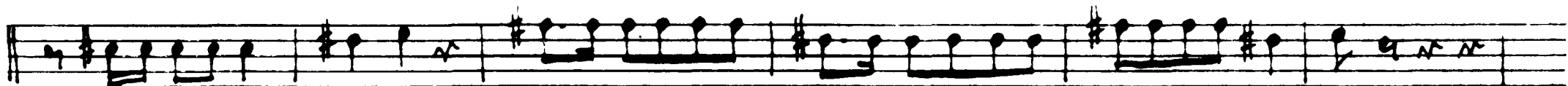
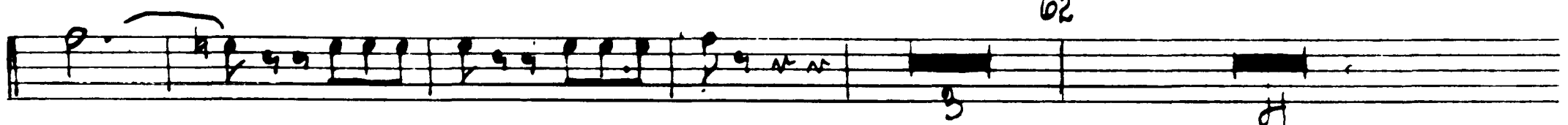

Tchaikovsky — Swan Lake, Op. 20
HORN 1

No 9 Finale

HORN 1

16

Andante

1. Oboe Harfe sf

II. Akt

No 10

Moderato

1. Oboe Solo

Tchaikovsky — Swan Lake, Op. 20

HORN 1

Moderato

10

3 *Allegro moderato* 4

16 f

22 ff f 25

6 *Piu mosso*

p ff

7 *Allegro vivo*

7 36 f ff

8

Stesso tempo

25 12 ff f 12

Tchaikovsky — Swan Lake, Op. 20

HORN 1

18

10 *Allegro*

Tchaikovsky — Swan Lake, Op. 20

HORN 1

16 *Moderato assai*
13

17 *Tempo di Valse*

18

19

HORN 1

20

19 *Moderato assai*

20 *Molto più mosso*

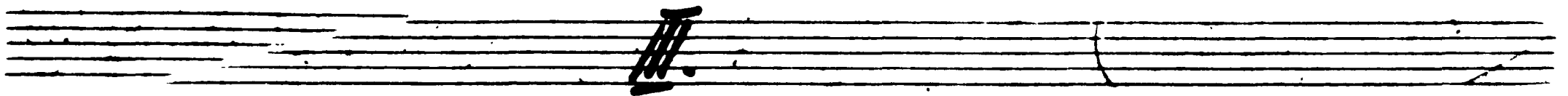
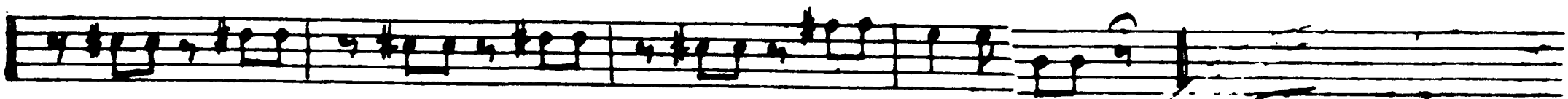
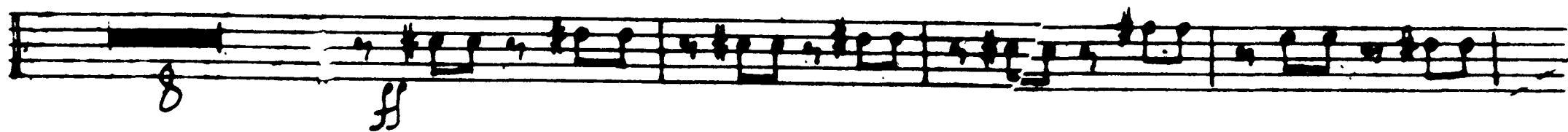

21 *Tempo di Valse*

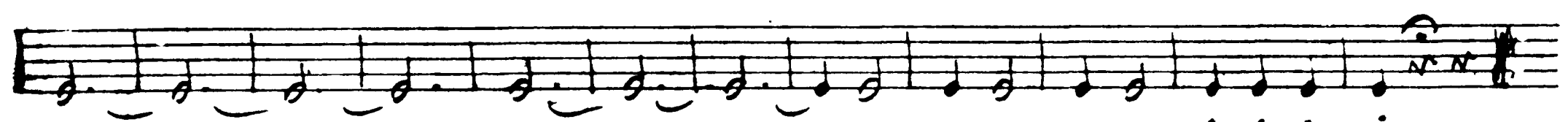
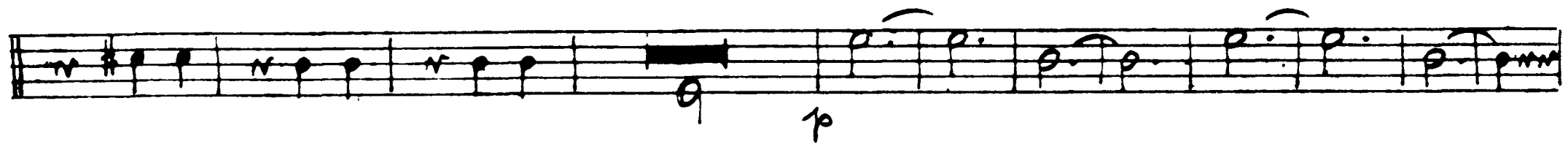
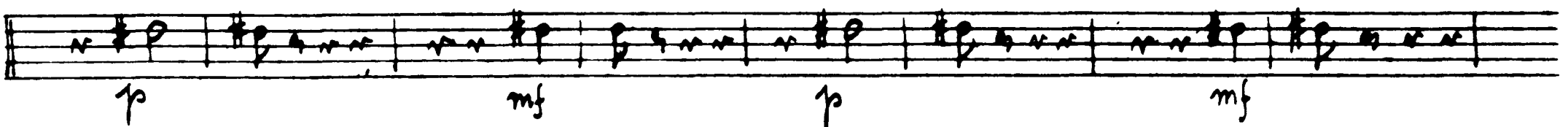
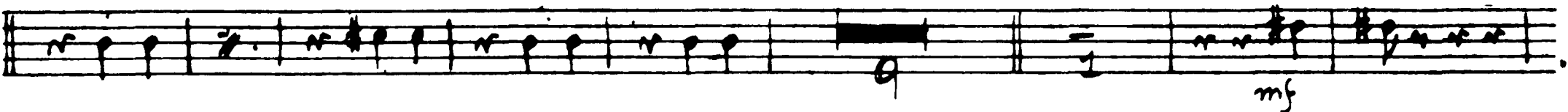

HORN 1

23 *Allegro moderato*

24 *ob.*

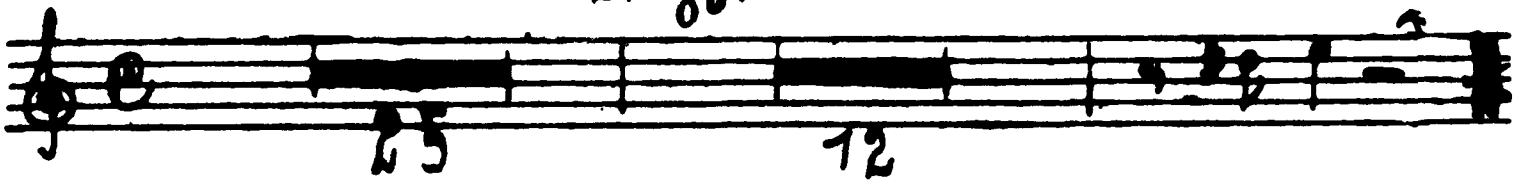

25 *Andante*

26 *Andante non troppo*

27 *Più mosso*

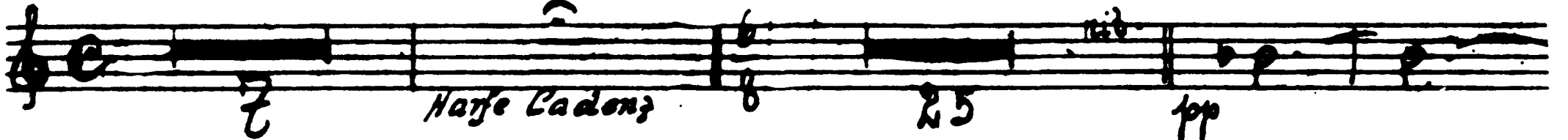

Allegro

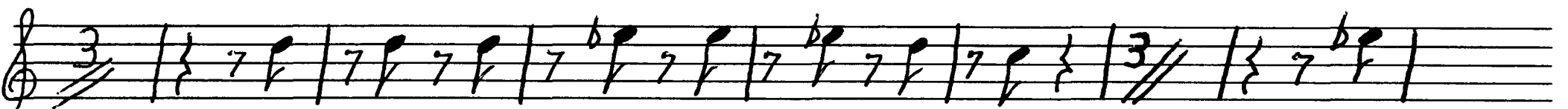

32 *Più mosso*

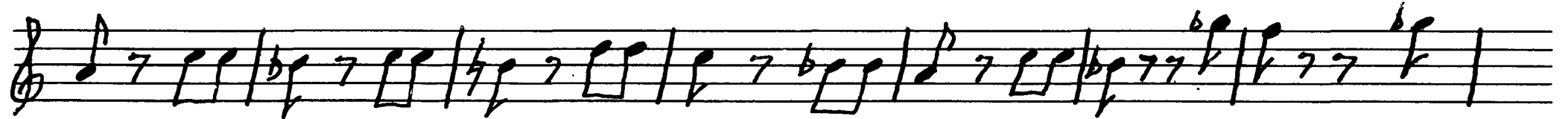
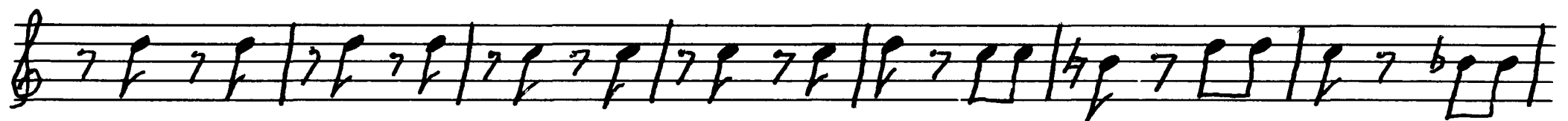
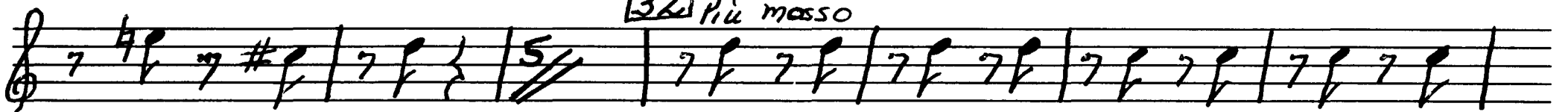

Tchaikovsky — Swan Lake, Op. 20

HORN 1

22 F

34

Allegro vivace

35

Tchaikovsky — Swan Lake, Op. 20

HORN 1

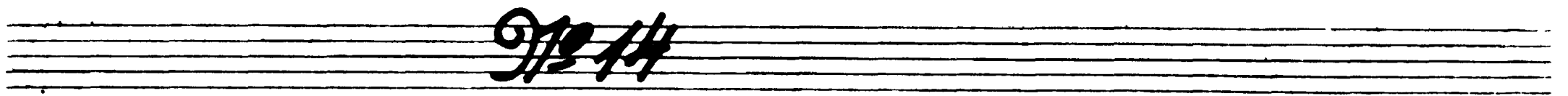

Tchaikovsky — Swan Lake, Op. 20

HORN 1

24

10 Più

III. Akt

9/15

Allegro giusto

Tchaikovsky — Swan Lake, Op. 20

HORN 1

25

Allegro

8 *Staccato assai*

Tchaikovsky — Swan Lake, Op. 20

HORN 1

26

10

11

12

9/17

13 *Allegro*
Trombi e Pistoni *Streicher* *12. Clar. Solo*

Tempo di Valse

p

Tchaikovsky — Swan Lake, Op. 20

HORN 1

15 Trombi u. Piston

1.2. Clar. Solo

16 Tempo di Valse

17 Tromba u. Piston

1.2. Clar. Solo

18 Tempo di Valse

19

20

21

mf

p

f

ff

cresc.

p

p

z

$\frac{2}{5}$

Tchaikovsky — Swan Lake, Op. 20

HORN 1

28

No 18

HORN 1

26 *Allegro*

27 *Allergiuisto*

No 19

28 *Moderato assai*

30 *Allegro*

For. I.

Tchaikovsky — Swan Lake, Op. 20

HORN 1

30

31

ff mf ff

32 1. Fl. Solo 33 Andante con moto 34 1. 2. Oboe

32 34 2 3 4 5 6

6 7 8 9 10 f

9 ff 1 1 1 1

35

18

36 Moderato

Var. I.

mf

11 mf

f

37 Allegro

Var. II.

ff

ff

Tchaikovsky — Swan Lake, Op. 20

HORN 1

40 *Piu mosso*

HORN 1

32

Tchaikovsky — Swan Lake, Op. 20

HORN 1

48 *f*

49 50 51 52 53 54 55 56 57 58 59 60 61 62 63

49 *Allegro non troppo*

81 *ff* 82 *mf* 83 84 85 86 87 88 89 90 *f*

113 *f* 114 115 116 117 118 119 120 121 122 *f*

53 *Più mosso*

$\frac{1}{3}$

Tchaikovsky — Swan Lake, Op. 20

No 22

HORN 1

34

Allegro molto

54 Ardentino quasi mod^{to}

Molto più mosso

55 Presto

56

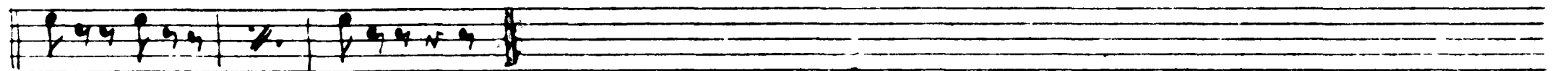
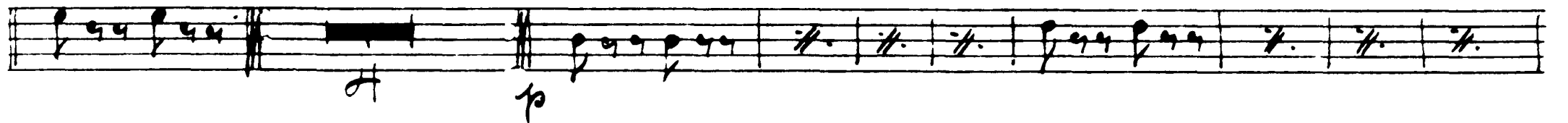
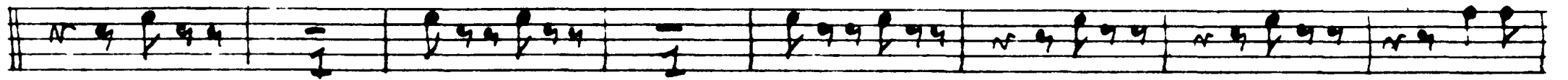

No 23

Tempo di Kazurka

58

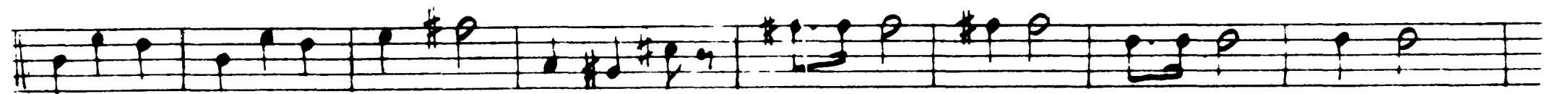

59

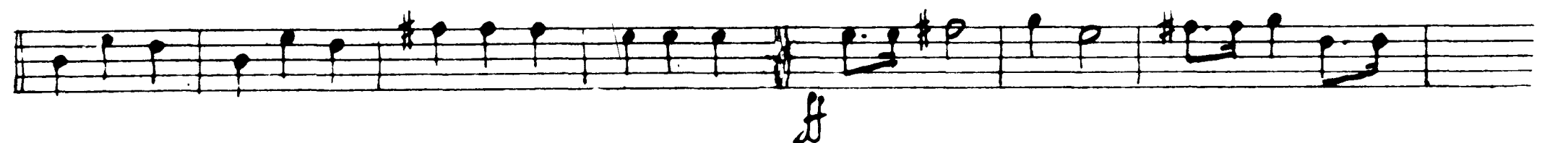

Tchaikovsky — Swan Lake, Op. 20

HORN 1

Tchaikovsky — Swan Lake, Op. 20

No 24 HORN 1

36

Allegro

70 71

mf f

72 *Valse*

p

73 *Allegro vivo*

f p mf

74 *L'istesso tempo*

f mf

75

fff

Tchaikovsky — Swan Lake, Op. 20

HORN 1

IV. Akt

No 25

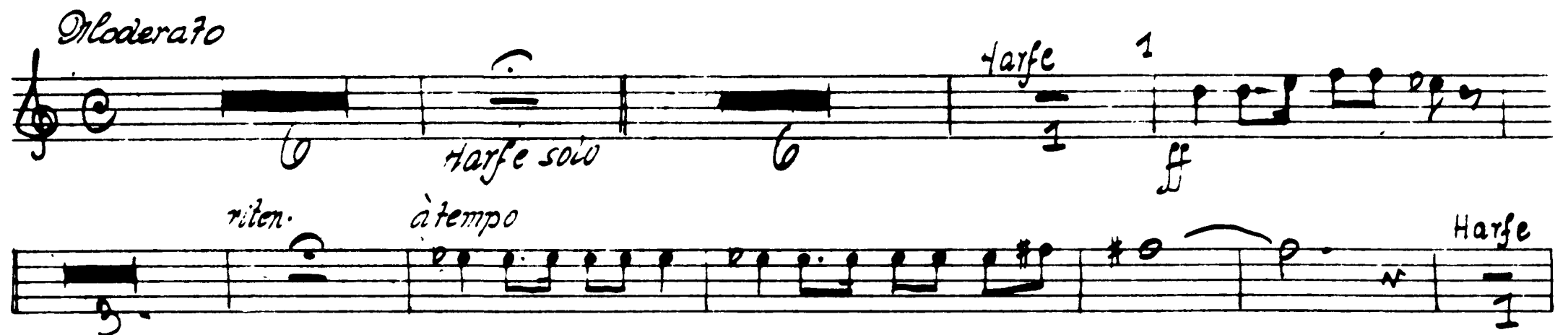

No 26

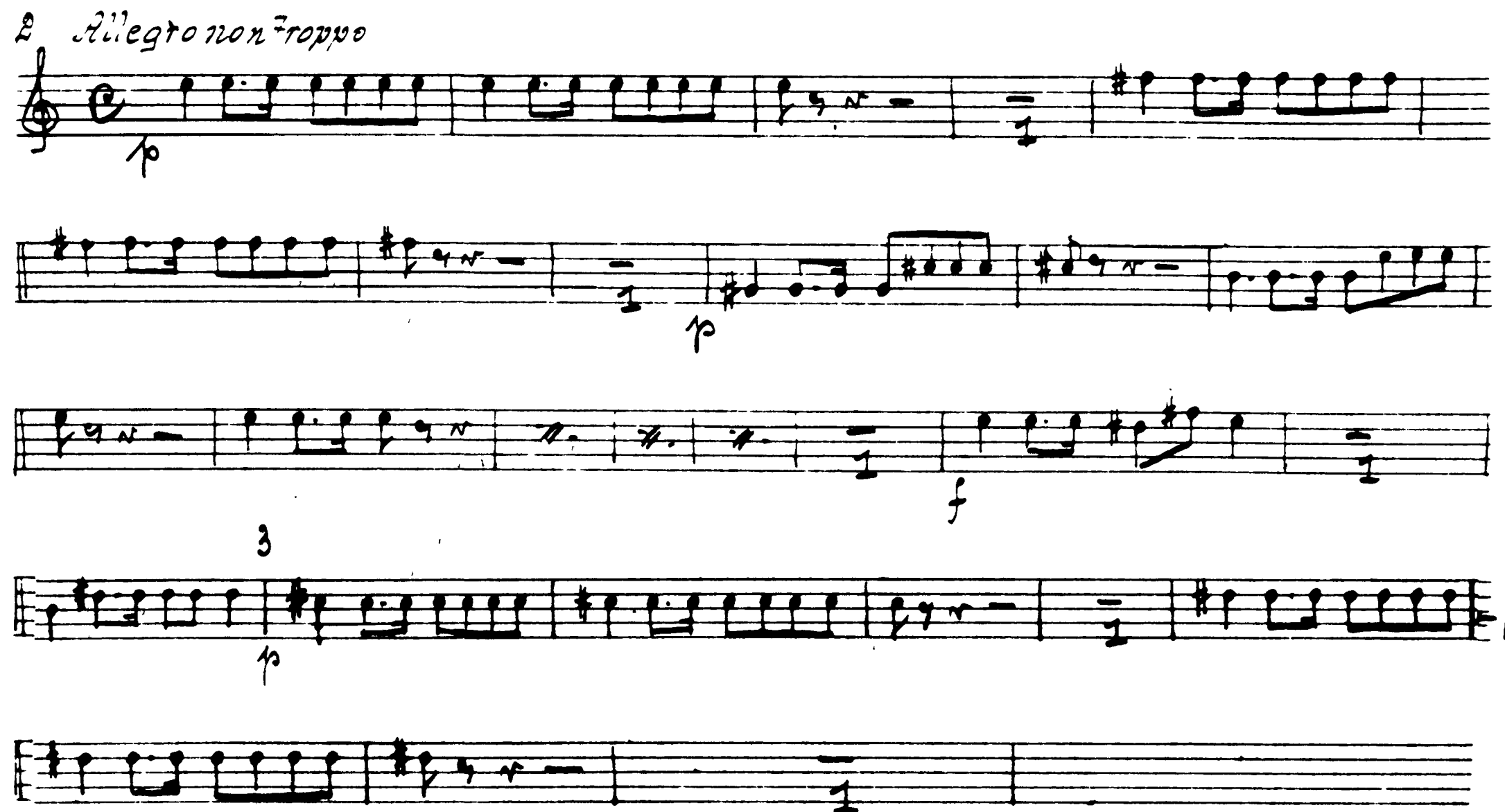

Tchaikovsky — Swan Lake, Op. 20

HORN 1

38

Allegretto

Tchaikovsky — Swan Lake, Op. 20

HORN 1

Op. 20

Tchaikovsky — Swan Lake, Op. 20

HORN 1

40

No. 29 Finale

Tchaikovsky — Swan Lake, Op. 20

HORN 1

21

23 *Moderato e maestoso*

24

25

Tchaikovsky — Swan Lake, Op. 20

HORN 1

42

26 *Meno mosso*

23 *Moderato*

13

SOLI

FINE

Violin Solo

Violin Cad.

Andante semplice
Violin Solo

Tchaikovsky — Swan Lake, Op. 20

HORN 1

Allegro vivo

Presto

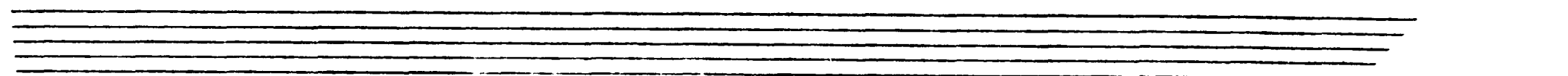
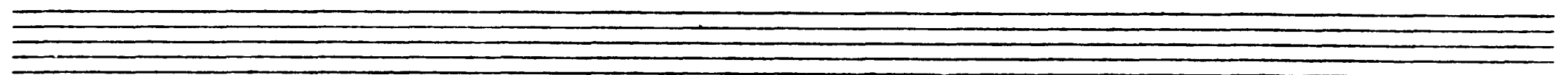
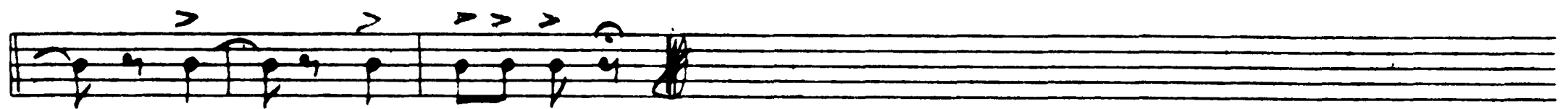
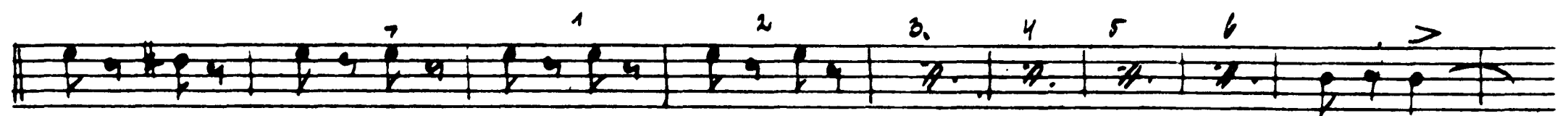

Tchaikovsky — Swan Lake, Op. 20
HORN I IN F

Allegro moderato.

VAR: 1. ESPIÈGLE.

Peter Ilyich Tchaikovsky
Swan Lake, Op. 20

Corno I. in F

Introduction

Moderato assai

Tchaikovsky — Swan Lake, Op. 20

2

I. Akt

Hörn. 2.

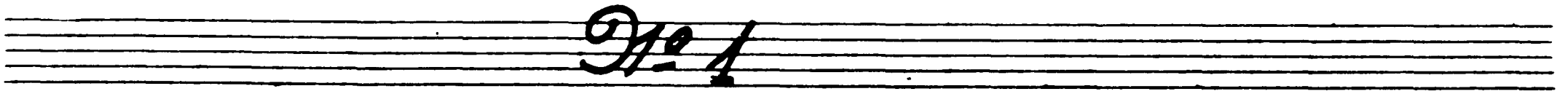

Allegro giusto

H. I. Horn

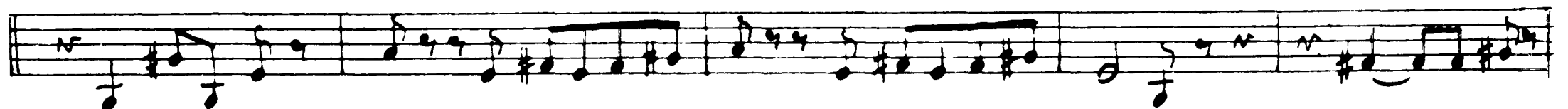
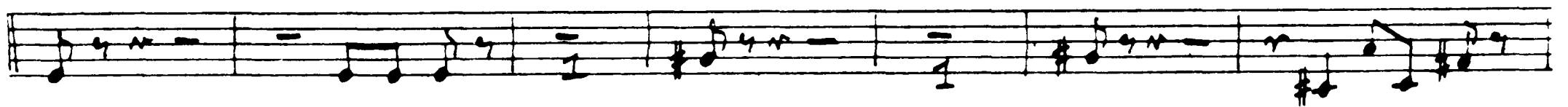
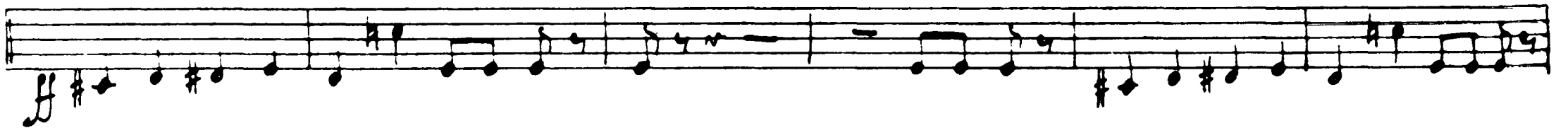
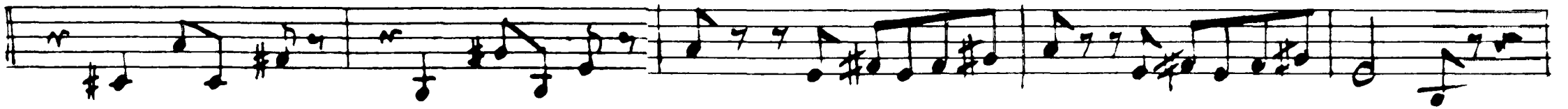
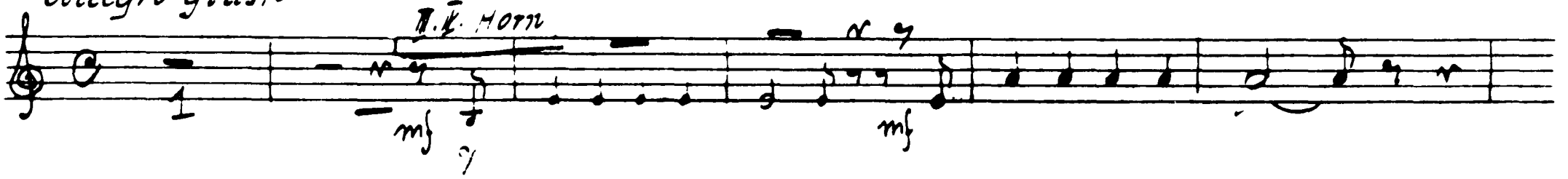

Tchaikovsky — Swan Lake, Op. 20

Hörn. 2

5 3

No 2

Intrada. *Tempo di Valse* *Valse*

3 4 5 6 7 8 2 3 4

Fl. clar.

Tchaikovsky — Swan Lake, Op. 20

Hörn. 2

4 *Fl. Pic.* 9

8 2 p 2 f

10 p

11 f

12 p

14 1 2 14 p 2 2 p

15 15

16 1 2 16 p

15

Tchaikovsky — Swan Lake, Op. 20

Horn. 2

12 18 19 20 20

mf cresc.

9/8

21 *All. moderato* 22

18 11

$\frac{1}{8}$

Tchaikovsky — Swan Lake, Op. 20

Horn. 2.

6

ff # 12 p 18 23

24

24 25 26 31

ff

f

26 *Alliegro*

Introd.

p 26 27

Tchaikovsky — Swan Lake, Op. 20

Horn. 2

7

marcato
7
p

28

29 *Andante sostenuto* 30
p

31

32 *Allegro semplice*
p

33 34 *Presto*
mf

Tchaikovsky — Swan Lake, Op. 20

IV.

Horn. 2.

8 35 Moderato

36

V.

37 Allegro

38

VI.

39 Allegro vivace 2

Coda

Tchaikovsky — Swan Lake, Op. 20

ННгг 2

40

9

Two empty musical staves. The first staff has the handwritten number "9125" written across it. The second staff has a large, bold handwritten letter "I" written across it.

42 *Tempo di Valse quasi moderato*

Tchaikovsky — Swan Lake, Op. 20

Horn. 2.

10

Tchaikovsky — Swan Lake, Op. 20

Horn. 2

50 *Tempo di Valse*

51

11

'Espregle' see insert

52 *Alllegro molto vivace*

53

54

Tchaikovsky — Swan Lake, Op. 20

Hörn. 2.

12

No 6

56 *Andantino quasi moderato*

No 8

Horn. 2

59

13

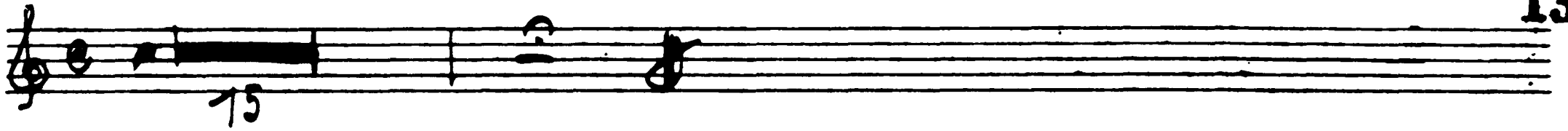

No 8

60 *Tempo di piacere*

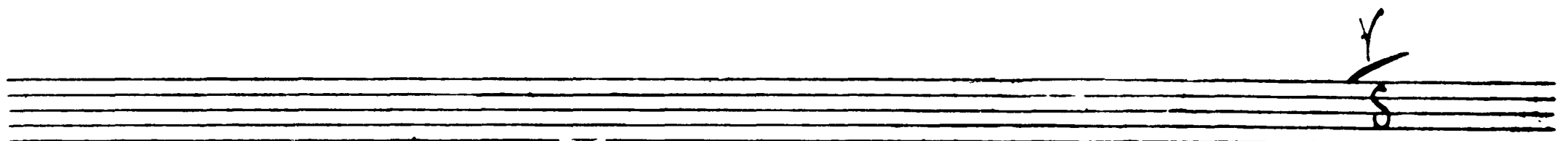
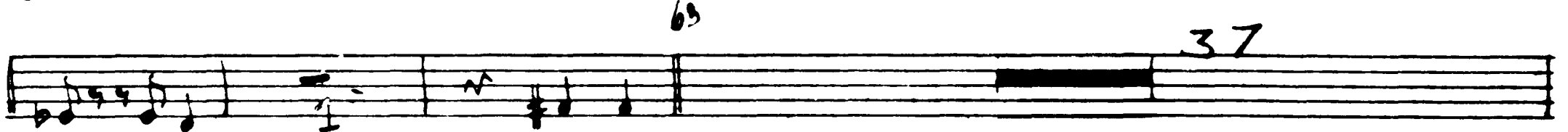
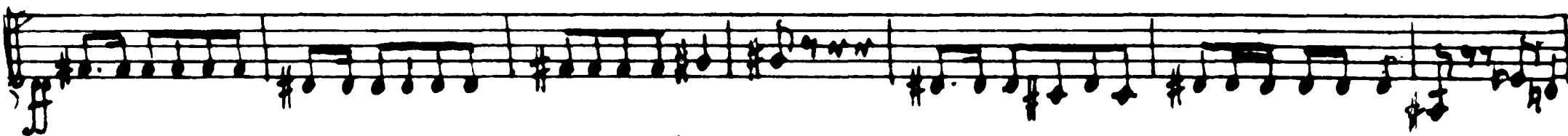
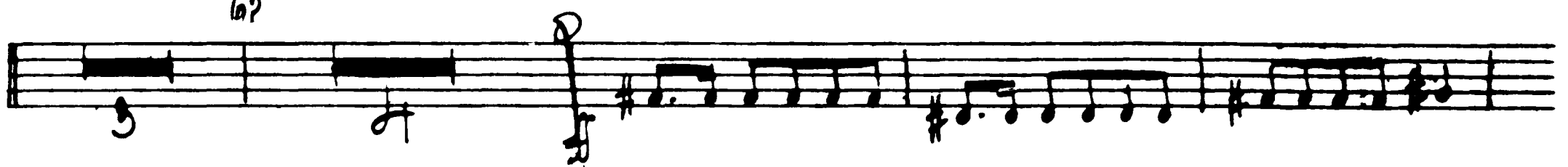
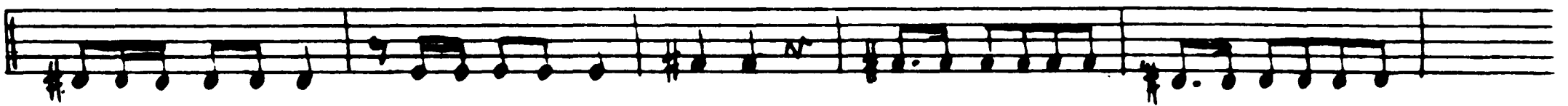
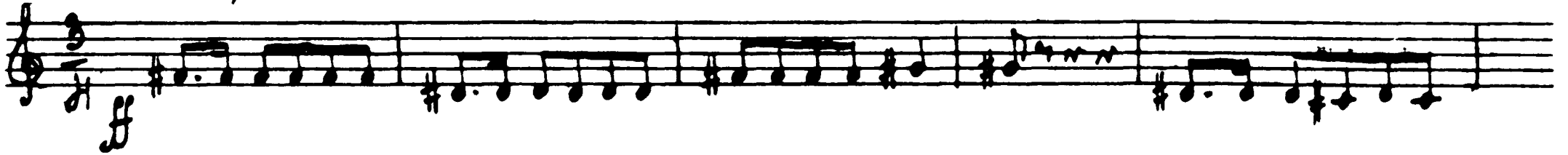

7.

Tchaikovsky — Swan Lake, Op. 20

Horn. 2.

14

1. oboe

1. Fl.

Tchaikovsky — Swan Lake, Op. 20

Horn. 2

15

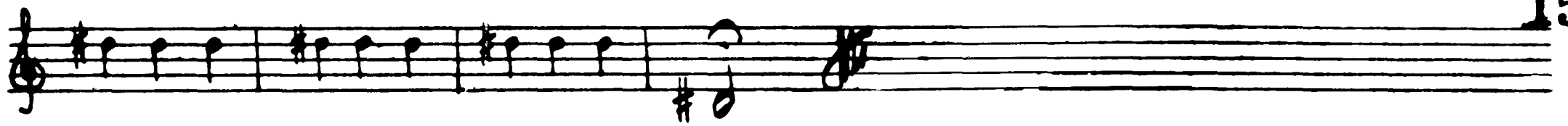

Die 9 Finale

Andante

67

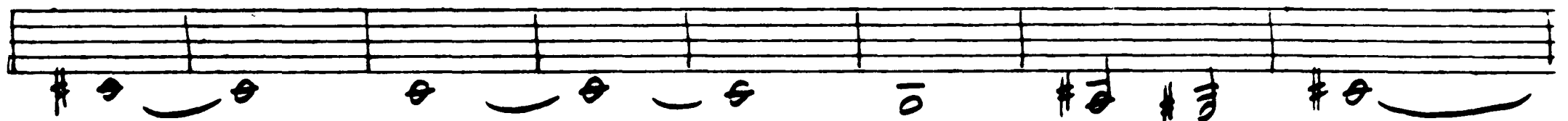

II. Akt

P

Die 10

Modero

1

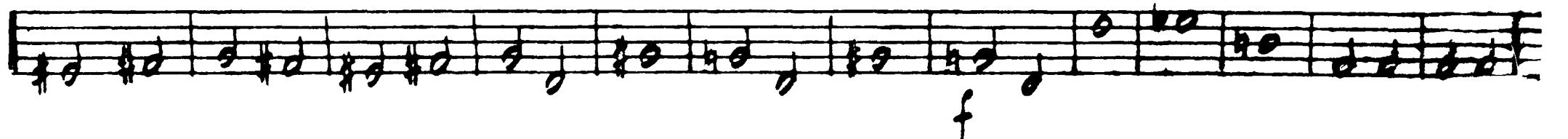

5 *Moderato* 6 *Piu mosso*

7 *Allegro vivo*

Lo stesso tempo

Tchaikovsky — Swan Lake, Op. 20

Hörn. 2

10 *allegro*

16 *Moderato quasi andante*

V

No 13

Hörn. 2.

18

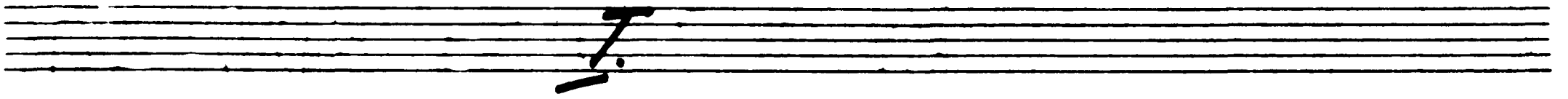

Tempo di Valse

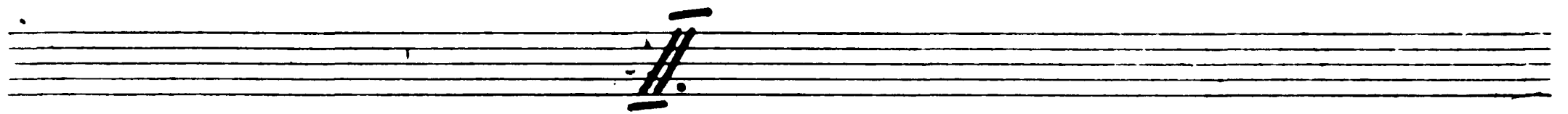
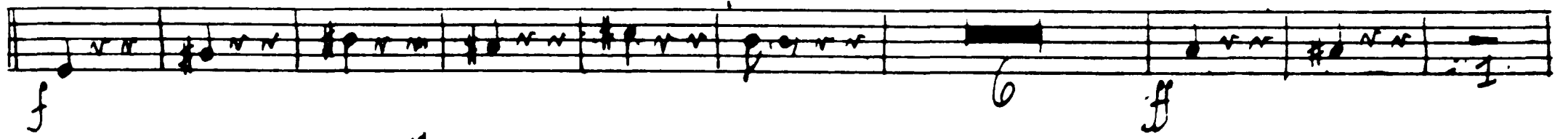
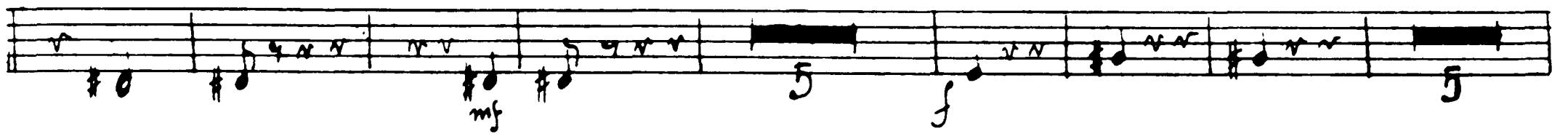
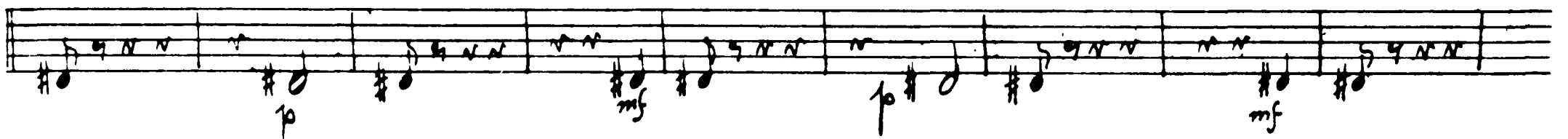

Moderato assai

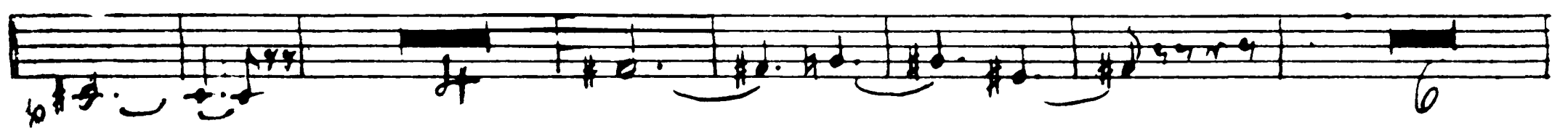

Tchaikovsky — Swan Lake, Op. 20

Horn. 2.

20 *Molto più mosso*

21 *Tempo di fase*

22

23 *Allegro moderato*

24.

An empty musical staff.

Tchaikovsky — Swan Lake, Op. 20

Horn. 2

20

25 *Andante*

26 *Andante non troppo*

riten.

27 *Piu mosso*

28

29

30

31 *Tempo i me*

Vcl.

32 *Allegro*

Piu mosso

33 *Tempo di balse*

34

Tchaikovsky — Swan Lake, Op. 20

MORNE 2

VII.

Coda.
Allegro vivace.

35

The Coda section begins with a treble clef staff starting at measure 35. It consists of eleven staves of music. The music is characterized by a fast, rhythmic pattern of eighth notes, often beamed together. The key signature remains the same as the previous section. The score concludes with a double bar line and repeat signs.

Tchaikovsky — Swan Lake, Op. 20

22

II

36

38 Moderato

39

III. Akt Op. 15

Allegro giusto

2

3

1 2 3 4 5 6 7

4

5

1. Horn

mf

7

f

6 1 2 3 4 5 6 7

8

24

No 16

H 11

8 Moderato assai

Allegro vivo *f*

9 *f* 2

1. 2 *f*

10 *f* *ff*

11 *mf*

12 *mf*

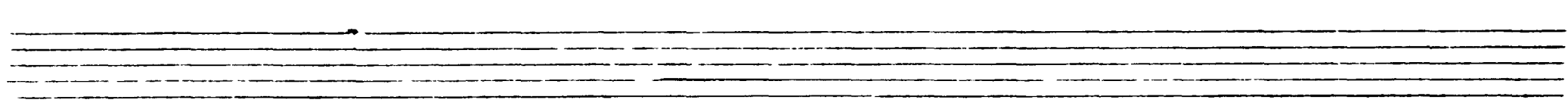

No 17

411

13 Allegro

Trombi u. Piston.

1. 2. Clar. Solo

14 Tempo di Valse

15 Tromba Piston

1. 2. Clar. Solo

16 Tempo di Valse

Tchaikovsky — Swan Lake, Op. 20

26

Allegretto

Op. 18

26 *Allegro*

Allegro Trombi Piston 27 *Allegro giusto*

Op. 19

28 *Moderato assai*

Tchaikovsky — Swan Lake, Op. 20

III

28

30 *Allegro*

Var. I 

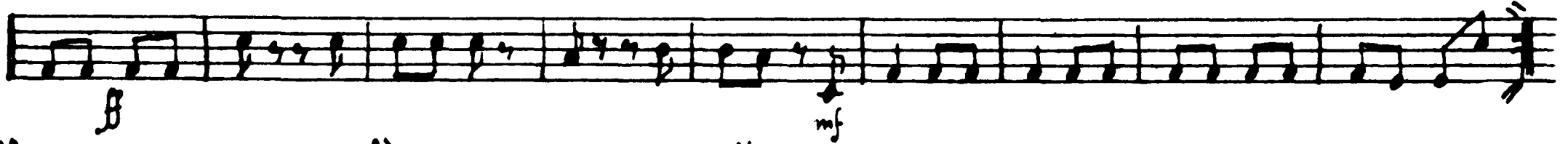

32 

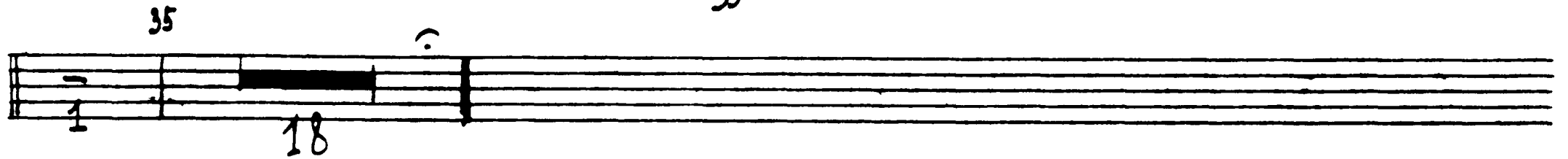

35 

Var. I 36 *Moderato* 

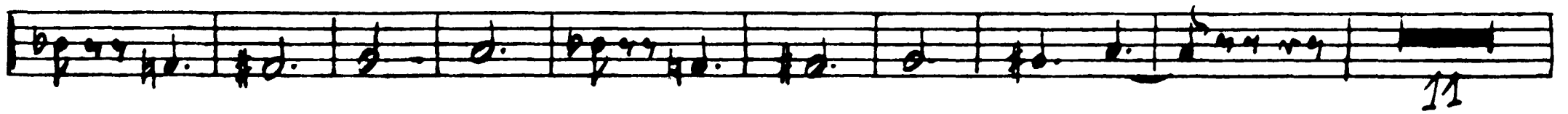

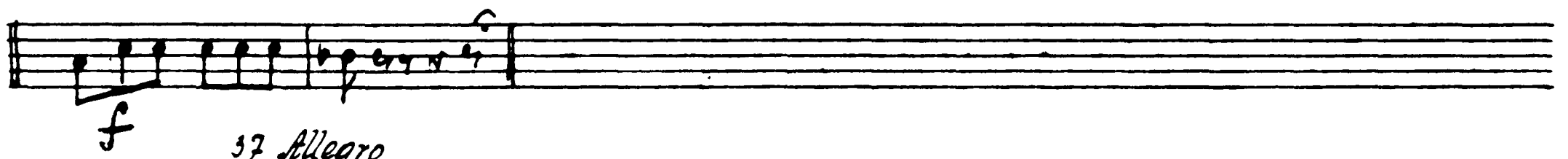

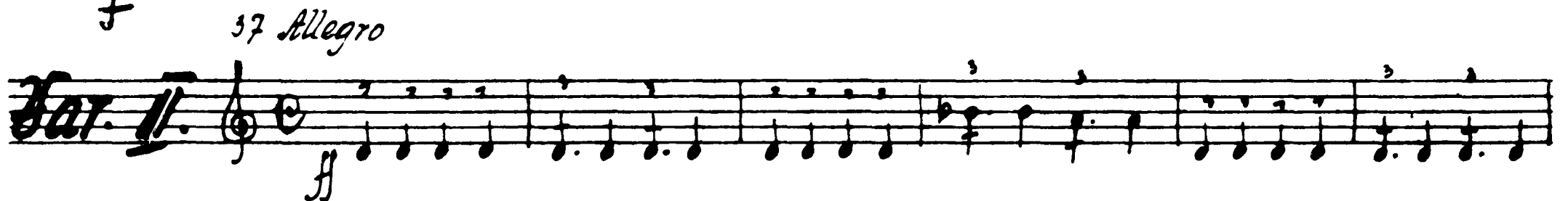
37 *Allegro* *Var. II* 

Tchaikovsky — Swan Lake, Op. 20

1-11

Moderato Harfe Solo *39 Allegro semplice* *Harfe Oboe Solo* *40 Più mosso*

41 Allegro molto

Tchaikovsky — Swan Lake, Op. 20

L111

43

ff

1 2 3 4 5 6 7.

f

2 3 4 5 6

BIS

44

No 20 || a

Moderato assai 45 *Allegro mod^{to}*

46 *ritace*

48

Tchaikovsky — Swan Lake, Op. 20

H 11

Allegro moderato

54 Andantino quasi moderato

Molto più mosso

55 *Presto*

9/23

Tempo di Mazurka

58

Tchaikovsky — Swan Lake, Op. 20

H 11

33

60

61 62 63 64

24 16 8 12 *mf*

65

66

67

68

69 *Piu mosso*

9/24

Allegro

70

70 20

1/8

Tchaikovsky — Swan Lake, Op. 20

34

H-11

71

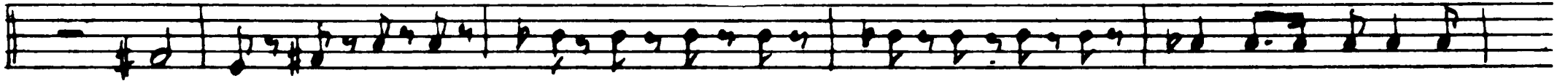

72 Valse

2 3 4 5 6

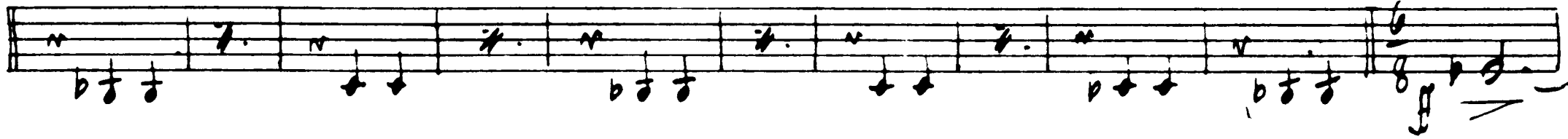
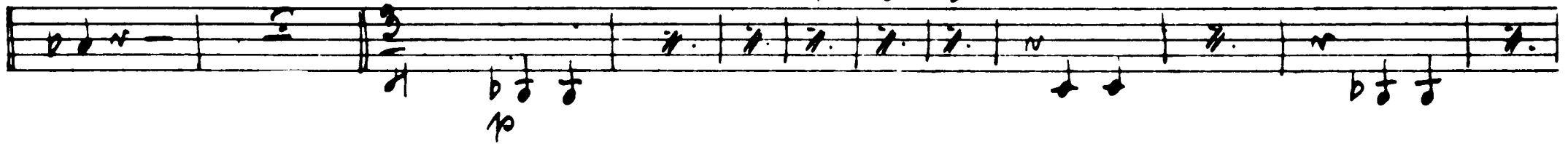

74 *Sistesso Tempo*

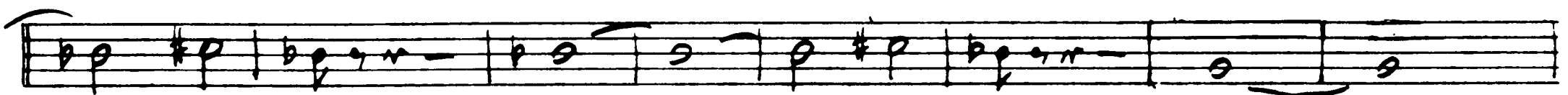
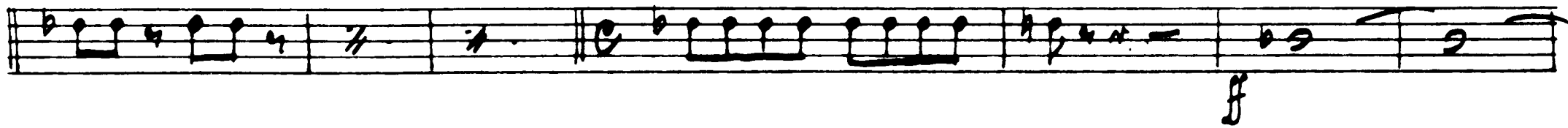

75

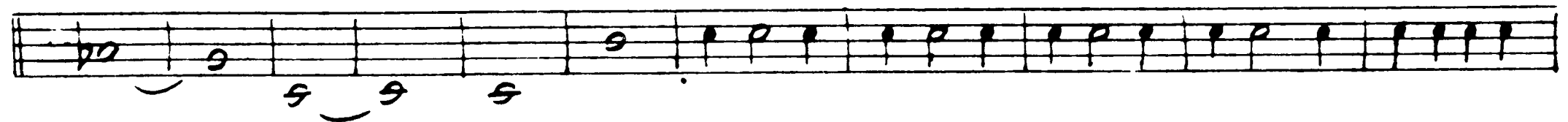

TRAKT № 25

Moderato.

Harfe 1
a tempo
ff

Harfe

ppp

Harfe

ff

ppp

2

№ 26

2 *Allegro non troppo*

p

10 *f*

3 *p*

5 *f*

4

8 *ppp*

9

ppp

Harfe Solo

No. 22

36

5 Moderato

10

No. 28

Allegro agitato 11

1. Viol.

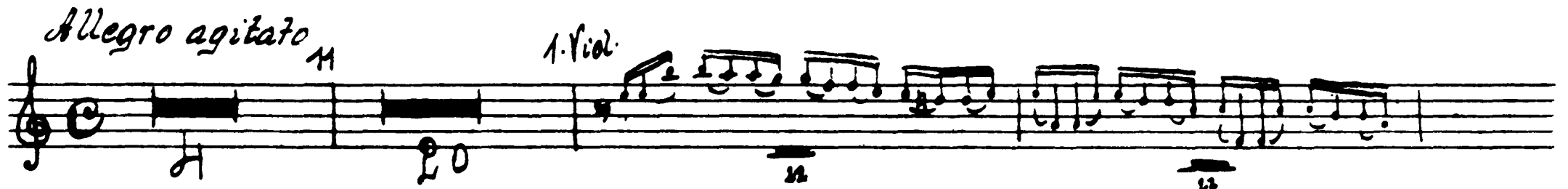

12

13 *Molto meno mosso*

14 *Allegro vivace*

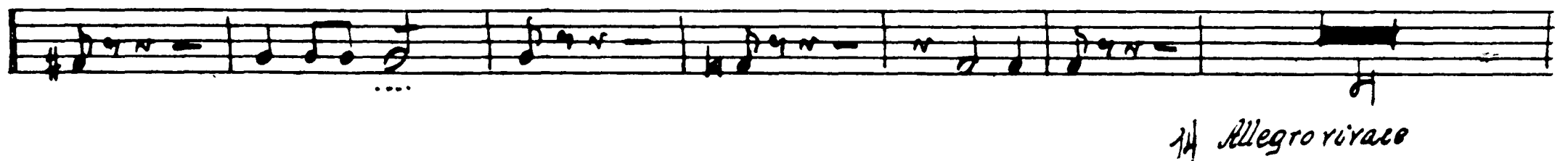

15

16

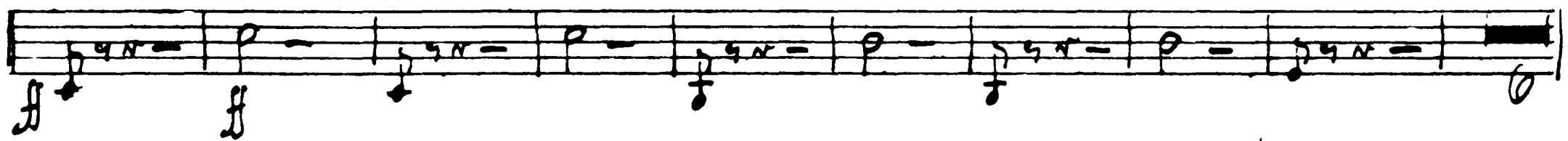

16

17

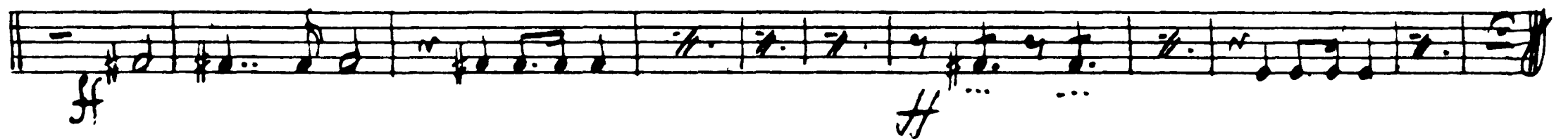

No. 29 Finale

17 *Andante*

18 *marcato*

$\frac{v}{5}$

Tchaikovsky — Swan Lake, Op. 20

19 *Allegro agitato* 20

23 *Ritardato e maestoso*

26 *Meno mosso.*

27 *Mod^o* 13 *f*

Violin Solo

Andante semplice
Viol. Cadenz.

13 25

1 Horn

f

Allegro vivo *ppp*

ff

16 *mf*

f

1 2 3 4 5 6

Tchaikovsky — Swan Lake, Op. 20

HORN II IN F.

VAR: 1. ESPIÈGLE. Allegro moderato. un poco affrett. **A** Rall. a tempo. 2

mf *f* *mf* *f* *mf* *f*

poco rall. *a tempo*