

Peter Ilyich Tchaikovsky
Swan Lake, Op. 20

1st FLUTE

INTRODUCTION.

Moderato assai

foco a poco string.

Allegro ma non troppo

Empty musical staff.

No 1 I. Act

2 *Alllegro giusto*

2 *Alllegro giusto*

mf

Tchaikovsky — Swan Lake, Op. 20

FLI

Tchaikovsky — Swan Lake, Op. 20

9102

F.H.I.

Introdu:

Tempo di Valse

False

Tchaikovsky — Swan Lake, Op. 20

FLI

Handwritten signature or initials, possibly "F. L. I."

Tchaikovsky — Swan Lake, Op. 20

Fl I

Tchaikovsky — Swan Lake, Op. 20

FL I

19

21 *Allegro moderato* Solo

3/6 = 3

ff
rit. subito.

Tchaikovsky — Swan Lake, Op. 20

FLI

9104 FLI

26 *Intrada:*
Allegro

29 *Andante sostenuto*

II.

Two empty musical staves at the bottom of the page.

Tchaikovsky — Swan Lake, Op. 20

III. FLI

10 32 *Allegro semplice*

This section of the score consists of ten staves of music. The first staff is in treble clef with a 2/4 time signature and a key signature of two flats. It begins with a measure of whole rest, followed by a series of eighth-note chords. The second staff is in bass clef with a key signature of two flats, featuring eighth-note chords and a whole rest. The third staff continues with eighth-note chords. The fourth staff includes a measure of whole rest, followed by a section marked *mf* and *p cresc.*. The fifth staff is marked *Presto* and *f*, containing eighth-note chords. The sixth, seventh, eighth, and ninth staves continue with eighth-note chords. The tenth staff concludes with a double bar line.

IV.

Andante

35

This section of the score consists of two staves of music. The first staff is in treble clef with a 6/8 time signature and a key signature of two flats. It begins with a measure of whole rest, followed by eighth-note chords. The second staff is in bass clef with a key signature of two flats, also featuring eighth-note chords.

Tchaikovsky — Swan Lake, Op. 20

FLI

V

Tchaikovsky — Swan Lake, Op. 20

FLI

12

39

Coda:
Allegro vivace

Tchaikovsky — Swan Lake, Op. 20

FL I

9/25

14

32

45 *Andante* *Viol. Solo* 46

47 *Allegro* *Viol Solo* 48

49 *Molto più mosso* 50

51

52

38

Coda 52

Alte *molto vivace*

Tchaikovsky — Swan Lake, Op. 20

PHASE 1.

Tchaikovsky — Swan Lake, Op. 20

FL II

6

6/6

sb Andante quasi moderato

Tchaikovsky — Swan Lake, Op. 20

FLI

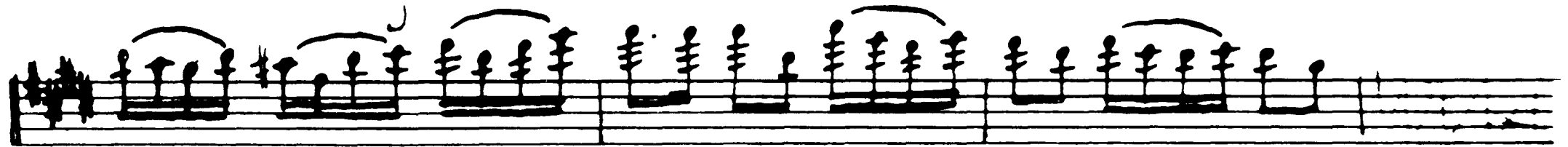
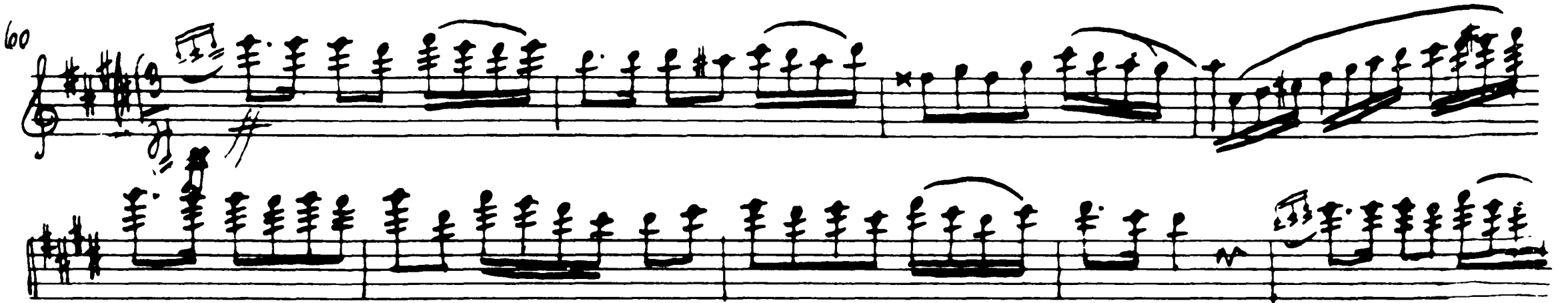
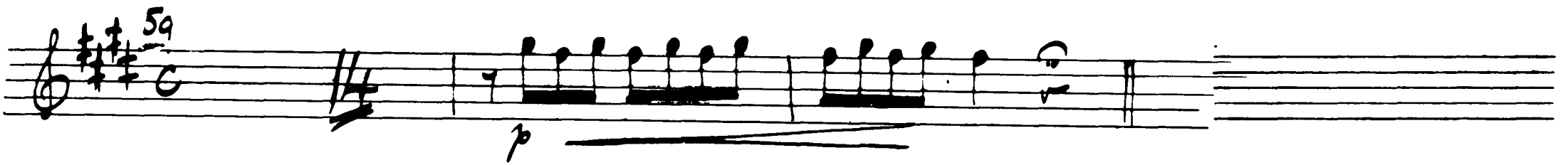
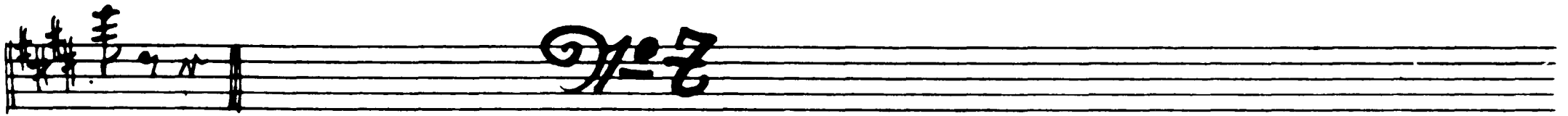
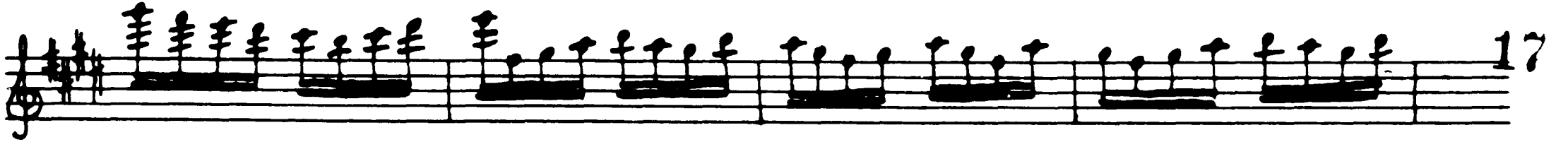

vs. solo

Tchaikovsky — Swan Lake, Op. 20

FLI

18

63

Tchaikovsky — Swan Lake, Op. 20

FLI

19

p

f

ff

65

sehr schnell wenden!!

Tchaikovsky — Swan Lake, Op. 20

FLI

20

FLI

No. 9 Finale

Andante Oboe Solo

This section is marked 'Andante Oboe Solo' and consists of seven staves of music. The notation is primarily in treble clef and features a series of chords and melodic fragments, characteristic of an oboe solo. The tempo is marked 'Andante'. There are some handwritten annotations and markings throughout the score, including a 'Cresc.' marking on the fifth staff.

Four empty musical staves are located at the bottom of the page, arranged in two pairs.

II. Act Fl I

22

№ 10

Moderato Oboe Solo

stringendo *Più mosso*

№ 11

Allgro moderato Streicher

f

FLI

Tchaikovsky — Swan Lake, Op. 20

FLI

24

f

L'istesso tempo

24-33

10 *Allegro*

f

mf

FL I

♩ = 13 FL I

26

Tempo di Valse

11 13

12 14

15 16

17 18

19 20

21 22

23 24

25 26

27 28

29 30

31 32

33 34

35 36

37 38

39 40

41 42

43 44

45 46

47 48

49 50

51 52

53 54

55 56

57 58

59 60

61 62

63 64

65 66

67 68

69 70

71 72

73 74

75 76

77 78

79 80

81 82

83 84

85 86

87 88

89 90

91 92

93 94

95 96

97 98

99 100

Tchaikovsky — Swan Lake, Op. 20

I. 21

Moderato assai

Molto più mosso

III.

Tempo di Valse

FL I

28

IV

27 *Piu mosso* *p*

28 *Violino Solo* *mf*

13 (Vib. Solo.) (14)

29 *p*

30 *Vib. Solo* *p*

31 *ritornello* *F tempo* *Allegro*

32 *Piu mosso* *f*

N.H. **VI.** FLI

Tempo di falso

33

34

f *mf* *ff*

Coda *Allegro vivace* *mf*

35

mf

FLI

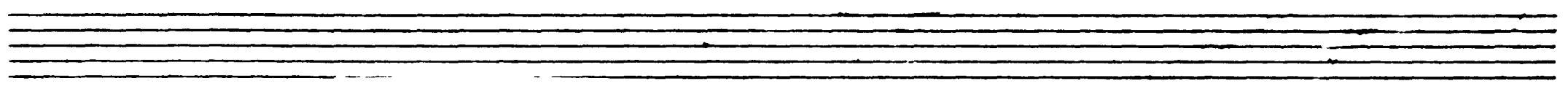

№ 14

F.H.I.

38 *Moderato*

Oboe Solo

III. Ad

№ 15

Allegro giusto

Tchaikovsky — Swan Lake, Op. 20

FL I

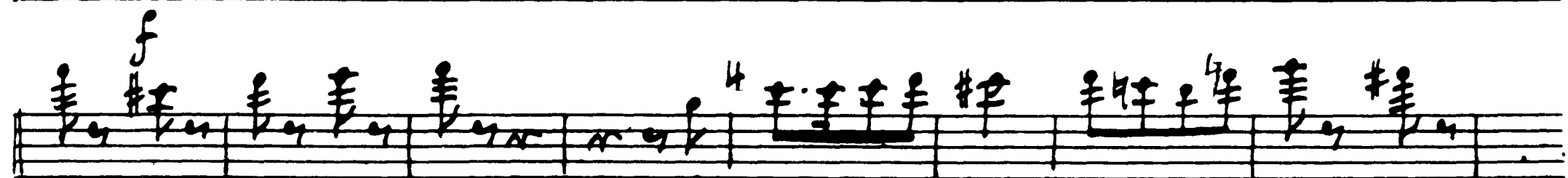
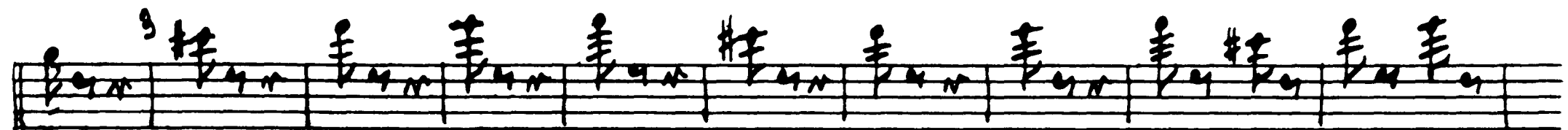
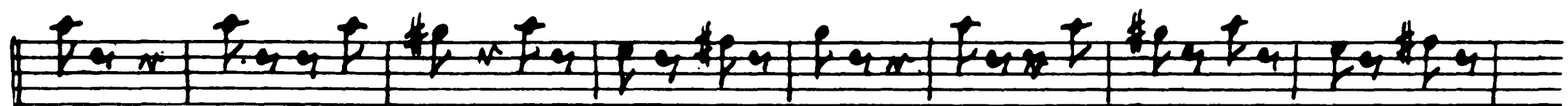

f *forte subito*

Tchaikovsky — Swan Lake, Op. 20

FL I

34

26-16

FL I

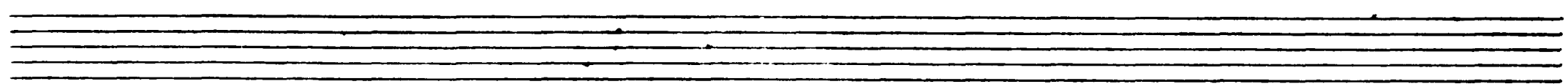

36

♩ = 12

FL I

13 *Allegro*

clar. Solo 1^a ad lib. Tempo di Valse

15 *Pist. u. Tromba Solo 2. clar. Ritenu do*

16 *Tempo di Valse*

17 *Tromba u. Piston Solo 2 clar. Solo*

18 *Tempo di Valse*

Tchaikovsky — Swan Lake, Op. 20

FL I

21 37

1. 2. *p* *ff*

22 23

p *ff*

24

p *ff*

25

mf *ff*

26

p

27

p

28

p

29

ff

30

ff

31

ff

32

ff

7.

38

♩ = 18 FLI

26 *Allegro*

♩ = 19

Intrada:

Tchaikovsky — Swan Lake, Op. 20

FL I

39

mf

29

mf

ff

ff

30 *Var. I.*
Allegretto clar. Solo 31

32

Folte rubato

Tchaikovsky — Swan Lake, Op. 20

40

FLZ

Solo

mf

diminuendo

f *crisi scen do . . .*

33 *Andante con moto*

34

70

f

mf

35

ff

Tchaikovsky — Swan Lake, Op. 20

Flute I

FL I

Andorato

36

r. II.

Var. III

37 *All.*

Feltro molto

Tchaikovsky — Swan Lake, Op. 20

42
Var. II

FL I

Moderato

39 *Allegro semplice*
Oboe Solo

oda 41 *Allegretto mosso*

♩ = 20

Moderato assai

45 *Allegretto moderato*

Vivace

Tchaikovsky — Swan Lake, Op. 20

FL I

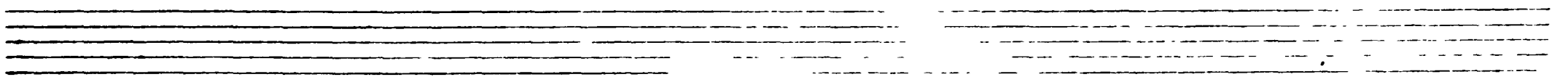

No 21 FLI

49 *Allegro non troppo*

Clarinetti

8

Foito subito

FL I

46

53 *Pizz. mosso*

No. 22

Allegro moderato

54 *Andantino quasi moderato*

Molto più mosso
Piston

mf

55 Presto

ff

56 Bis

57

Folto subito

23-23

48 *Tempo di Mazurka*

49 58 59 60 61 63 64 65

p *f*

FL I

70224 FL I

50

Allegro

Violin

70

Oboe Solo

72 *False*

73 *Allegro vivo*

Adesso Compo

ff

IV. Akt

26 = 25

Moderato

26 = 26

Allegro non troppo

Falto subito

Tchaikovsky — Swan Lake, Op. 20

FL I

52

22:22

Fl. I

9

Fag. I

8

16

Flöte 10

10

10

28

Alliegro agitato

11

4

3

mf

6

mf

6

12

ff

mf

13

Molto meno mosso

10

7.

Fl II

54

74 Allegro vivo

No. 29

17 Andante

Tchaikovsky — Swan Lake, Op. 20

FL 2

19 *Allegro agitato* *dim.*
Oboe Solo 20 *rag.*

Forza subito

Tchaikovsky — Swan Lake, Op. 20

56

FL 2

Moderato e maestoso

23

26 *Meno mosso*

Violin Solo

f
16
Forzo subito

Tchaikovsky — Swan Lake, Op. 20

FL I

58

Violine *Fag. Cl. Oboe*

12

Presto

Tchaikovsky — Swan Lake, Op. 20

FLUTE

Allegro moderato.

VAR: 1. ESPIÈGLE.

mf con grazio e in modo di scherzo. **A** *a tempo*

un poco rall. *mf*

B *mf* *a tempo* *poco rall.* *mf*

C *mf* *mf*

mf *mf* *f*

Peter Ilyich Tchaikovsky
Swan Lake, Op. 20

Flauto I

Introduktion

Moderato assai

A B 9

Poco à poco stringendo
ff

Allegro ma non troppo

ff

Tempo I^{mo}

I. Act FL II

2

2/6 = 1

Allegro giusto

Tchaikovsky — Swan Lake, Op. 20

FL II

Tchaikovsky — Swan Lake, Op. 20

No. 2 Fl II

4 *Tempo di Valse* False 21

Intrada: Musical notation for measures 4-5. Includes dynamic markings *f* and *ff*.

Tchaikovsky — Swan Lake, Op. 20

FL II

10

5

72

70

71

72

73

74

75

76

77

78

79

80

81

ritosubito

Tchaikovsky — Swan Lake, Op. 20

FL II

Tchaikovsky — Swan Lake, Op. 20

FL II

27-3

B1 Allegro moderato

BIS.

Tchaikovsky — Swan Lake, Op. 20

FL II

8 23

Oboe Oboe

94

I. Viol.

I. Viol. Solo

25

18 19 20 21 22 23 24 25

Tchaikovsky — Swan Lake, Op. 20

9604

FL 11

20

I.

9

Intrada: 6/8

mf

Oboe

72

78

II.

19 *Andante*

8

15

30

31

16

pp

III.

32 *allegro vivace*

36

sf

Tchaikovsky — Swan Lake, Op. 20

Pl II

10 33

18 34 *Presto* *mf*

BIS.

35 *Moderato*

36

Tchaikovsky — Swan Lake, Op. 20

FL II

11

37 *Allegro* I. Flöte

II Flöte

39 *Allegro vivace*

Tchaikovsky — Swan Lake, Op. 20

FL 11

12

Tchaikovsky — Swan Lake, Op. 20

96 = 5

Fl II

13

42 *Tempo di Valse, quasi moderato I.*

45 *Andante*

Empty musical staff.

Tchaikovsky — Swan Lake, Op. 20

III.

FL II

14 50

Tempo dialse

Pison

IV.

Coda:

Allegro molto vivace

Tchaikovsky — Swan Lake, Op. 20

FL 11

11

54

55

Tchaikovsky — Swan Lake, Op. 20

$\text{FL} = 6$ FL 11

16 56 *Andantino quasi moderato*

A.F. $\text{FL} = 6$

58 *Alllegro*

$\text{FL} = 7$

Tchaikovsky — Swan Lake, Op. 20

FL II

17

61

62

63

Tchaikovsky — Swan Lake, Op. 20

FL II

18

18

p

64

No 65

Tchaikovsky — Swan Lake, Op. 20

FL II

No. 9 Finale FL 11

20 *Andante* *Oboe Solo*

f *mf* *f*

II. Akt

No. 10

Moderato *Oboe Solo*

f

Tchaikovsky — Swan Lake, Op. 20

FL II

21

Falso subito

Allegro vivo

FL II

Tchaikovsky — Swan Lake, Op. 20

FL II

10 *Allegro*
1. Flauto

11 1. Flauto

12

Fagotti

Oboe Clar

15

Moderato

10

Tchaikovsky — Swan Lake, Op. 20

$\frac{3}{8} = 13$

FL II

I.

24

Tempo di Valse

13

Tchaikovsky — Swan Lake, Op. 20

III.

FL 11

21

Tempo di Valse

IV.

23 *Allegro moderato*

Tchaikovsky — Swan Lake, Op. 20

FL II

26

V.

25 *Andante* *ff* *Andante non troppo*
Violin Solo

26 *Andante non troppo*
Violin Solo

28 *Violin Solo* 29

30

31 *Tempo I mo* 32 *Andante*

33 *Piu mosso*

Tchaikovsky — Swan Lake, Op. 20

FL II

33 *Tempo di Valse*

Coda: Allegro vivace

35

36

37

48 Moderato

Oboe Solo

39

17

f

p

p

p

p

III. Akt

3/4

9/16 = 15

Allegro giusto

f

f

f

f

Fatto subito

Tchaikovsky — Swan Lake, Op. 20

FL II

30

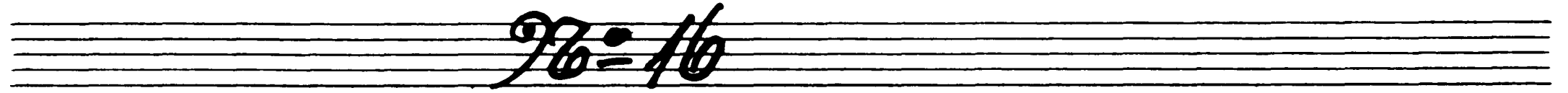

8 Moderato assai

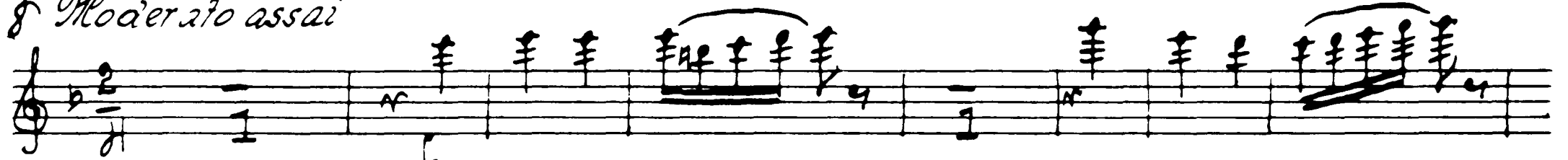

Allegro vivo

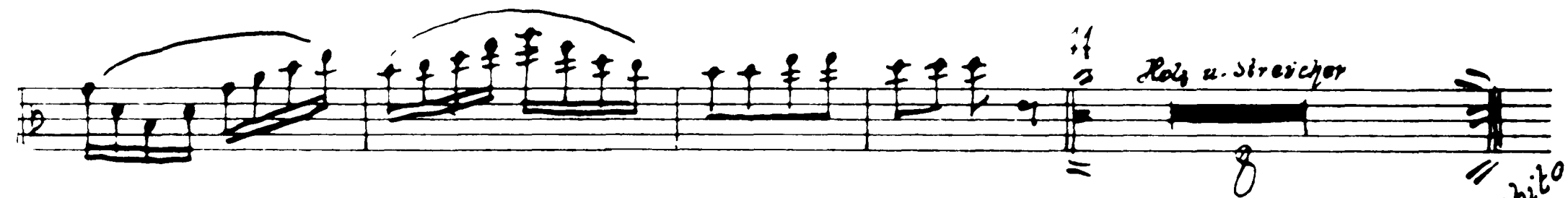
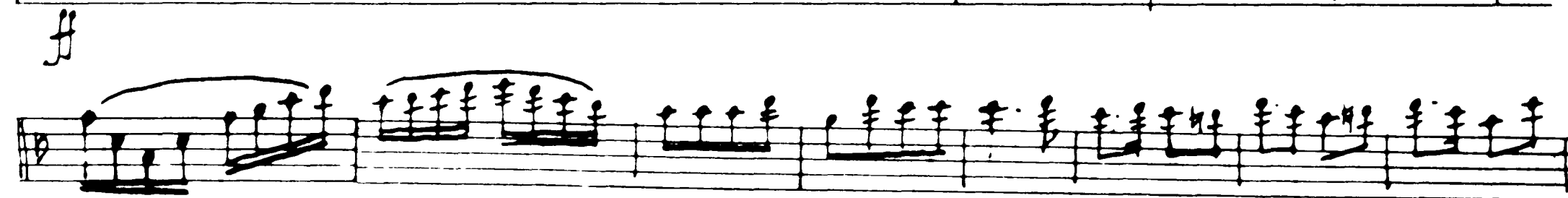
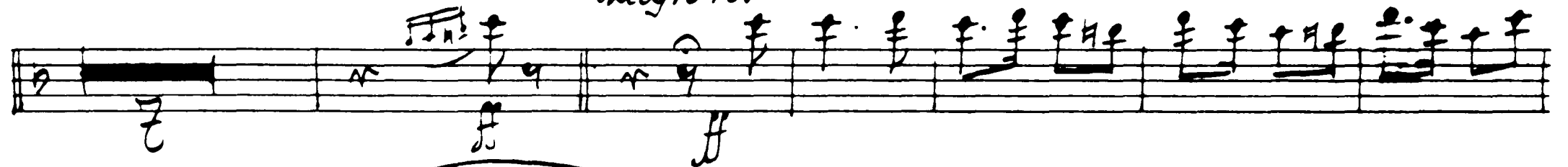

Fls u. Streicher

Falto subito

Tchaikovsky — Swan Lake, Op. 20

FL II

32

Streicher pizz.

19 Holz Streicher Corni
Triangl

36-37

36

Allegro

14 Clarinetto Solo

14 Tempo di Valse

15 Tromb. u. Piston Solo

2 Clarinetti Solo
ad libitum

16 Tempo di Valse

17

Tromb. u. Piston Solo

2 Clarinetti Solo
ad lib.

18 Tempo di Valse

Tchaikovsky — Swan Lake, Op. 20

FL II

1. Fl. Picc.

19

20

21

22

23 2 clarinetti

24

25

Foltosubito

Detailed description of the musical score: The score is for Flute II (FL II) and consists of ten staves of music. The key signature is B-flat major (two flats). The time signature is 4/4. The music begins with a piano (*p*) dynamic. The first staff contains measures 1-19, with a first ending bracketed from measure 18 to 19. The second staff contains measures 20-21, with a first ending bracketed from measure 20 to 21. The third staff contains measures 22-23, with a first ending bracketed from measure 22 to 23. The fourth staff contains measures 24-25, with a first ending bracketed from measure 24 to 25. The fifth staff contains measures 26-27, with a first ending bracketed from measure 26 to 27. The sixth staff contains measures 28-29, with a first ending bracketed from measure 28 to 29. The seventh staff contains measures 30-31, with a first ending bracketed from measure 30 to 31. The eighth staff contains measures 32-33, with a first ending bracketed from measure 32 to 33. The ninth staff contains measures 34-35, with a first ending bracketed from measure 34 to 35. The tenth staff contains measures 36-37, with a first ending bracketed from measure 36 to 37. The score includes various dynamics such as *p*, *mf*, and *ff*. There are also markings for *1. Fl. Picc.*, *2 clarinetti*, and *Foltosubito*.

Tchaikovsky — Swan Lake, Op. 20

FL II

34

18

26 *Allegro*

Allegro

Tomb. u Piston Solo

27

Allegro giusto

Intrada:

♩ = 19

FL II

28 *Moderato assai*

Tchaikovsky — Swan Lake, Op. 20

33 *Andante con moto* 34 2 Oboe FL II

36

f *mf*

35

36 *Moderato* 1. Clar.

Var. II.

mf *f*

37 *Allegro*

Var. III.

f

Tchaikovsky — Swan Lake, Op. 20

FL II

37

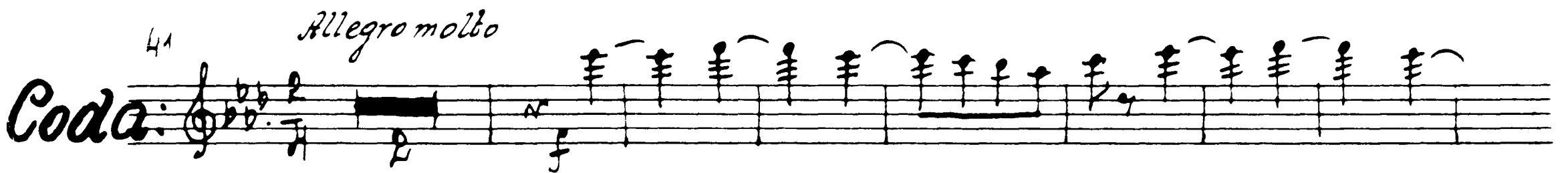

Coda: 

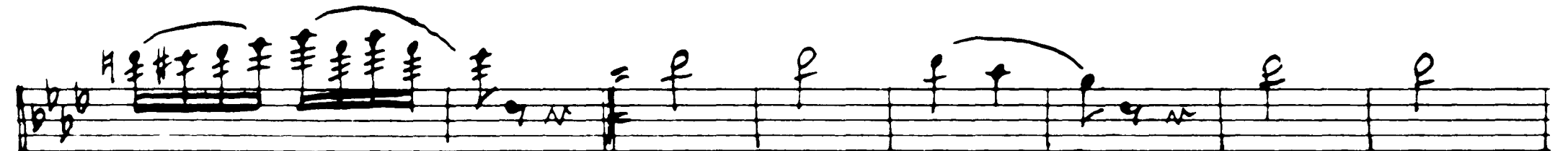
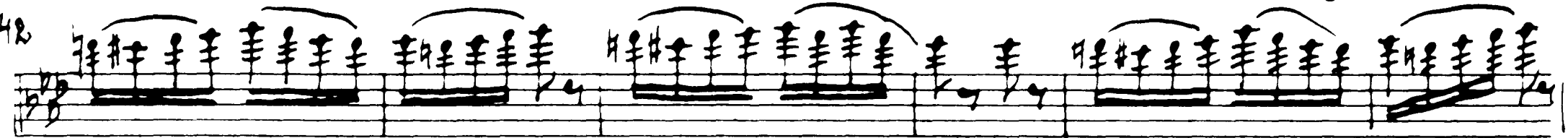
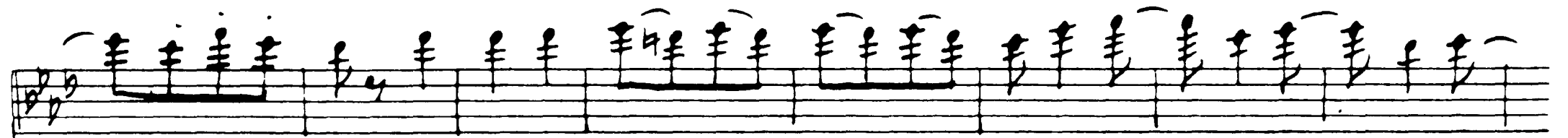

forte subito

43

76-20

Tchaikovsky — Swan Lake, Op. 20

FL II

46 *Vivace*

48

Forc subito

Tchaikovsky — Swan Lake, Op. 20

♩ = 21 FL 11

40

49

Allegro non troppo

50

51

Lo stesso tempo

Tchaikovsky — Swan Lake, Op. 20

FL II

$\frac{9}{16} = 22$

Allegro moderato

Molto più mosso

Piston Solo

Molto subito

Tchaikovsky — Swan Lake, Op. 20

FL II

42

mf

Presto

55

56

57

58

59

60

61

62

63

64

65

66

67

68

69

70

71

72

73

74

75

76

77

78

79

80

81

82

83

84

85

86

87

88

89

90

91

92

93

94

95

96

97

98

99

100

FL II

A single musical staff in treble clef with a key signature of one sharp (F#). It contains several measures of music, including a triplet of eighth notes and a half note, followed by a double bar line.

9/16 = 23

Tempo di Mazurka

Tchaikovsky — Swan Lake, Op. 20

FL 11

44

63 = Oboe Streicher 64

65

66

67

68

Piu mosso

Tchaikovsky — Swan Lake, Op. 20

76=24 FL11

Allegro

45

70 Oboe Solo I. Flauto 15. 71

IV. Act

7/6 = 25

Moderato

7/6 = 26

Allegro non troppo

Tchaikovsky — Swan Lake, Op. 20

FL II

47

16-27

No. 28 PL 11

18 *Allegretto agitato*

Molto meno mosso

14 *Allegro vivace*

No. 29 Finale

17 Andante

ritto subito

Tchaikovsky — Swan Lake, Op. 20

FL II

50

20 *f. mod.*

21

22

23 *Moderato maestoso*

Eleventh system of musical notation, measures 41-44. It consists of two staves. The upper staff continues the melodic line. The lower staff features a series of chords, with measure 41 marked with a '3' above it. Measure 44 is marked with a '27' above it.

Streicher Harfe

16

Folto subito

52

28

Violin Solo

Andante semplice

Violin Cadenza

Allegro vivo

1. Violin Solo

Oboe

Tchaikovsky — Swan Lake, Op. 20

Presto FL 11

Seven empty musical staves, each consisting of five horizontal lines, are provided for further musical notation.