

Peter Ilyich Tchaikovsky
Swan Lake, Op. 20

Clarinetto I. in A

Introduzione.

Moderato in A. dolce

p *f* *Poco à poco stringendo* *Allegro ma non troppo* *Tempo I* *fff* *f* *f*

Tchaikovsky — Swan Lake, Op. 20

I. Act CH I

-2

Andante

Allegro giusto

The musical score consists of the following parts:

- Piano Introduction:** A short piece in 3/4 time, marked *Andante*, featuring a descending melodic line in the right hand and a simple accompaniment in the left hand.
- Cello:** Features a series of chords and melodic fragments, often playing in octaves.
- Double Bass:** Provides a steady accompaniment with a series of chords and melodic fragments.

Tchaikovsky — Swan Lake, Op. 20

6:1

3

Tchaikovsky — Swan Lake, Op. 20

CH 1

4.

in A.  $\text{♩} = 2$

Intrada: *Tempo di Valse*

False

Tchaikovsky — Swan Lake, Op. 20

CL I

Tchaikovsky — Swan Lake, Op. 20

Ch1

6⁷³

1. 2. 1. 8. 6. 5. 4. 3. 2. 1.

14

15

16

17

18

19

mf

Tchaikovsky — Swan Lake, Op. 20

CHI

96 = 3

21 *Allegro moderato*

22

pl. oboe

Pannon

Tchaikovsky — Swan Lake, Op. 20

CL 1

8

23

10

16

24

21

22

25

1. Viol Solo

CL 1

Tchaikovsky — Swan Lake, Op. 20

in B

♩ = 4
I.

Chl

26 Allegro

in B

9

Introduca:

10 *mf*

27 *p*

28 *mf*

34 *mf*

38 *esprto* *p*

44 *pp*

dim

in B

29 Andante sostenuto

Cello

31 *p*

Tchaikovsky — Swan Lake, Op. 20

211

10

30

p *mf*

31

p *pp*

III

212 *in B* 32 *Allegro*

31

p *mf* *p* *mf*

44 *Presto*

Tchaikovsky — Swan Lake, Op. 20

CL I

11

27 B

35 Moderato

The seventh system concludes with a sharp sign indicating a key change.

*f*olto subito

V. S.

Two empty musical staves at the bottom of the page.

9 I. CHI

12 *Allegro*
in B

Allegro vivace

№ 5
Chl

14

in A 42 *Tempo di Valse quasi moderato*

ff

mf

mf

ff

ff

43

1. 2.

44

p

7^o

10

Tchaikovsky — Swan Lake, Op. 20

CL1

15

Two empty musical staves, one in treble clef and one in bass clef.

45 *Andante*

47 *Allegro*

49 *Molto più mosso*

rit. subito

Two empty musical staves, one in treble clef and one in bass clef.

Tchaikovsky — Swan Lake, Op. 20

III. C#1

16 *50 Tempo di Valse*
in B

p cresc.
p
p cresc.
p
f

IV.

in A *52 Allegro molto vivace*
Coda

f

Tchaikovsky — Swan Lake, Op. 20

Ch I

53

17

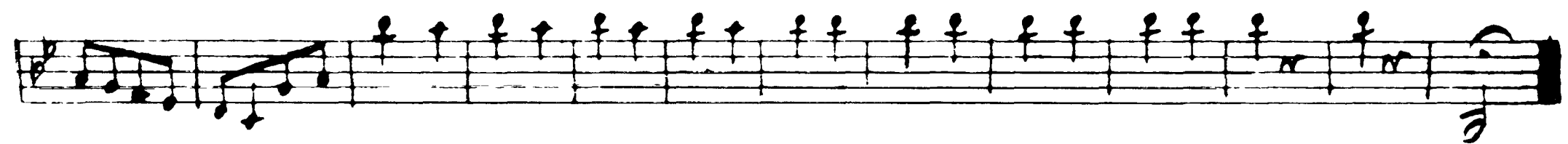
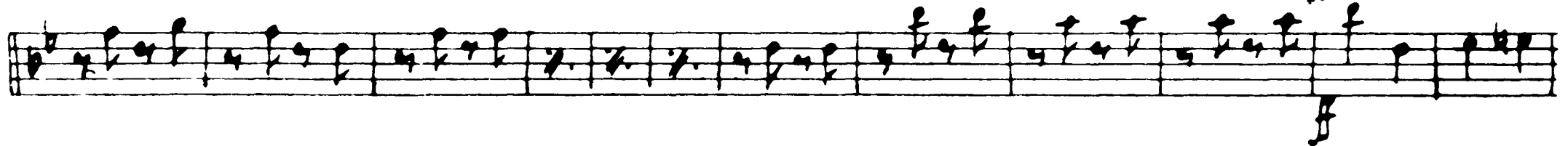
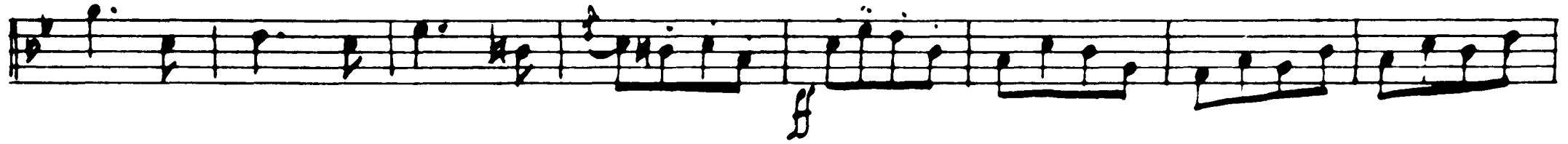

Tchaikovsky — Swan Lake, Op. 20

♩ = 6 .CLI

18
in R

56 *Andantino quasi moderato*

58 *Allegro*

♩ = 7

in R

59

Tchaikovsky — Swan Lake, Op. 20

CL1

60 Tempo di polaca

inst

Tchaikovsky — Swan Lake, Op. 20

CL I

20

Tchaikovsky — Swan Lake, Op. 20

ML 5
CL 1

64

21

65

sehr schnell wieder

Tchaikovsky — Swan Lake, Op. 20

ChI

22

No. 9 Finale

Andante

Tchaikovsky — Swan Lake, Op. 20

CL1

mf

II. Act No. 10

mf

Moderato

17 18

f

2 *Più mosso*

string.

Tutto subito

Tchaikovsky — Swan Lake, Op. 20

Ch I

24

m B

3 *Allegro moderato*

espress.

6 *Pia mosso*

Tchaikovsky — Swan Lake, Op. 20

CL1

Allegro vivo

Tchaikovsky — Swan Lake, Op. 20

26

L'istesso

76 = 12

in B

Allegro

Tchaikovsky — Swan Lake, Op. 20

CL1

73

14

16 Moderato quasi andante

No. 13 CL I

28

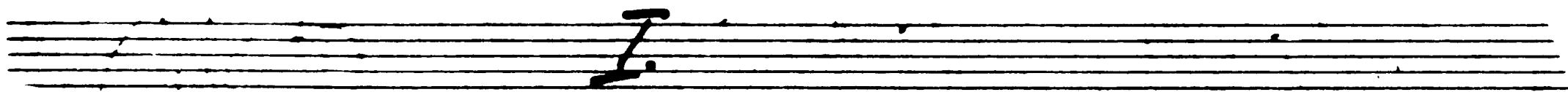

Tempo di Valse

62

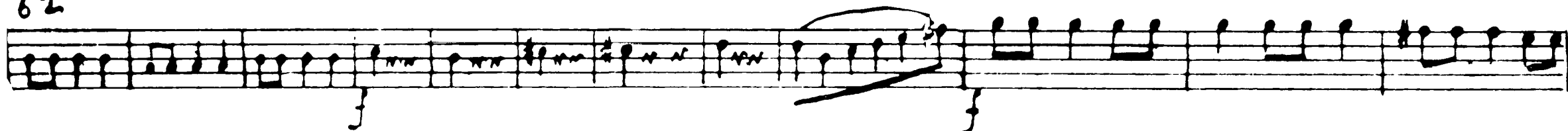

18

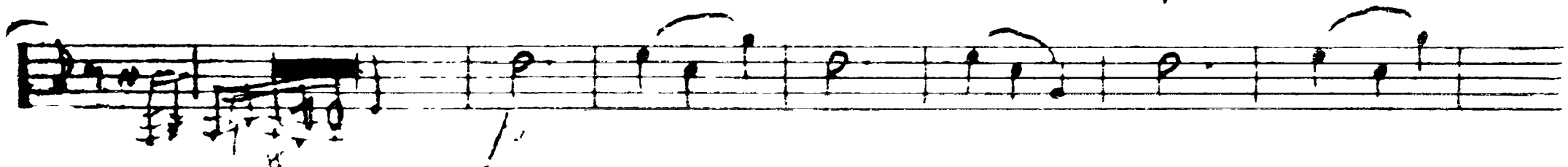
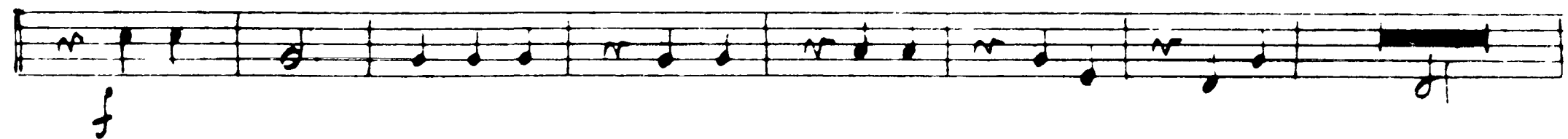

Tchaikovsky — Swan Lake, Op. 20

rit

A single musical staff in treble clef with a key signature of one sharp (F#). It contains a series of quarter notes: D4, E4, F#4, G4, A4, B4, C5, D5, E5, F#5, G5, A5, B5, C6. A fermata is placed over the final note, C6.

19. Moderato assai

mf

20. Molto più mosso

21. Tempo di Valse

mf

Fatto subito

Tchaikovsky — Swan Lake, Op. 20

30

f

pp

f

pp

f

in A

2^a *Allegro moderato*

p

15

2^a *Sobor Fag*

p

Tchaikovsky — Swan Lake, Op. 20

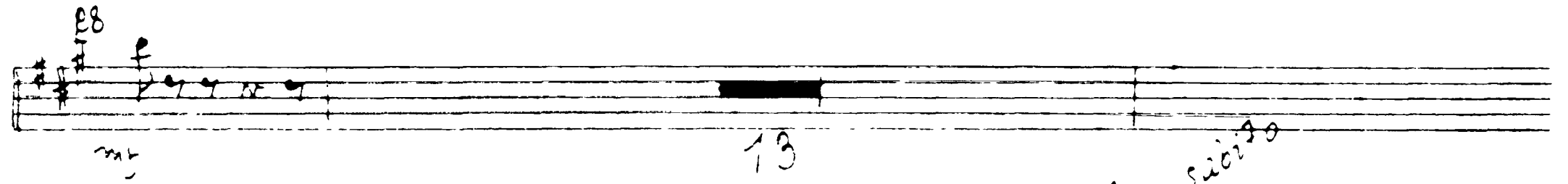
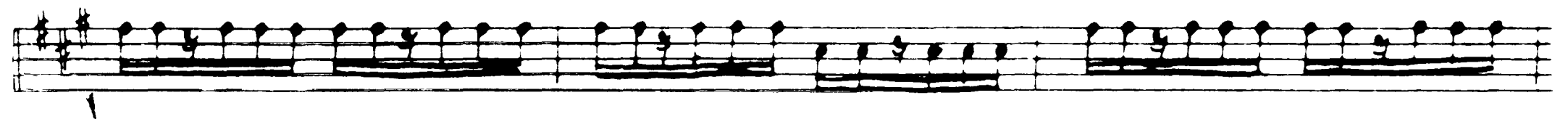
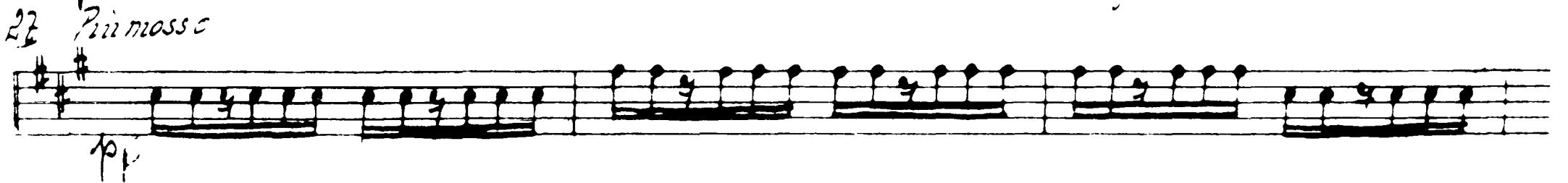
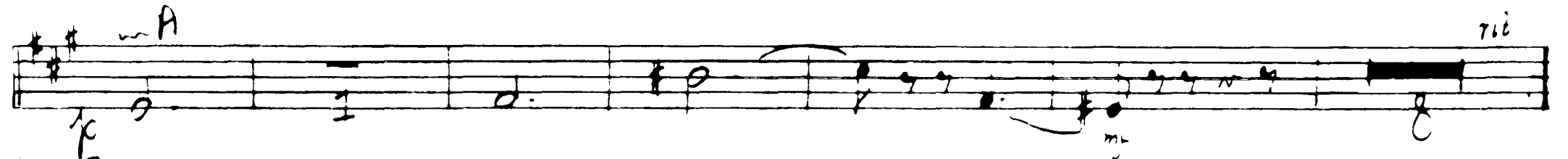
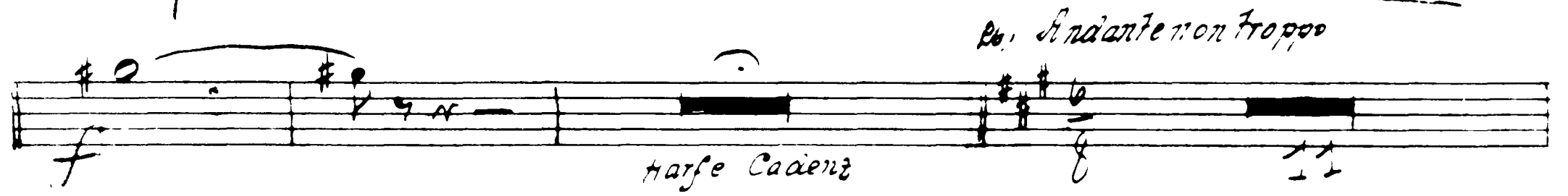
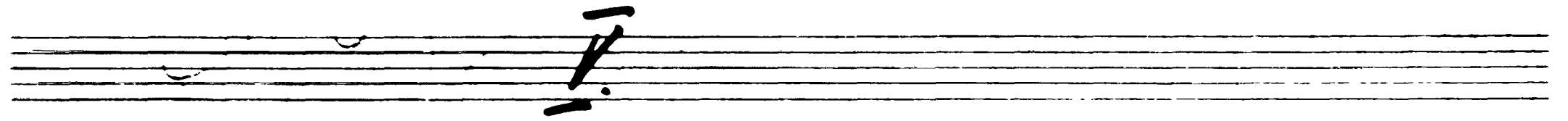
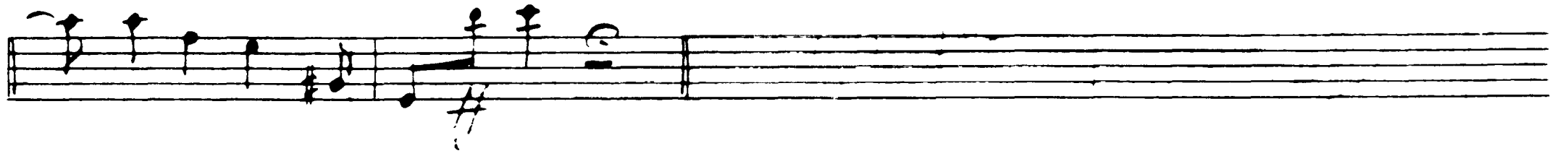

13

Fatto subito

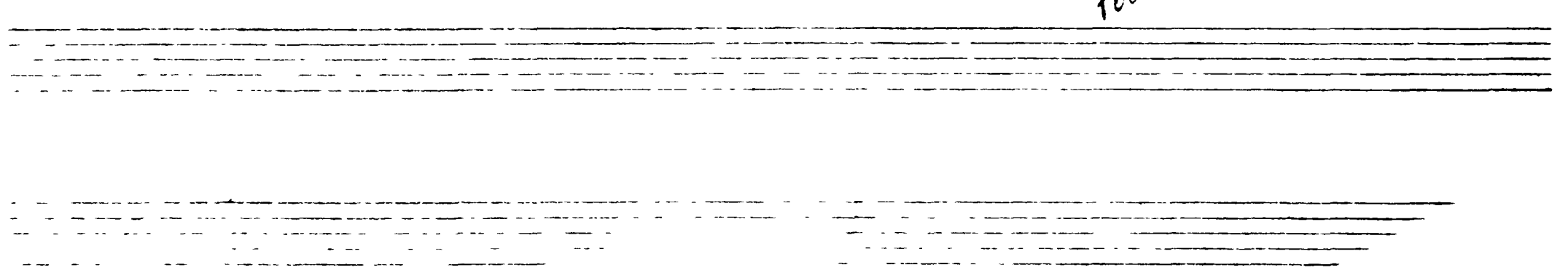

Tchaikovsky — Swan Lake, Op. 20

C 2 1

32

29

30

31 *Tempo I.* 32 *Allegro*

Tchaikovsky — Swan Lake, Op. 20

VI. CHI

33 *Tempo di Valse*

33

Tchaikovsky — Swan Lake, Op. 20

VII CHI

34

Alllegro vivace

35

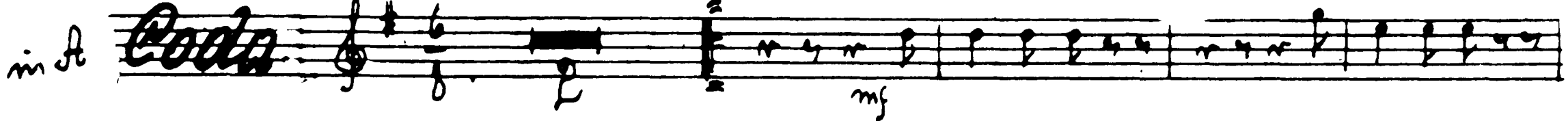
Coda 

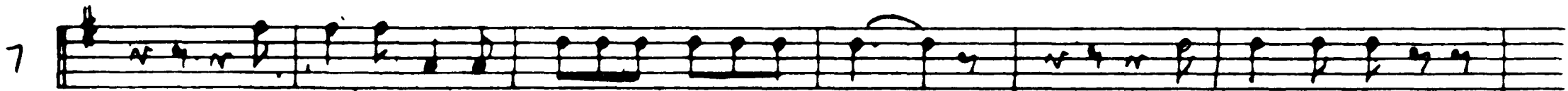
7 

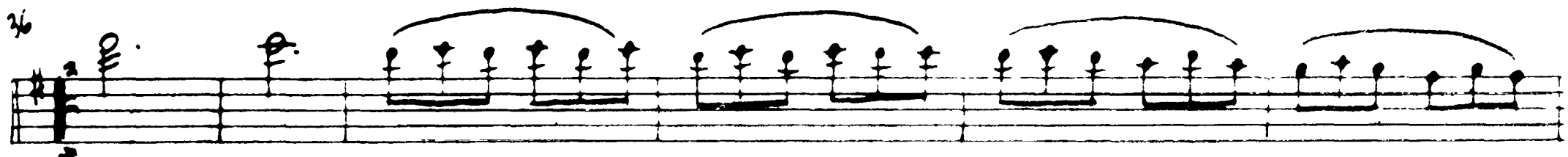

26 

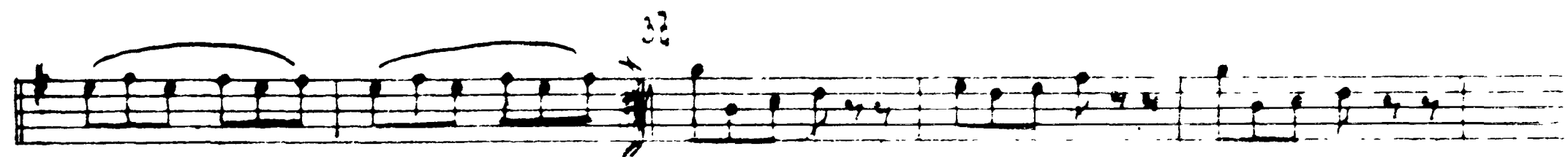

Tchaikovsky — Swan Lake, Op. 20

СЛ 1

67

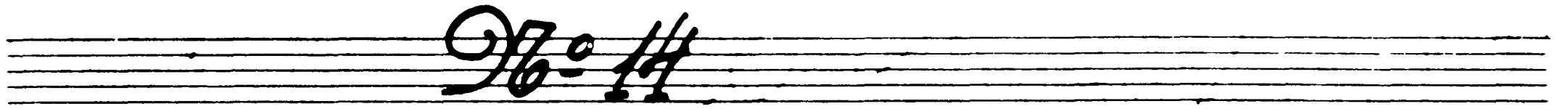

mi st

38 Moderato

1. Oboe Solo

17 18

(39)

ff

string.

(40) Più mosso

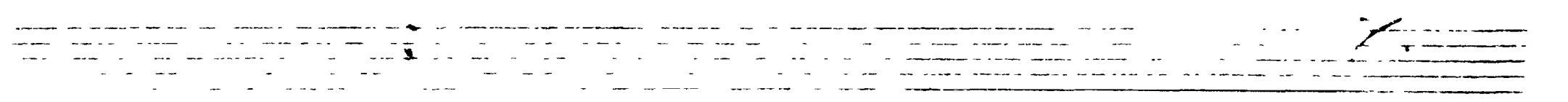
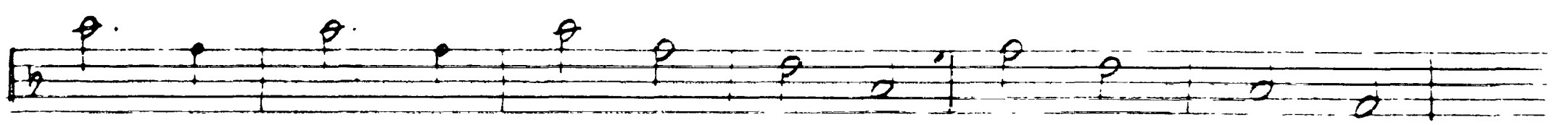

II. Adagio

Ch. I

36

9/16 = 45

Allegro giusto

mi c

f

BIS.

mf 5

f

Tchaikovsky — Swan Lake, Op. 20

— 1

38

Allegro vivo

ff

9

f

1. 2.

10

11

7 7

8

Tchaikovsky — Swan Lake, Op. 20

Ch'

9/8 = 12

13 *Alliegro*

Trombe u Pistons

Riten

ad libitum

craso

2.

15 *Trombi u. Pistons*

13 *pp*

16 *Tempo di Valse* *resc* *ad libitum*

mf *f* *pp*

17 *Trombi u. Pistons*

riten *ad libitum*

18 *Tempo di Valse*

pp *mf* *pp* *pp*

19 *pp*

Tchaikovsky — Swan Lake, Op. 20

2-1

Two empty musical staves at the bottom of the page.

Tchaikovsky — Swan Lake, Op. 20

42

chw

23

mf

chw

24

mf

25

mf

Tchaikovsky — Swan Lake, Op. 20

CL I

17:18

26 *Allegro*

mb

Allegro
Trombi & Piston 27 *Allegro giusto*

№ 19

Chl

28 44

in B **Introduca** *Moderato assa*

15 29

30 **Var. I** *Allegro*

Solo

31

Tchaikovsky — Swan Lake, Op. 20

Chl

32 Flauto Solo

(33) Andante con moto

Oboe u. Fag. Solo

36 Moderato

Tchaikovsky — Swan Lake, Op. 20

CL1

46

37 *Allegro*

Har. III.

Moderato

Harfe Solo

39 *Allegro semplice*

Oboe Solo

Har. IV.

41 *Allegro molto*

Coda

42

rit. subito

Two empty musical staves at the bottom of the page.

Tchaikovsky — Swan Lake, Op. 20

48

CL I

in B

Tchaikovsky — Swan Lake, Op. 20

CL I

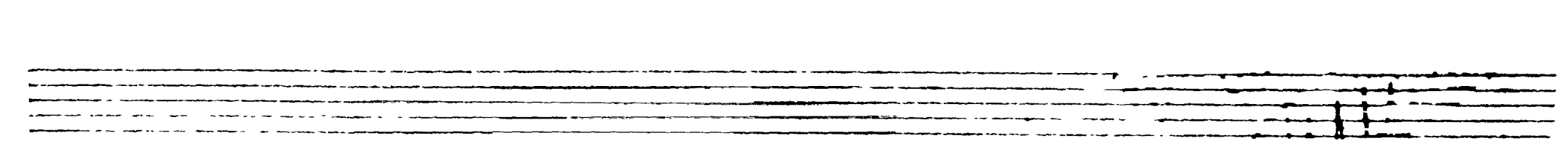
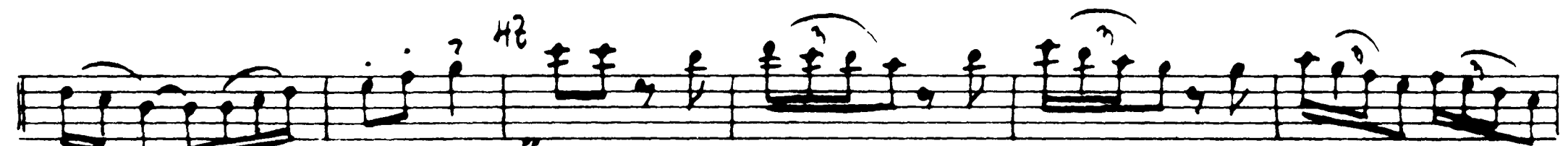
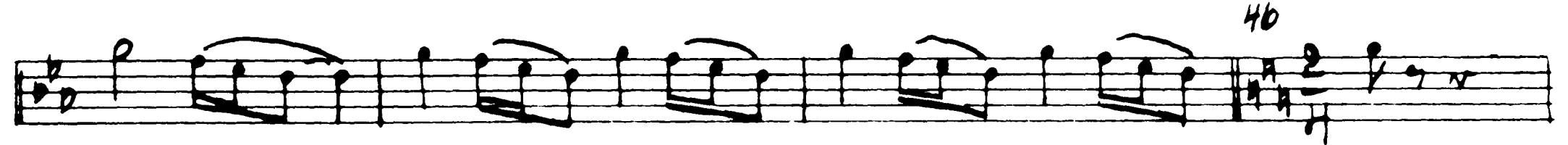

Tchaikovsky — Swan Lake, Op. 20

50

СН1

48

9/16 = 2/1

Handwritten time signature: 9/16 = 2/1. The notation shows a 9/16 time signature followed by an equals sign and a 2/1 time signature.

in A

49 *Allegro non troppo*

f

mf *Stesso Tempo*

f

ff

59

fatta subito

Tchaikovsky — Swan Lake, Op. 20

CL I

52

9/8 = 22

Allegro moderato

in A

54

Molto più mosso

55 Presto

$96 = 23$ CHI

54

Tempo di Mazurka

in A

58

59

60

61

p grazioso

62

63

64

65

66

p

f

cresc.

p

Tchaikovsky — Swan Lake, Op. 20

56

65

Ch. I

69 Più mosso.

$\frac{9}{8} = 24$

in B

Allegro

70 oboe Solo

71 Valse

Tchaikovsky — Swan Lake, Op. 20

chi

mf

cresc.

73 *Allegro vivo*

mf *espress.*

mf

f

Folto subito

Tchaikovsky — Swan Lake, Op. 20

CL I

48

f

Rit. poco tempo

ff

II Adagio

CL I

9/8 = 25

in B.

Moderato

9/8 = 26

in B

2 Allegro non troppo

forte subito

Tchaikovsky — Swan Lake, Op. 20

60

CL1

Section labeled "Harfe Solo" (Harp Solo), measures 64-65. The first staff includes piano (*p*) and piano-piano (*pp*) dynamic markings.

Section labeled "Moderato" (Moderato), measure 66. The first staff includes a piano (*p*) dynamic marking.

Tchaikovsky — Swan Lake, Op. 20

CL I

61

Handwritten annotations: Solo, p, sf, f, 7, 10, 10p, f

Tchaikovsky — Swan Lake, Op. 20

62

9/8 - 2/8 C 1

Allegro agitato

11

Streicher

22

23

m B

13 *Molto meno mosso*

7

14 *Allegro vivo*

15

16

Op. 20 Finale

17 *Andante*

222 B

Tutto subito

Tchaikovsky — Swan Lake, Op. 20

64

chl

66

Violin Solo Chl

Andante semplice

in A

Violin Cadenz

23
28

1. Oboe

24

12

pp

Allegro vivo

2 Oboe

16

mf

Tchaikovsky — Swan Lake, Op. 20

Ch. I

Below the first five staves, there are ten empty musical staves, each consisting of five horizontal lines, providing space for further musical notation.

Tchaikovsky — Swan Lake, Op. 20

CLARINET I IN A.

VAR: I. ESPIÈGLE

in A

Allegro moderato.

Peter Ilyich Tchaikovsky
Swan Lake, Op. 20

Clarinetto I.

Introduzione

Moderato assai

p *f* *ff*

poco à poco stringend. *Allegro ma non troppo*

Tempo I.

f

I. Act CH II

2

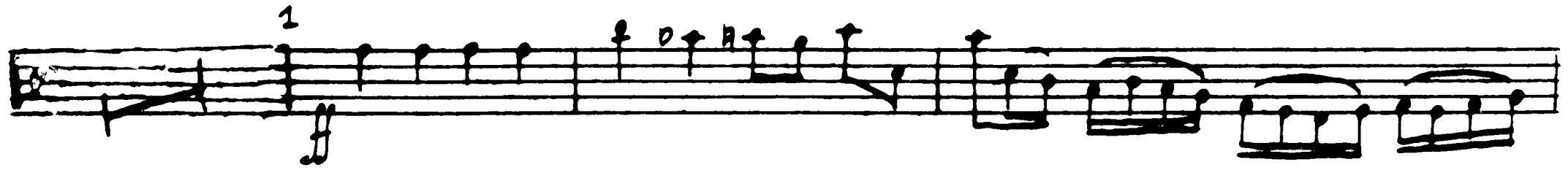
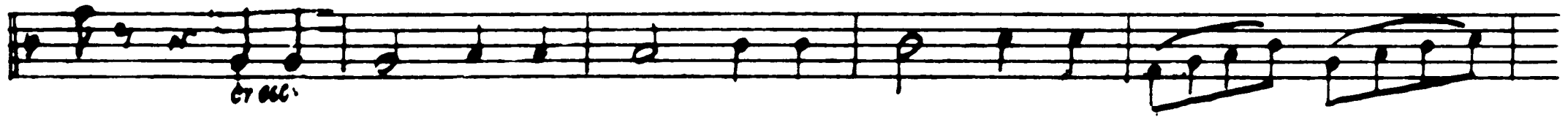

Tchaikovsky — Swan Lake, Op. 20

ChII

3

22.

p

4

5

ff

96 = 2 CLII

4

Tempo di Valse

Intrada:

Falce

Tchaikovsky — Swan Lake, Op. 20

CL 11

5

Two empty musical staves at the bottom of the page. The word 'Tutto subito' is written in cursive across the first staff.

Tchaikovsky — Swan Lake, Op. 20

Ch. II

6

15

15

1. 2. 16

17

18

16

p cresc.

mf cresc.

19

20

Tchaikovsky — Swan Lake, Op. 20

CLII

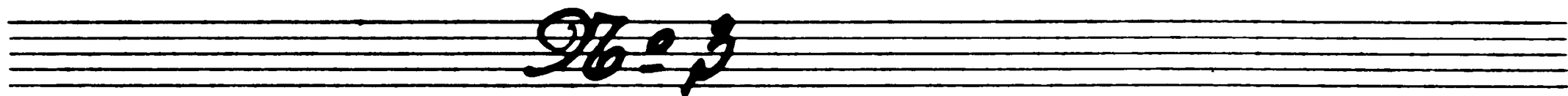

21 *Allegro moderato*

22

f. elbor.

23

24

Tchaikovsky — Swan Lake, Op. 20

CLII

26 Allegro

Tchaikovsky — Swan Lake, Op. 20

Ch II

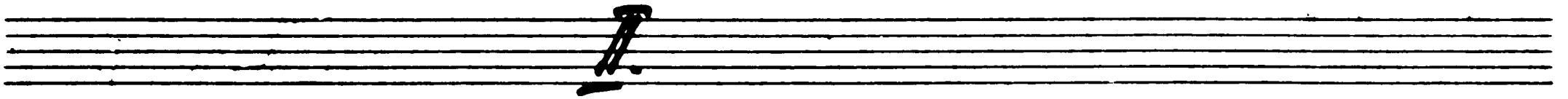
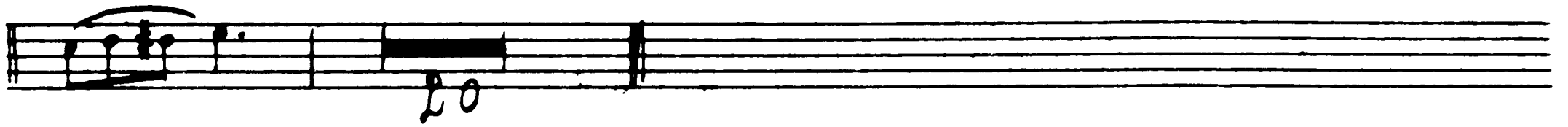
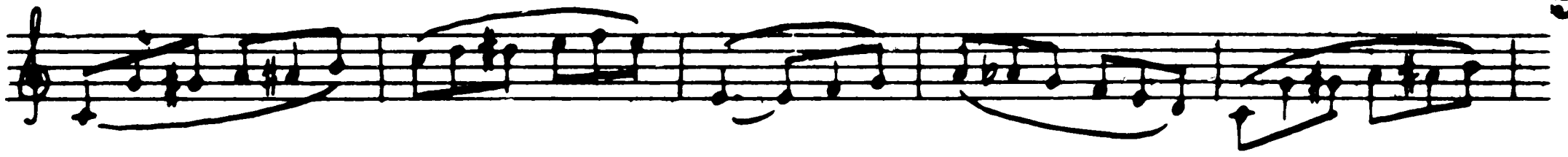

29 *Andante sostenuto*

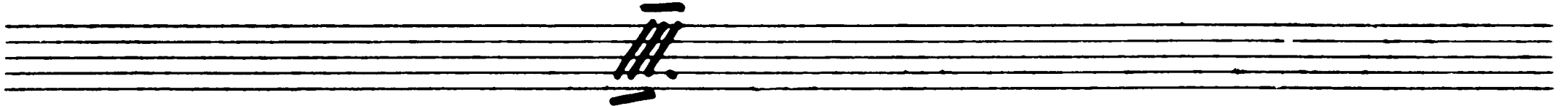
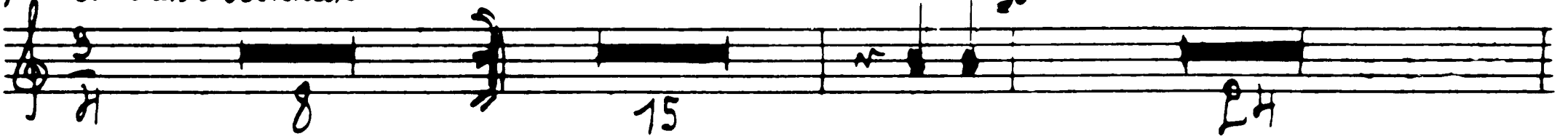

32 *Allegro semplice*

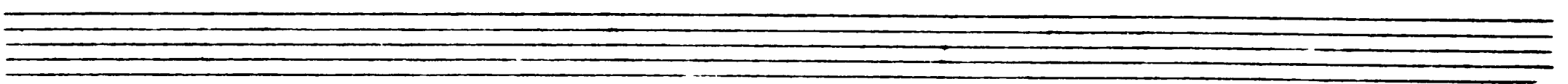
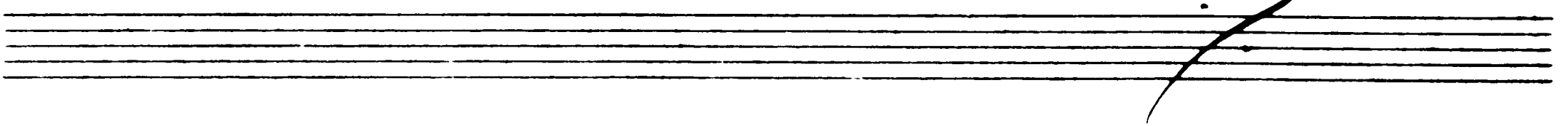
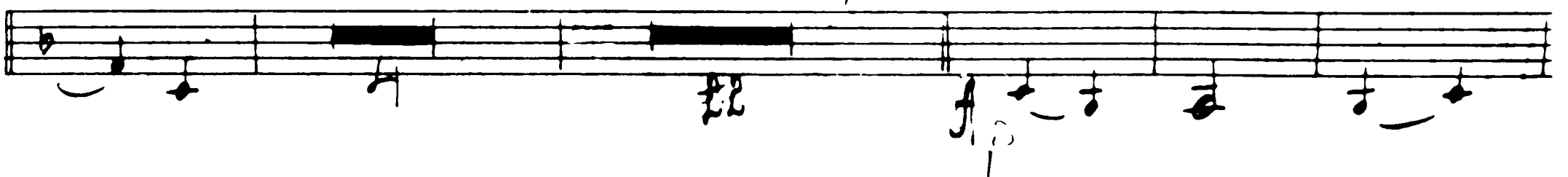

Tchaikovsky — Swan Lake, Op. 20

CLII

10 35 *Moderato*

37 *Allegro*

Tchaikovsky — Swan Lake, Op. 20

CLII

11

39

Allegro vivace

Coda

Volto subito

Tchaikovsky — Swan Lake, Op. 20

С. 11

12

Op. 5

CLII

42 *Tempo di Valse quasi moderato*

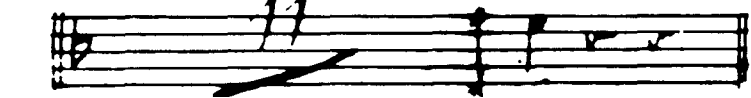
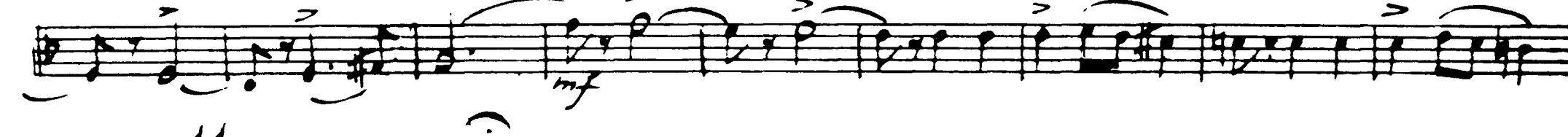
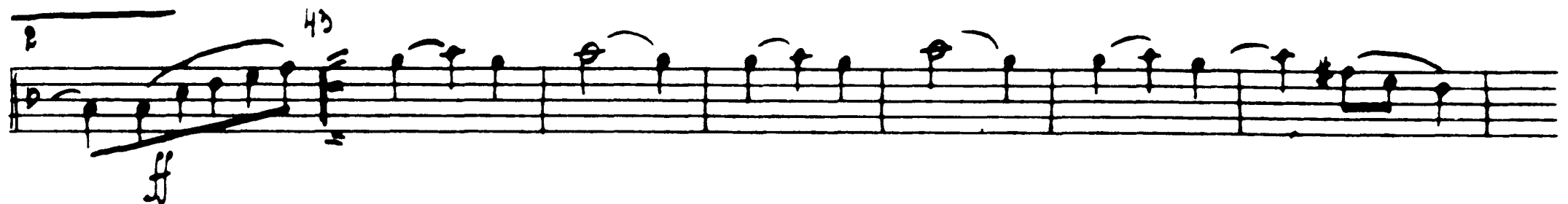

Tchaikovsky — Swan Lake, Op. 20

Ch. II

14

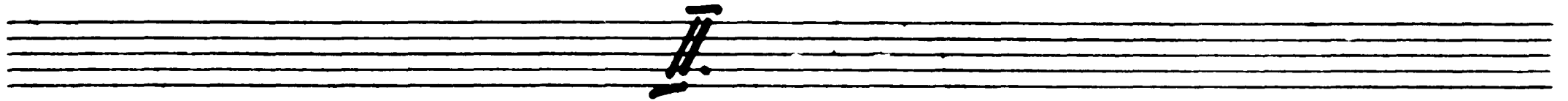

45 *Andante*

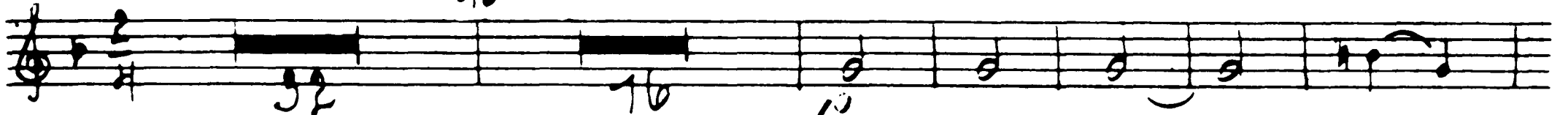

47 *Allegro*

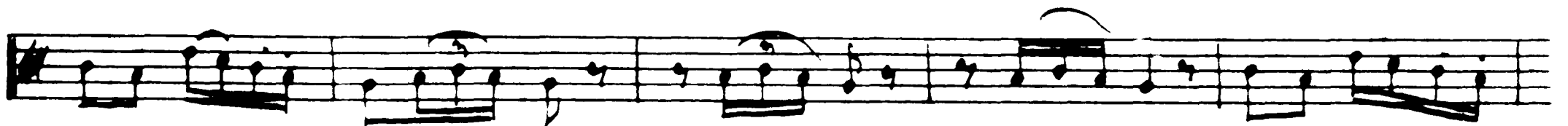
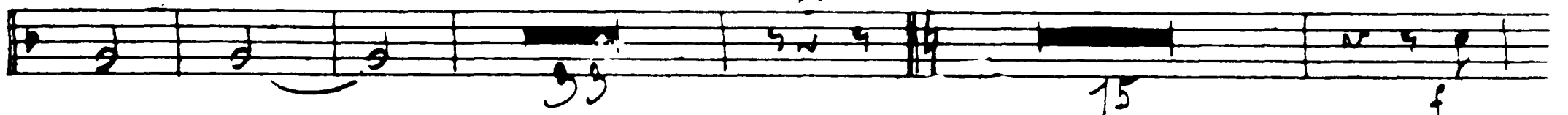

49 *Molto più mosso*

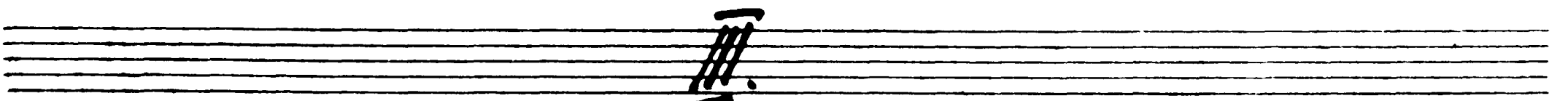
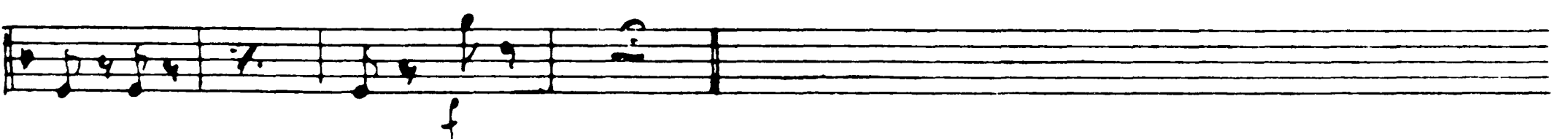
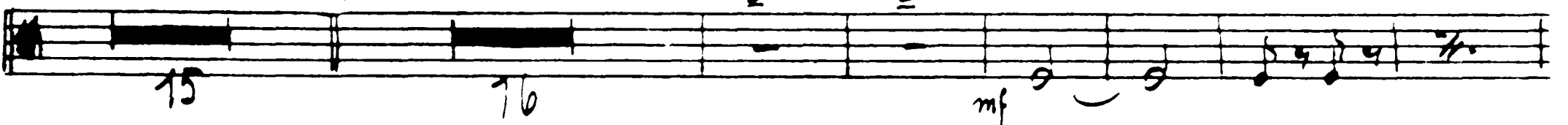

50 *Tempo di Valse*

Tchaikovsky — Swan Lake, Op. 20

CH 11

15

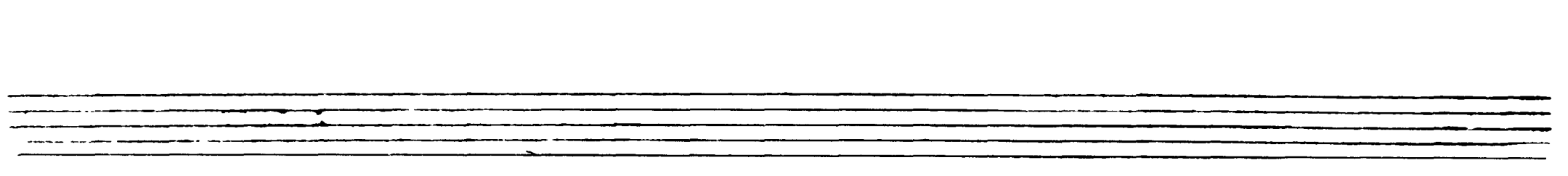
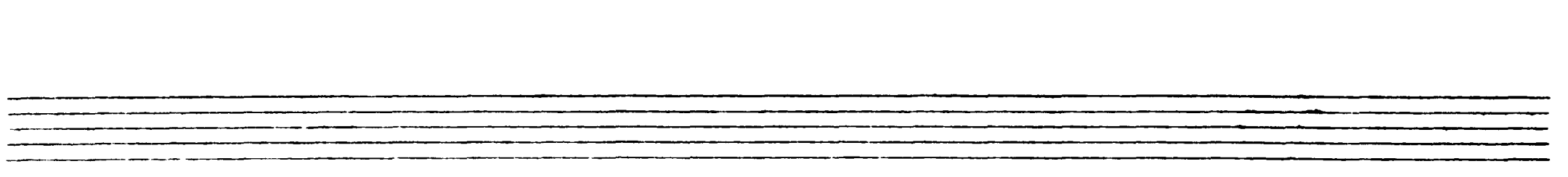
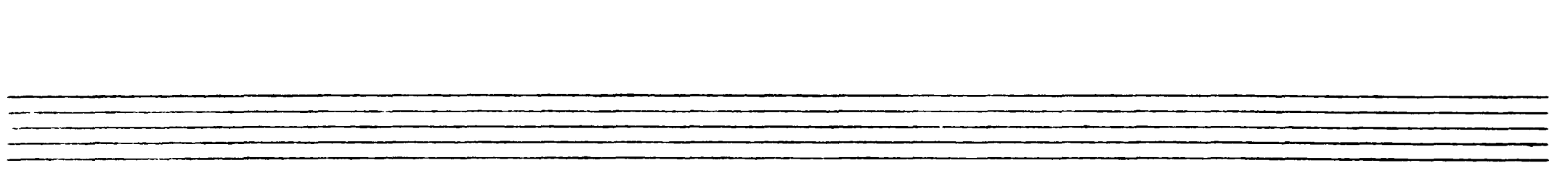
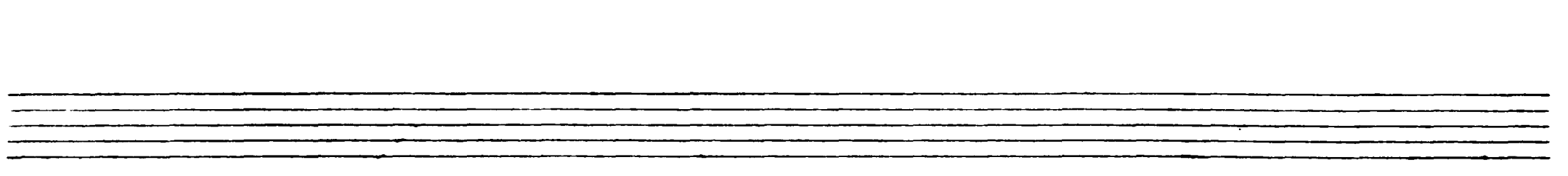
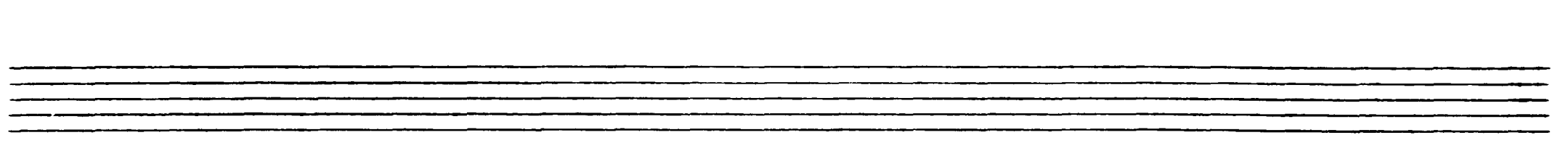
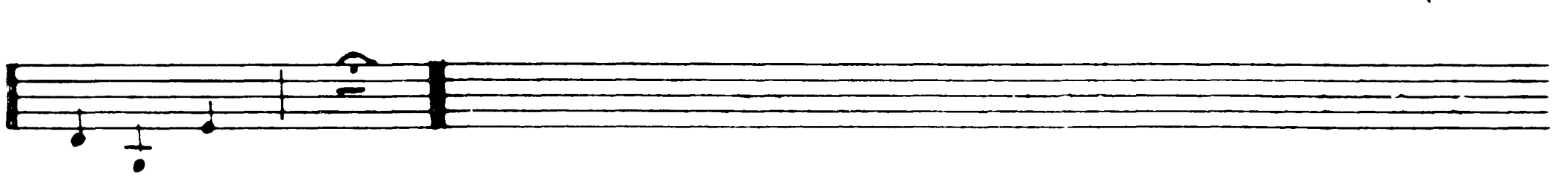
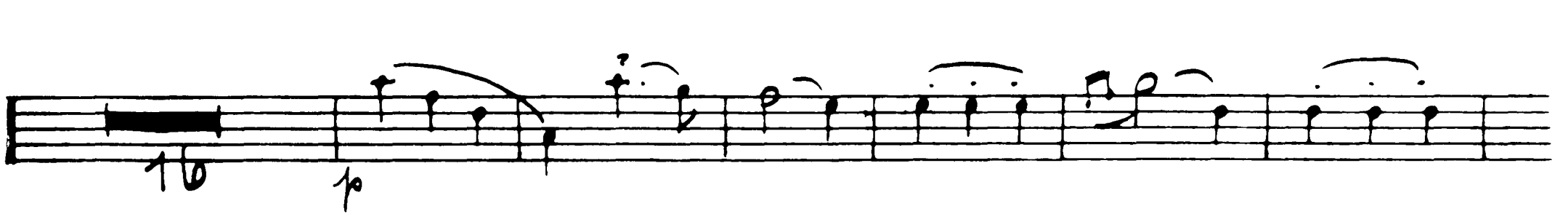

Tchaikovsky — Swan Lake, Op. 20

CLII

16

52 *Allegro molto vivace*

Coda:

53

54

Tchaikovsky — Swan Lake, Op. 20

CLII

17

9/8 = 6

56 *Andantino quasi moderato*

Tchaikovsky — Swan Lake, Op. 20

CL II

58 *Allegro*

18

59

60 *Tempo di polacca*

61

Tchaikovsky — Swan Lake, Op. 20

Ch II

19

19

62

63

1. clar.

Foltosant

Tchaikovsky — Swan Lake, Op. 20

CL II.

20

18

p

ff

64

65

Tchaikovsky — Swan Lake, Op. 20

CL II

№: 9 Finale

Ch II

22 *Andante*
Oboe Solo

18 67 ff mf

II. Akt

№: 10

Moderato
Oboe Solo

17 f

Pause!!

Tchaikovsky — Swan Lake, Op. 20

CLII

24 *Moderato*

Oboe Solo I. Clar.

19 20 21 22 23

7 *Allegro vivo*

Oboe Solo

14

9

3

Tchaikovsky — Swan Lake, Op. 20

CLII

Stesso tempo 1. Clar.

1. Clar.

7.

$\text{♩} = 12$

CL 11

26

Allegro

p cresc

p

f

11

1. Cl.

12

f

13

f

14

ff

15

16 *Moderato assai*

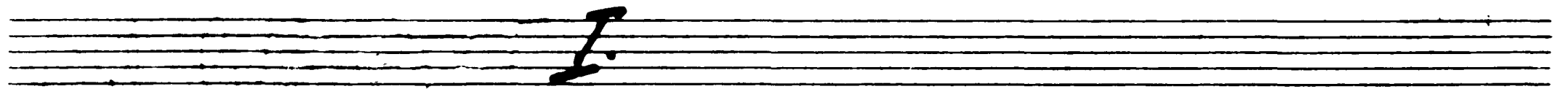
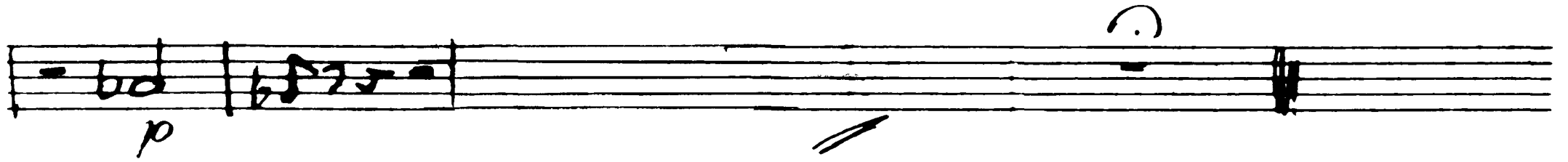

Tempo di Valse

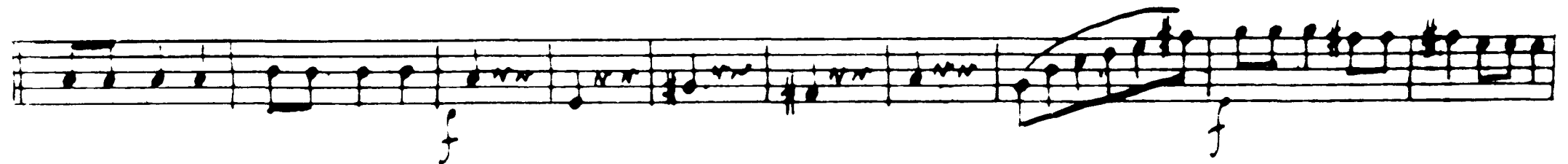

8 *fortissimo subito*

28

CLII

19 Moderato assai

20 Molto più mosso

21 Tempo di Valse

22

f

rit a tempo.

IV.

23 *Allegro moderato*

24

V.

25 *Andante*

Tchaikovsky — Swan Lake, Op. 20

30

CLII

Andante non troppo
Violin Solo *riten.* *28*
Clar. I.
Piu mosso *28*

Violin Solo *29*

30

31 Tempo I. *20* *32 Allegro* *23*

Piu mosso

VII. Act II

32

Allegro vivace 35

Coda

37

Clarinet I
No. 14 CL II

38 Moderato

Oboe Solo

39

stringendo Piu mosso

40

III. Act No. 15

Allegro giusto

f

1

2

Tutto subito

Tchaikovsky — Swan Lake, Op. 20

Ch II

34

9/16 = 16

8 *Moderato assai*

Volto subito

36

CLII

10

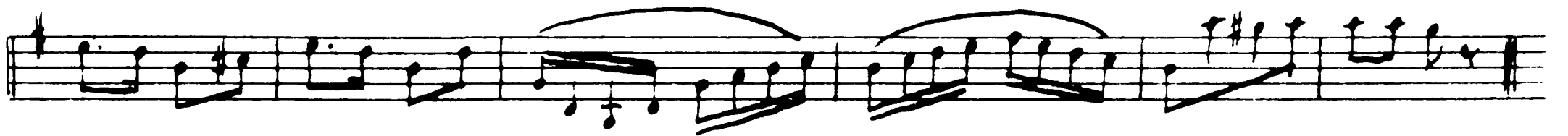
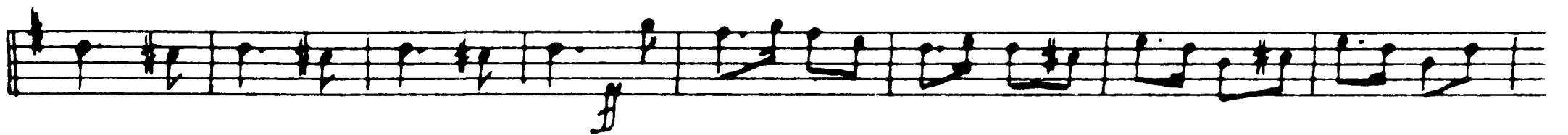
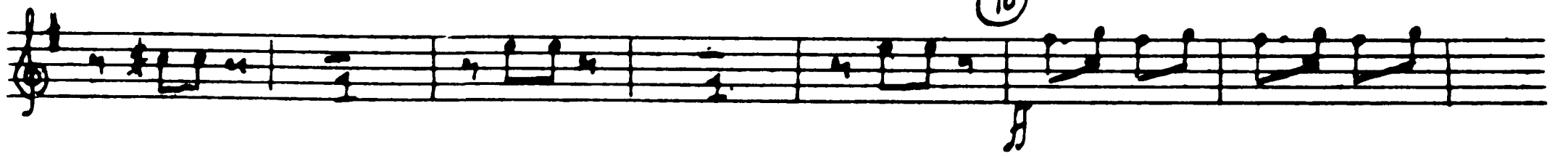

13 Allegro

Tromb.

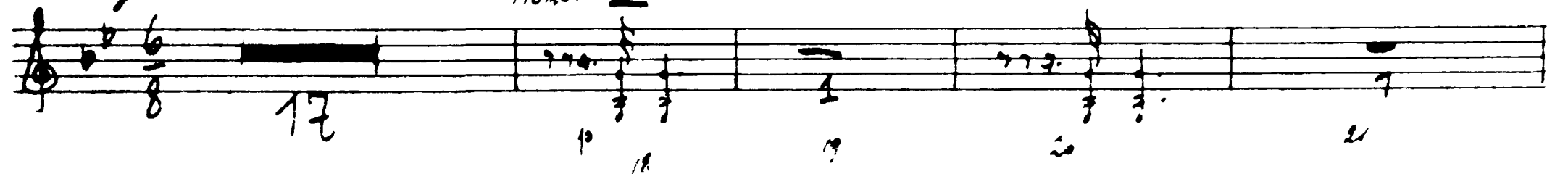

14 *Tempo di Valse* *p* *cresc.* *erasc.* *ad lib.* *p*

mf

15 *Trombi Pistons*

Tromb.

Ritenuato *ad lib.* *Tempo di Valse* *erasc.* *ff*

mf

p

16 *Tromb.* *Ritenuato*

p *erasc.* *ad lib.*

Volto subito

18 *Tempo di Valse*

22

1. 2

23

mf

24

p

mf

25

1. 2

mf

Tchaikovsky — Swan Lake, Op. 20

40

26-18 Ch II

26 Allegro

1. Clar.
1. Clar.
f
Allegro Trombi
27 Allegro giusto
ff
1

28-19

28 Moderato assai

Intrada
mf
f
1 2

Tchaikovsky — Swan Lake, Op. 20

CL 11

29

1.5

mf

2

30 *Vart. Allegro 1. Clar. Solo*

31

32 *Flauto Solo*

33 *Andante con moto*

34 *2. oboe Solo*

mf

3

4

5

6

7

8

9

10

11

12

13

14

15

16

17

18

78

42

36 *Moderato*

Var. II.

mf

f

mf

f

mf

37 *Allegro*

Var. III.

ff

f

ff

f

ff

Moderato Harfe Solo

39 *Allegro semplice*
1. Oboe Solo

Harfe II

Harfe

10

I. Clar. I. Oboe I. Oboeri Harfe Solo 40

10 12

41 *Allegro molto* 1. Clar.

Coda

2 8 f

11 f ff

42

f

ff

Empty musical staff.

Tchaikovsky — Swan Lake, Op. 20

CL 11

44

43

Op. 20

Moderato assai

45 *Allegro moderato*

Tchaikovsky — Swan Lake, Op. 20

CL 11

p

46 *Vivace*

47 *f*

p

Tchaikovsky — Swan Lake, Op. 20

ck II
HSA

48

ff

49 *Allegro non troppo*

50

51

f

f

f

f

mf

Tchaikovsky — Swan Lake, Op. 20

CL 11

47

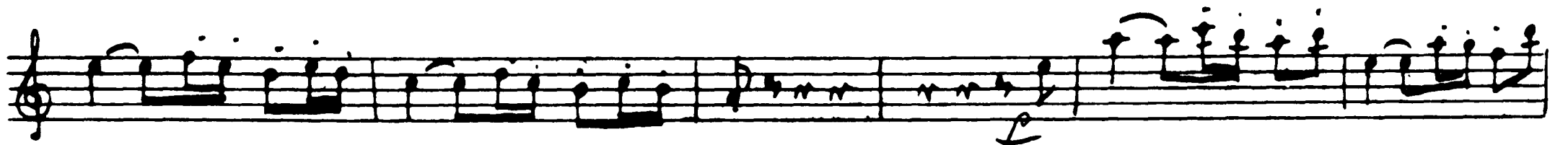

52 *Sossezso tempo*

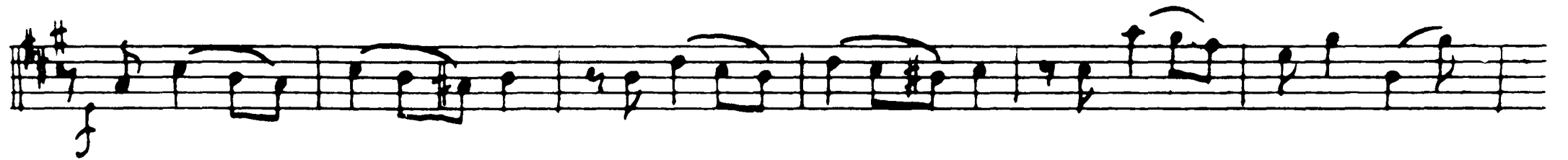
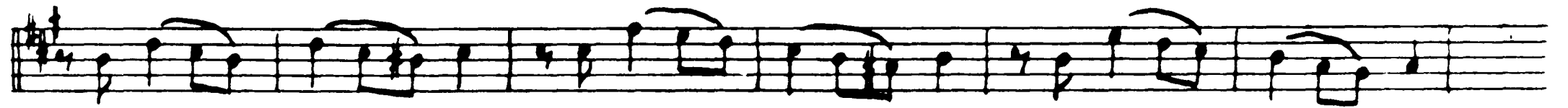

53 *ff* *molto*

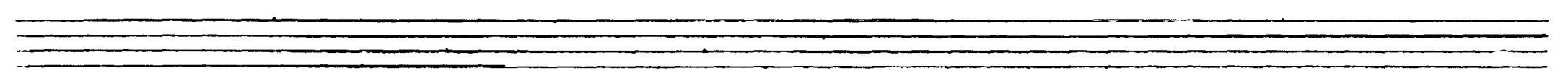
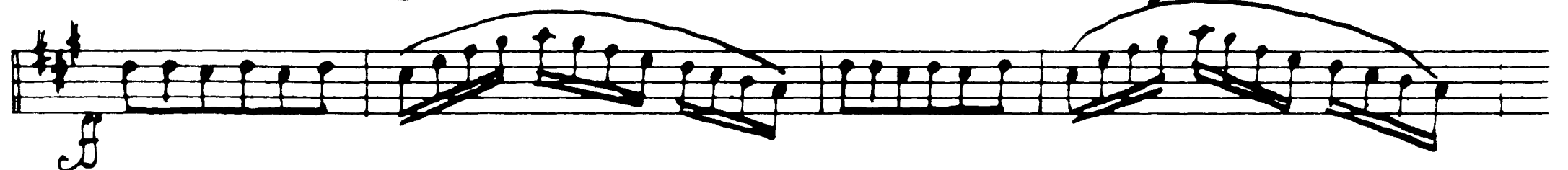
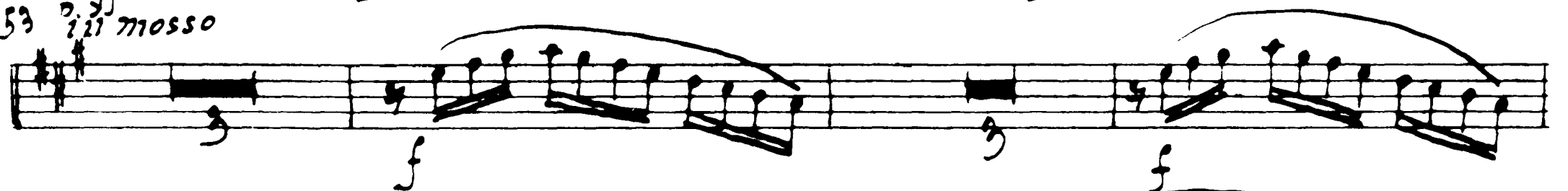

Tchaikovsky — Swan Lake, Op. 20

Щелкунчик

Ск. II

48 *Allegro moderato*

54 *Andantino quasi mod^{to}*

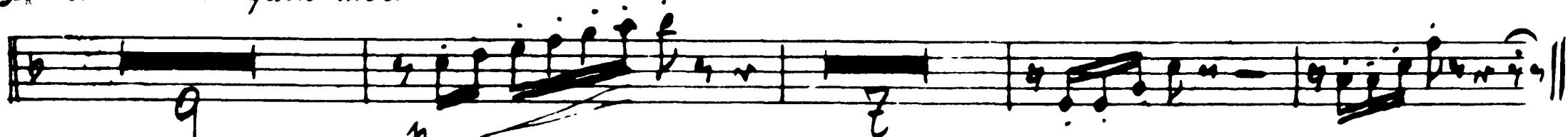

Molto più mosso 55 *Prato*

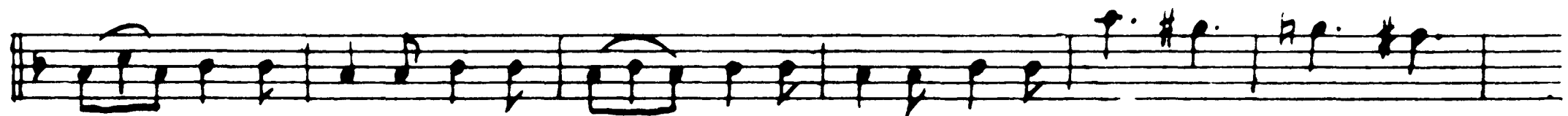
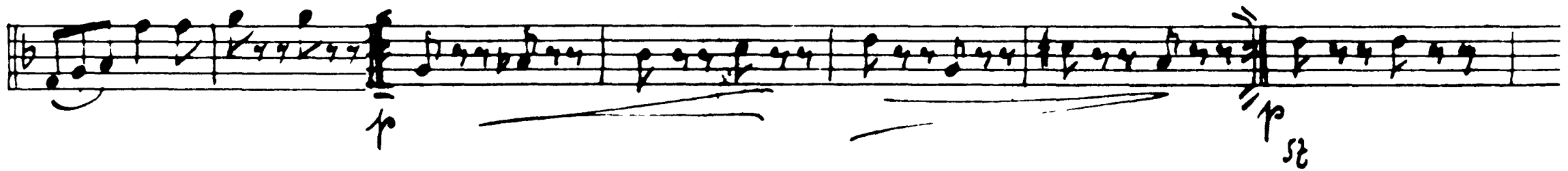

Op. 20

CL II

Tempo di mazurka

58
ff

59
ff

60
ff

61
p

Tchaikovsky — Swan Lake, Op. 20

50

C. 11

68

69 *Più mosso* *ff*

9/8 = 2/4

Allegro 70 1. Clar. 1. Clar.

71

72 *Valse* *mf*

73 *Allegro vivo*

76

Tchaikovsky — Swan Lake, Op. 20

CL II

52

IV Act

26-25

Moderato

1

f *mf* *p*

i tempo *Harfe* *mf* *p*

pp

26

2 *Allegro non troppo*

f *p*

f *p*

f *p*

f *p*

27

5 *Moderato*

p *f*

p *f*

28

Tchaikovsky — Swan Lake, Op. 20

54

Ch II

Oboe Solo

6 7

p

f

8

9

p

10

f

11

♩ = 28

Allegro agitato

11

~.

No. 29 C. 11

56

Andante

6 6 1

18

mf

19 20

20

21

22

23 *Moderato maestoso*

5

ff

Tchaikovsky — Swan Lake, Op. 20

CL 11

26

27

28

29

30

31

32

33

Violin Solo

Andante semplice

Viol. cadenz.

34

35

36

37

38

39

40

Allegro vivo

Tchaikovsky — Swan Lake, Op. 20

C L II

Two empty musical staves at the bottom of the page.

Tchaikovsky — Swan Lake, Op. 20

CLARINET II IN A.

Allegro moderato..

VAR: 1. ESPIÈGLE.
