

Peter Ilyich Tchaikovsky
Swan Lake, Op. 20

Fagott I^{mo}

Introduction

Moderato assai

p 8

A B

5 2 16

poco a poco stringendo

Allegro ma non troppo

Tempo I. **ff**

f

I. Act 351

2

Allegro giusto

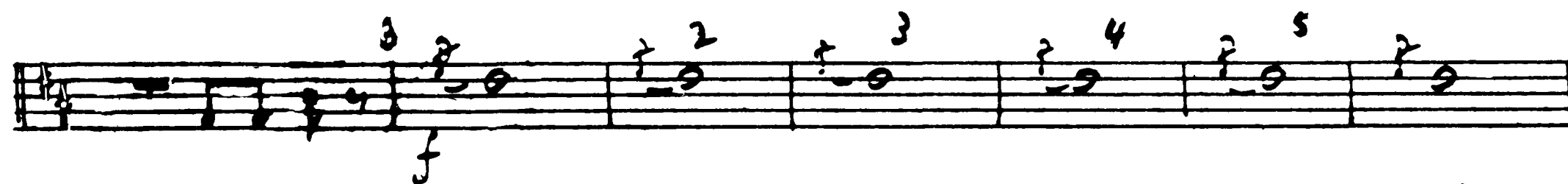
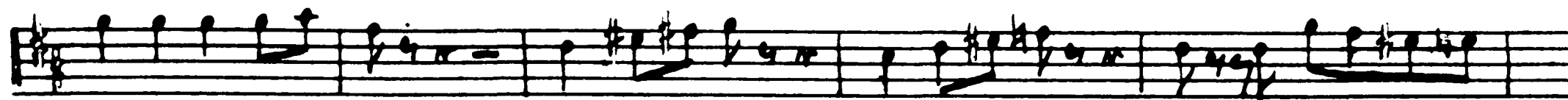

Tchaikovsky — Swan Lake, Op. 20

♩ = 2

Tempo di Valse

Tchaikovsky — Swan Lake, Op. 20

351

4

6

ff

7

p

8

mf
Fl. Clar.

Picc. Fl.

9

10

11

28

Tchaikovsky — Swan Lake, Op. 20

BS1

12

13

mf

14

4

15

16

f

17

18

cresc.

mf cresc.

*Volto subito
salvo no!!*

Tchaikovsky — Swan Lake, Op. 20

651

31 *Allegro moderato*

Obre Flauto Solo

Solo

Tchaikovsky — Swan Lake, Op. 20

351

32 7

33

Horn Tromb.

24

25

22

Volto subito

Tchaikovsky — Swan Lake, Op. 20

76-4 BSI

8

26 Allegro
Intrada

29 Andante sostenuto I. Solo

Tchaikovsky — Swan Lake, Op. 20

351

32 *Allegro semplice*

Torzo subito

Tchaikovsky — Swan Lake, Op. 20

651

10 ³⁴

35 *Moderato*

37 *Allegro*

Tchaikovsky — Swan Lake, Op. 20

851

39 *Allegro vivace*

Volto subito

Tchaikovsky — Swan Lake, Op. 20

BSI

12

9/8 = 5

7.

42 *Tempo di Valse, quasi moderato*

Tchaikovsky — Swan Lake, Op. 20

Tchaikovsky — Swan Lake, Op. 20

III.
BSI

14 50 *Tempo di Valse* 51
Pistoni *Clarineti*
3 6
f
mf
mf
f

IV.

52 *Allegro molto vivace*
Coda
1 2 3 4 5 6 7 8 9 10 11 12 13 14
2 3 4 5 6 7 8 9 10
11 12 53 10
1 2 3 4 5 6 7
8 9 10 11 12 54
8

Tchaikovsky — Swan Lake, Op. 20

BS 1

1 1 2 3 4 5 6 7 8 9 10 11 12 15

55

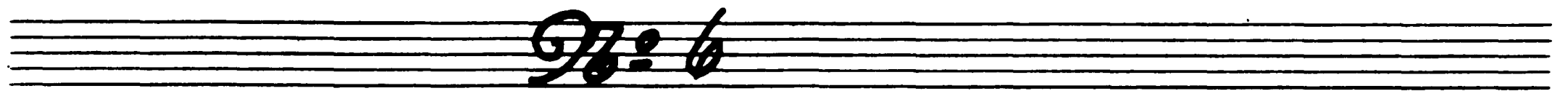
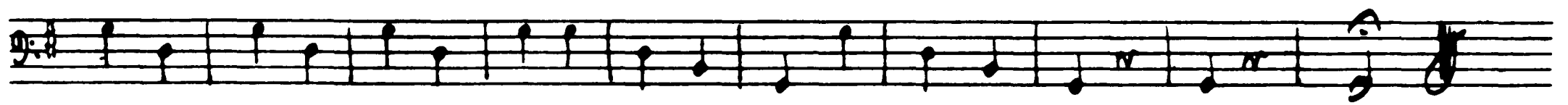
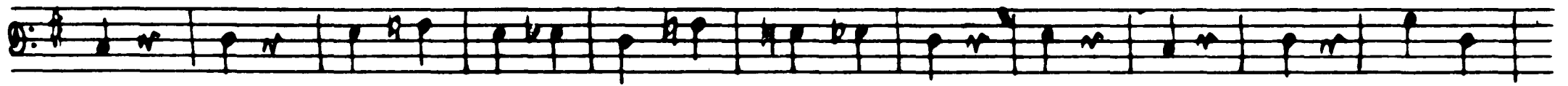

56 *Andantino quasi moderato*

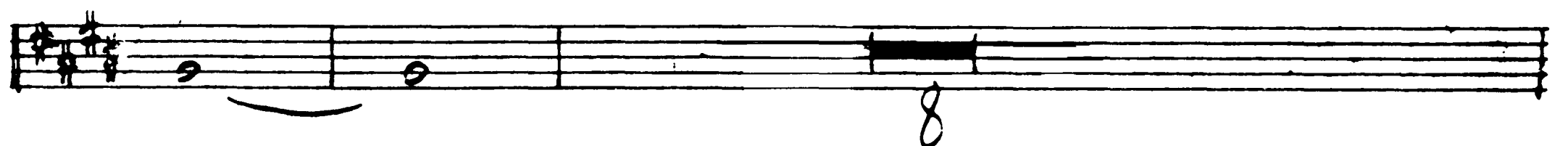
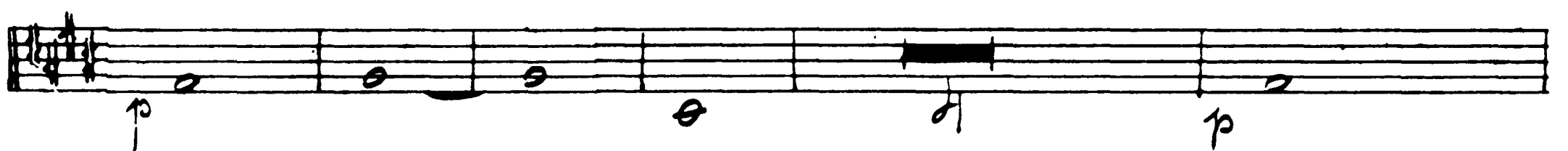
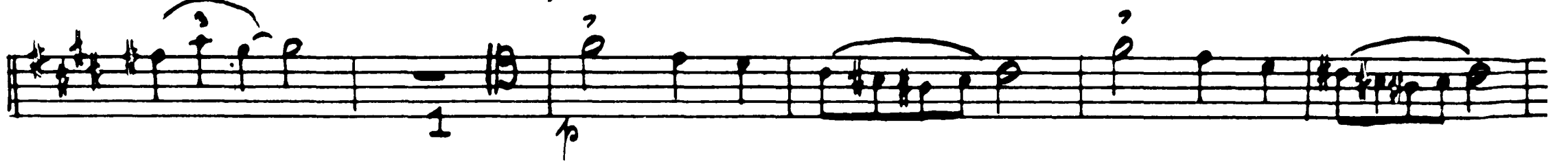
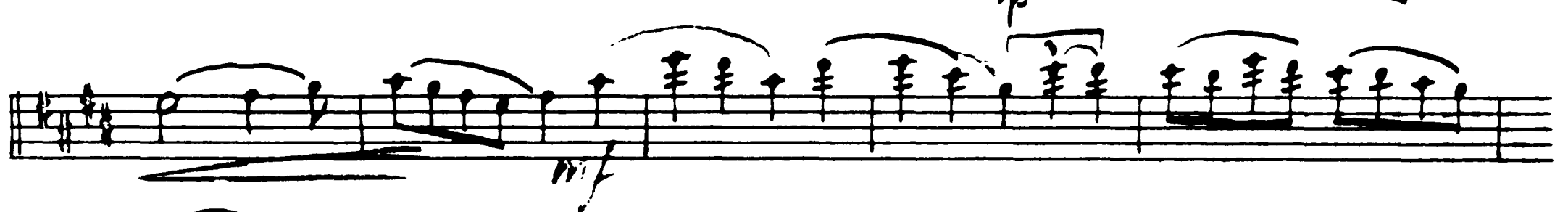
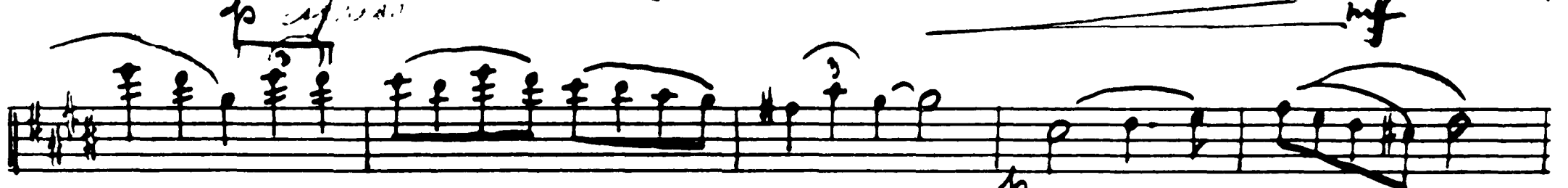
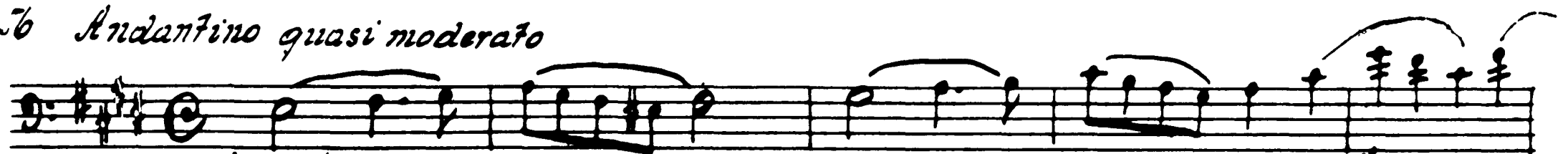

Tchaikovsky — Swan Lake, Op. 20

BSI

16

stringendo

SB Allegro

59

60 *Tempo di polacca*

61

Tchaikovsky — Swan Lake, Op. 20

BS1

17

62

63

1. Oboe

1. 2. Flauto

64

65

Volto subito

Tchaikovsky — Swan Lake, Op. 20

BS 1

18

No. 9 Finale

Andante

67

Tchaikovsky — Swan Lake, Op. 20

BSI

I. Adagio

Op. 10

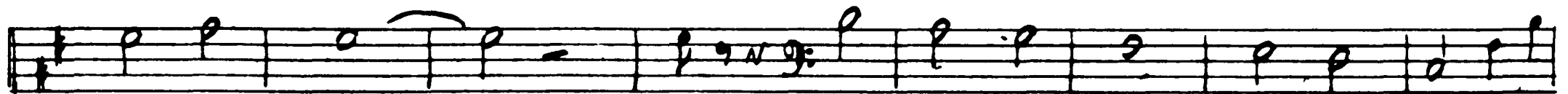
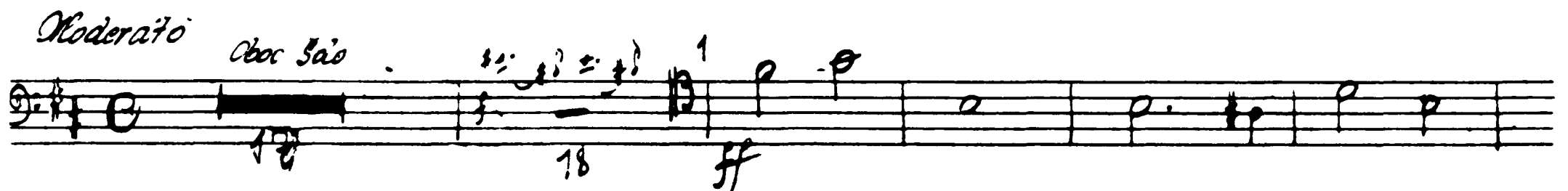

2 *Piu mosso*

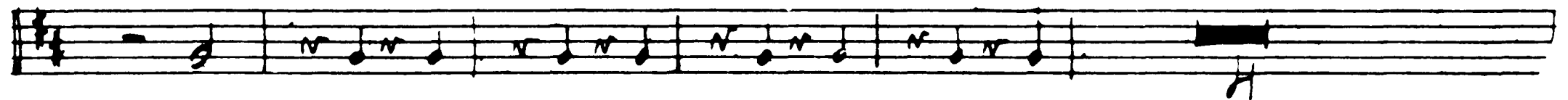
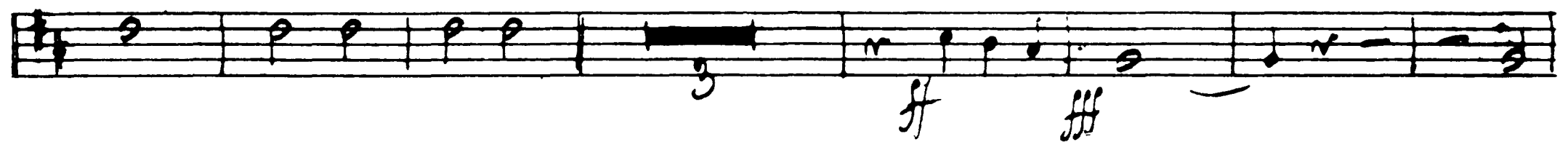

Tchaikovsky — Swan Lake, Op. 20

Op. 20 BSI

20 *Allegro moderato*

5 *Moderato*

6 *Piu mosso*

7 *Allegro vivo*

Tchaikovsky — Swan Lake, Op. 20

BSI

22

Allegro

10 *allegro*

12

13

8

Tempo di Valse

Nº 13.

I. Swan Dance

Tempo di Valse

Volto subito

Tchaikovsky — Swan Lake, Op. 20

BS I

24

Tchaikovsky — Swan Lake, Op. 20

II.

BSI.

25

19

Moderato assai

III.

Volta subito

22

23 *Allegro moderato*

Tchaikovsky — Swan Lake, Op. 20

I 851

25 *Andante*

26 *Andante non troppo*

27 *Piu mosso*

28

29 Fl. Oboe Clar.

31 *Tempo I.*

Viol. u. Cello solo

32 *Allegro*

23

Piu mosso.

Tolto subito

Empty musical staff.

Tchaikovsky — Swan Lake, Op. 20

VI.

BS I

28

33 *Tempo di Valse*

VII.

Allegro vivace

Coda

Tchaikovsky — Swan Lake, Op. 20

30

No. 14 BSI

38 *Moderato*

1. Oboe

40 *Più mosso*

III. Act

No. 15

Allegro giusto

Tchaikovsky — Swan Lake, Op. 20

B♭1

2
f

f

3 1 2
f

3 4 5 6 2
ff

5 1 2 3 4 5 6
mf

7 8 9 10 11 12 13 14 15
f

f

mf 2 3 4 5 6
f

6 1 2 3 4 5 6 7
f

pp

f

9/8 = 1/8

Tchaikovsky — Swan Lake, Op. 20

BS I

34

Tempo di Valse

Tchaikovsky — Swan Lake, Op. 20

BS1

35

7.

Two empty musical staves at the bottom of the page.

Op. 18

BSI

36

26 Allegro

1. Violino

Allegro

27 Allegro giusto

Op. 19

28 Moderato assai

Intrada.

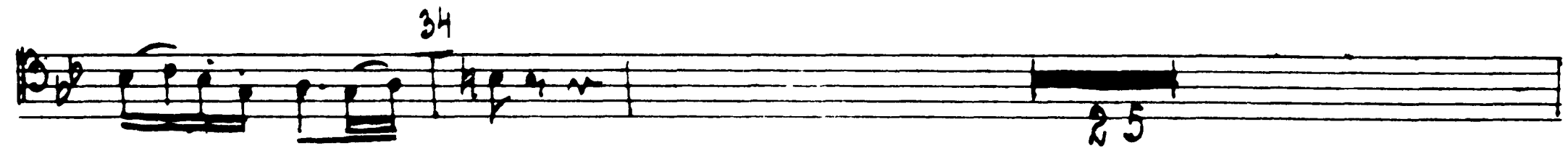
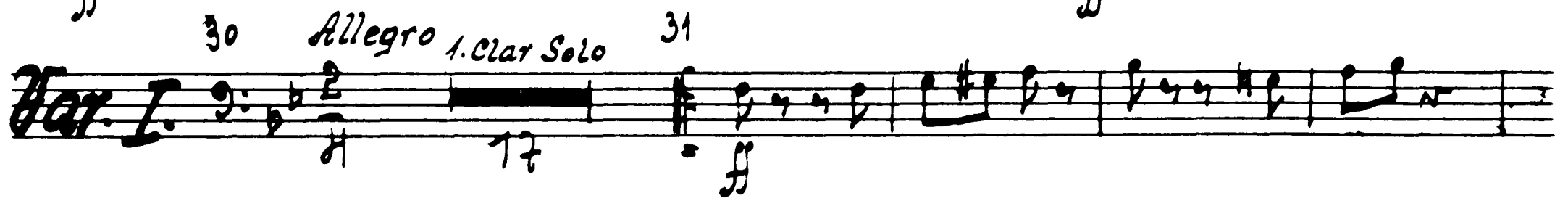
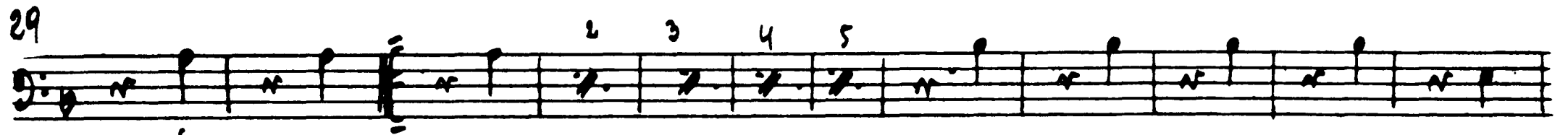
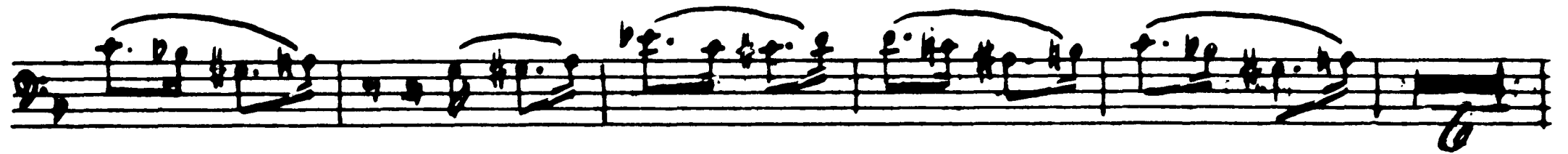

7.

36 *Moderato.*

37 *Alllegro*

Moderato

f Harfe Solo

39

Allegro semplice
Oboe Solo

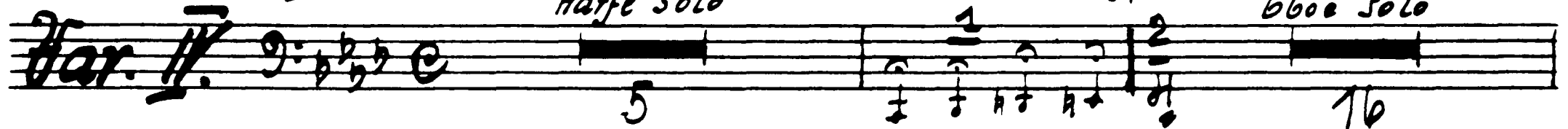

1. Clar. 2. Oboe Solo

Oboe Harfe Solo

40 *Piu mosso*

41 *Allegro molto*

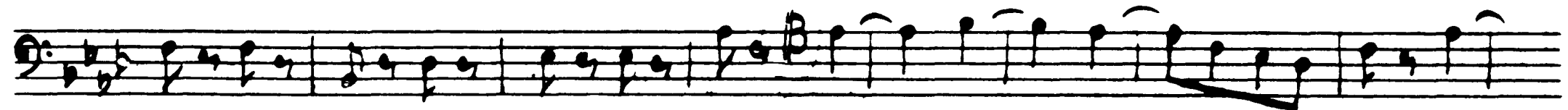

crese

Foltosubit

Tchaikovsky — Swan Lake, Op. 20

381

40

43

2/6 = 20

Moderato assai

45 *Allegro moderato*

Tchaikovsky — Swan Lake, Op. 20

BSI

41

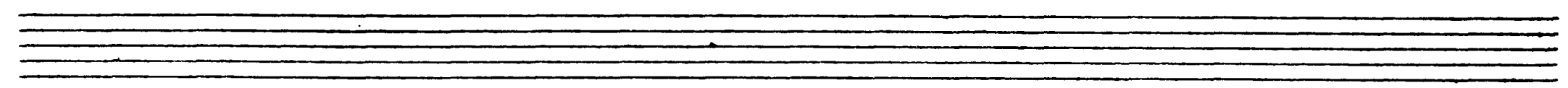
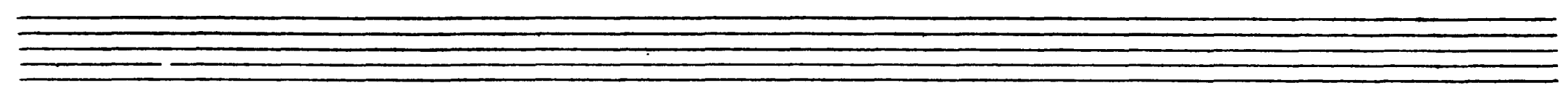
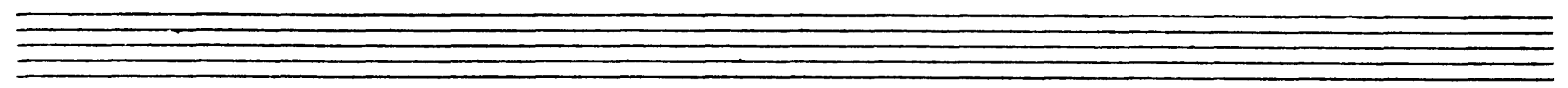
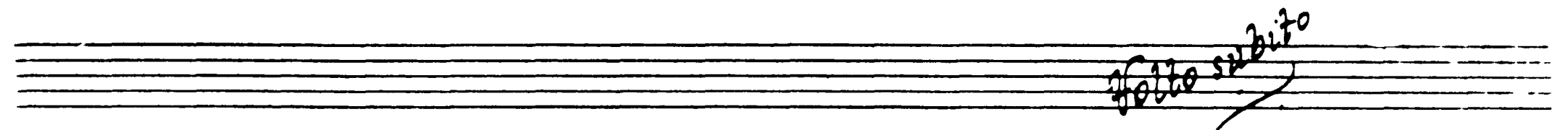
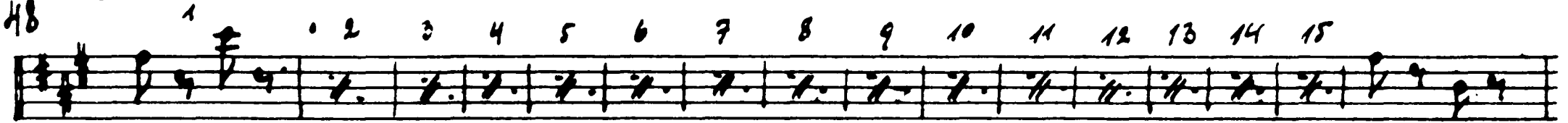
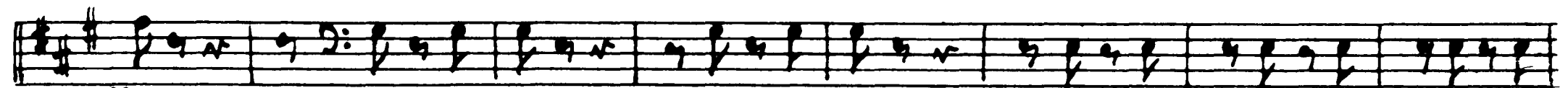
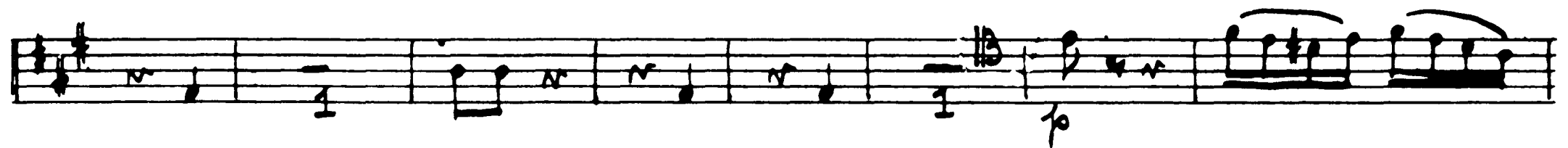

Tchaikovsky — Swan Lake, Op. 20

Op. 20

BS1

42
49

Allegro non troppo

(1-20)

1 2 3 4 5 6 7 8 9

10 11 12 13 14 15 16 17 18 19 20

51

52 *Lo stesso tempo*

1 2 3 4 5 6 7 8

53 *Più mosso*

ff

No 22

BSI

Allegro moderato

Andantino quasi molto

54 *f* *ff* 19

Molto più mosso *ff* *55 Presto*

p *56* *p*

ff

p

p

57

Tchaikovsky — Swan Lake, Op. 20

No. 23

44

Tempo di mazurka

58

60

Eleventh musical staff, starting with a forte (*ff*) dynamic marking.

Twelfth musical staff, continuing the melody.

Tchaikovsky — Swan Lake, Op. 20

BS1

97-24

Allegro

70

71

Andante

Tchaikovsky — Swan Lake, Op. 20

46

B51

72 *alce*

2 3 4 5 6 7 8 9 10 11 12 13 14 15

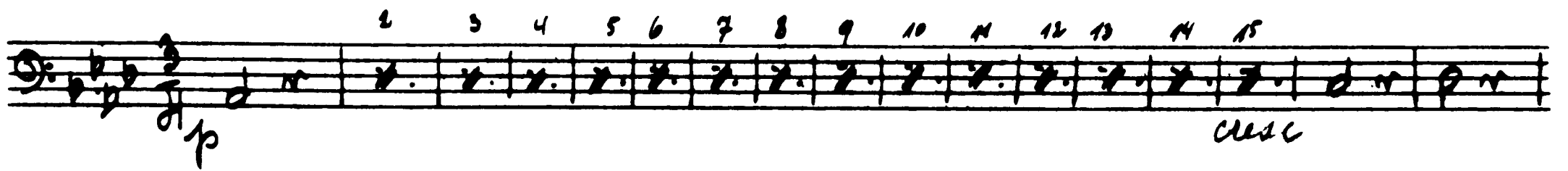

1 2 3 4 5 6 7 8

73 *Allegro vivo*

11

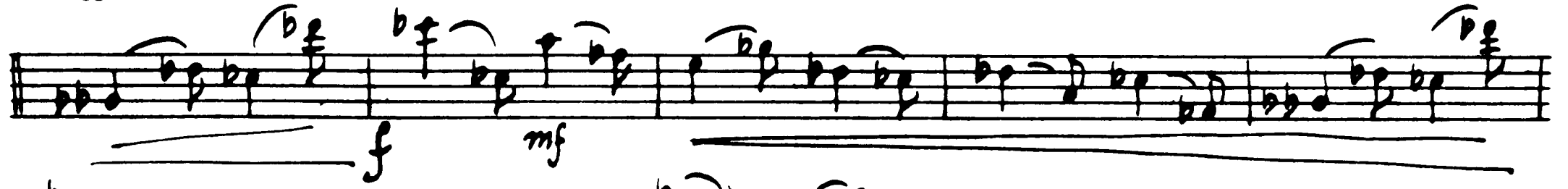

74 *Più mosso Tempo*

BIS.

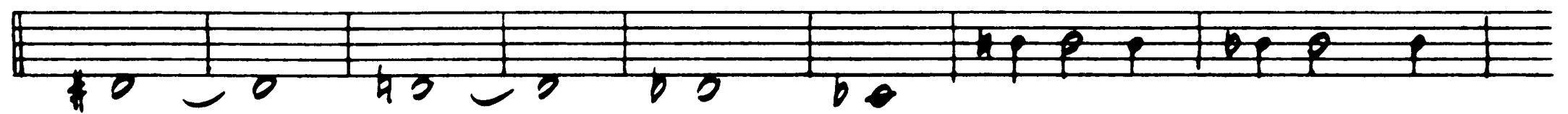
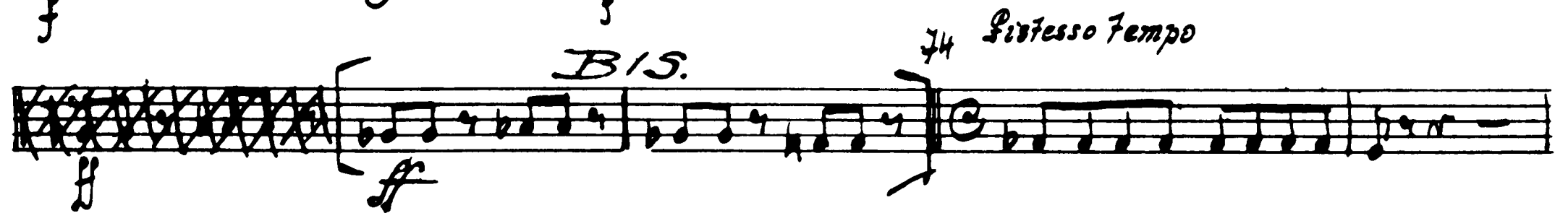

75

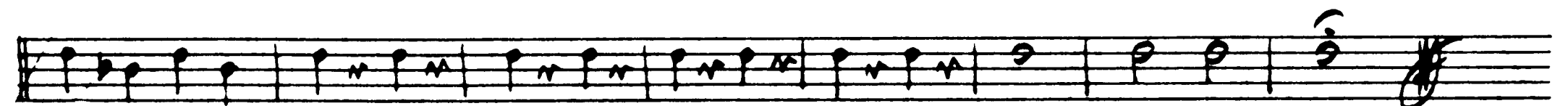

IV. Act

BSI

Op. 25

Moderato

6 Harfe 1 p

Harfe 1

à tempo Harfe

Op. 26

Allegro non troppo

p

p

3 p

5 f

4

falso subito

Tchaikovsky — Swan Lake, Op. 20

BSI

48

91-27

5 Moderato

28

allegro agitato

11

ritto subito

Tchaikovsky — Swan Lake, Op. 20

BSI

50

14 *Allegro vivo* *f*

f *mf* *cresc.*

15

16

No. 29 Finale 251

17 *Andante*

51

18 *marcato*

19 *Allegro agitato*

20

Tchaikovsky — Swan Lake, Op. 20

BSI

52

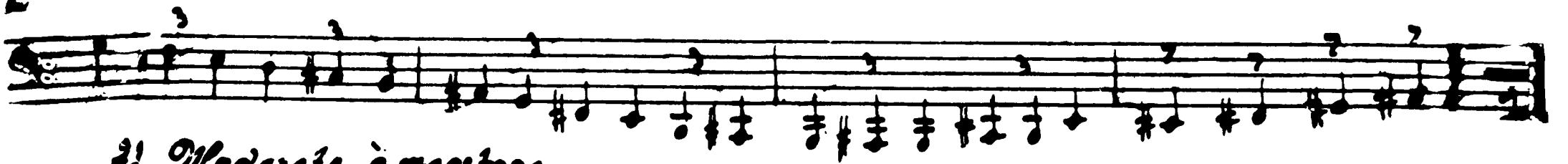

Allegro moderato à maestro

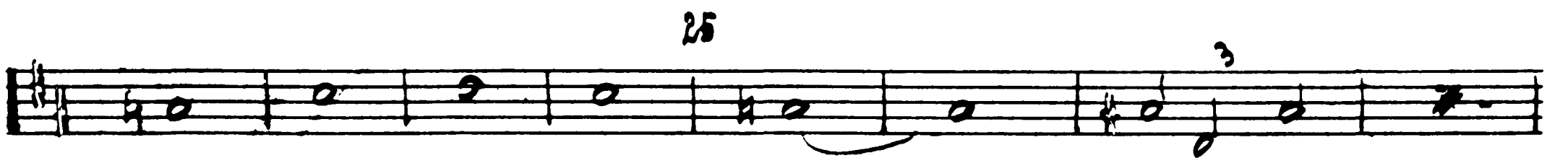
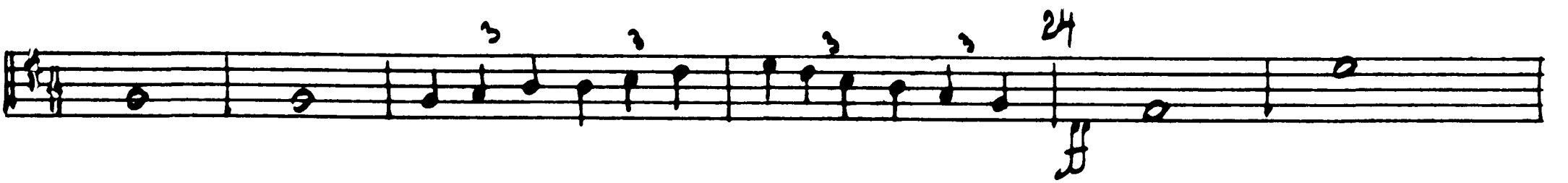

56 *Allegro mosso*

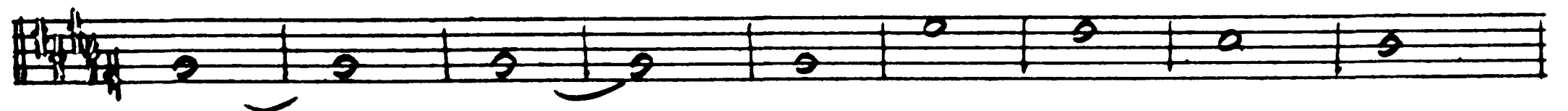
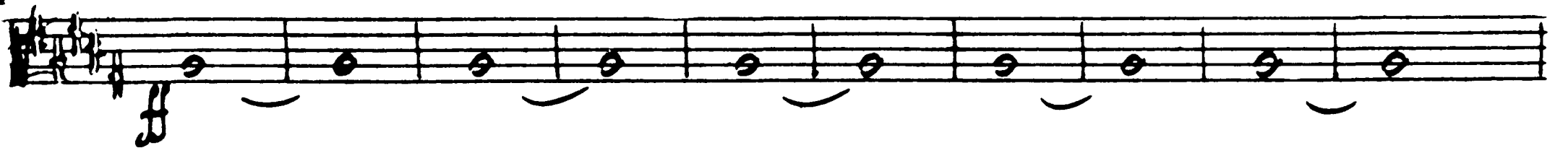

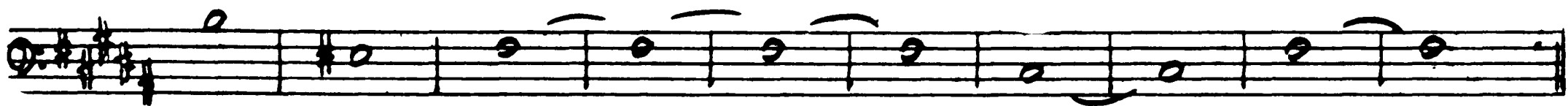

27 Moderato

15

Harfe 1. u. Horn

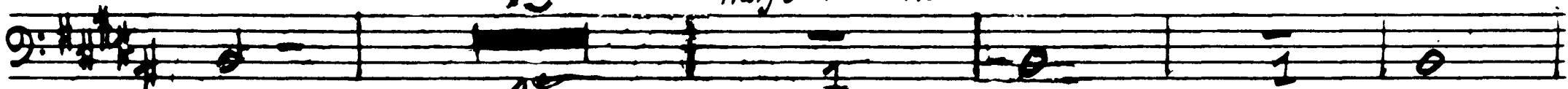

15

ff

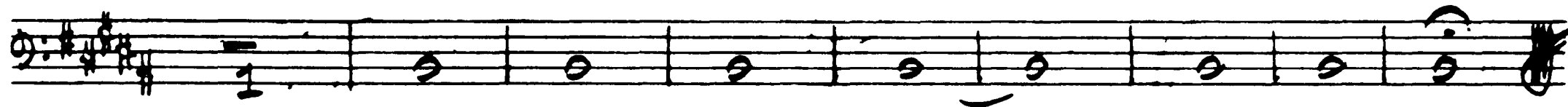

Violin Solo

Violin Cadenz

Andante semplice.

13

31

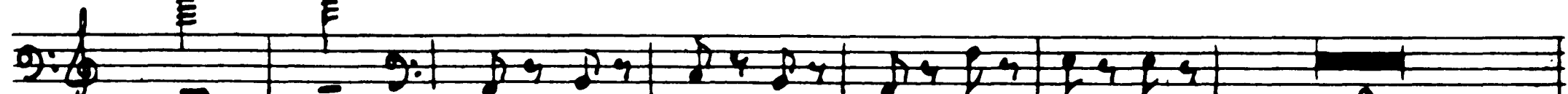

f

8

pp

pp

Allegro vivace

ff

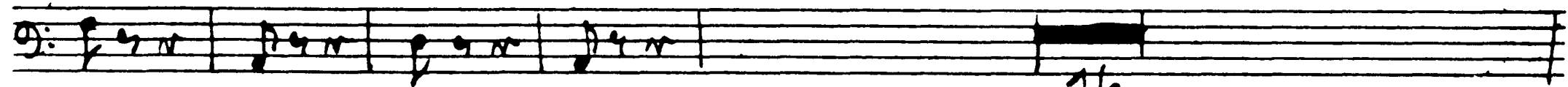

16

Forza subito

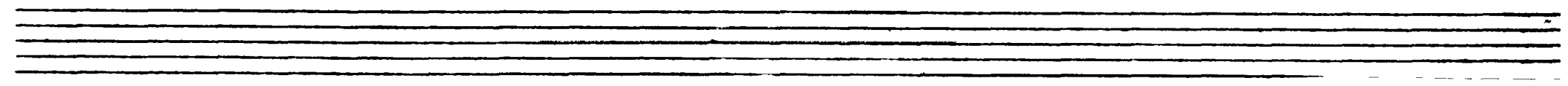
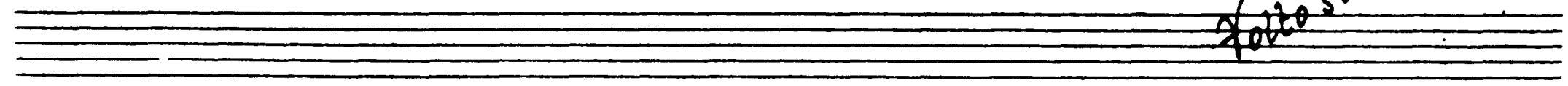

Tchaikovsky — Swan Lake, Op. 20

BSI .

54

Presto

Empty musical staff.

Empty musical staff.

Tchaikovsky — Swan Lake, Op. 20
BASSOON I.

VAR: 1. ESPIÈGLE.

Allegro moderato. un poco

1 2 p

affrettando. 1 [A] Rall. a tempo p

p. ff [B] mf

p poco rall. a tempo ff mf f

mp [C] p

ff mf f

Peter Ilyich Tchaikovsky
Swan Lake, Op. 20

Fagott II. *no*

Introduction.

Moderato assai

A 3 Poco a poco string.

Tempo I

Tchaikovsky — Swan Lake, Op. 20

I. Akt BS 11

♩

Op. 1

Allegro giusto

p cresc

Tchaikovsky — Swan Lake, Op. 20

BS 11

4

3

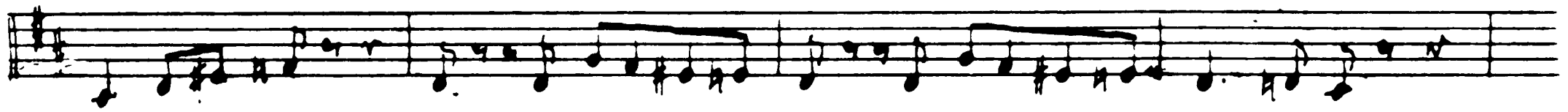
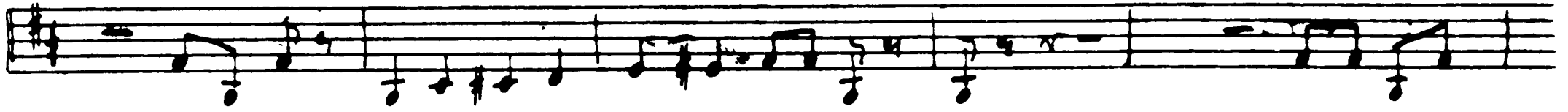

5

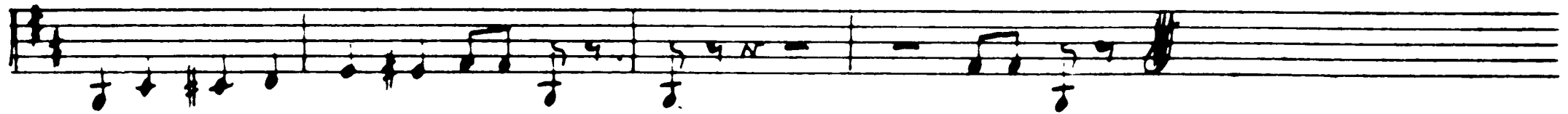

9/8

Tempo di Valse

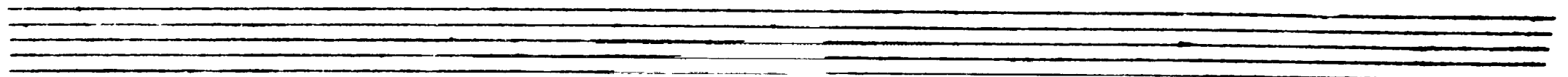
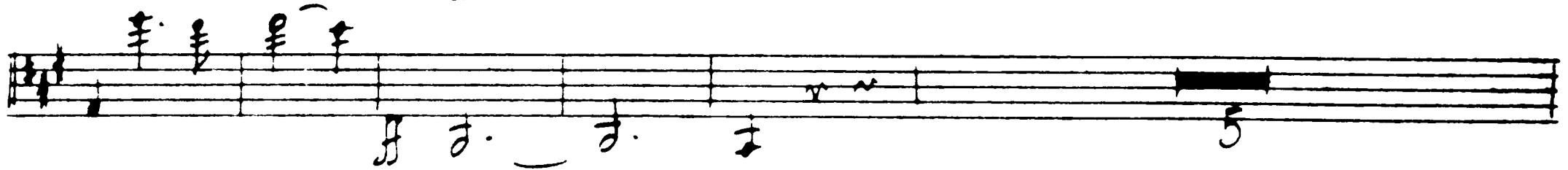
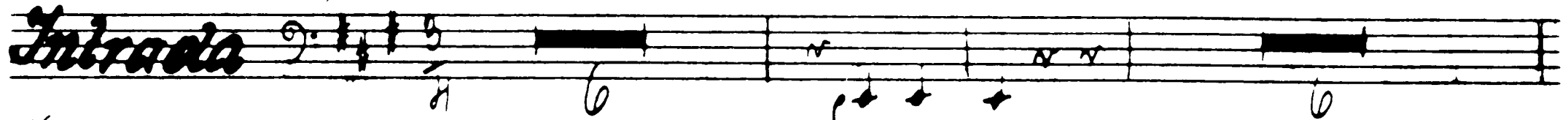

Tchaikovsky — Swan Lake, Op. 20

0511

4

7

7

7

8

Pico. Flauto

9

NO 28 Fog 4 11

5

5

12

13

1

1

Tchaikovsky — Swan Lake, Op. 20

35 11

Tchaikovsky — Swan Lake, Op. 20

63ii

6

2 3 4 5 6 7 8

96-3

Allegro moderato *Fag.*

16 17 18 19

23

20

21

24

25

22

Tchaikovsky — Swan Lake, Op. 20

BS 11

7

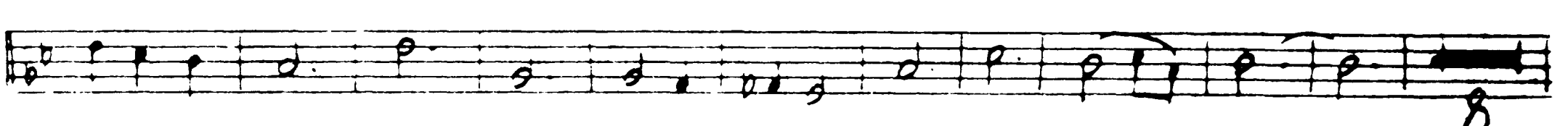
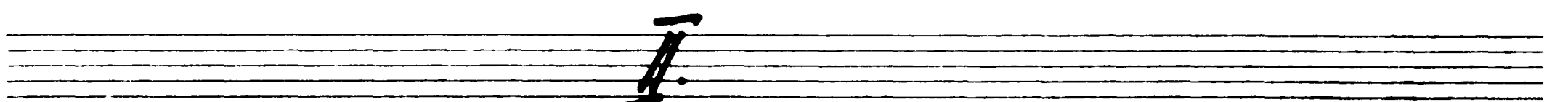
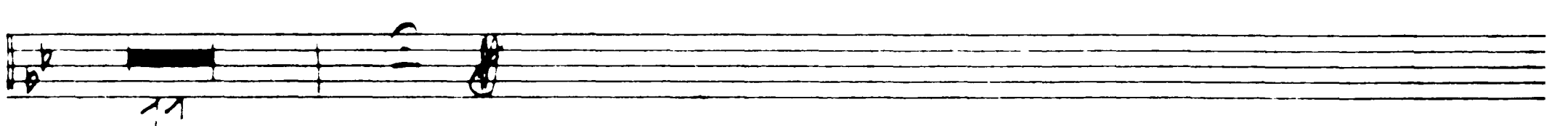
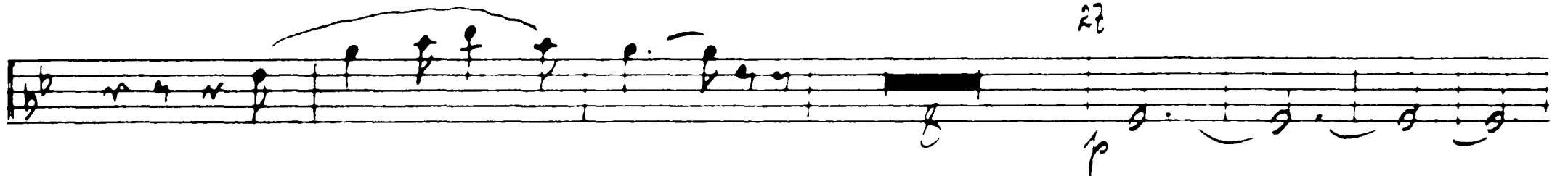
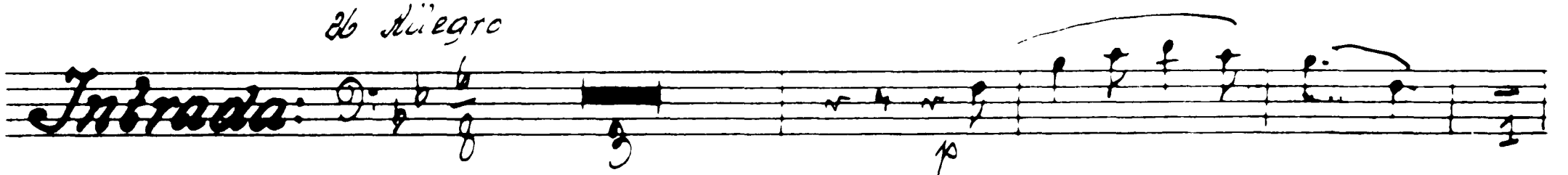
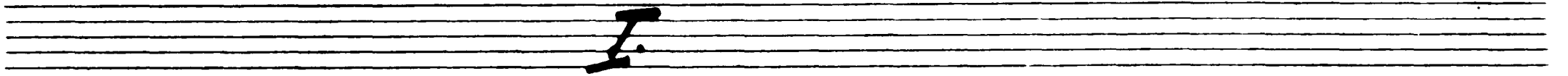
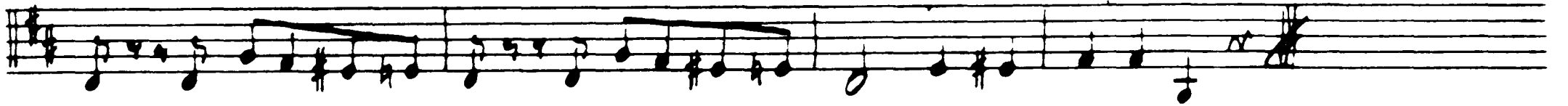
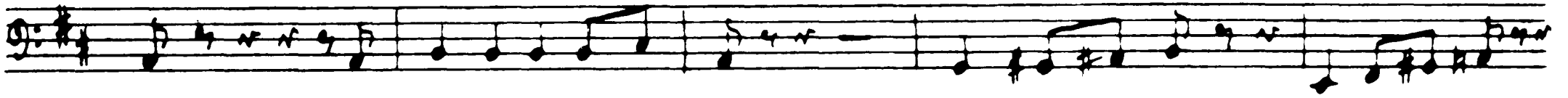

Tchaikovsky — Swan Lake, Op. 20

8 31

BS 11

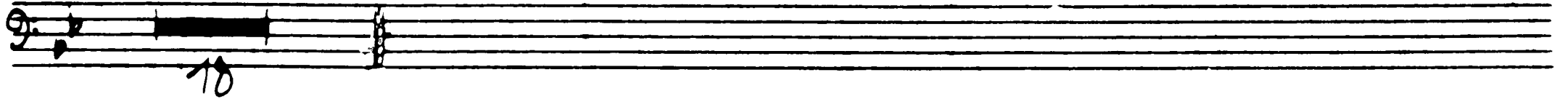

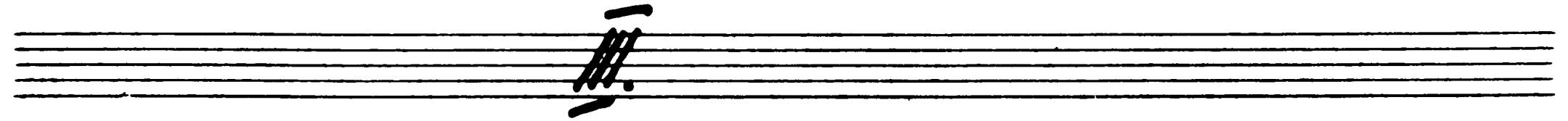

32 *All'egro semplice*

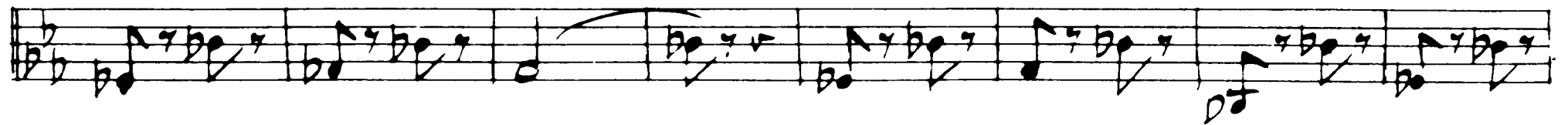

34 *Presto*

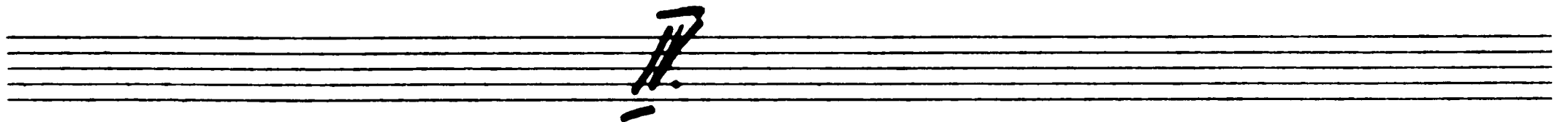

35 *Moderato*

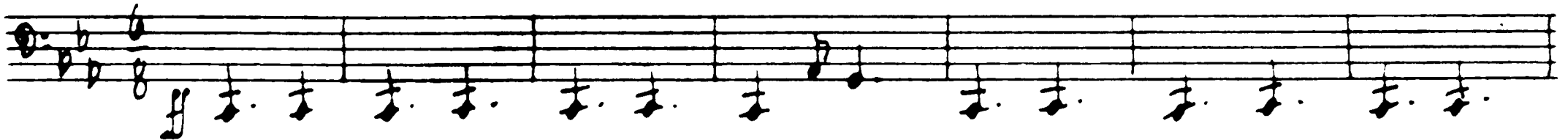

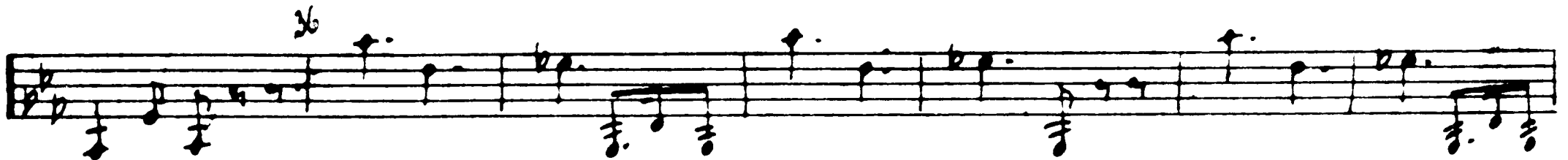

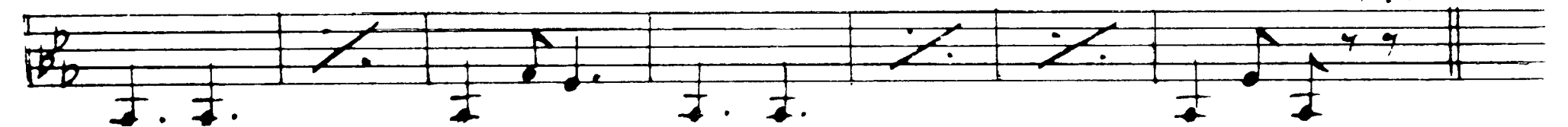

Tchaikovsky — Swan Lake, Op. 20

BS II

9

V *Allegro* 37 *Ho* 38 1 2 3 4 5 6 7

VI *Coda. Allegro vivace* 39

p cresc.

40

41

Tchaikovsky — Swan Lake, Op. 20

BS11

10

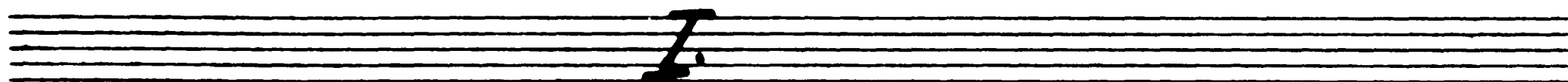

42 *Tempo di Valse, quasi moderato*

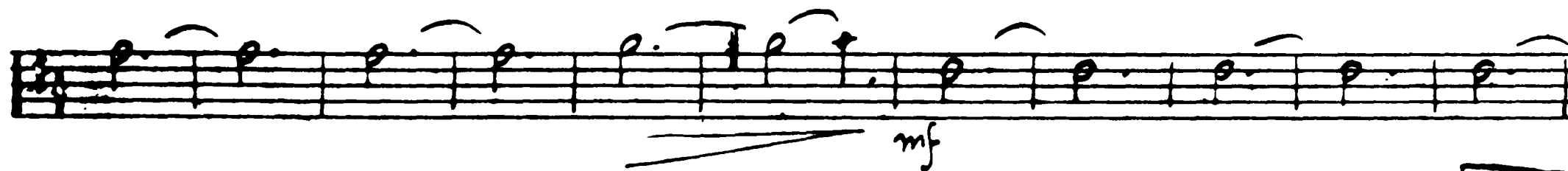

Tchaikovsky — Swan Lake, Op. 20

BS II

11

45 *Andante* 46

Tchaikovsky — Swan Lake, Op. 20

BS 11

12 49 *Allegro più mosso*

18 *mf*

50 *Tempo di Valse*

51 *f*

56 *mf*

57 *mf*

58 *f*

Coda 52 *Allegro molto vivace*

53 *ff*

54

59 16

60 12

60 12

Tchaikovsky — Swan Lake, Op. 20

BS 11

13

76 *Andantino quasi moderato*

Tchaikovsky — Swan Lake, Op. 20

♭S II

14

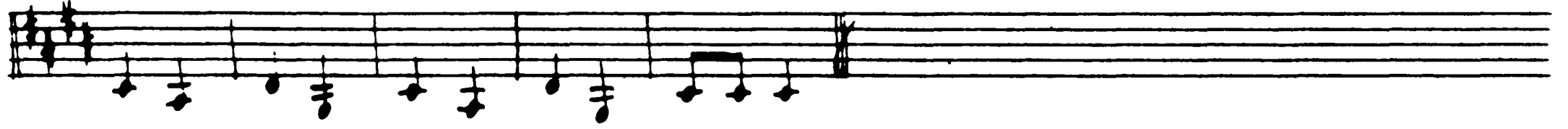

59

60 *Tempo di polacco*

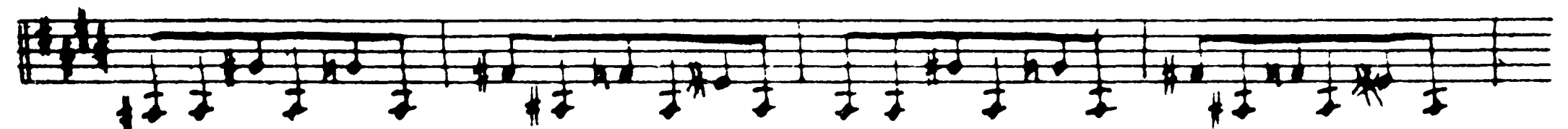
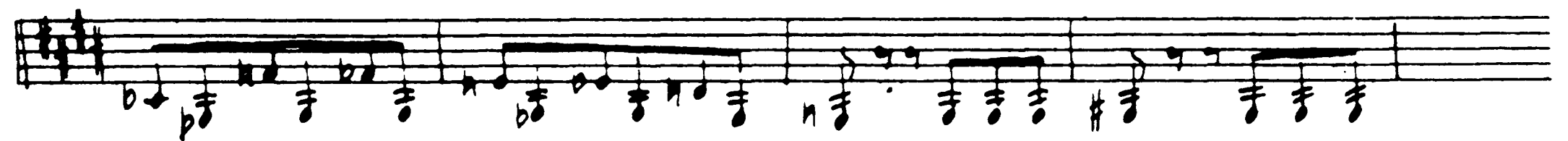
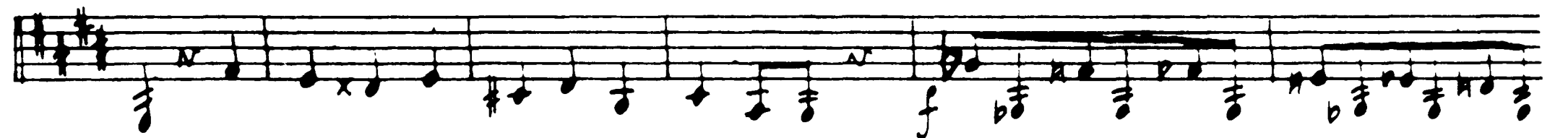
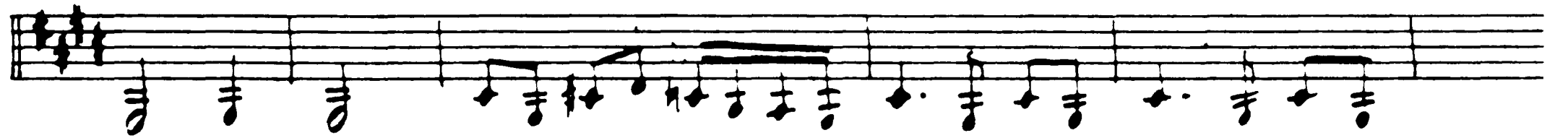

Tchaikovsky — Swan Lake, Op. 20

BS II

62

15

63

1. Oboe

12. Fl.

64

65

Tchaikovsky — Swan Lake, Op. 20

0011

15

Finale

Andante

1. Obou Solo

67

II. Act II

Op. 10

Moderato

1. Oboe Solo

Op. 11

3 *Allegro moderato*

Volto subito

Tchaikovsky — Swan Lake, Op. 20

BS 11

18

f

Moderato

1. Fag.

4

7 *Allegro vivo*

1 Oboe

8

1 Oboe

9

5.

f

5.

f

5.

f

12

f

Tchaikovsky — Swan Lake, Op. 20

BS11

19

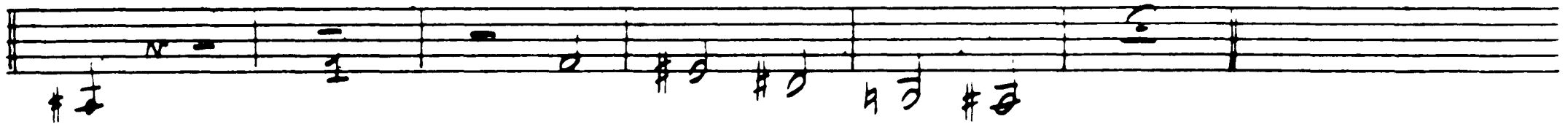
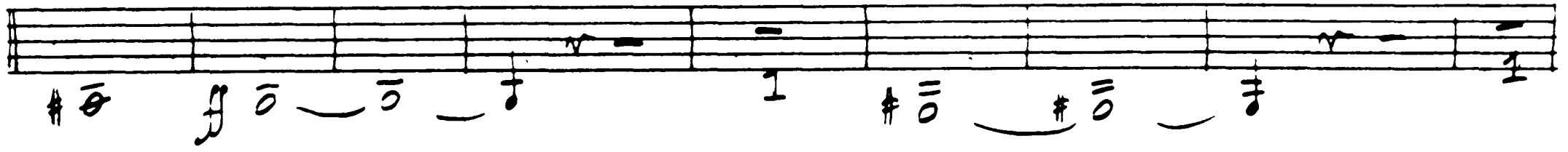
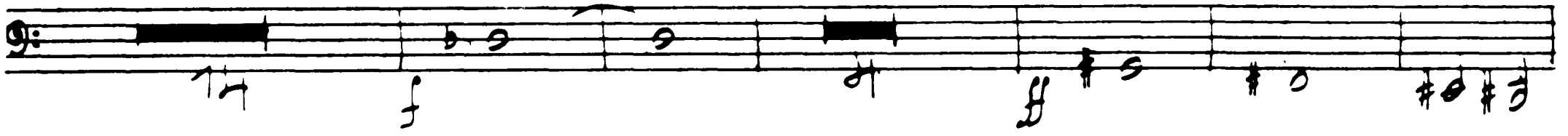

9/12

Allegro

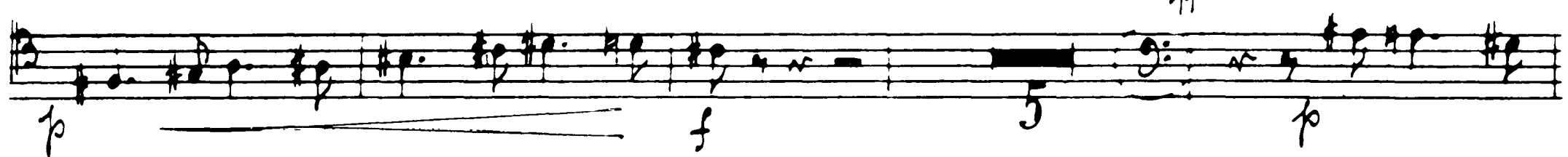

12

13

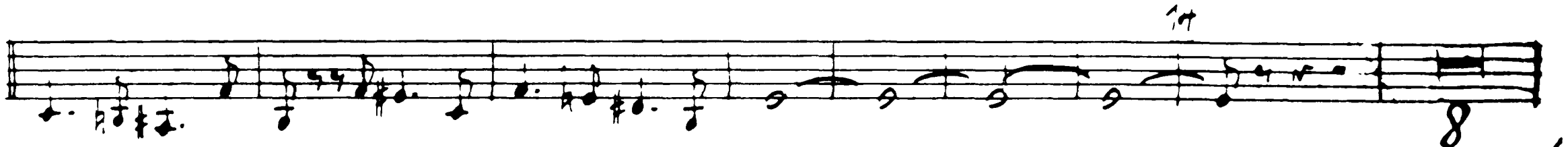

BS 11.

97-13

I.

Tempo di Valse

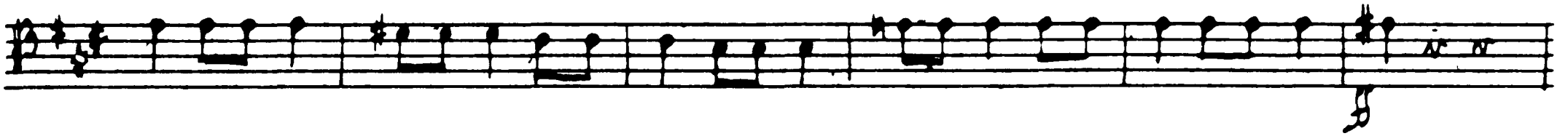

18

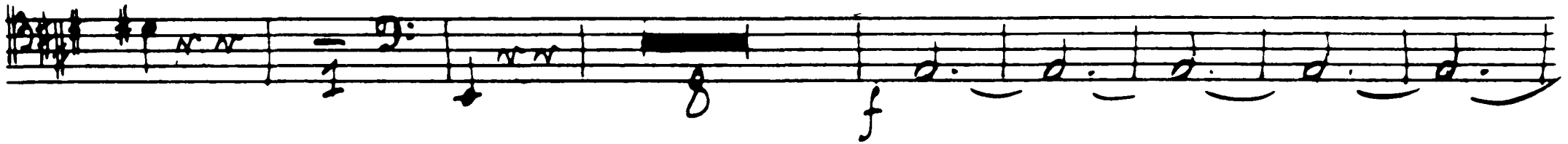

6

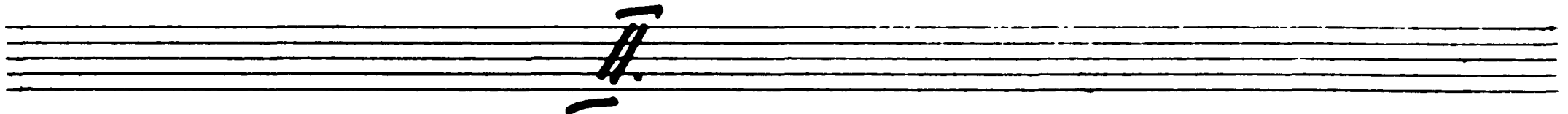
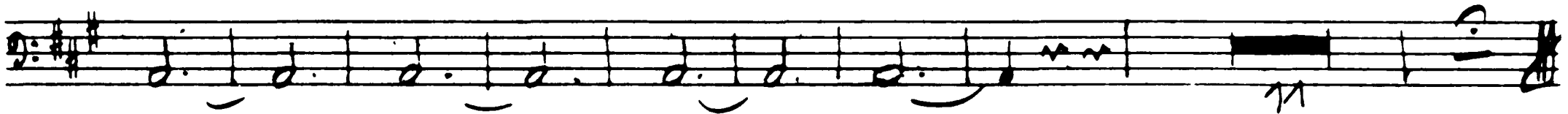

19 *Moderato assai*

20 *Molto più mosso*

BIS

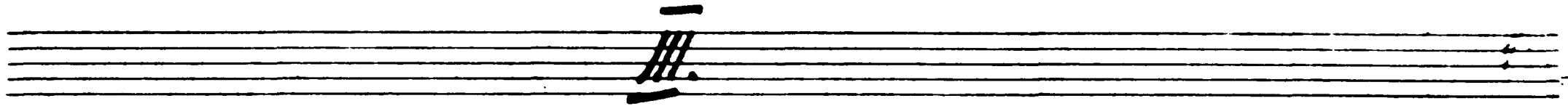
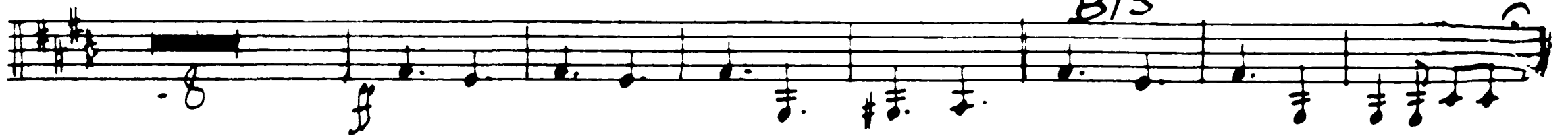

21 *Tempo di Valze*

Tchaikovsky — Swan Lake, Op. 20

BS II

22 22

25 *Allegro moderato*

26 *Andante*

tarfe Cadenz

26 *Andante non troppo*

Tchaikovsky — Swan Lake, Op. 20

BS 11

27 28 29 23

31 *Tempo I.* 32 *Allegro*

33 *Tempo di Valse*

Tchaikovsky — Swan Lake, Op. 20

24

BS 11

Allegro vivace

35

Tchaikovsky — Swan Lake, Op. 20

BS 11

36

37

Oboe

38 Moderato
1. Oboe Solo

38

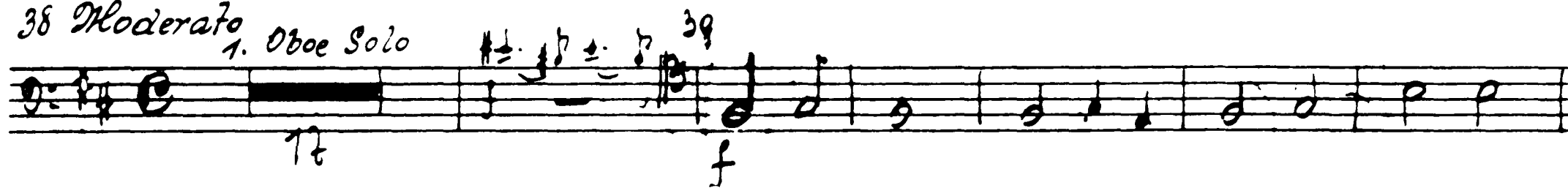

39

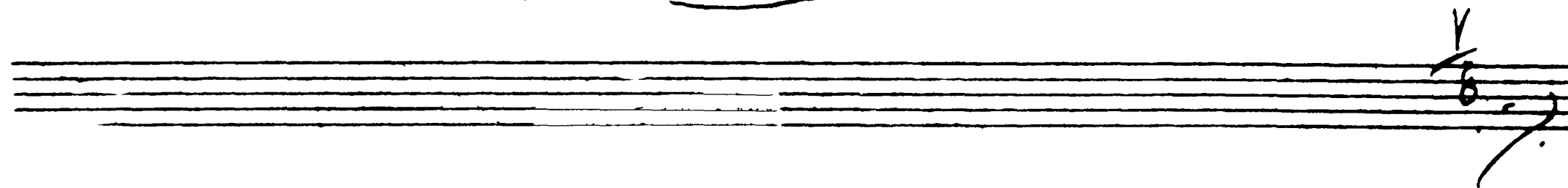

III. Act BS 11

26

No 15

Allegro giusto

1 2 3 4 5 6 7 8

1

2 3 4 5 6 7.

3 4 5 6 7

5 2 3 4 5 6

7 1 2 3 4 5 6 7

mf f

mf f

Tchaikovsky — Swan Lake, Op. 20

BS 11

Allegro

Moderato

dein schrei werden

Tchaikovsky — Swan Lake, Op. 20

BS 11

28

13 *Alllegro* Piston Trombi

1-2. Clar. Solo

14 *Tempo di Valse*

Tchaikovsky — Swan Lake, Op. 20

BS 11

Tchaikovsky — Swan Lake, Op. 20

♩ = 18 13511

26 *Allegro*

30

27 *Allegro giusto*

♩ = 19

28 *Moderato assai*

1. 2.

30 *Allegro giusto* 31

Var. I 17

32 *1. Flauto Solo* 33 *Andante con moto*

32 p

p

34

25 ff

35 18

$\frac{1}{8}$

Tchaikovsky — Swan Lake, Op. 20

BS 11

32

36 *Moderato*

Har. II

37 *Allegro*

Har. II

Moderato

Harfe

39

Allegro semplice

Har. II

40 *Pianissimo*

41 *Allegro molto*

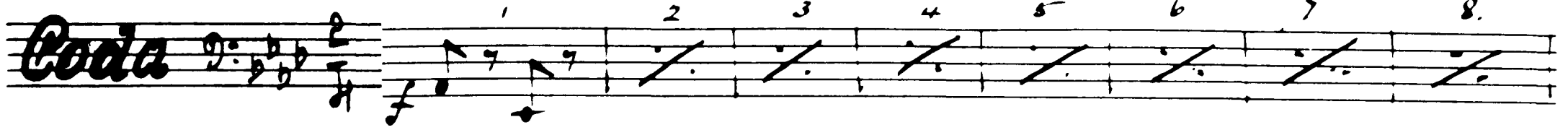
Coda 

42

44

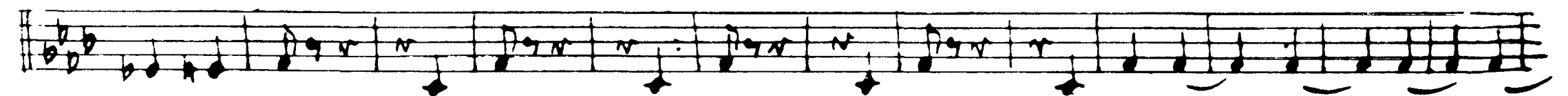

Tchaikovsky — Swan Lake, Op. 20

76-20

BS 11

34 *Moderato assai*

45 *Allegro moderato*

46 *Vivace*

91-21

49 *Allegro non troppo*

Tchaikovsky — Swan Lake, Op. 20

BS 11

85

No. 22

Allegro moderato

54 *Andantino quasi mod^{to}*

Tchaikovsky — Swan Lake, Op. 20

3511

36 *Molto più mosso* ⁵⁵ *Presto*

37-23

Tempo di Mazurka

58

Tchaikovsky — Swan Lake, Op. 20

БС II

59

60

61

62

63

64

65

66

p *f* *mf cresc.* *f*

Tchaikovsky — Swan Lake, Op. 20

BS 11

38

67

68

69 Piu mosso

9/16 2/4

allegro

70

71

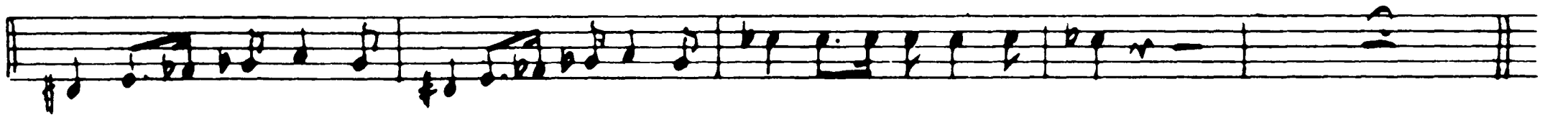

72 Valse

73

allegro vivo

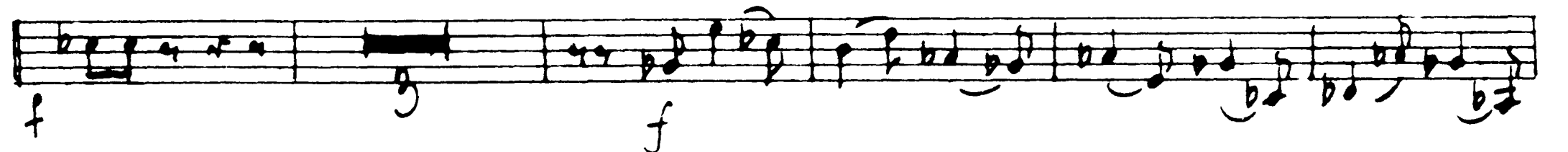
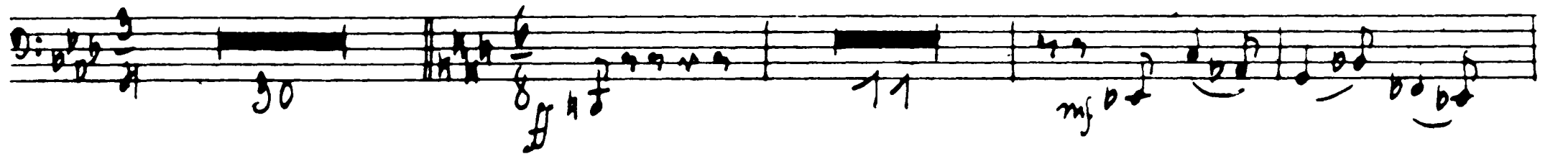

Tchaikovsky — Swan Lake, Op. 20

BS 11

24 *Lisasso tempo* 39

IV. Act

9/25

Tchaikovsky — Swan Lake, Op. 20

BS11

40

No. 26

2 *Allegro non troppo*

Harfe Solo

No. 27

5 *Moderato*

Tchaikovsky — Swan Lake, Op. 20

BS11

No. 26 B5''

42 *Allegro giusto*

11 *mf*

12

13 *Molto meno mosso*

14 *Allegro vivace*

cresc

15

16

No 29 Finale

17 *Andante*

19 *Allegro agitata*

20

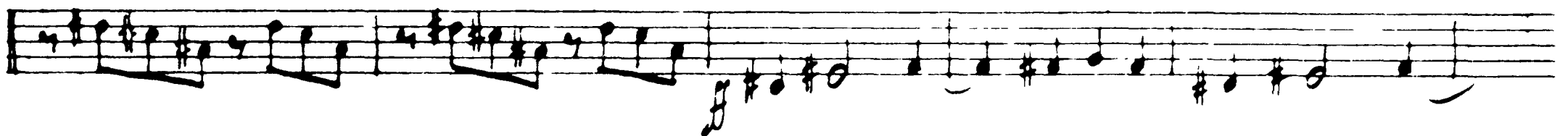
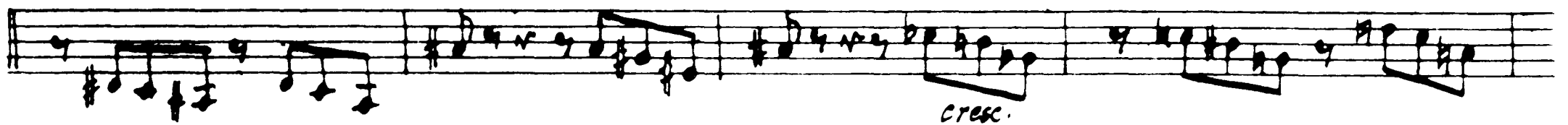

21

$\frac{V}{S}$

Tchaikovsky — Swan Lake, Op. 20

13211

44

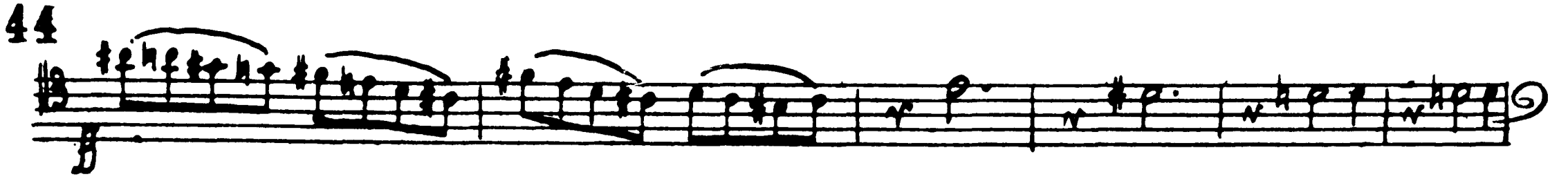

22

23 *Allabrore Moderato e maestoso*

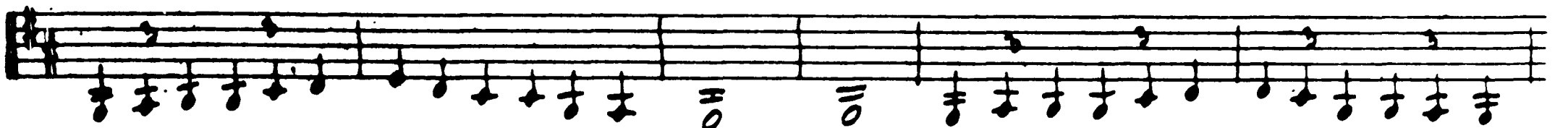

24

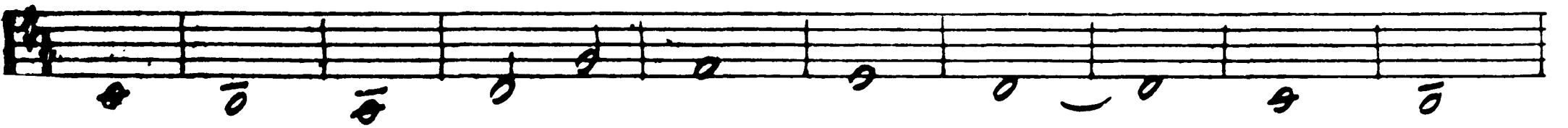

25

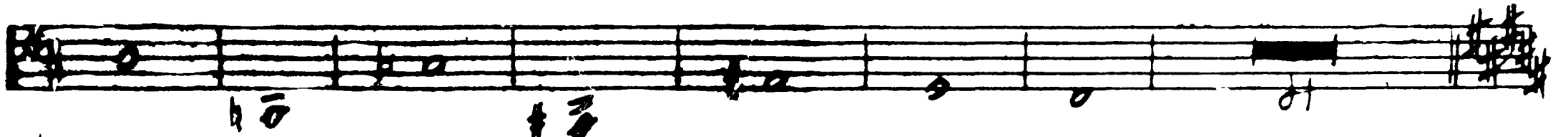
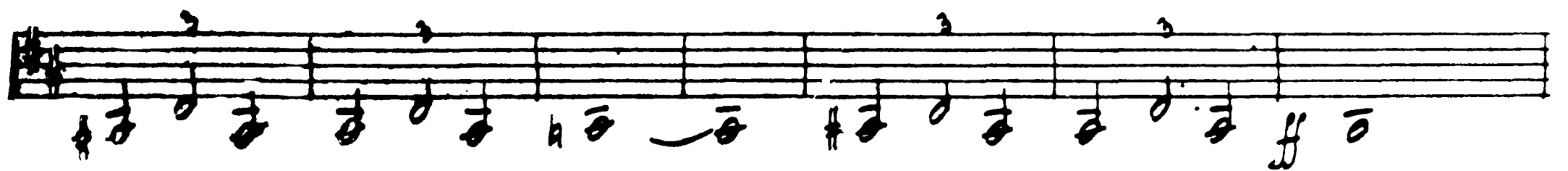
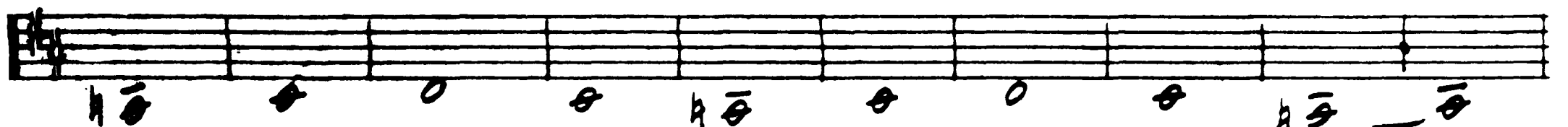

26

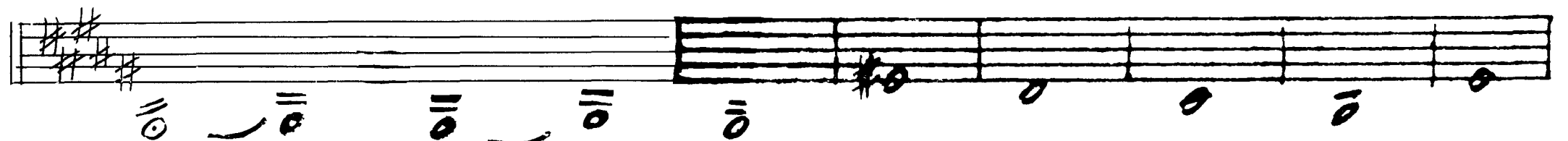

String section musical score, measures 1-16. The score is written for four staves (Violin I, Violin II, Viola, and Cello/Double Bass). The key signature is one sharp (F#) and the time signature is 3/4. The tempo marking *Moderato* is present. Measure numbers 1, 8, and 16 are indicated below the staves.

Violino Solo

Violino Solo musical score, measures 13-16. The score is written for a single violin. The key signature is one sharp (F#) and the time signature is 2/4. The tempo marking *Andante semplice* is present. The section begins with a *Violin Cadenz.* marking. Measure numbers 13 and 16 are indicated below the staff. Dynamic markings include *f*, *pp*, and *p*. The tempo marking *Rit molto.* is also present.

Two empty musical staves at the bottom of the page.

Tchaikovsky — Swan Lake, Op. 20

18 6 11

46

mf

f

Presto

Tchaikovsky — Swan Lake, Op. 20

BASSOON II

VAR: 1. ESPIÈGLE

Allegro moderato. *un poco a frett.* **A** *Rall.* *a tempo.*

B *Poco rall.* *a tempo*

C