

Peter Ilyich Tchaikovsky
Swan Lake, Op. 20

Contrabassi.

Introduction.

Moderato assai. pizz. **A** arco. p. cresc.

B pizz. f pp

poco a poco stringendo. cresc.

C Allegro ma non troppo. arco. ff

fff

Tchaikovsky — Swan Lake, Op. 20
Contrabassi.

2.

Tempo I.

fff mf

p pp

ACTE I.

Nº 1. Scène.

Allegro giusto.

p poco a poco crescen-do

f

1 2 6

Contrabassi.

f

Oboe. *Contrabassi.*

mf

pizz.

p

cresc. *arco.*

ff

ff

ff

Tchaikovsky — Swan Lake, Op. 20

4.

Contrabasso.

Intrada.
Tempo di Valse.
pizz.

Nº 2. Valse.

Tchaikovsky — Swan Lake, Op. 20

Contrabassi.

pizz.

Tchaikovsky — Swan Lake, Op. 20

Contrabassi.

6

pizz.
p
15 *pizz.*
f
1. 2. *arco.*
f
3 1. 2. 17 *pizz.*
f *mf* *p*
cresc. *arco.* *mf cresc.*
19 *f*
f
20

Tchaikovsky — Swan Lake, Op. 20

Contrabassi.

N:3. Scene.

21 Allegro moderato.

Tchaikovsky — Swan Lake, Op. 20

Contrabassi.

8

23

24

25

Contrabassi.

Nº 4. Pas de trois.

Intrada.
Allegro.

I.

26 pizz.

Tchaikovsky — Swan Lake, Op. 20

10

Contrabassi.

II.

Andante sostenuto.

29 pizz.

III.

Allargò semplice.

32

Tchaikovsky — Swan Lake, Op. 20

Contrabassi.

IV.

Tchaikovsky — Swan Lake, Op. 20

Contrabassi.

12.

arco.
ff

V.

37 *Allegro.*
p

38
mf *p*

Coda.

VI.

39 *Allegro vivace.*

p *cresc.*

Nº 5. Pas de deux.

Tempo di Valse ma non troppo vivo, quasi moderato.

I.

Tchaikovsky — Swan Lake, Op. 20

Contzabassi.

14.

Tchaikovsky — Swan Lake, Op. 20

16.

Contrabassi.

47 *Allegro.*
pizz.

arco

48 *pizz.*
f

1. *f* 2. *f*

p

49 *molto più mosso.*
p

f

cresc.

arco. *mf* *Pizz* *f*

III.

Tempo di Valse.
50 *arco.*

p

1

Tchaikovsky — Swan Lake, Op. 20

Contrabassi

All. moderato.
pizz.
mp

Espiegle. (Var. I).

un poco affrettando **A** *rall. a tempo.*
mp

poco rall. *atempo.*
pizz.
mp

ff *mf* *ff* *mf* **B**

C *arco.*
mf *ff* *mf* *f*

Tchaikovsky — Swan Lake, Op. 20

Contrabassi.

56 Andantino quasi. moderato. N° 5. Pas d'action.

Tchaikovsky — Swan Lake, Op. 20

20.

Contrabassi.

pizz. p 1 arco. p 3 pizz. p 1

N° 8. Danse des coupes.

60 Tempo di Polacca. arco. ff

61 f

62 ff

Contrabassi.

63 pizz.

p

p

p

arco.

f

mf f mf ff

1

Tchaikovsky — Swan Lake, Op. 20

22.

Contrabassi.

64

ff

65

f

66

ff

ff

Contrabassi.

N: 9. Finale.

Contrabassi.

Acte II.

N° 10. Scène.

Moderato. pizz. p

f arco.

etc.

pizz.

arco.

ff stringendo Piu mosso. ff

mf dim.

N° 11. Scène.

Allegro moderato. f

f

p

Tchaikovsky — Swan Lake, Op. 20
Contrabassi.

- Staff 1: *f*, *pizz.*, *arco.*, *pizz.*, *arco*, *pizz.*, *ff*
- Staff 2: *f*, *arco.*
- Staff 3: *ff*
- Staff 4: *Moderato.*, *pizz.*, *f*, *mf*
- Staff 5: *arco.*, *mf*, *pizz.*
- Staff 6: *piu mosso*, *arco.*, *p*
- Staff 7: *cresc.*, *ff*
- Staff 8: *Allegro vivo.*, *pizz.*, *f*

Tchaikovsky — Swan Lake, Op. 20

Contrabassi.

26.

arco. *p* *eserc.* *f*

pizz. *f*

arco. *p*

eserc. *f*

ff

f

distesso tempo. *p* *eserc.*

Tchaikovsky — Swan Lake, Op. 20

Contrabassi.

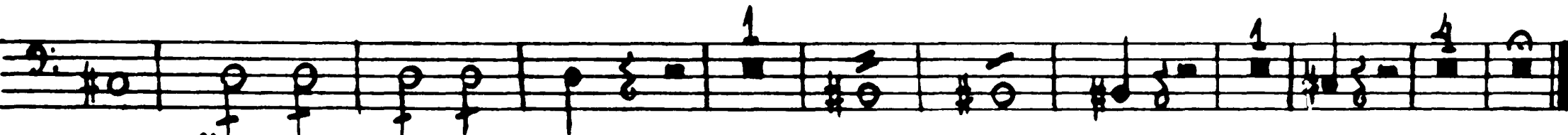
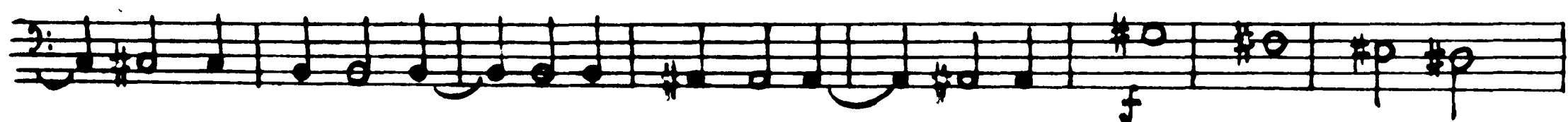

N° 12. Scène.

10 Allegro.

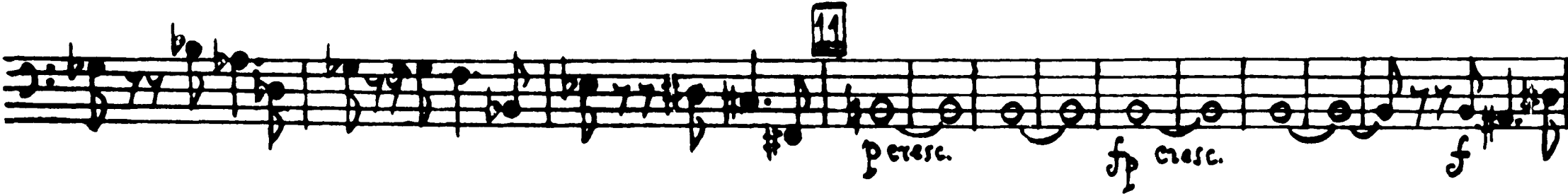

Tchaikovsky — Swan Lake, Op. 20

23.

Contrabassi.

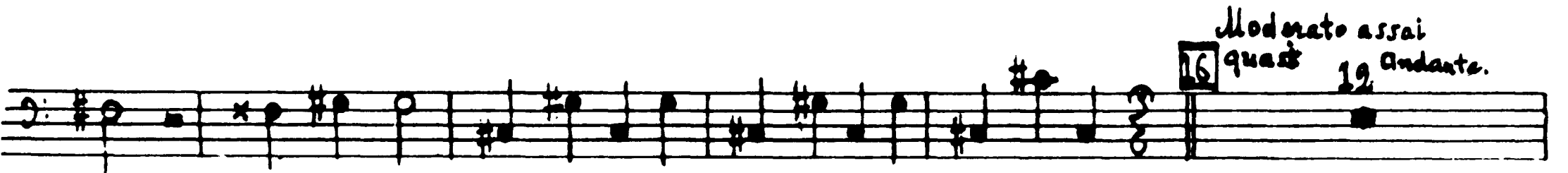

p

N° 13. Danses des Gygnes.

Contrabassi.

- Staff 1: *mf*, *cresc.*, *f*, *mf*
- Staff 2: *cresc.*, *f*
- Staff 3: *pizz.*, *f*, *f*, *f*
- Staff 4: *mf*, *p*, *f*, *arco.*
- Staff 5: *pizz.*, *p*
- Staff 6: *arco.*, *f*, *pizz.*, *p*
- Staff 7: *f*
- Staff 8: *arco.*, *p*, *11*

Moderato assai.

Contrabassi.

II.

19

Molto più mosso.

pizz.

20

arco.

ff

Tempo di valse.

III.

21

pizz.

arco.

pizz.

arco.

22

Tchaikovsky — Swan Lake, Op. 20

Contrabassi.

IV.

23 Allegro moderato.
Viola

Contrabassi.

Tchaikovsky — Swan Lake, Op. 20

32.

Contrabassi.

V.

Andante. 25 Cadenza *trm.* 26 24 *Andante non troppo* *riten.* 27 *Più mosso.* *Cornol.* 28 *Contrabassi.* *pizz.*

Andante non troppo *riten.* *Più mosso.* *Cornol.* *Contrabassi.* *pizz.*

cresc. 30 *Tempo.* *ritenuto* 31 *pizz.* *pp*

poco cresc. *poco f* *2 me zedaction.* *zall.* *atempo* *zall. Pizz.* *pp*

32 *Allegro.* *alzo.*

Contrabassi.

Più mosso.

VI.

Tempo di valse.

33

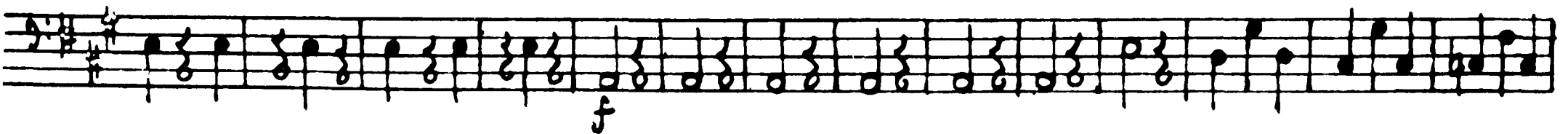

Tchaikovsky — Swan Lake, Op. 20

34.

Contrabassi.

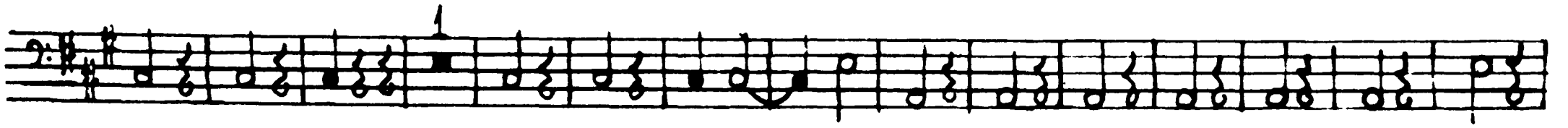

Coda.
Allegro vivace.

VII.

mf

ff

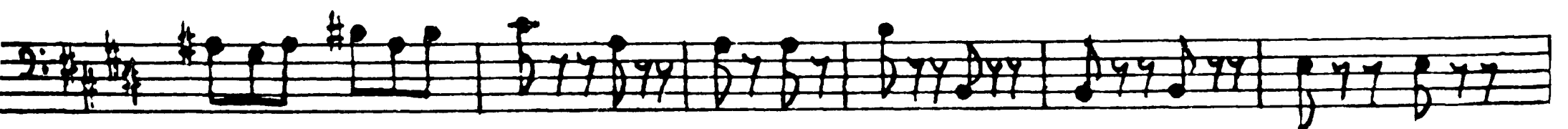
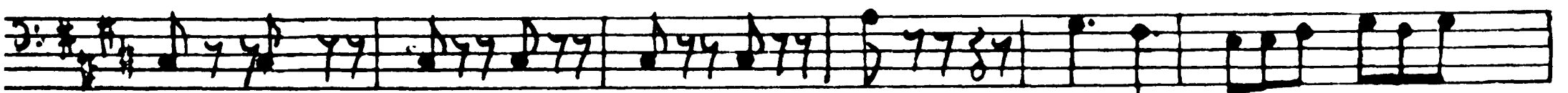

N: 12. Scène.

Contralassi.

N° 16. Danses du corps de Ballet et des nains.

8 Moderato assai.

Tchaikovsky — Swan Lake, Op. 20

38.

Contrabassi.

Tchaikovsky — Swan Lake, Op. 20

Contrabassi.

No. 17. Scène.

Allegro. 12 pizz. *p*

ritenuto 1 9 13 Tempo di Valse. arco. *p*

cresc.

cresc.

3 15 8 pizz. *p*

ritenuto. 1 9 16 Tempo di Valse. arco. *ff* *mf*

pizz. *ff* *p*

1. 1 2. 3 17 8 pizz. *p*

ritenuto 1 9

Tchaikovsky — Swan Lake, Op. 20

Contrabassi.

40.

Tempo di Valse.

arco.

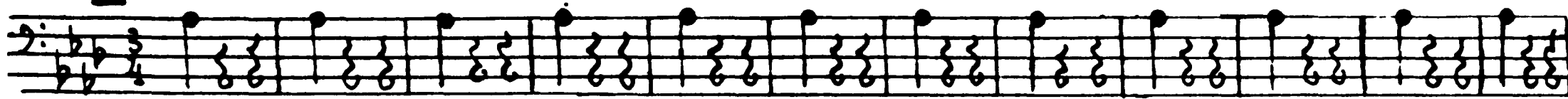

p

cresc.

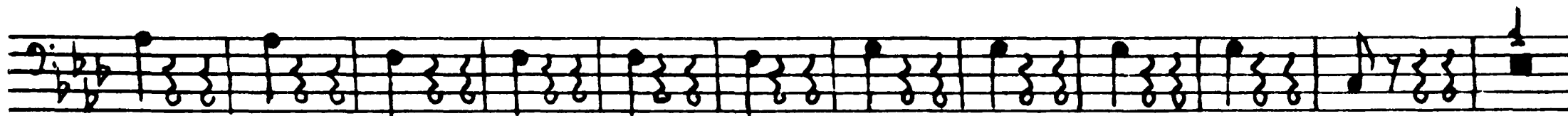

cresc.

p

19

ff

mf

ff

pizz.

p

p

cresc.

cresc.

21

f

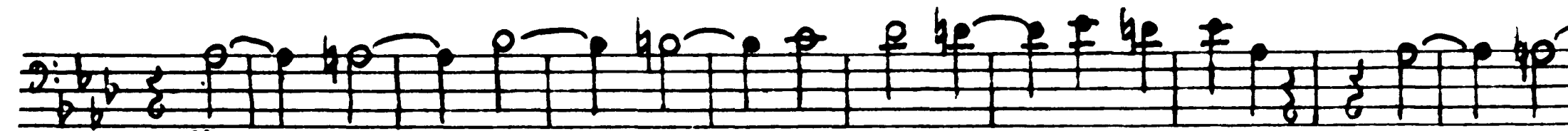

ff

22

f

Tchaikovsky — Swan Lake, Op. 20

Contrabassi.

1. 2. 8 23

p

cresc.

cresc.

1 24

ff *mf* *ff*

pizz.

p

25

cresc.

cresc. *ff*

Tchaikovsky — Swan Lake, Op. 20

Contrabassi.

42.

Allegro.

Nº 18. Scène.

26 *pizz.*
mf

mf

Sempre pizz. *f* *arco.* *f*

Allegro. *Allegro giusto.* *ff*

pizz. *arco.* *2* *1*

Intzada.
28 *Moderato assai.*

Nº 19. Pas de six.

pizz. *mf*

arco. *f* *p* *f* *p* *f* *p*

f *p* *mf* *p*

9 **29** pizz. *mf*

1. 2. arco. pizz. arco. pizz. arco. *ff* *mf* *ff* *mf* *ff*

ff **30** Var. I. *Allegro.*

31

ff **32** 28

Violoncelli. *es. varri. pizz.* **33** *Andante con moto.* *pizz.* *f* *p*

(1) (2) (3) (4) (5) (6) (7)

arco **34** *p* *poco a poco cresce* (1) (2) (3) (4) (5) (6)

f *cresc.* (7) (8) (9) (10) (11) (12) (13) (14) (15) (16)

35 pizz. *ff* *p*

Tchaikovsky — Swan Lake, Op. 20

Contrabassi.

44.

Var. II.

36 Moderato.

(1) (2) (3) (4) (5) (6) (7) (8) (9) (10) (11) (12) (13) (14) (15) (16)

mf cresc. f

Var. III.

Allegro.

37

(1) (2) (3) (4) (5) (6)

mf f ff

38

ff

Var. IV.

Moderato.

Allegro simplice.

39

16

Oboe Solo.

(1)

(2) (3) (4) (5) (6) (7)

p *p* *ff* più mosso

Coda.

40 Allegro molto.

(1) (2) (3) (4) (5)

f

Tchaikovsky — Swan Lake, Op. 20

Contrabassi.

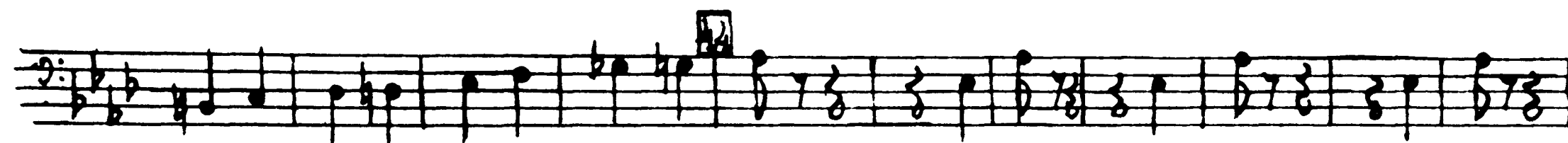
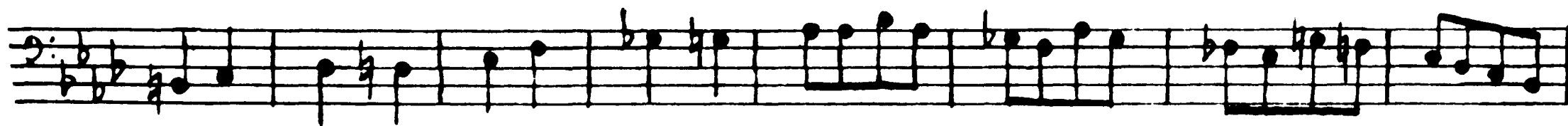
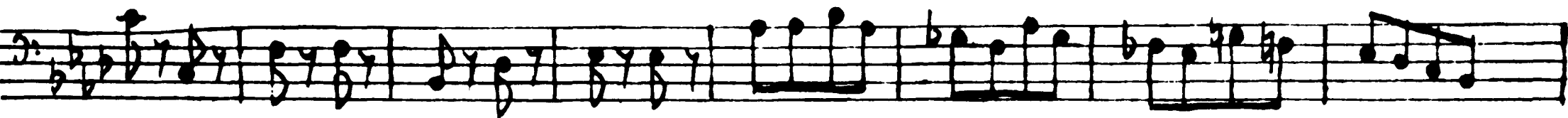
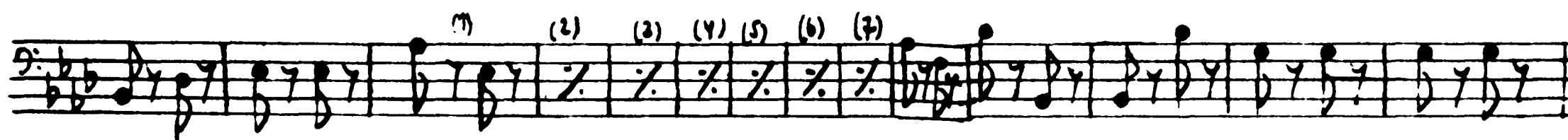
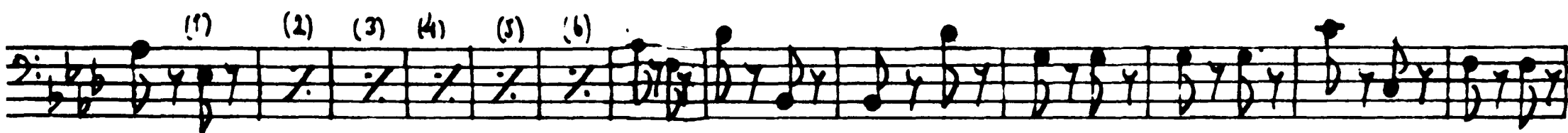
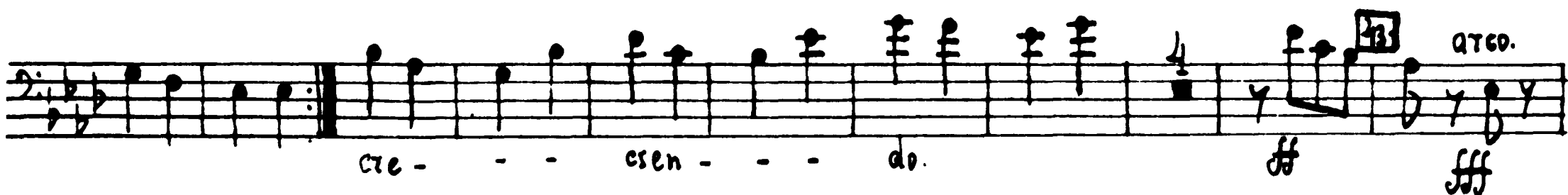
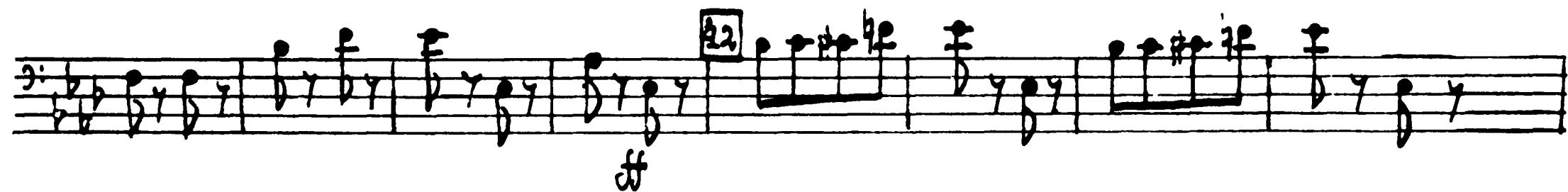

Tchaikovsky — Swan Lake, Op. 20

Contrabassi.

(1) (2) (1) (2) (3) (4) (5) (6)

pizz. **50** (1) (2) (3) (4) (5) (6) (7) (8) (9) (10) (11) (12) (13) (14) (15) (16) (17)

mf

51 arco. (1) (2) (3) (4) (5) (6) (7) (8) (9)

(10) (11) **52** mf d'istesso tempo. pizz. (1) (2)

p

mf

arco. (1) (2)

f

(1) (2) (1) (2) (1) (2) (1) (2)

53 Più mosso. pizz. f

arco

f

Tchaikovsky — Swan Lake, Op. 20

48.

Contrabassi.

No. 22. Danse Napolitaine.

Allegro moderato. *Andantino quasi moderato.*

f *p* *pizz.*

Molto più mosso
pizz. *p*

poco più f *55* *arco.* *arco.* *ff*

p *cresc.* *ff* *56*

p *cresc.* *ff* *57*

(1) (2) (3) (1) (2) (3) (4) *ff*

(1) (2) (3) *ff*

Tchaikovsky — Swan Lake, Op. 20

50.

Contrabassi.

Measures 50-52: (1) (2) (3) (4) (5) **52** (1) (2) (3) (4) (5) (6) (7) (8) (9) (10)

Measures 53-54: (11) (12) (13) (14) (15) **53** arco. **54**

Measures 55-56: *p cresc.* *mf cresc.* *f* *ff* **55** **56**

Measures 57-58: (1) (2) (1) (2) (1) (2) (3) (4) (1) (2)

Measures 59-60: **59** *ff* *pizz.* *f* *arco.* *ff*

Measures 61-62: *f* *pizz.* *p* **61** *arco.* *ff* (1) (2) (3)

Measures 63-64: (1) (2) (3) (4) (1) 2

Measures 65-66: **65** *ff* **66**

Measures 67-68: **67** *Più mosso*

Measures 69-70: **69** **70**

Tchaikovsky — Swan Lake, Op. 20

Contrabass.

N: 21. Scène.

Allegro; 70 pizz. (1) (2)

mf

(1) (2) (3)

f

arco.

(1) (2)

f

ritenuto; 72 Valse. (1) (2) (3) (4) (5) (6) (7) (8) (9) (10) (11) (12) (13)

p cresc.

(1) (2) (3) (4) (5) (6) (7) (8) 73 Allegro vivo

ff

Tchaikovsky — Swan Lake, Op. 20

52.

Contrabassi.

pizz. arco. (1) (2) (1) (2) (3) (4) (5) (6) (7)

f mf

f mf

f mf cresc.

ff

Allegretto tempo (♩ = ♩) ff

ff

(1) (2) (1) (2) [74]

f mf

(1) (2) (3) (4)

Tchaikovsky — Swan Lake, Op. 20

Contrabassi.

ACTE IV.

N° 25. Entz 3^e acte.

Moderato.

1

ff sf

2^{me} redaction.

pizz.

p

pp

pp

pizz. (1) (2)

Tempo di Valse.

Oboi.

C. Barri.

pizz.

f

Valse - bluette. (var. II.)

(1) (2)

16

3

3

3

p

p

arco.

merc.

mf

merc.

ff

(1)

pizz.

f

mf

p

pizz.

atempo.

poco riten.

Viol. I

(1) (2) (3) (4)

Tchaikovsky — Swan Lake, Op. 20

54.

Contrabassi.

C. Bassi. pizz. 3 pizz.

Allegro non troppo. arco. (1) (2)

(1) (2) (3) (4) cresc.

1 3 2 1

cresc.

(1) (2) (3) f 6 pizz.

arco. 3 2

N° 27. Danses des petits cygnes.

Moderato. pizz. p p p f

arco. pizz.

(1) (2) (3) (4) (5) (6) (7)

(1) (2) (3) (4) (5) (6) arco.

(1) (2) (3) (4) (5) (6)

b \flat (1) (2) pizz. (3) (4) (5) (6) (7) arco. (1) (2) (3) (4) (5) (6)

pizz. (1)

arco. (1) (2) (3) (4) (5) (6) (7) (8) (9) (10) (11) (12) (13) (14) (15) (16) (17) (18) (19) (20) (21) (22) (23) (24) (25) (26) (27) (28) (29) (30) (31) (32) (33) (34) (35) (36) (37) (38) (39) (40) (41) (42) (43) (44) (45) (46) (47) (48) (49) (50) (51) (52) (53) (54) (55) (56) (57) (58) (59) (60) (61) (62) (63) (64) (65) (66) (67) (68) (69) (70) (71) (72) (73) (74) (75) (76) (77) (78) (79) (80) (81) (82) (83) (84) (85) (86) (87) (88) (89) (90) (91) (92) (93) (94) (95) (96) (97) (98) (99) (100)

più f p arco.

(1) (2) (3) (4) (5) (6) (7) (8) (9) (10) (11) (12) (13) (14) (15) (16) (17) (18) (19) (20) (21) (22) (23) (24) (25) (26) (27) (28) (29) (30) (31) (32) (33) (34) (35) (36) (37) (38) (39) (40) (41) (42) (43) (44) (45) (46) (47) (48) (49) (50) (51) (52) (53) (54) (55) (56) (57) (58) (59) (60) (61) (62) (63) (64) (65) (66) (67) (68) (69) (70) (71) (72) (73) (74) (75) (76) (77) (78) (79) (80) (81) (82) (83) (84) (85) (86) (87) (88) (89) (90) (91) (92) (93) (94) (95) (96) (97) (98) (99) (100)

pizz. arco. p mf f

Allegro agitato (1) (2) (3) (4) (5) (6) (7) (8) (9) (10) (11) (12) (13) (14) (15) (16) (17) (18) (19) (20) (21) (22) (23) (24) (25) (26) (27) (28) (29) (30) (31) (32) (33) (34) (35) (36) (37) (38) (39) (40) (41) (42) (43) (44) (45) (46) (47) (48) (49) (50) (51) (52) (53) (54) (55) (56) (57) (58) (59) (60) (61) (62) (63) (64) (65) (66) (67) (68) (69) (70) (71) (72) (73) (74) (75) (76) (77) (78) (79) (80) (81) (82) (83) (84) (85) (86) (87) (88) (89) (90) (91) (92) (93) (94) (95) (96) (97) (98) (99) (100)

N $^{\circ}$ 28. Scène mf f

(1) (2)

dim. mf cresc.

arco. (1) (2) (3) (4) (5) (6) (7) (8) (9) (10) (11) (12) (13) (14) (15) (16) (17) (18) (19) (20) (21) (22) (23) (24) (25) (26) (27) (28) (29) (30) (31) (32) (33) (34) (35) (36) (37) (38) (39) (40) (41) (42) (43) (44) (45) (46) (47) (48) (49) (50) (51) (52) (53) (54) (55) (56) (57) (58) (59) (60) (61) (62) (63) (64) (65) (66) (67) (68) (69) (70) (71) (72) (73) (74) (75) (76) (77) (78) (79) (80) (81) (82) (83) (84) (85) (86) (87) (88) (89) (90) (91) (92) (93) (94) (95) (96) (97) (98) (99) (100)

f cresc. f dim.

(1) (2) (3) (4) (5) (6) (7) (8) (9) (10) (11) (12) (13) (14) (15) (16) (17) (18) (19) (20) (21) (22) (23) (24) (25) (26) (27) (28) (29) (30) (31) (32) (33) (34) (35) (36) (37) (38) (39) (40) (41) (42) (43) (44) (45) (46) (47) (48) (49) (50) (51) (52) (53) (54) (55) (56) (57) (58) (59) (60) (61) (62) (63) (64) (65) (66) (67) (68) (69) (70) (71) (72) (73) (74) (75) (76) (77) (78) (79) (80) (81) (82) (83) (84) (85) (86) (87) (88) (89) (90) (91) (92) (93) (94) (95) (96) (97) (98) (99) (100)

p mf

Tchaikovsky — Swan Lake, Op. 20

Contralassi.

Tchaikovsky — Swan Lake, Op. 20

58.

Contrabassi.

Rento

Allegro agitato.

19

arco.

(1)

(2)

Alla breve. Moderato e maestoso.

24

ff

25

ff

Meno mosso.

26

ff

27

Moderato.

28

ff

Danse Russe.

numéro supplémentaire du ballet Les des cygnes.

13

Cadenza.

Andante.

23

oboe.

Clarinet.

l-Bassi.

pizz.

sempre p

arco.

f

pizz.

mf

ritenuto molto

12

6

Allegro vivo.

I

Tchaikovsky — Swan Lake, Op. 20

60.

Contrabassi.

arco.

ff

pizz.

p

12 arco

mf

ff

7 Presto. arco.

ff

(1) (2) (3) (4) (5) (6) (7)

ff

Tchaikovsky — Swan Lake, Op. 20

Bass

“Espiégale”

Moderato.
pizz.

V

mp

1 A

mp

1

ff

1 B

mf ff mf mp

1 C

1 arco

ff > mf ff > mf f