

# The Nutcracker Ballet, Op. 71

## Casse-Noisette

2

Щелкунчик (Shchelkunchik)

CELLI.

Peter Ilyich Tchaikovsky

Overture. *Allegro giusto.* t a c e t

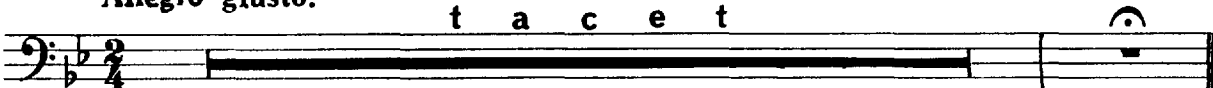

### АКТ 1

Nº 1. Scene. *Allegro non troppo.* arco

*Poco*

12

*pizz. più sostenuto*  
*p* *mf*

*p* *mf* *arco*

*mf* *poco cresc.*

*f*

13

*pizz.*  
*p* *mf*

*p* *mf* *string.*

14 Tempo I  
arco

Più moderato 15

16 Allegro Vivace

17 Meno

**Nº 2. Marche** *Tempo di marcia viva*

*pizz.*  
*p* *mf*

4  
*p* *f*

21

*arco*  
*mf* *f* *mf*

*f* *f* 1

*f* 1 *pizz.* *mf*

22

*f* *f* *arco* *f* 1

*f* 1 *pizz.* *mf*

*ff* 1 *mf*

*f* 1 *arco* *mf* *f*

23

*f* 1 *f* 1

*pizz.*  
*mf* *f*

*arco* *f* 1 1

*pizz.*  
*mf* *f* *ff* *arco*

N<sup>o</sup> 3. Petit galop des enfants et entrée des parents.

*Presto*  
*arco*  
*p*

*p* *mp*

*f* *p* *p* *mp*

24 *pizz.*  
*f* *p*

*arco*  
*f* *mf* *p*

*f* *mf*

25 *Andante pesante*  
*mf* *ff* *f* *f* *V.S.*

ff sf ff

*sempre ff*

This block contains the musical notation for measures 24 and 25. It consists of three staves of music in bass clef. The first staff begins with a forte fortissimo (*ff*) dynamic and includes a sforzando (*sf*) marking. The second and third staves continue the melodic and harmonic development, with the third staff marked *sempre ff*.

**26** Allegro  
*pizz.*

*f*

*arco*  
*p*

*f*

This block contains the musical notation for measures 26 and 27. Measure 26 is marked *f* and *pizz.* (pizzicato). Measure 27 is marked *f* and *arco* (arco). The notation includes a dynamic change from *f* to *p* (piano) in the second staff of measure 27.

**27**

*f*

*p*

This block contains the musical notation for measures 27 and 28. Measure 27 is marked *f*. Measure 28 is marked *p*. The notation shows a melodic line in the upper staff and a rhythmic accompaniment in the lower staff.

**28**

*ff*

This block contains the musical notation for measure 28. It is marked *ff* and features a dynamic change to *ff* in the lower staff.

**Nº 4. Scene dansante.** *Andantino*

*stringendo*

32

33 Andantino sostenuto

34 Più andante

35 Allegro molto Vivace

36

Molto più Presto

37

Tempo di Valse

pizz.

41 Presto 8 arco p

42 8 p

pp cresc.

43 mf p p

44 f mf

45 p

f mf

ff ff

ff sf

Nº 5. Scene et danse Gross-Vater.

Andante

1

*pizz.*

*p*

46 poco animando

*arco*

*p*

*più f*

*più f*

*riten.*

*dim.*

*p*

47 Tempo I

*pizz.*

*p*

*dim.*

*pp*

*arco*

*molto rit.*

**48** Andantino

poco accel.

*pp*

riten.

Tempo I

poco accelerando

*mf* *pp*

**49** Più allegro

pizz.

*mf* *p*

arco

*mp*

*mp*

**50**

rit.

Tempo I

poco accel.

*mf*

**51**

rit.

più mosso

poco accel.

*mf* *p* *cresc.* *f*

**52** Moderato assai

*ff* *ff* 9 Vln.

**53** Andante

*mf* *f* *f* 8

pizz.

1

*mp*

*dim.*

*pp*

*mf* *mp* *dim.* *pp* 1

**54** L'istesso tempo

**55** Più mosso

**56** Tempo I

**57** Più mosso

*f* 16 6 17 Toy Tpt. 10

**58** L'istesso tempo

**59** Tempo di Gross - Vater

**60**

**61** Allegro Vivacissimo

**Allegro semplice**

**Nº 6. Scene.**

*p*

**62**

*poco più f*

**63**

*p*

**64**

**ritenuto molto. a tempo con sord.**

*più f* *p* *con sord.* **3** *pp*

*pizz.*  
*ppp*

**65 Moderato con moto.**

**1**

*arco*

*pp* **6** **6** **6** **6** *mp*

*pp* **6** **6** **6** **6** **6** **6** **6**

69

*senza sord.*  
*p*

*p*

70

*f*

*p*

cre . . . . . scen . . . . . do

*mf*

71

Mod<sup>to</sup> assai pizz.

*f*

*ff*

2

*pp*

*pochissimo cresc.*

*p*

cre . . . . . scen . . . . .

72

arco

do

*mf*

*cresc.*

73

*ff*

*p espress.*

*cresc.*

*f*

*cresc.*

*fff* *p cresc.*

*ff* *cresc.*

*fff*  
scen

*fff*

3 3 7

6 6 6 6 7

6 6 6 6 7

1

*attaca subito*

Nº 7. Scene. *Allo Vivo* 5 76 6

77 *Pochissimo più mosso*

78

*sempre f ma non troppo*

*ff*

79

*sempre ff*

80

1

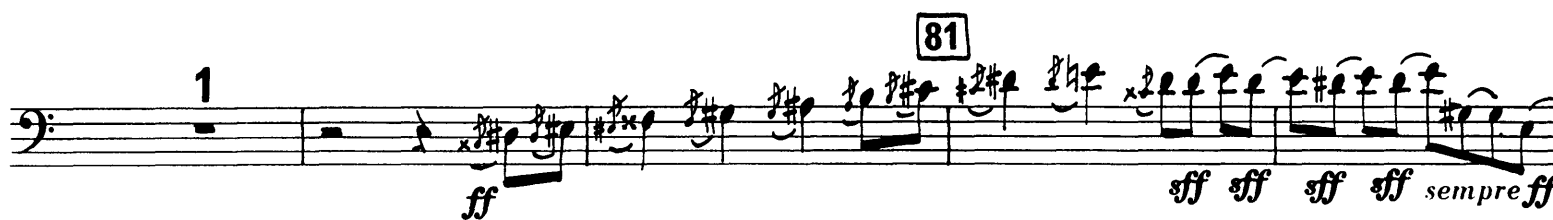

81

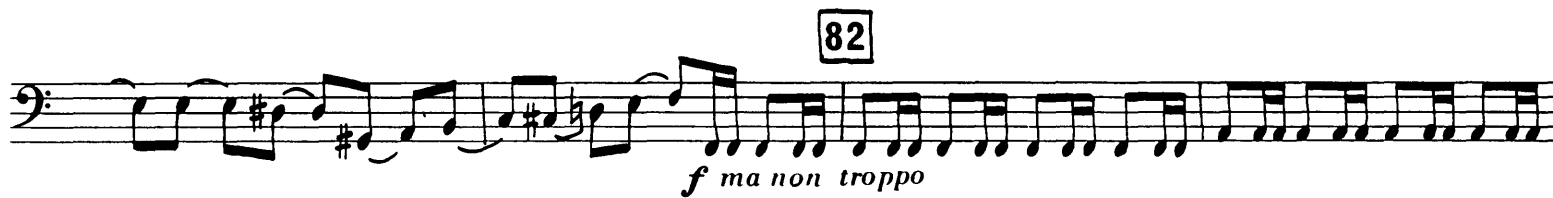

83

84

85

*pizz.*

Nº 8. Scene.

**85A** Andante  
*pizz.*

*p*

*poco cresc.*  
*mf*

**86**

*p*  
*cresc.*

**86A**

*f*  
*f*

**87**

*cresc.*  
*ff*

*fff*  
*div. largamente*  
*unis.*

V.S.

88

*fff*

89

*fff*

*con tutta forza*

90

*pizz.*

*mf*

*mp*

*p*

*f*

*ff*

*f*

*mf*

*mp*

*p*

*pp*

Tempo di Valse, ma con moto

No 9. Valse des flocons de neige.

2

*p*

*pizz.*

*p*

*p*

91

*mp*

*mf*

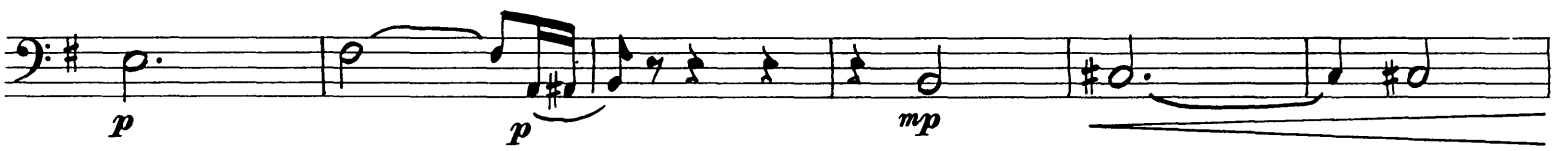

*p*

*mp*

92 *mf* *p* *pizz.*

1 *arco* *pp*

93

94 *poco cresc.* *pp*

95 *poco cresc.* *p*

*poco cresc.* *p*

*cresc.*

96 *mf* *pizz.*

97 *arco*  
*mf*

98 *pizz.*  
*f* *p*

*mf* *mf*

99 *sempre pizz.*  
*f* *p*

100  
*p*

*mf*

101 *div. arco* *ff* *unis. pizz.* *p*

105

*arco*

106

107

Harp

*fff*

108

*Presto*

109

# ACT 2.

Nº 10. Scene.

*Andante*  
*con anima*  
*f*  
2  
1. 2.  
1. *f*  
3  
*dim.* *mp*  
*pizz.* 2.  
*f*  
V. S.

3

*f*

1 2

4

arco

*p*

*poco cresc.* *mp* *cresc.*

*mf* *cresc.* *f*

5

5

5

*cresc.* *ff* *cresc.* *fff*

2 6 8 7

*pp*

*pp*

*pp*

*attaca*

N<sup>o</sup> 11. Scene. 8 Andante con moto  
 pizz. *pp* 1 *pp* 1

*p* 1 arco 9 *mp* un poco cresc. *mf*

10 *f* *sempre f*

11 *ff pesante* *ff*

*ff*

12 Moderato *ff* 1

*p* cresc. 1

*f* *p* cresc.

13 *f* *p dolce*

14 10

**15** Allegro Agitato  
pizz.

mf

**16** Poco più allegro

arco  
f

f p

p cresc.

**17**

f poco a

poco cresc. mf cresc.

f cresc. ff

f

**18** Tempo precedente

f

ff

# Nº 12. DIVERTISSEMENT.

**Allegro Brillante**

arco

## VARIATION A. Le chocolat.

*mf*

22

pizz.

*mf*

23

arco

*p*

poco cresc.

*mf*

cresc.

24

3

*f*

1

**25** Più mosso

VAR: B. Le café. *Commodo*

**27**

**28**

*cresc.* *ff*

**Tempo di Trepak, molto vivace**

arco

**VAR: D. Trépak.**

*f* *p* *sf* *f* *p*

*mf* *f* *p* *sf* *f* *p*

*mf* *ff* *mf* *sf* *ff* *mf*

*f* *ff* *mf* *sf* *ff* *mf*

*ff* *f* *cresc.*

*ff* *f*

*ff* *ff*

*ff* *sf* **V.S.**

36

string. *ff* *sf*

*sempre fff*

**Prestissimo**

**Andantino**  
pizz.

VAR: E. Danse des mirlitons.

*p*

37

*poco cresc.* *mf* *p*

38

*cresc.* *mf* 6

39

pizz. *p* arco *pizz.* *p* *mf*

*cresc.* *mf* *p* *p* *cresc.*

40

*f* *p* arco 1 2 3

**Allegro giocoso**

arco

**VAR: F. La mère Gigogne et les polichinelles.**

44

div. a 3

pizz.

*ff*

div. a 3

div. a 3

unis. arco

*ff*

45

46 Andante

*p*

47

cresc.

pizz.

*fff*

48

arco

*f*

*ff*

49

*f*

*cresc.* *ff*

50

*pesante*  
*sempre ff*

50A

*Poco più*  
*fff*

51

*mf* *cresc.* *fff* *mf* *cresc.* *fff*

52

N<sup>o</sup> 13. Valse des fleurs.  **Tempo di Valse** *rit.* **4**

**53** *a tempo*  
 *pp*

 *poco cresc.*

 *mp* *pp* *pp*

**54**  
 *pp* *cresc.*

**55**  
 *mf* *f*

 *1* *p*

 *1* *2* *sf f*

**56**  
 *sf* *ff* *p*

 *p*

59 *con anima*

60 *pizz.*

61

*mf*

62

*mf* *cresc.* *f*

*ff* *f*

1 *p*

*sf* *ff* *sf* *ff*

63

*sf* *p*

64

*pp* *pp cresc.* *poco a poco* *mf cresc.*

65

*ff* *ffz* *fff* *ffz*

*ffz* *fff* *ff*

1

*ff* *ff* *p*

66

*cresc.* *ff*

1 1

*ff*

*p* *cresc.*

67

*fff*

**No 14. PAS DE DEUX.** *Andante maestoso.*

*f* *mf* *ff* *mf* *ff* *mf* *ff* *mf* *dim.* *p* *2*

68 cre . . . scen . . . . .

69 *poco string.* *poco più mosso*

CELLO.

50

CELLO.

Tempo di Tarantella.

VARIATION I.

Cello.

75

Fls.

*p*

*cresc.*

*mf*

76

*cresc.*

*Pizz*

*f*

*ARCO*

*ff*

4 SOLI.

Andante ma non troppo

VARIATION II

*Pizz*

*pp*

77

*ARCO*

*sf*

*pp*

3

CELLO.

1 sf pp sf

4 Celeste solo pp sf pp sf pp sf pp

78 a punta d'arco. pp

pp

79 3 Presto pizz p

2 3 4 5 60 p

2 3 4 5 6

7 8 9 10 11 12 13 14 sempre p

15 16 17 18 19 20 f

TUTTI V.S.

CELLO.

54

TUTTI.

Vivace assai.

ARCO

CODA

2. 3 4 5 6

7. 8. 9. 10 [81] 2

3. 4. 2. poco

3 4 5. 6 2

a poco cresc.

3. 4. 5. 6. [82] f f

p

cre - - - scen - - - do

[83] mf cresc. ff mf

mf cresc.

[84] f mf cre -

CELLO.

scen - - do

**85**

*cresc.* **ff**

Tempo di Valse

N° 15. Valse finale et apothéose.

ff

*sf mp cresc.*

86

*ff*

*sf mp cresc.*

87

*ff*

88

*ff*

*sf mp cresc.*

*ff*

89

*ff*

*sf mp cresc.*

90

*pizz. f*

91

[non div]  
2 Soli

2 Soli

2 Soli

92

Tutti

93

97

Molto meno

98

L'apothéose.

99

100

arco

End of Ballet.