

2.

Peter Ilyich Tchaikovsky
The Nutcracker, Op. 71

VIOLIN 1.

OVERTURE.

Allegro giusto

divisi. *pp*

pp

pp

1

7

p

p

p

cresc.

p

cresc.

Tchaikovsky — The Nutcracker, Op. 71

Violin 1.

3.

Tchaikovsky — The Nutcracker, Op. 71

4.

Violin 1.

cantabile
p
pizz.
p

grazioso
p
cresc.
f
cant. 4
p
cant. arco
p

p
grazioso
p

mp
mf
f

mp
mf
f

pp
cre - - - - - scen - - - - -

5
- do
ff

unis.

unis.

Tchaikovsky — The Nutcracker, Op. 71

Violin 1.

5.

Tchaikovsky — The Nutcracker, Op. 71

6.

Violin 1.

Tchaikovsky — The Nutcracker, Op. 71

Violin 1.

7.

p *grazioso* *p*

mp *mf* *f* UNIS

pp *cre . . . scen . . . do* *ff*

sempre ff

unis. *pizz.*

unis.

Tchaikovsky — The Nutcracker, Op. 71

Violin 1.

12 Poco più sostenuto

13

14 Tempo I

15 Più moderato

un poco accel.

16 Allegro Vivace

Tchaikovsky — The Nutcracker, Op. 71

10.

Violin 1.

Fl. Ob. *mf* **6** *dim.*

p *simile* *poco a poco*

cresc. *ff*

17 *Meno* *fp*

18 *cresc.* *mf* *cresc.* *f*

1 *pizz.* *f*

No 2. Marche. *Tempo di marcia viva* *arco* *p*

3

19 **3** *mf*

p *cre - - - - - scen - - - - -*

5 *- do* *Vle.,* *Vln.2* *mf*

Tchaikovsky — The Nutcracker, Op. 71

Violin 1.

11.

20

2

f *p*

mf

3

p cre - - - - - scen.

21

2

f *mf*

f *mf*

f *f* *f* *mf*

cresc. *f*

22

f *mf*

6

cresc. *ff*

Tchaikovsky — The Nutcracker, Op. 71

Violin 1.

13.

cresc

f *mf* *p*

f *mf* *p* *cresc.*

25 *Andante* *pesante*

ff *f*

sf *ff*

sf *ff* *sf*

sempre ff

Tchaikovsky — The Nutcracker, Op. 71

14.

Violin 1.

26 Allegro

1 *f*

p

f

27

1

f

1

p

cresc.

28

ff

mf

29

f *ff*

Tchaikovsky — The Nutcracker, Op. 71

Violin 1.

15.

No 4. Scene dansante.

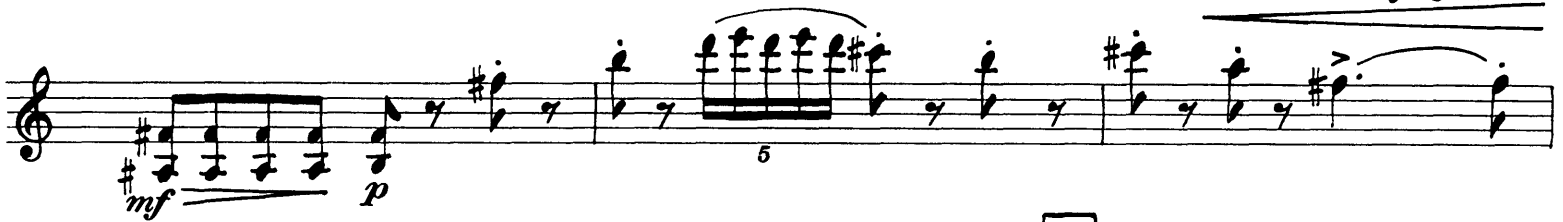

Tchaikovsky — The Nutcracker, Op. 71

16.

Violin 1.

p *cre*
scen do f

33 Andantino sostenuto

34 Più Andante

9 *Vle.* 6

ff 1

35 Allegro molto vivace

36

cl. 12 *p poco cresc.*
mf p poco cresc.

4 Molto più presto

mf mf cresc.

37 Tempo di Valse

sul G

espress.

ff p

Tchaikovsky — The Nutcracker, Op. 71

Violin 1.

17.

38 *cresc.* *f* *ff*

p

ff *mf*

39 *p*

sempre spiccato *p spiccato*

poco cresc.

40 *mf* *mf* *p* *pizz.* $\frac{2}{4}$

41 *Presto* *arco* *p*

8 42 20

Tchaikovsky — The Nutcracker, Op. 71

18.

Violin 1.

43

Fl. Cl. Vle., Vcl.

p

p *cresc.*

44

f *mf* *cresc.*

ff *ff* *cresc.*

45

p

cresc. *f* *mf*

cresc. *f* *ff* *sff*

Andante (♩. = Tempo di Valse)

No 5. Scene et danse Gross-Vater.

p dolce ed espr.

p *p poco cresc.* *mf*

p *p dolce*

Tchaikovsky — The Nutcracker, Op. 71

20

Violin 1.

48 Andantino *poco accel.*
2 *p con grazia ed eleganza* *cresc.*

rit. **Tempo I** *poco accel.*
f p *cresc.*

49 Più allegro
mf mf mp

50 Tempo I
rit. p

poco accel. *rit.*
f

51 Più mosso
p cresc. f cresc. ff
cre - - - scen - - - do

ff 1 3 3 3 3 3

52 Moderato assai *p*

string. **53** Andante
cresc. f 7

Tchaikovsky — The Nutcracker, Op. 71

Violin 1.

21.

mf *mp*

dim. *pp* **54** L'istesso tempo

16

55 Più mosso
Toy Tpts. *f* divisi

p dolce cantabile
p dolce **56** Tempo I

div.

unis. **57** Più mosso

Tchaikovsky — The Nutcracker, Op. 71

22.

Violin 1.

58 L'istesso tempo

Vln.2

mp *poco cresc.*

mf *cresc.*

ff

59 Tempo di Gross-Vater

60

61 Allegro vivacissimo

1. 2. *Fine* Tempo I Dal Segno

ff *f*

Tchaikovsky — The Nutcracker, Op. 71

Violin 1.

No 6. Scene. *Allegro semplice*

p

62 *poco più f*

63 *p*

più f *p* 64 *riten. molto*

con sord. 3

Tchaikovsky — The Nutcracker, Op. 71

24.

Violin 1.

con sord. a tempo

pp

65 Moderato con moto

pp mp pp

mp

pp cresc.

mf

66A

dim. sf 1 div.

Tchaikovsky — The Nutcracker, Op. 71

Violin 1.

67 Allegro giusto

3

2

2

mf

f

mf

f

unis.

68 Più allegro

pp

cresc.

mp

senza sord.

10

69

Vcl.

senza sord.

p

1

2

p

p

Tchaikovsky — The Nutcracker, Op. 71

26

Violin 1.

70 4 Moderato assai 71

mf *cresc.* *f* *ff* 1

sul G

pp *pochissimo* *cre - - - scen - - - do*

p *poco* *a* *poco*

cre - - - scen - - - do *mf*

72 *cre - - - scen - - - do*

73 *ff* *espr.* *p*

cre - - - scen - - - do *f*

cresc.

fff

Tchaikovsky — The Nutcracker, Op. 71

Violin 1.

74

75

sf *attacca subito*

Allegro Vivo

No 7. Scene.

Tchaikovsky — The Nutcracker, Op. 71
Violin 1.

28.

76 *p* *a punta d'arco* *sim.*

77 *Pochissimo più mosso* *mf*

piu f *cresc.*

f *ff* *ff*

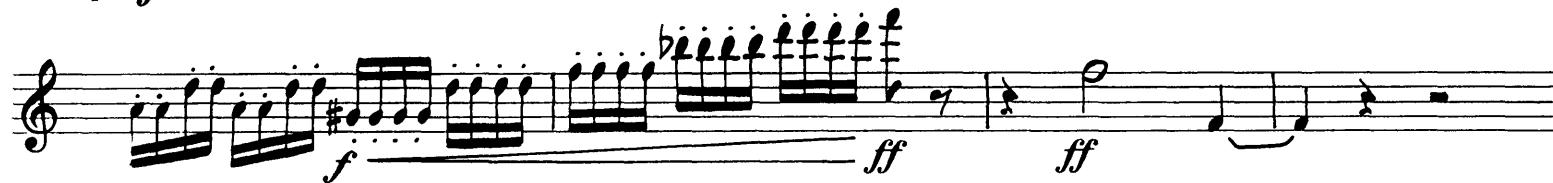

78 *f* *f*

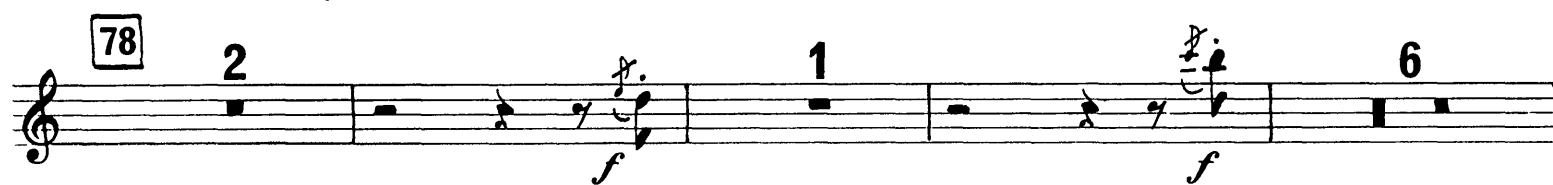

79 *Vle.,* *Vln.2* *ff*

ff

80

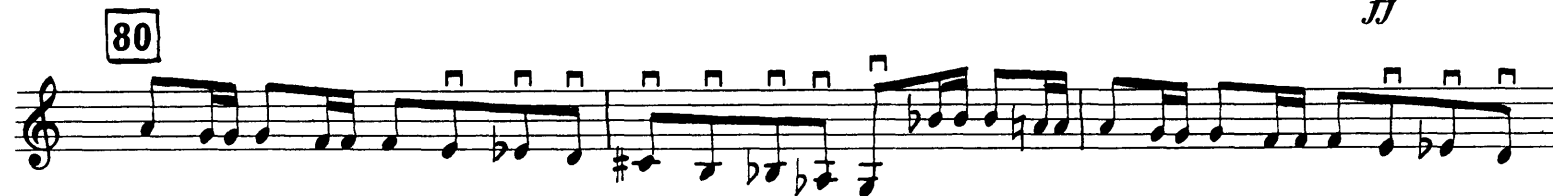

Tchaikovsky — The Nutcracker, Op. 71

Violin 1.

29.

Tchaikovsky — The Nutcracker, Op. 71

30

Violin 1.

83 *f* 5 *f*
Vle., Vcl.

1 84 *ff*
Vln.2

p cre - - - scen - - - do *f* *mf* dim. *p* 3/4

85A Andante 1 *p*

Nº 8. Scene.

poco cresc. *mf*

Tchaikovsky — The Nutcracker, Op. 71

Violin 1.

86 *p* *cresc.*

86A *f* *espr.* *sul G*

cresc. *ff*

87 *ff*

largamente *fff*

88 *fff*

89 *fff* *con tutta forza*

90 1

Tchaikovsky — The Nutcracker, Op. 71

32.

Violin 1.

pizz.
mf
mp
p
cresc.
ff
f
mf
mp
p
pp
1

No 9. Valse des Flocons de Neige.

Tempo di Valse, ma con moto
pizz.
p
2

2
91
arco
p
poco cresc.

mp poco cresc.
mf
p

p poco cresc.
mp poco cresc.

92
mf
p
pp

pp
pp

93
pp
poco cresc.

94
pp
poco cresc.

Tchaikovsky — The Nutcracker, Op. 71

Violin 1

33.

95

96

97

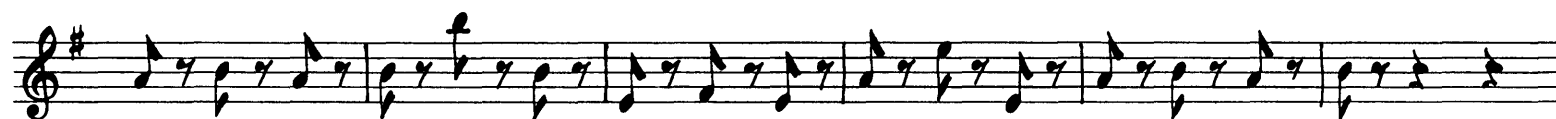
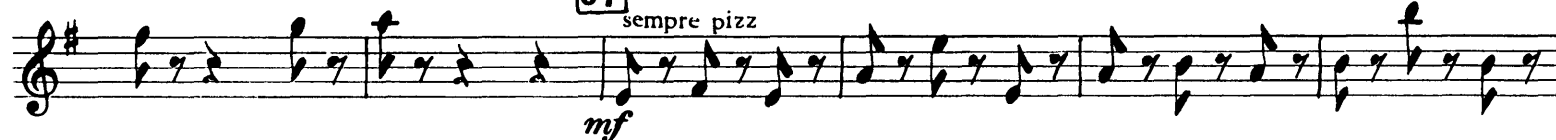

V.S. (arco)

Tchaikovsky — The Nutcracker, Op. 71

34

Violin 1.

98 arco
p

mf *mf*

cresc. *f*

99 *p*

100 1 *pizz.* 2

mf

101 arco *ff* 1

Tchaikovsky — The Nutcracker, Op. 71

36.

Violin 1.

Tchaikovsky — The Nutcracker, Op. 71

Violin 1.

37.

107

6

sff

Harp

108

Presto

fff

2

p cresc.

f

cresc.

ff

p cresc.

109

f

cresc.

ff

pp

110

p cresc.

f cresc.

ff

111

p cresc.

f

ff

V.S.

Tchaikovsky — The Nutcracker, Op. 71

Violin 1.

38

Tchaikovsky — The Nutcracker, Op. 71

Violin 1.

39

End of ACT 1.

Tchaikovsky — The Nutcracker, Op. 71

Vln. 1.

40

ACT 2.

No 10. Scene.

Andante

con anima

2

f

1. 2.

1

f

4 2

dim. *mp* *f*

3

f

1.

2. 4

p *p* *mp*

Tchaikovsky — The Nutcracker, Op. 71

Vln. 1

41

2 Soli
altri
div. a 3

Tchaikovsky — The Nutcracker, Op. 71

Vln.1

42

6 Sul D

2 Soli *mf*

p

altri
div. a 3 *p*

7 17

2 Soli unis.

17 unis.

div. a 3 unis.

17 unis.

attacca

Tchaikovsky — The Nutcracker, Op. 71

Vln. 1

Nº 11. Scene.

8 Andante con moto

unis.

pp

p

mp

mf

f

9

Tchaikovsky — The Nutcracker, Op. 71

44

Vln. 1

10 Un poco animando

11

12 Moderato

13 dolce

Tchaikovsky — The Nutcracker, Op. 71

Vln. 1

45

14 4 2 soli *p dolce*

2 soli 15 Allegro Agitato Tutti *mf*

16 Poco più allò *f*

mf 1 4 *mf*

Tchaikovsky — The Nutcracker, Op. 71

46

Vln. 1

17

Cor. Ob. Cl. Fl.Ob. *f* *cresc.*

18 *ff* *f* *ff* *sf* *sf* *sf* *f* *pizz.* *f*

19

20 8 21 *pizz.* *p* *cre - - - scen - - do* *mf* *ff*

Nº 12. DIVERTISSEMENT.

Allegro Brillante

VARIATION A. Le chocolat.

arco
mf

22
spiccato
mf

23
con grazia
p

poco cresc.
mf

V.S.

Tchaikovsky — The Nutcracker, Op. 71

48

Vln. 1

24

cresc *div.* *ff*

p *f*

25

f *più moss*

unis.

unis.

f

VAR: B. Le cafe.

Commodo 13

26 *ff*

con sord. *pp molto espress.*

p *pp* *cresc.*

mp *p*

Tchaikovsky — The Nutcracker, Op. 71

Vln. 1

49

Tchaikovsky — The Nutcracker, Op. 71

Vln. 1

50

VAR: C. Le thè.

Allegro moderato

senza sord. *pizz.*

senza sord. 3 *mf*

1 *mf*

32 1 *mf*

33 1 *mf*

1 *mf*

cresc. *ff*

VAR: D. Trépak.

Tempo di trepak, molto vivace.

arco

f *p* *sf* *f* *p*

mf *f* *p* *sf* *f* *p*

34 *mf* *ff* *mf*

Tchaikovsky — The Nutcracker, Op. 71

Vln. 1

51

f *ff* *mf* *sf* *ff* *mf*

ff *ff*

sempre ff

35 *ff*

ff *ff* ³

sf *ff* ³

36 *sf* *string.* *ff* ³

sempre fff

Prestissimo

Tchaikovsky — The Nutcracker, Op. 71

Vln. 1

52

VAR: E. Danse des mirlitons.

Andantino 8

Fl.

arco 37 8 38 f Cl. mf 3 pizz. p

arco 39 p poco più f p

cresc. mf p

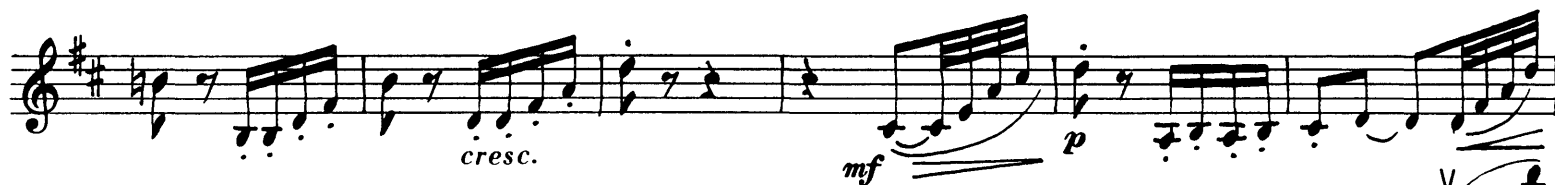

poco più f p cresc. f

pizz. 40 7 arco p

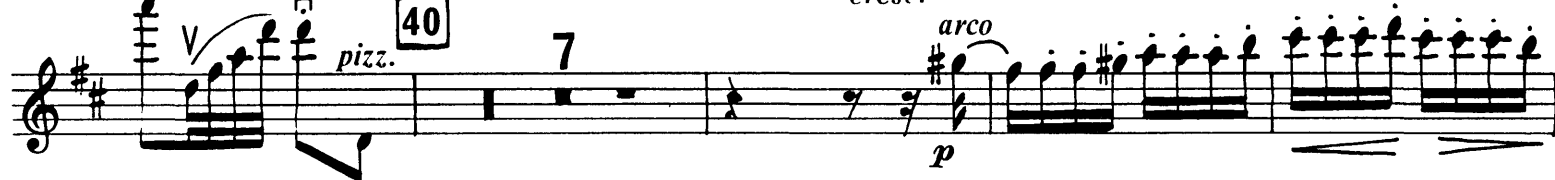

sempre spiccato

41 pizz. p arco p

poco più f p cresc.

mf p poco più f

Tchaikovsky — The Nutcracker, Op. 71

Vln. 1

53

p. *cresc.* *f* *pizz.*

Allegro giocoso

VAR: F. La mère Gigogne et les polichinelles.

3

arco *f* *sf* *sf* *sf* *sf*

42 *sf* *f* *sf* *sf* *sf* *sf*

43 *sf* *ff*

44 *pizz. non div.* *ff*

arco 45 *ff*

6/8 v.s.

Tchaikovsky — The Nutcracker, Op. 71

Vln. 1

54

46 Andante

cre - - - - - scen - - - - - do

Tchaikovsky — The Nutcracker, Op. 71

Vln. 1

55

50 *sempre ff*

50A *Poco più* *fff*

51 *cresc.* *fff* *mf* *cresc.*

52

mf

Tchaikovsky — The Nutcracker, Op. 71

Vln. 1

58

N^o 13. Valse des fleurs. *Tempo di Valse* *riten.*

29 3

53 *a tempo* *p* *cresc.*

11 Cl.

mp *pp* *cresc.* 7 54

mf *f*

55 1

1 1 1.

2. *sf* *ff*

56 12 Fl. *mp* *p* 7

p *cresc.* *mf*

57 1

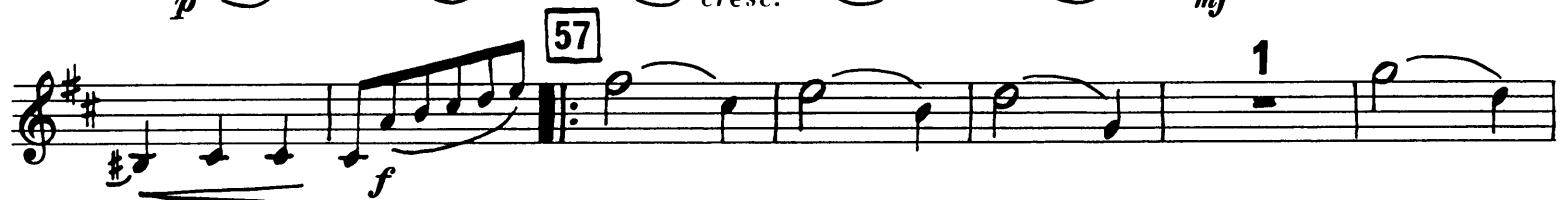

Tchaikovsky — The Nutcracker, Op. 71

Vln. 1

57

1

1

1.

2.

sf *ff*

58

2 Soli

p

2 Soli

2 Soli

4

p

2 Soli

2 Soli

2

Tutti

Tchaikovsky — The Nutcracker, Op. 71

Vln. 1

58

59

Tutti

mf

p

mf

p

60

f *p dolce*

cresc.

61

f *ff*

4 7

mf *f*

6

ff *mf*

Tchaikovsky — The Nutcracker, Op. 71

Vln. 1

59

62

63

64

65

Tchaikovsky — The Nutcracker, Op. 71

Vln. 1

60

- Measure 60: *ff* (fortissimo), followed by a *p* (piano) section with triplets and a *cresc.* (crescendo) section.
- Measure 61: *ff* (fortissimo), featuring a triplet and a first ending bracket labeled "1".
- Measure 62: *ff* (fortissimo), featuring a first ending bracket labeled "1" and a *p* (piano) section with triplets.
- Measure 63: *cresc.* (crescendo), featuring a triplet.
- Measure 64: *fff* (fortississimo), featuring a triplet.
- Measure 65: *fff* (fortississimo), featuring a triplet.
- Measure 66: *fff* (fortississimo), featuring a triplet.
- Measure 67: *fff* (fortississimo), featuring a triplet.

Tchaikovsky — The Nutcracker, Op. 71

violin 1.

Andante maestoso.

No 14. PAS DE DEUX.

Pizz
mf

68

mf

cre scen

ARCO

-do

mf

ff

mf

poco stringendo

69 Poco più mosso

dim.

p

pp

5

2

Tchaikovsky — The Nutcracker, Op. 71

VIOLIN I.

62.

pp *Incalzando*

p espress.

animando

cre . . scen . . do

Ritenuato

ff

71 *Tempo 1^{mo}*

ff marcato

poco stringendo

cre . . scen . . do

Tempo 1^{mo}

72

fff

Tchaikovsky — The Nutcracker, Op. 71

VIOLIN I

Tchaikovsky — The Nutcracker, Op. 71

VIOLIN I.

64.

Tempo di Tarantello.

VARIATION I.

Flutes.

75

76

Pizz

ARCO

4 SOLI.

Andante ma non troppo

4 SOLI.

VARIATION II.

Pizz

pp

Tchaikovsky — The Nutcracker, Op. 71

VIOLIN I

65.

77

p

UNIS

div.

p

ARCO

mf

sf

pp

1

sf

UNIS

mf

pp

sf

pp

sf

pp

sf

pp

4

Celeste solo

Tchaikovsky — The Nutcracker, Op. 71

VIOLIN I.

66.

78 *a punto d'arco*

80

Tchaikovsky — The Nutcracker, Op. 71

VIOLIN I.

TUTTI. *Vivace assai.* **ARCO**

CODA.

81

82

83

poco *cresc.* *poco* *a*

f *f*

p *cre - - - - - scen - - - - -*

- do *ff* *mf*

mf *cresc.*

Tchaikovsky — The Nutcracker, Op. 71

68.

VIOLIN I.

84

85

Tchaikovsky — The Nutcracker, Op. 71

Vin. 1

69

Tempo di Valse

N^o 15. Valse finale et apotheose.

V. S.

Tchaikovsky — The Nutcracker, Op. 71

70

Vln. 1

88

89

90

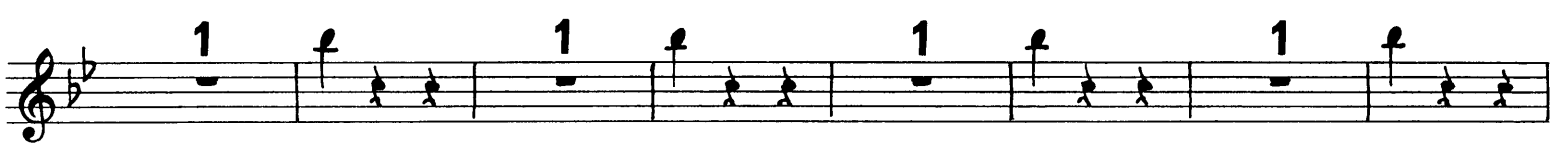

91

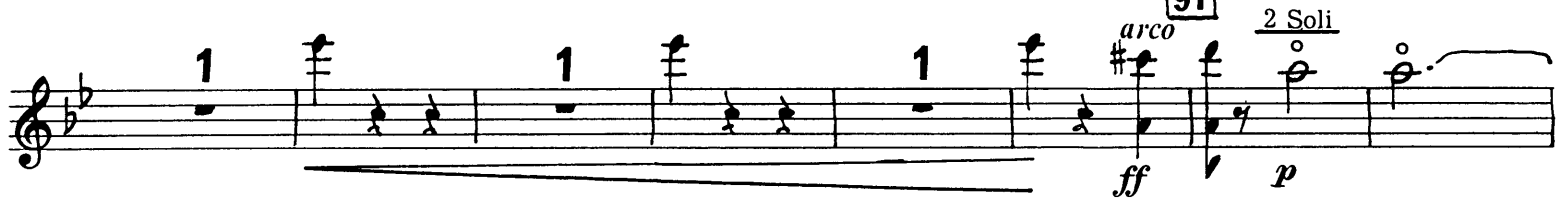

Tchaikovsky — The Nutcracker, Op. 71

Vln. 1

71

V.S.

Tchaikovsky — The Nutcracker, Op. 71

Vln. 1

72

- Measure 94: *cresc.* (crescendo), *ff* (fortissimo).
- Measure 95: *sf* (sforzando), *mp* (mezzo-piano), *cresc.* (crescendo).
- Measure 96: *pp* (pianissimo), *cresc.* (crescendo), *poco a poco* (gradually).
- Measure 97: *fff* (fortississimo).

Tchaikovsky — The Nutcracker, Op. 71

Vln. 1

73

Molto meno

98

L'apothéose.

99

100

End of Ballet.