

Peter Ilyich Tchaikovsky
The Nutcracker, Op. 71

VIOLA.

OVERTURE.

Allegro giusto

Tchaikovsky — The Nutcracker, Op. 71

Vle.,

2.

3

sf sf sf sf sf sf *pizz. p*

sf sf sf sf sf sf *pizz. p*

p p *p p* *arco f*

p p *arco f*

4

mf p p p p

mf p p p p

mp mf f *unis.*

mp mf f

5

pp cresc. ff

f f

Tchaikovsky — The Nutcracker, Op. 71

Vle.,

3

6

p
div.
p

mf *mp* *p* *pp*
mf *pp* *pp*

7

p *p* *p* *p*

p cresc. *f* *7*
p cresc. *f*

Tchaikovsky — The Nutcracker, Op. 71

Vle.,

4

8

sf sf sf sf sf sf

pizz. p

pizz. p

p p p f mf

p p p f mf

arco p p p

arco p p p

9

mp mf f

mp mf f

pp cresc. ff

pp cresc. ff

Tchaikovsky — The Nutcracker, Op. 71

Vle.,

Tchaikovsky — The Nutcracker, Op. 71

Vle.,

6

ACT 1

Nº 1. Scene. *Allegro non troppo*
arco *p* *simile*

10

1 11

Poco più

12 sostenuto
pizz.

2 1

Tchaikovsky — The Nutcracker, Op. 71

Vle.,

arco
mf

mf poco cresc. f

13 pizz. p 2 p

1 string. 14 arco Tempo I f

15 Più moderato 4

6 p un poco accel. mp 6 mf cre scen

do

16 Allegro Vivace 18 ff

Tchaikovsky — The Nutcracker, Op. 71

Vle.,

Fl. Ob. *p*

simile
poco a poco cresc.

17 *Meno*
ff *fp*

cresc.
mf

18
cresc.
f

sempre f
f
pizz.

No 2. Marche.

Tempo di marcia viva **19** **3**
8 *Vln.*

3 *pizz.*
mf *f*

1 *arco*
mf *f* **20**

15 **21** **2**
mf *f*

Tchaikovsky — The Nutcracker, Op. 71

Vle.,

9

2

mf

f

f

f

mf

22

cresc.

f

f

f

mf

cresc.

ff

1

pizz.

mf

f

1

Tchaikovsky — The Nutcracker, Op. 71

Vle.,

arco

mf

f

mf

f

cresc.

f

mf

f

cresc.

f

ff

23

Presto

No 3. Petit galop des enfants et entree des parents.

arco

p

p

f

p

f

p

cresc.

f

mf

p

24

Tchaikovsky — The Nutcracker, Op. 71

Vle.,

11

f *mf* *p* *cresc.*

25 *Andante* *pesante* *ff* *div.* *f* *pesante*

sf *ff* *sf*

pesante *ff* *sf*

sf *sf*

sempre ff *sempre ff* *unis.*

26 *Allegro* *pizz.*

unis. *f* *V.S.*

Tchaikovsky — The Nutcracker, Op. 71

Vle.,

12

Tchaikovsky — The Nutcracker, Op. 71

Vle.,

13

Nº 4. Scene dansante.

Andantino *Soli* *f* *V*

f *ff* *ff marcattissimo*

31 string. *f* *mf* *f* *mf*

Allegro Vivo *p*

mf *p*

mf *p*

Tchaikovsky — The Nutcracker, Op. 71

14

Vle.,

p *cresc.*

33 *f* **Andantino sostenuto** 9

34 *p* *mf* *p* *mf* *p* *sfp* **Più Andante**

sfp *sfp* *sfp* *sfp* *sfp*

p *cresc. molto* *ff* **1** **2** **3**

35 **Allegro molto Vivace** **36** *p* *poco cresc.* *mf* **16**

p *poco cresc.* *mf* *mf*

Molto più Presto *cresc.*

37 *ff* **1** *pizz.* *f* **5** **Tempo di Valse**

38 *arco* *ff* **1** **4**

Tchaikovsky — The Nutcracker, Op. 71

Vle.,

15

p

ff

mf

39 15 **40**

mf *mf*

p

41 **Presto** 16 **42** 6 *pp*

Cb., Vcl.

cresc. *mf*

43

p *p*

cresc.

44

f *mf*

cresc. *ff* 8

Tchaikovsky — The Nutcracker, Op. 71

Vle.,

16

45

Andante (Tempo di Valse) $\text{♩} = 63$

Nº 5. Scene et danse Gross-Vater.

46

poco animando

47

Tempo I

Tchaikovsky — The Nutcracker, Op. 71

Vle.,

17

48 Andantino

pizz.

poco accel.

rit.

Tempo I

poco accel.

49 Più allegro

arco

rit.

50 Tempo I

poco accel.

51 Più mosso

poco accel.

52 Moderato assai

string.

Tchaikovsky — The Nutcracker, Op. 71

18

Vle.,

53 Andante

54 L'istesso tempo

55 Più mosso

56 Tempo I

57 Più mosso

58 L'istesso tempo *unis.*

pp, *mf*, *pizz.*, *dim.*, *arco*, *f*, *div.*, *p*, *poco cresc.*, *mp*, *cresc.*, *ff*

Tchaikovsky — The Nutcracker, Op. 71

Vle.,

19

59 Tempo di Gross-Vater

60

61 Allegro Vivacissimo

Tchaikovsky — The Nutcracker, Op. 71

20

Vle.,

Allegro semplice

No 6. Scene.

pizz.

p

62

poco più f

arco

63

p

64

molto riten. a tempo

13

con sord. 3

65 Moderato con moto
con sord.

pp

mp

pp

66

cresc.

Tchaikovsky — The Nutcracker, Op. 71

Vle.,

21

mf

66A

dim. p sf 1

67 Allegro giusto

div. 7 mf f unis.

68 Piu allegro

unis. p cresc. mp f senza sord.

69

9 Vcl. senza sord. 1

1 p 2

Tchaikovsky — The Nutcracker, Op. 71

Vle.,

22

70 2

p *cresc.* *mf* *cresc.* *scen - - - do*

71 Moderato assai

f *ff* *10* *Vln.* *div.*

72 *mf* *cresc.* *div.*

73 *espr.* *ff* *p* *unis.* *espr.* *ff* *p*

unis. *cresc.*

f

cresc.

74 *fff* *p* *cresc.*

Tchaikovsky — The Nutcracker, Op. 71

Vle.,

23

75

Allegro vivo

Nº 7. Scene.

76

77

Pochissimo più mosso

Tchaikovsky — The Nutcracker, Op. 71

24

Vle.,

Tchaikovsky — The Nutcracker, Op. 71

Vle.,

25

81

sempre ff

82

f

83

ff

1

ff

V.S.

Tchaikovsky — The Nutcracker, Op. 71

Vle.,

26

84

85A Andante

Nº 8. Scene.

86

Tchaikovsky — The Nutcracker, Op. 71

Vle.,

27

div.
cresc. *f*

86A
div. *f espr.*
f espr.

87
cresc. *ff* *ff*
cresc. *ff* unis

largamente
fff *div.* *fff*

88
fff unis V.S.

Tchaikovsky — The Nutcracker, Op. 71

28

Vle.,

89

90

Tempo di Valse, ma con moto

Nº 9. Valse des flocons de neige.

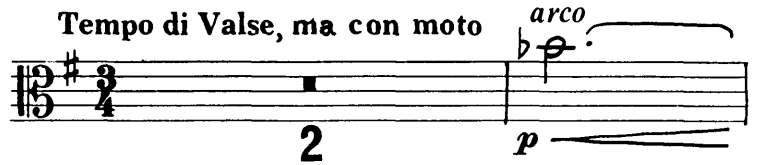

91

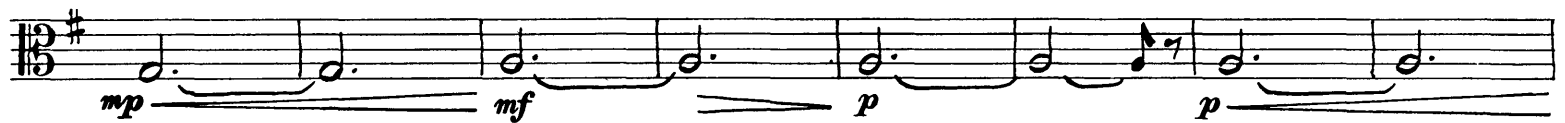

92

Tchaikovsky — The Nutcracker, Op. 71

Vle.,

29

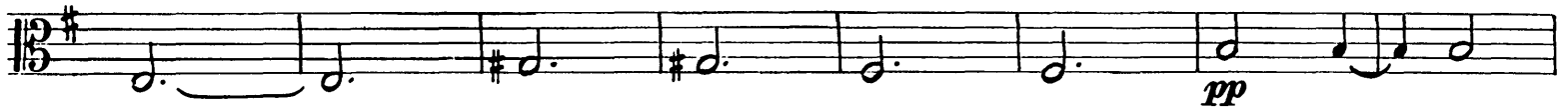

93

94

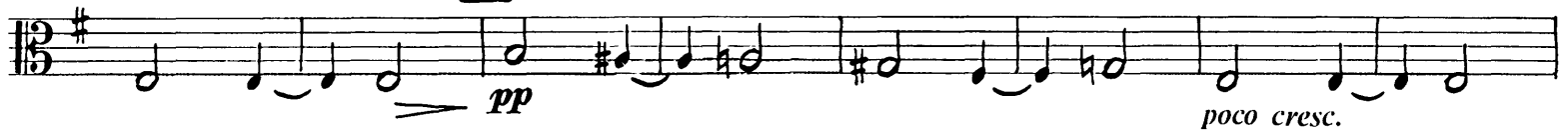

95

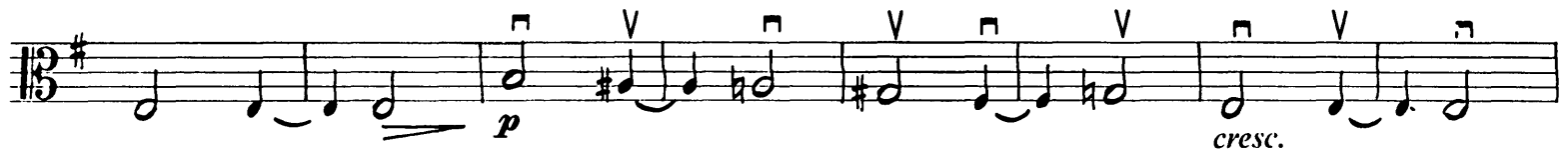
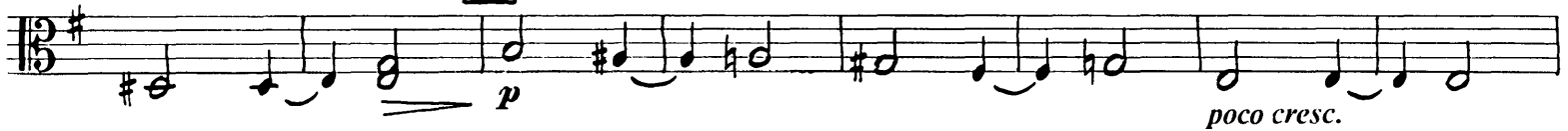

96

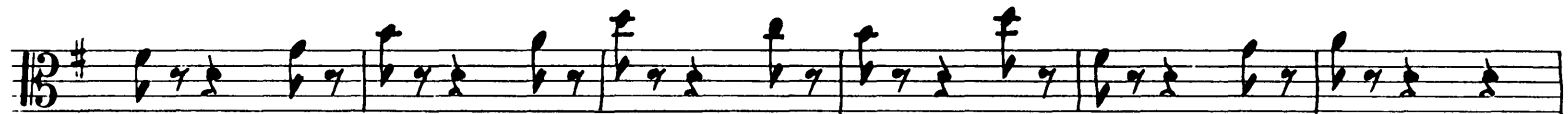

V.S.

Tchaikovsky — The Nutcracker, Op. 71

Vle.,

30

97 *arco*
mf

98 *f* *pizz.* *mf*

99 *f*

100 *pizz.* *p*

101 *arco* *ff*

102 *div.* *p*

unis. pizz.

mf

Tchaikovsky — The Nutcracker, Op. 71

Vle.,

31

103

104

sempre pizz.

105

arco

106

V.S.

Tchaikovsky — The Nutcracker, Op. 71

Vle.,

32

Tchaikovsky — The Nutcracker, Op. 71

Vle.,

33

110 *mf* *ff* *pp*

111 *mf* *ff*

112

113 **Poco meno** *f* *dim.* *mf dim.*

1 *p*

2

3

4

5

6

7

8

9

10

11

12

Tchaikovsky — The Nutcracker, Op. 71

Vle.,

34

End of ACT 1.

Tchaikovsky — The Nutcracker, Op. 71

Vle.,

35

ACT 2.

Nº 10. Scene. *Andante* **2** *pizz.*
mf

1
mf

arco **3**
f *dim.*

pizz. **2** *arco*
f

3

4 *div.*
p V. S.

Tchaikovsky — The Nutcracker, Op. 71

Vle.,

36

p *mp* *mf* *cresc.* *f* *5* *cresc.* *5* *ff* *5* *5* *cresc.* *5* *fff* *5* *6* *2* *2 Soli* *mf* *2 Soli* *2 Soli* *7* *17* *Tutti* *attacca*

No 11. Scene.

8 Andante con moto

pp *pp* *p*

Tchaikovsky — The Nutcracker, Op. 71

Vle.,

37

9

mp

mf

f

10 Un poco animando

sempre f

ff

11

12 Moderato

ff

1

Tchaikovsky — The Nutcracker, Op. 71

Vle.,

38

Tchaikovsky — The Nutcracker, Op. 71

Vle.,

39

poco a poco cresc. *mf cresc.*

f *cresc.* *ff*

18 Tempo precedente

19

sf *pizz.* *f*

20

8

21

p *pizz.* *cresc.* *mf*

Nº 12. DIVERTISSEMENT.

Allegro brillante

arco

VARIATION A. Le chocolat.

mf

22

spiccato

mf

23

8

mf

Vln.

24

div.

ff

Tchaikovsky — The Nutcracker, Op. 71

Vle.,

41

25 Più mosso unis.

ff

VAR: B. Le café. Commodo con sord. 1 2 3 4 5

6 7 8 9 10 11 12 13 26 14 15

16 17 18 19 20 21 22 23 24 25

26 27 28 29 30 31 32 27 33 34

35 36 37 38 39 40 41 28 42 43

44 45 46 47 48 49 50 51 52

53 54 55 56 57 58 59 60 29 9

Tchaikovsky — The Nutcracker, Op. 71

42

Vle.,

30

31

p *mf* *p* *mf* *pp*

pp *mp* *pp*

morendo *ppppp*

Allegro moderato

VAR: C. Le thé. *senza sord.* *pizz.*

senza sord. **3** *mf*

mf *pizz.*

32 *mf*

33 *mf*

mf

mf

Tchaikovsky — The Nutcracker, Op. 71

Vle.,

cresc. *ff*

Tempo di trepak, molto vivace

VAR: D. Trépak.

f *p* *sf* *f* *p*

arco

mf *f* *p* *sf* *f*

34

mf *ff* *mf* *sf* *ff* *mf*

f *ff* *mf* *sf* *ff* *mf*

ff *f* *cresc.*

ff *f*

ff *ff*

35

V.S.

Tchaikovsky — The Nutcracker, Op. 71

Vle.,

44

VAR: E. Danse des mirlitons.

Tchaikovsky — The Nutcracker, Op. 71

Vle.,

45

40

7

arco

divisi

p

sempre spiccato

div.

41

div.

unis. pizz.

arco

p

poco più f

p

cresc.

mf

poco più f

p

cresc.

f

v

v

pizz.

Tchaikovsky — The Nutcracker, Op. 71

Vle.,

46

Allegro giocoso

VAR: F. La mère Gigogne et les polichinelles.

div.

3

div. arco

div.

div. unis.

44 pizz.

div. a 2

div. a 2 unis. arco

45

Tchaikovsky — The Nutcracker, Op. 71

Vle.,

46 Andante

48

49 Allegro Vivo

Tchaikovsky — The Nutcracker, Op. 71

48

Vle.,

N^o 13. Valse des fleurs. *Tempo di Valse* *riten.*

Tchaikovsky — The Nutcracker, Op. 71

Vle.,

49

54

55

56

Tchaikovsky — The Nutcracker, Op. 71

Vle.,

50

p

p *cresc.* *mf*

57 *f* 1

1 1 1.

58 1 2 Sole *sf f sf ff*

2 sole *p* 2

2 sole *mp mp*

2 sole *p* 2

2 sole

59 2 sole *mf* Tutti *f con anima*

Tchaikovsky — The Nutcracker, Op. 71

Vle.,

mf

f

mf *ff* *ff*

ff *dim.* *pizz.* *p*

arco

cresc.

f *ff* *pp*

60

61 *mf* *cresc.*

f *ff*

Tchaikovsky — The Nutcracker, Op. 71

Vle.,

52

62

63

64

65

Tchaikovsky — The Nutcracker, Op. 71

Vle.,

53

66

ff

1

1

p *cresc.*

67

fff

Tchaikovsky — The Nutcracker, Op. 71

Viola

54

Andante maestoso.

NO 14. PAS DE DEUX.

Div.

Pizz

68

Tchaikovsky — The Nutcracker, Op. 71

VIOLA.

55

poco string. *f* *mf* *dim.*

69 *poco più mosso.*

p *p* **70** *Incalzando.*

p espress.

animando

Rit. *do* *cre - scen -* *ff*

Tchaikovsky — The Nutcracker, Op. 71

VIOLA.

56

71 *Tempo 1^{mo}*

ff marcato

poco string.

cre - - - scen

do

72 *Tempo 1^{mo}*

73

74

Tempo di Tarantella.

VARIATION I.

Flutes.

14

75

Vln. I

Tchaikovsky — The Nutcracker, Op. 71

VIOLA.

57

76

Pizz

ARCO

4 SOLE.

Andante ma non troppo

VARIATION II.

Pizz

77

3

Tchaikovsky — The Nutcracker, Op. 71

VIOLA.

58

ARCO

sf pp p

p sf pp sf

pp sf pp sf pp sf pp **78** a punto d'arco

pp Celeste solo

pp

79 *Pizz* *sempre Pizz* **3** DN. *p*

80 *p*

sempre p

Tchaikovsky — The Nutcracker, Op. 71

VIOLA.

1. 2. 3. 4. 5. 6.

TUTTI.

Vivace assai.

ARCO

CODA

Tchaikovsky — The Nutcracker, Op. 71

VIOLA.

60

83

84

85

Tchaikovsky — The Nutcracker, Op. 71

Vle.,

61

Tempo di Valse

div.

N^o 15. Valse finale et apotheose.

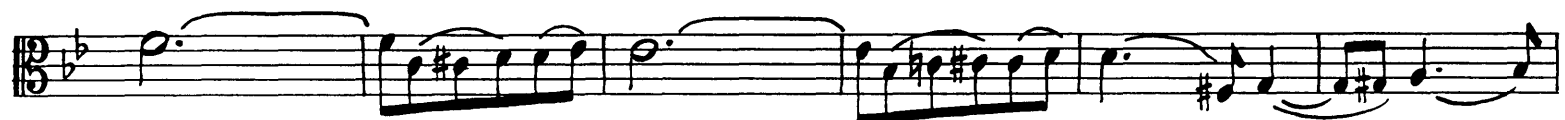
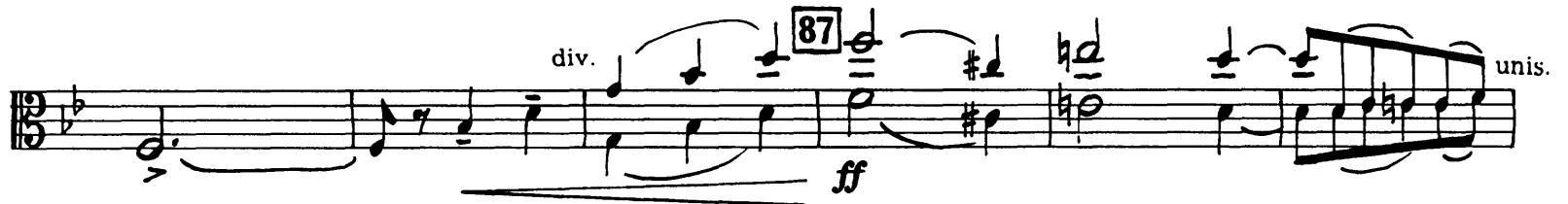
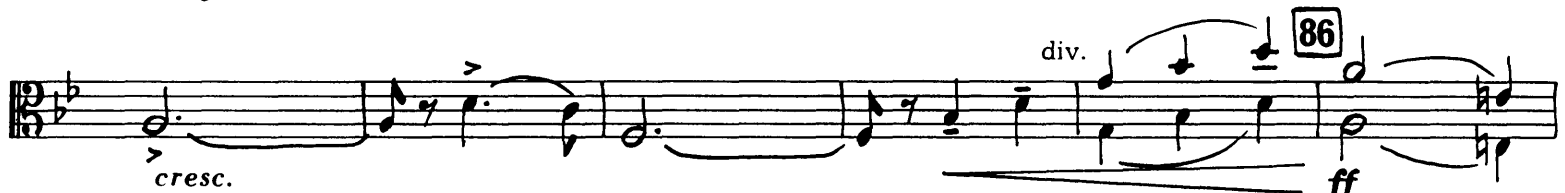

V.S.

Tchaikovsky — The Nutcracker, Op. 71

Vle.,

62

Tchaikovsky — The Nutcracker, Op. 71

Vle.,

63

11 1

2 3 4 5 6 7 8 9

10 11

91 arco *ff* 7 2 Sole *p*

92 2 Sole Tutti *p* 3

mp *mf* *p*

Tchaikovsky — The Nutcracker, Op. 71

Vle.,

64

93

94

96

Tchaikovsky — The Nutcracker, Op. 71

Vle.,

65

Molto meno

98

L'apothéose.

99

100

End of Ballet.