

Peter Ilyich Tchaikovsky
The Nutcracker, Op. 71

ACT I

FLUTE I

Overture

Allegro giusto

1

2

3

4

5

p

mf

f

pp *cresc.* *f*

pesante

Tchaikovsky — The Nutcracker, Op. 71

flute 1

4

VLN. I

mf

1

gva

p

mp

9

mf

f

pp cresc.

ff

pesante

sempre ff

ACT ONE

1 Scene

Allegro *non troppo*

9

1

10

mp

1

7

VLN. I

Tchaikovsky — The Nutcracker, Op. 71

flute 1

5

11

2

cresc.

f

12

Poco più sostenuto (♩ = 116)

p scherzando

mf *p*

mf *f*

4

13

p

mf *p*

14

Tpo. 1 *p*

f

Più moderato (♩ = 108)

15

v.s.

Tchaikovsky — The Nutcracker, Op. 71

6

flute I

mf *mf* *p* *un poco accelerando*
mp *p* *ff* *Allegro vivace* 16 9
mf *cresc.* *f* *dim.*
p *p* *poco a poco cresc.* 17 *Meno* (♩ = 100)

2 Marche

Tempo di marcia viva

18 19 *f*

Tchaikovsky — The Nutcracker, Op. 71

flute I

Tchaikovsky — The Nutcracker, Op. 71

flute I

8

3 Petit Galop

Presto 20

24

Horn I in F

Tchaikovsky — The Nutcracker, Op. 71

flute 1

4 Scene Dansante

Tchaikovsky — The Nutcracker, Op. 71

flute 1

10

32 *mp* *cresc.*

33 *f* *Andante sostenuto* (♩ = 80) 9

34 *Più andante* (♩ = 72) 6 *ob. I* *ff* 5 5

35 *Allegro molto vivace* 12

36 *p cresc.* *f* *p poco cresc.* *Molto più presto* *mf* *p poco cresc.* 4 *mf cresc.*

37 *Tempo* *mf* di Valse 8 *ff* *p*

38 *cresc.* *f* *ff* *ff* *p* *mf*

Tchaikovsky — The Nutcracker, Op. 71

flute 1

Tchaikovsky — The Nutcracker, Op. 71

flute I

12

5 Scene et Danse Gross Vater

Tchaikovsky — The Nutcracker, Op. 71

flute I

13

Measures 47-48: *mf*, *ritenuto*, *f*, **47** *Tempo I*, *p*, *stacc.*

Measures 48-49: *cresc.*, *molto rit.*, **48** *Andantino*, *mf*, *poco accel.*, *rit.*, *Tempo I*, *poco accel.*, **49** *Più allegro*

Measures 49-50: *rit.*, **50** *Tempo I*, *poco accel.*, *p*, **51** *Più mosso*

Measures 50-51: *poco accel.*, *ff*, *rit.*

Measures 51-52: *ff*, **52** *Moderato assai*, *p*

Measures 52-53: *string.*, **53** *Andante*, *ob. I*

Tchaikovsky — The Nutcracker, Op. 71

flute I

14

54 L'istesso tempo

55 Più mosso

56 Tempo I
17

57 Più mosso
10

58 L'istesso tempo
4

59 Tempo di Gross-Vater

60

Fine

61 Allegro vivacissimo
VLN. I

Tempo I
Dal segno %

Tchaikovsky — The Nutcracker, Op. 71

flute 1

6 Scene

Allegro semplice 8 [62] 8 [63] 15

[64] rit. molto a tempo 3 12 [65] Moderato con moto 7

VLN. I con sord

pp mf

[66] 1 7 5 7

p mf p

2 9

mf

[66a] 9

mf

3

[67] Allegro giusto 8 [68] Più allegro 6 Prec. sm 1

pp f 5 p

1 2

pp p

[70] 6 [71] Moderato assai 8

OB. 1 p

Tchaikovsky — The Nutcracker, Op. 71

flute I

16

7 Scene

Tchaikovsky — The Nutcracker, Op. 71

flute I

1 **77** *ff* *Richiss. più mosso* 8

FL. II *fff*

78 2 *ff* 1

2 **79** 1 *ff*

ff

ff

ff

ff

ff **80** 8 *obs.* 3

81 *gva* 2 *gva* *fff* *fff*

Tchaikovsky — The Nutcracker, Op. 71

flute I

18

8 Scene

Tchaikovsky — The Nutcracker, Op. 71
flute 1

87 *cresc.* *ff*

88 *ff*

89 *fff*

90 *con tutta forza* *>* *>* *>* 13

Tchaikovsky — The Nutcracker, Op. 71

flute I

20

9 Valse des Flocons Neige

Tempo di Valse, ma con moto

1

p *p* *p* *p* *mp*

mf *f*

p *mp* *mf*

f *p*

mp

f *mp*

mf

mp *f* *mp*

mp

f *mp*

Tchaikovsky — The Nutcracker, Op. 71

flute 1

cresc.

Tchaikovsky — The Nutcracker, Op. 71

flute 1

22

Tchaikovsky — The Nutcracker, Op. 71

flute 1

23

Tchaikovsky — The Nutcracker, Op. 71

flute I

6

109

15

110

4

VLN. I

3

111

ff

pp cresc.

mf cresc.

ff

pp cresc.

112

mf cresc.

ff

113

Poco meno

3

p

114

20

115

6

obs.

mf cresc.

116

ff

3

Flauto I

ACT 2

Andante

No 10 Scene

2

f

1^o

2^o

f

dim

ff

4 5 2 5 3

4 5 6 7

8 5 9 10 11

12 5 13 14 15 16

ff

Tchaikovsky — The Nutcracker, Op. 71

Flauto I

Andante con moto

Oboe

No 11 Scena

Tchaikovsky — The Nutcracker, Op. 71

28

Flauto I

Un poco animando

10  sempre Flatterz.

 ord.  **ff** **ff**

 **ff**

12 Moderato  **ff**

3  **f** **f** **ppp**

14  **p**

 6 12 **15** Allegro Agitato

16 poco più Allegro  **p** Fag. Bass Clar.

Tchaikovsky — The Nutcracker, Op. 71

Flauto I

17

p

3

f

cresc.

ff

18 **Tempo Precedente**

ff

ff

sf

19

8

9

20

8

21

8

Nº 12 Divertissement.

a. Le Chocolat.

Allegro brillante

Clav

Tchaikovsky — The Nutcracker, Op. 71

Flauto I

b. Le Café *Commodo* 26 19 27 9

28 19 29 8 *Oboe 1* *mf* *f*

p *mp* 30 6 *f. 3.* 18

c. Le Thé *Allegro moderato Solo.*

f

f 32 9 5

f 9 5

f 33 5

f 5

Tchaikovsky — The Nutcracker, Op. 71

32

Flauto I

mf
cresc
ff

Tempo di trepak, molto Vivace.

d. Trepak

f
p
mf
ff
mf
mf
f
ff
mf
mf
ff
ff
mf
mf
ff
ff
ff

34
35

Tchaikovsky — The Nutcracker, Op. 71

33

Flauto I

Flauto I

e. Danse des mirlitons

Andantino

2 Soli

p *mf* *sf* *mf*

p *cresc.* *f* *p*

mf *sf* *mf* *p*

mf *cresc.* *ff* *f* *dim.*

p

37

38

39

cresc. *f* *p* *mf*

sf *mf* *p* *cresc.* *f*

40 17 41

p

Tchaikovsky — The Nutcracker, Op. 71

Flauto I

f. La Mère Gigogne et les polichinelles

Tchaikovsky — The Nutcracker, Op. 71

36

Flauto I

Flauto I

Flauto 1

No 13 Valse des Fleurs *Tempo di Valse* *rit* **4**
 28 *Arpa*

53 *a tempo* *Horns Solo* **16**
Clar

54 **8** *strings* **55** **3**
ff

5 **3** **5** **1°** **4**

2° **56** **2** **2**
mf sf ff mf

mf mf f ff

dim mf mf

2 *mf mf f*

3 **57** **3** **3** **3** **3**
ff

5 **1°** **2°** *Solo* **58** *p. dolce*
4 *mf sf ff*

Tchaikovsky — The Nutcracker, Op. 71

Flauto I

Tchaikovsky — The Nutcracker, Op. 71

40

Flauto I

- Measures 66-67: *mf* (mezzo-forte), *ff* (fortissimo), and *fff* (fortississimo). Includes a *crescendo* marking.
- Measures 68-69: *ff* (fortissimo), *ff* (fortissimo), and *ff* (fortissimo). Includes a *crescendo* marking.
- Measures 70-71: *ff* (fortissimo), *ff* (fortissimo), and *ff* (fortissimo). Includes a *crescendo* marking.

Tchaikovsky — The Nutcracker, Op. 71

Flauto I

41

Tchaikovsky — The Nutcracker, Op. 71

Flauto I

42

No 14. PAS DE DEUX. *Andante maestoso.* (♩ = 69) *ff*

11 *Celli.*

68 *ff* *mf*

69 *poco stringendo* *poco più mosso.* *ff* *mf* *dim.*

70 *Incalzando.* *Vln. I & Vla.* *p*

animando

cre seen . . . do

71 *ritenuto* *ff* *Tempo 1^{mo}*

ff marcato *5*

poco stringendo *5* *cre* *scen* *Tempo 1^{mo}* *fff*

72 *Tempo 1^{mo}* *fff*

Tchaikovsky — The Nutcracker, Op. 71

FLUTE I.

73

1

f *f*

74

f

mf *fff*

f *f* *f*

Tempo di Tarantella.

VAR: 1.

mf

mf

mf

75

5

mf

Tchaikovsky — The Nutcracker, Op. 71

FLUTE I.

44

Tchaikovsky — The Nutcracker, Op. 71

FLUTE I

Vivace assai.

CODA.

The CODA section begins at measure 81, marked with a box containing the number 81. The time signature changes to 2/4. The notation includes several measures of music with dynamic markings such as *p* (piano) and *mf* (mezzo-forte). Measure 82 is also boxed. The section concludes with a double bar line and a key signature change to two sharps (F# and C#).

Tchaikovsky — The Nutcracker, Op. 71

FLUTE I.

46.

Measures 83-85 include the following elements:

- Measures 83-84:** Vocal line with lyrics "cre - - - scen - - - do". Dynamics include *p*, *cre*, *ff*, and *mf*.
- Measures 84-85:** Flute accompaniment with dynamics *mf*, *ff*, and *cresc.*
- Measures 85-86:** Flute accompaniment with dynamics *ff* and *cresc.*

No 15 Valse-Finale et Apothéose

Tempo di Valse

Tchaikovsky — The Nutcracker, Op. 71

Flauto I

48

Tchaikovsky — The Nutcracker, Op. 71

Flauto I

92

49

- Measures 92-93: *p*

The notation includes a variety of note values, rests, and articulation marks such as slurs and accents. The key signature changes from two flats to one flat (B-flat major) in the final measure of the page.

Tchaikovsky — The Nutcracker, Op. 71

Flauto I

50

Molto meno

L'apothéose

Tchaikovsky — The Nutcracker, Op. 71

Flauto I

Peter Ilyich Tchaikovsky
The Nutcracker, Op. 71

Overture

Allegro giusto

15

FL. I

1

4

2

4

3

15

FL. I

4

8

cresc.

f

mf

mf

f

pp

cresc.

5

ff

pesante

6

p

mf

mp

p

3

pp

pp

Tchaikovsky — The Nutcracker, Op. 71

flute II

Tchaikovsky — The Nutcracker, Op. 71

flute II

4

ACT ONE

Allegro non troppo

1 Scene

10

mp

9

2

11

cresc.

f

Poco più sostenuto

12

3

mf = p

3

mf

f

2

1

13

3

14

Tempo I

mf = p

string.

f

Tchaikovsky — The Nutcracker, Op. 71

flute II

5

Tchaikovsky — The Nutcracker, Op. 71

flute II

6

Tempo di marcia viva

2 Marche

19

20

21

22

f

mf

ff

Sim.

mf cresc.

Tchaikovsky — The Nutcracker, Op. 71

flute II

3 Petit Galop

V.S.

Tchaikovsky — The Nutcracker, Op. 71

flute II

8

ff sf ff pesante

f sempre ff

Allegro 17

26 27 ff

p cresc.

28 ff

mf

29 f ff

Tchaikovsky — The Nutcracker, Op. 71

flute II

4 Scene Dansante

Andantino

30 4

ob.

3 31 stringendo 3 Allegro vivo 4

mp

cresc.

f

3

32

mp

cresc.

f

33 Andantino sostenuto 10

34 Più andante os.s 6

ff

5 5

35 Allegro molto vivace 16 36 4

VLN. I pva

Molto più presto

37 Tempo di Valse 8

mf cresc.

ff

Tchaikovsky — The Nutcracker, Op. 71

flute II

10

37 *p* *cresc.*

38 *f* *ff* *p*

39 *mf* *p*

40 *mf* *p* *mf*

41 *p* **Presto** 16

42 *p* 12 **VLA.**

43 **FL. I** *p* 6

44 *p* *mf cresc.* *f* *mf*

Tchaikovsky — The Nutcracker, Op. 71

flute II

11

5 Scene et Danse Gross Vater

Tchaikovsky — The Nutcracker, Op. 71

12

flute II

rit. 1 Tempo I 2 poco accel. 6 Più allegro 8

FAA.

rit. Tempo I poco accel.

p

rit. Più mosso poco accel.

ff

Moderato assai

p

stringendo

Andante

OBS.

L'istesso tempo

p

Più mosso 8 Tempo I 17 Più mosso 10

L'istesso tempo

VLN. I

mf

cresc.

ff

Tchaikovsky — The Nutcracker, Op. 71

flute II

Tempo di Gross-Vater

59 *f*

60

61 Allegro vivacissimo.
VLN. 1

Tempo I
D.S.

1 2

fine *f*

cambia in PICCOLO 1

Allegro semplice

6 Scene

8 8 16

64 rit. molto 3 a tempo 13

65 Moderato con moto FL. 5 7

66 2 2 3

66a 1 4

Tchaikovsky — The Nutcracker, Op. 71
flute II

14

67 Allegro giusto 68 Più allegro

cl. 8 2

1 2

pp

69

f 5 p 1

3 6 71 Moderato assai FL.I 72

pp

3 3 3 3

mf cresc.

73

ff p cresc.

ff

cresc. fff

74

4 ff

cresc.

Tchaikovsky — The Nutcracker, Op. 71

flute II

15

fff cresc. *fff*

75

7 Scene

Allegro vivo 5 **76** 6 **77** *Pochiss. più mosso*

ff *ff* *ff* *ff*

78 2 1 79 1

V.S.

Tchaikovsky — The Nutcracker, Op. 71

flute II

16

Tchaikovsky — The Nutcracker, Op. 71

flute II

17

8 Scene

Tchaikovsky — The Nutcracker, Op. 71

flute II

18

86a

f

cresc.

ff

87

ff

ff

88

89

ff

con tutta forza >

90

13

Tchaikovsky — The Nutcracker, Op. 71

flute II

19

Tempo di valse, ma con moto

9 Valse des Flocons de Neige

1

p *p*

1

91 1

p *p* *p* *p* *mp*

mf *f*

1

p *mp* *mf*

92 12

f *p*

Tchaikovsky — The Nutcracker, Op. 71

flute II

20

93 *mp*

94 *f* *mp*

95 *mp* *mf*

f *mp*

cresc. *f*

96 *mf*

97 *mf*

2 *mf*

Tchaikovsky — The Nutcracker, Op. 71
flute II

Tchaikovsky — The Nutcracker, Op. 71

22

flute II

Tchaikovsky — The Nutcracker, Op. 71

flute II

Tchaikovsky — The Nutcracker, Op. 71
flute II

24

ovsky — The Nutcracker, Op. 71

FIAUTO II

25

ACT II

Tchaikovsky — The Nutcracker, Op. 71

Flauto II

26

ACT 2

Andante

No 10 Scene

2

f

10.

2°

1

ff

dim p

4

2

5

5

5

5

6

7

8

5

5

5

5

12

5

5

13

14

15

16

Tchaikovsky — The Nutcracker, Op. 71

Flauto II

Oboe

Andante
Con moto

No 11 Scena

Flatterz.

f Flatt

f Flatt

ff Flatt

ff Flatt

ff Flatt

Tchaikovsky — The Nutcracker, Op. 71

Flauto II

28

Un poco animando ³

10 sempre Flatt

ord. ³ **ff**

ff

12 Moderato **ff**

2

3 **f** 3 **f**

13 6 Fl. 1

14 **p**

6 15 Allegro Agitato 12

16 poco a poco Allegro Fag. Bass Clar. **p** 1

Flauto II

17

3

18 tempo Precedente

19

9

20

8

21

8

No 12 Divertissement.

Allegro Brillante

a. Le Chocolat.

Tchaikovsky — The Nutcracker, Op. 71

Flauto II

b. Le Café *Commodo* 13 26 19 27 9

28 19 29 8 *oboe* *mf*

p *mp* 1 30 6 *Fl. 3* 18

c. Le Thé *Allegro moderato* 8 *Picc* 32

f *Fl. 1 Solo* 7 33 3

mf

cresc

cresc *f*

Tchaikovsky — The Nutcracker, Op. 71

Flauto II

Tempo di Trépak,
molto Vivace

d. Trépak.

Tchaikovsky — The Nutcracker, Op. 71

Flauto II

ff

36

sf

stringendo

sempre fff

Prestissimo

e. Danse des mirlitons

Andantino 2/4 Soli

p *mf* *sf* *mf*

p *cresc* *f* *p* **37**

mf *sf* *mf* *p*

mf cresc *ff* *f dim* **38**

p

39 *mf* *sf* *mf* *p*

cresc *f* *p* *mf*

sf *mf* *p cresc* *f*

40 17 **41** *p*

Tchaikovsky — The Nutcracker, Op. 71

Flauto II

f. La Mère Gigogne et les polichinelles

Tchaikovsky — The Nutcracker, Op. 71

36

Flauto II

- Measures 44-45: *ff* (fortissimo)
- Measure 46: *Andante*, *mf* (mezzo-forte), *pesante* (heavy), *sf* (sforzando), *cresc.* (crescendo)
- Measures 47-48: *sf* (sforzando), *ff* (fortissimo)

Tchaikovsky — The Nutcracker, Op. 71
Flauto II

Tchaikovsky — The Nutcracker, Op. 71

Flauto II

38

No 13 Valse des Fleurs

Tempo di Valse

53 a tempo Horns Soli

54 8 strings

55 ff

3 1^o 4

56 2 mf

mf f ff

dim 5 2 mf

2 mf f

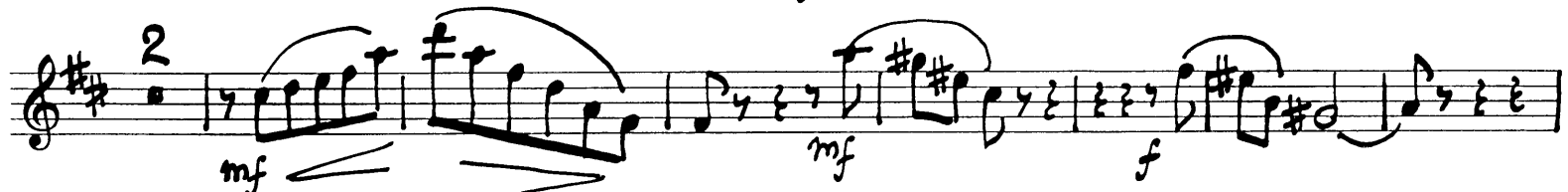

3 57 3 ff 3

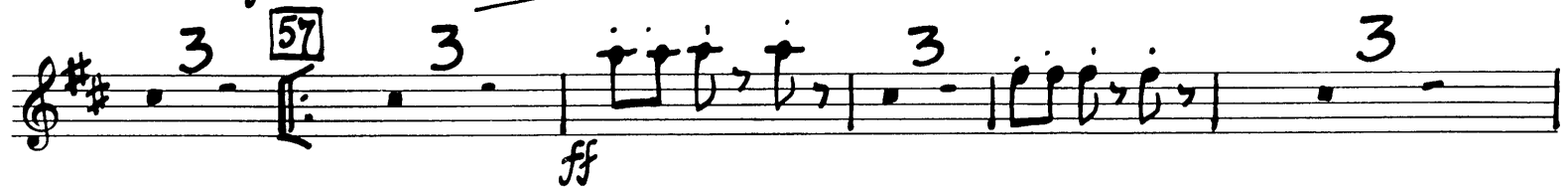

1^o 2^o 58 23 4 mf sf ff

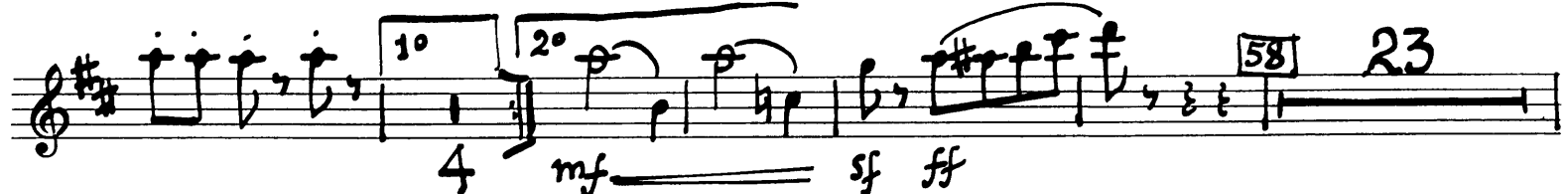

Tchaikovsky — The Nutcracker, Op. 71
Flauto II

Fl. 1. 31

Picc 60

61

62

31

2

cresc. f

3 2

mf

2 7

ff mf

2 1

mf

2 8

mf

Tchaikovsky — The Nutcracker, Op. 71

Flauto II

40

3 *ff*

10 20 *mf* *sf*

63 *p* *sf*

(*p*) *dolce* *sff* *p*

64 *mf cresc*

65 *fff*

2 3 *ff*

3 *ff* *ff* *p* *crescendo*

66 *fff*

cresc *ff*

Tchaikovsky — The Nutcracker, Op. 71
Flauto II

Tchaikovsky — The Nutcracker, Op. 71

Flauto II

Andante maestoso.

No 14. PAS DE DEUX.

11
celli.

68 *ff*

2 *ff* *mf*

mf *dim.*

69 *poco string.* *p* *poco più mosso.* *Vln I & Vla.* *Flute I*

70 *Incalzando* *p* *3*

p *cres - - - - - cen - - - - - do* *animando*

71 *ff* *Ritenuto* *3* *2* *Tempo 1^{mo}* *1*

ff marcato *5*

poco string. *5* *cres - - - - - cen - - - - - do*

72 *Tempo 1^{mo}* *3* *3* *3* *3* *3* *3* *ffff*

Tchaikovsky — The Nutcracker, Op. 71
Flauto II

Tempo di Tarantella.

VAR: 1. Musical score for Flauto II, measures 75-76. The key signature is two sharps (F# and C#) and the time signature is 6/8. Measure 75 contains a quarter note G4, a quarter note A4, a quarter note B4, a quarter note C5, a quarter note B4, a quarter note A4, and a quarter note G4. Measure 76 contains a quarter note F#4, a quarter note E4, a quarter note D4, a quarter note C4, a quarter note B3, and a quarter note A3. Dynamics include *mf*.

Tchaikovsky — The Nutcracker, Op. 71

Flauto II

44

VAR: 2 *Andante ma non troppo.* 77

Tchaikovsky — The Nutcracker, Op. 71
Flauto II

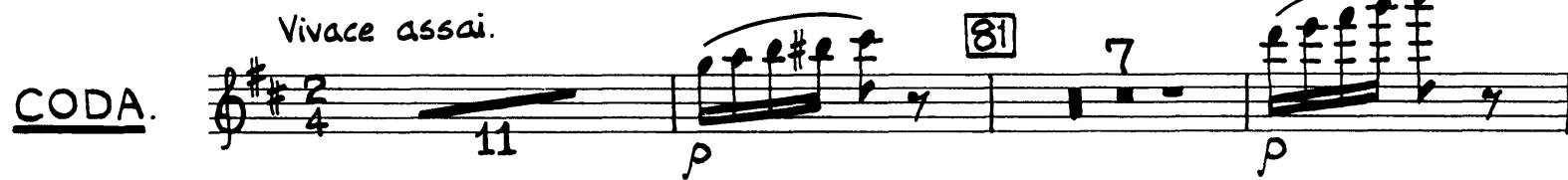

N° 15 Valse-Finale et Apothéose.

Tempo di Valse

Tchaikovsky — The Nutcracker, Op. 71

Flauto II

48

Tchaikovsky — The Nutcracker, Op. 71

Flauto II

50

Tchaikovsky — The Nutcracker, Op. 71

Flauto II

pp
cresc poco a poco
fff
fff
fff

Molto meno 2

L'apothéose

Tchaikovsky — The Nutcracker, Op. 71

Flauto II

52

Peter Ilyich Tchaikovsky
The Nutcracker, Op. 71

PICCOLO / FLUTE III

Overture

Allegro giusto

16

1

16

2 VLN. I

Piccolo

1

mf cresc.

f

3

16

4

5

FL. I gva

1

1

1

1

loco

5

mp cresc.

ff

pesante

1

6

16

7

16

VLN. I

1

mf

8

20

VLN. I

etc.

5

cresc.

f

9

2

Sim.

pp cresc.

Tchaikovsky — The Nutcracker, Op. 71

piccolo / flute III

3

ff

Sempre ff

cambia in FLUTE III

ACT ONE

Allegro non troppo

10 22 11 7

1 Scene

Poco più sostenuto

1 12 5 FL.I

Flauto III

f

cambia in PICC. string 14 Tempo I

mf cresc.

Più moderato

1 15 1 FL.I-II

3 3

Tchaikovsky — The Nutcracker, Op. 71

piccolo / flute III

un poco accel.

Piccolo

mp 6 *mf* *cresc.* 6 3 6

16 *ff* 3 3

cambia in FLUTE III
Allegro vivace 9

FL. I-I

sim. 11 *obs. (FL. 2^{va})*

Flauto III

mf *cresc.* 11 *sim.* *ff*

17 *ff* 9 18 8

Meno

2 Marche

Tempo di marcia viva

Flauto III

19 *f* 7

20 *f* *ff* 7

21 *ff* *mf* *sim.*

f *mf* *sim.*

f *ff* 1

Tchaikovsky — The Nutcracker, Op. 71

flute III / piccolo

3 Petit Galop

Tchaikovsky — The Nutcracker, Op. 71

6

flute III / piccolo

Flauto III

f *p*

cresc. *ff* *f*

p cresc. *mf*
Andante

25 *8va* *sempre ff*

8va *ff*

sf *ff pesante* *sf*

sempre ff *Allegro*
26 9

VLN. I

27 *ff*

Tchaikovsky — The Nutcracker, Op. 71

flute III / piccolo

4 Scene Dansante

Tchaikovsky — The Nutcracker, Op. 71

flute III / piccolo

8

(VLN. I)
loco

Flauto III

mp *cresc.*

f *mp*

32 *cresc.* **33** *Andantino sostenuto* **34** *Più andante*

f

7 9 1 6

OB. I

ff

35 *Allegro molto vivace* **36**

16 4

molto più presto

4

VLN. I *gva*

mf cresc.

37 *Tempo di valse*

ff *p*

38

cresc. *f* *ff*

p

Tchaikovsky — The Nutcracker, Op. 71

flute III / piccolo

Tchaikovsky — The Nutcracker, Op. 71

10

flute III / piccolo

5 Scene et Danse Gross Vater

Andante 17 46 poco animando 8

ritenuto 2 FL. I-II 47 sim. 8 molto rit. 1 48 Andantino 4

poco accel. 5 rit. 2 Tempo I 6 poco accel. 6 49 Più allegro 15 rit. 1

Tempo I 2 poco accel. 1 FL. I-II 2 rit. 2 51 Più mosso 4

poco accel. VLN. I 8va Flauto III ff 3 3 3 3

52 Moderato assai string. 9 4 53 Andante oes 11

L'istesso tempo 54 11 p 55 Più mosso

7 56 Tempo I 17 57 Più mosso 10 58 L'istesso tempo 4 VLN. I

mf cresc. 59 Tempo di Gross-Vater f

Tchaikovsky — The Nutcracker, Op. 71

flute III / piccolo

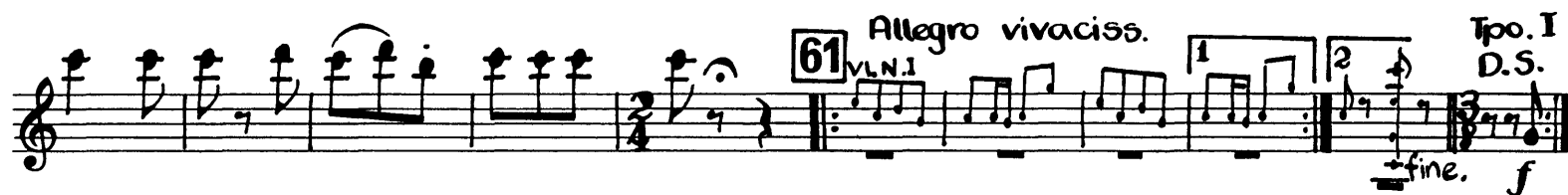

cambia in PICCOLO

6 Scene

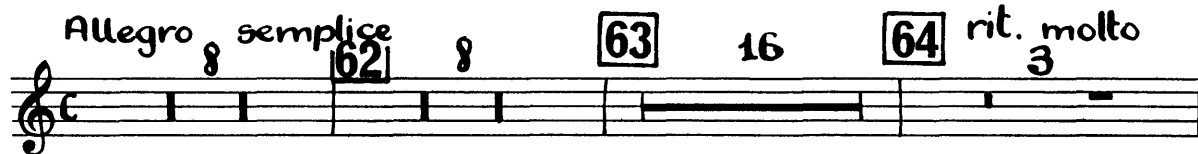

a tempo
13

65 Moderato con moto
FL.

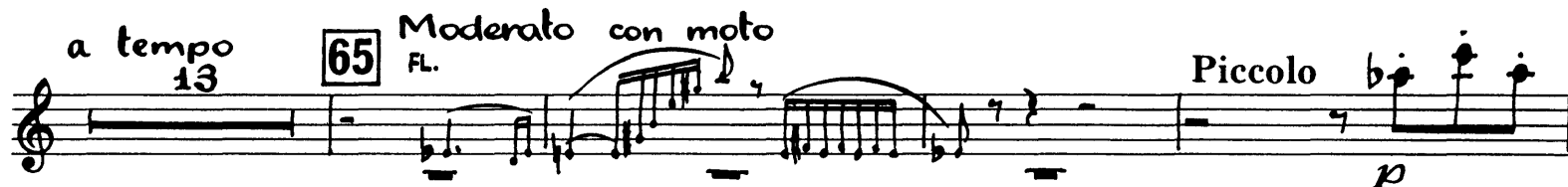

cambia in FLUTE III

66a 67 Allegro giusto 68 Più allegro 69 70

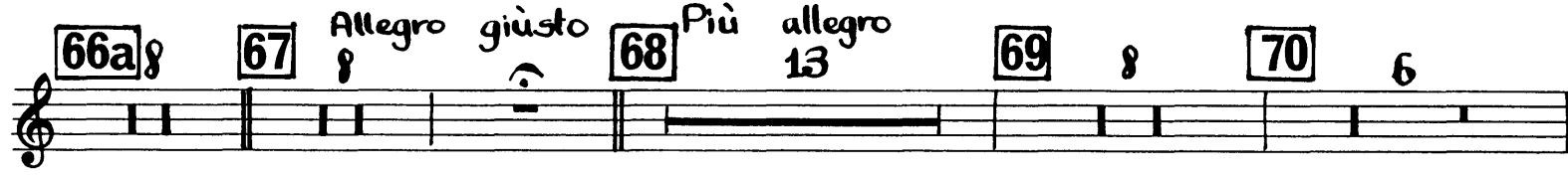

Tchaikovsky — The Nutcracker, Op. 71

12

flute III / piccolo

71 Moderato assai FL. I 11

72 Flauto III 3 *mf cresc.*

73 3 *ff p*

cresc. *ff*

cresc.

74 *ff*

4 *ff cresc.*

fff cresc.

75 3 *fff*

7 3 7 7

7 7 *cambia in PICC.*

Tchaikovsky — The Nutcracker, Op. 71

piccolo / flute III

7 Scene

Allegro vivo 5 76 6 77 Pochiss. più mosso
ob. I

Piccolo 1 78 2

ff 1

2 79 1

fff

80 11 **VLN. I** 81 **fff**

2 2

Tchaikovsky — The Nutcracker, Op. 71

piccolo / flute III

14

8 Scene

Tchaikovsky — The Nutcracker, Op. 71

piccolo / flute III

gva

88

5

fff

89

1

1

fff

con forza

3 3 3

90

13

Piccolo Tempo di valse, ma con moto

9 Valse des Flocon de Neige

gva.....

2

p

p

91

16

92

12

93

8

94

8

95

15

96

FL.

97

mf

6

Tchaikovsky — The Nutcracker, Op. 71

piccolo / flute III

5

mf

f

98

mf

3

cresc.

f

99

16

100

17

101

6

FL. gva

6

102

p

poco cresc.

mf

dim.

103

p

poco cresc.

104

8

mf

Tchaikovsky — The Nutcracker, Op. 71

piccolo / flute III

FL.

7

105

f

cresc.

ff

f

cresc.

ff

ff

106

ff

6

7

107

108

ff

Presto

9

Tchaikovsky — The Nutcracker, Op. 71

18

piccolo / flute III

109 6 15

110 4 VLN. I 4

111 5 *pp* *cresc.* *mf cresc.*

112 *ff* *pp cresc.* *mf cresc.*

113 Poco meno FL. 8^{va} 3

114 *pp*

115

Tchaikovsky — The Nutcracker, Op. 71

piccolo / flute III

20 Tchaikovsky — The Nutcracker **Piccolo**

Tchaikovsky — The Nutcracker, Op. 71

Piccolo

ACT 2

No 10 Scene *Andante* 2 7 1^o 1 2^o 1

Flutes

10 **Piccolo** 2¹ 5 5 2 3 4 5 6 7 8

9 5 5 30 31 32 33 34 35 36

3

1^o 2^o 4 10

5 ff *cresc*

3 *muta in Flauto III*

6 8 7 17

Tchaikovsky — The Nutcracker, Op. 71

Flauto III

No 11 Scene **Flauto** **Andante con moto**
8 *f* Flatterz.

Un poco Animando
10 *sempre Flatt*

Tchaikovsky — The Nutcracker, Op. 71

Flauto III e Piccolo

13 *f* 3 *f*

14 *f* *Oboe 1* *< >*

15 *Allegro agitato* 12

16 *Fag e Bass Clar* *Piccolo* *p*

17 *f* 3 2

18 *cresc.* *ff* *Tempo precedente* 9

19 *sf* 9

muta in Piccolo

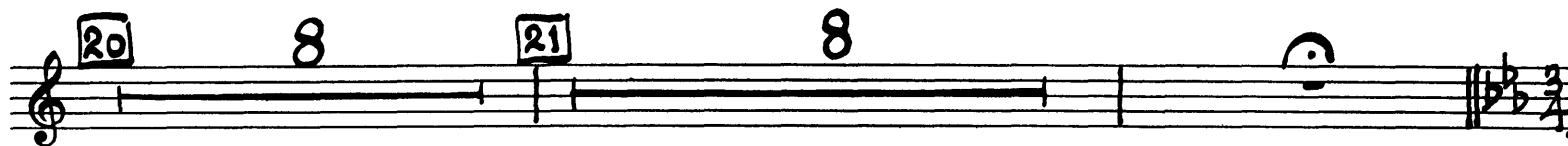

No 12 Divertissement

a. Le Chocolat

Allegro brillante

Clar.

Flutes

più mosso

Clar. 1

ff

muta in Flauto grande

b. Le Café *Commodo* 13 26 19 27 9

28 19 29 8 *Oboe 1* *mf* *f*

1 30 6 18 *p* *mp* *p* *muta in Piccolo*

c. Le Thé *Piccolo* *Allegro moderato* 8 *Flute 1 Solo*

Piccolo 6 32 9 5 *f*

1 6 9 5 *f*

7 33 5 *f*

5 3 3 3 3 3 *mf*

3 3 3 3 3 3 *cresc* *ff*

muta in Flauto grande

Tchaikovsky — The Nutcracker, Op. 71

Flauto III

26

Tempo di Trépak molto vivace

d. Trépak

Tchaikovsky — The Nutcracker, Op. 71

Flauto III

stringendo

sempre fff

Prestissimo

e. Danse des Mirlitons

Andantino

Tchaikovsky — The Nutcracker, Op. 71

Flauto III

f. La Mère Gigogne et les Polichinelles

Tchaikovsky — The Nutcracker, Op. 71

Flauto III

Tchaikovsky — The Nutcracker, Op. 71

Flauto III

muta in Piccolo

Tchaikovsky — The Nutcracker, Op. 71

Piccolo

32

No 13 Valse des Fleurs

Tempo di Valse

mit 4

Arpa

28

53 a tempo Horns Soli

19

54

8

stgs.

55

F1.1.

3

F1.1.

3

stgs.

ff

ff

F1.1.

ff

10

2nd

2

56

32

F1.1 & 2.

57

3

F1.1

3

F1.1.

3

F1.1.

ff

10

4

II Piccolo

58

27

mf

sf

ff

F1.1 Solo

F1.1

59

31

(Picc)

60

p

cresc

f

2

ff

3

61

15

7

ff

Tchaikovsky — The Nutcracker, Op. 71
Piccolo

Tchaikovsky — The Nutcracker, Op. 71
Piccolo

34

Tchaikovsky — The Nutcracker, Op. 71
Piccolo

№ 14. PAS DE DEUX.

68 *Andante maestoso.* 11 *poco string.*
PICCOLO. 13 Fl. I & II

69 *poco più mosso.* 8 Vln. I & Vla. Flutes.

70 *Incalzando.*

animando 3 ritenuto 4 71 *Tempo 1^{mo}* PICC. *ff marcato* 5 *poco string.*

5 *cres . . . cen . .*

72 *Tempo 1^{mo}* *fff* 7 7

73 8 74 5 *f* *f* *fff* *f*

Tchaikovsky — The Nutcracker, Op. 71

FLUTE III & PICCOLO.

36

VAR: 1 *Tempo di Tarantella.*

75 5
PICCOLO. 19 FL. I & II. & Clts.
76
mf f
ff CHANGE TO FLUTE.

VAR: 2. *Andante ma non troppo.*

77 16 FL. I & II. sf
3 3 sf sf sf sf sf sf
3 11 79 FL. I & II. pp < p
Celeste. p

Presto.

80 1 2
p

Tchaikovsky — The Nutcracker, Op. 71

FLUTE III & PICCOLO.

No 15 Valse-Finale et Apothéose

Tempo di Valse

86 10

Vln1

87 ff

88 16 89 15 90 1 F. 2.

23 F. 1. 91 7

f *cresc* *ff*

Tchaikovsky — The Nutcracker, Op. 71

Piccolo

Tchaikovsky — The Nutcracker, Op. 71

Piccolo

40

pp cresc poco a poco - - - - - fff

96

97

fff

This section of the score consists of ten staves of music. The first staff begins with a dynamic marking of *pp* and a *cresc poco a poco* instruction. The music features a melodic line with various ornaments and a complex accompaniment of sixteenth-note chords. Measure 96 is boxed, and measure 97 is also boxed and marked with *fff*. The final staff of this section ends with a double bar line.

Molto meno

L' Apothéose

3/4

The notation shows a treble clef, a key signature of two flats, and a 3/4 time signature.

2

98

p

This section of the score consists of two staves of music. The first staff begins with a dynamic marking of *p* and a measure number of 98. The music features a melodic line with various ornaments and a complex accompaniment of sixteenth-note chords. The second staff continues the melodic line and ends with a double bar line.

Tchaikovsky — The Nutcracker, Op. 71
Piccolo

Fine