

Sergei Rachmaninoff
Symphony No. 1 in D Minor, Op. 13

Fagotto I

I

Grave

fff rit.

Allegro ma non troppo

p pp pp rit. a tempo

mf

pp mf pp rit.

a tempo

pp p pp rit. a tempo

Piu vivo

ff fff

dim. mf

Rachmaninoff — Symphony No. 1

-2-

Moderato

3

pp pp

Meno mosso

Moderato

ff f mf dim. mf

rit. 1 a tempo

Allegro vivace

4 3

fff ff

5

dim. p ff f

1 b 1 2 1 sempre scherzando

ff fff mf

6 3 11 7

dim f sf f

Maestoso

3 4 8

fff

9

Rachmaninoff — Symphony No. 1

fff

Allegro vivace.

Lo stesso tempo

Meno mosso

Rachmaninoff — Symphony No. 1

-4-

rit Moderato

mf ff f

Allegro molto

dim. mf pp sf

Più vivo

ff pp

14

mf dim. pp

15

mf dim. pp

16 17

mf dim. pp cresc. ff

cresc. fff dim.

Allegro vivace

fff ff mf ff mf mf dim.

ac - ce - le - ran - do

mf mf f ff

cresc. fff

Allegro animato

II.

5 1

pp ff ff ff ff

2 18 8 5 19

ff ff ff ff pp pp

1 3

ff ff ff ff ff ff ff

20 9 5 21

pp ppp pp cresc.

ff dim. pp cresc. ff

ff dim. pp cresc. ff

22

dim. pp mf marcato

> mf > mf

> mf > mf

23 3

cre. - scen - do ff

14 14

ff > mf ff p

1 3 25 10

pp ff ff ff ff

Rachmaninoff — Symphony No. 1

- b -

5 5 31

p *pp* *ff* *ff* *ff* *ff*

1 3 32 9

ff *ff* *ff* *ff* *ff* *pp*

5 33

ppp *pp* *cresc.* *ff* *dim.*

34

pp *cresc.* *ff* *dim.* *mf marcato*

mf

mf

cre . . seen . . do 35 3

ff *ff* *mf* *ff*

16 36

p *pp* *ff* *ff* *ff* *ff*

1 13 37 4

ff *ff* *ff* *ff* *ff* *pp* *ppp* *ff* *ff* *ff* *ff*

7 1 38 1 4

pp *ff* *ff*

13

ff

Larghetto. 17 39 Cor. III. iv *f*

mf *ppp* *p* *cresc.* *Piu mosso*

rit. a tempo 3 40 3 rit. a tempo rit. a tempo rit. a tempo

mf

41 6 rit. 2 *Largo un poco* *cresc.* Cor. I. con Sord.

ff *pp* *ff* *dim.*

42 1 *pp* *ff* *dim.* *p* *poco a poco crescendo*

Con moto *Tempo!* *ff* *pp* *mf* *Sol.* *tempo Sord.*

cresc. *mf* *dim.* *pp* 43 12 *pp*

rit. 44 a tempo 7 *f* *p* *mf*

45 3 *pp* *pp* 4 *p*

1 rit. 4 *pp*

Rachmaninoff — Symphony No. 1

-9-

Allegro con fuoco

IV

2 Marciale (sempre marcato)

46

Moto primo 47

ff

fff

fff

fff

f

dim.

p

mf

dim.

p

Rachmaninoff — Symphony No. 1

Con moto 10 *f* *ritardando* *Con anima* *mf*

10 48

49

ritardando *Piu vivo* 9

1 50

53

pp cresc.

Meno mosso. Commodo.

54

ff mf pp

pp mf pp ppp

acceler. Allegro con fuoco

ppp

ppp sf sf sf sf sf sf sf sf

55

f

f

56

f fff f ff

f dim. p f dim.

f fff fff f

Largo.

Con moto

Sergei Rachmaninoff
Symphony No. 1 in D Minor, Op. 13

I

Fagotto II

Grave

fff

Allegro ma non troppo

p *pp* *pp*

mf

pp *pp*

a tempo *Tr. bell. pp erusc* *Piu vivo*

ff *dim.*

mf *pp*

rit.

rit. a tempo

rit.

rit.

rit.

rit.

Rachmaninoff — Symphony No. 1

. 2 -

Moderato

rit. Meno mosso

rit. Moderato

pp

ff

rit. a tempo

Allegro vivace

f

mf dim.

fff

5

Fig. 1

p

ff

fff

fff

1

sempre scherzando

mf

dim.

6

3

11

7

f

f

f

4

8

Maestoso

fff

9

fff

Rachmaninoff — Symphony No. 1

.3-

10

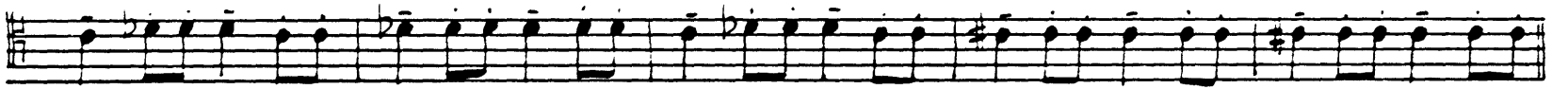

Piu vivo

14

15

3

1

3

16

17

Allegro vivace

3

accelerando

2

- r a n - d o

Allegro animato

11

1

#

4

4

b

b

7

5

5

5

5

5

5

5

5

2

8

18

8

pp

7

5

5

5

5

5

5

5

5

5

5

5

19

3 20 9

ff ff ff ff ff *pp*

5 21

ppp pp cresc. ff

dim. *pp* *cresc.* *ff*

dim. pp cresc. ff

22 dim. *pp* *mf marcato*

dim. pp mf marcato

mf

mf

mf *cresc.*

mf cresc.

23 3 *seen... do* *ff* *ff > mf*

seen... do ff ff > mf

14 *ff* *p* *ff*

ff p ff

24 *pp* *ff* *ff*

pp ff ff

ff *ff* *ff* 1 *ff* *ff* *ff* *ff* *ff* 25 3 10

ff ff ff ff ff ff ff 25

Rachmaninoff — Symphony No. 1

Meno mosso

26 11 7 6

pp ppp pp

f > p f > p

27 10 3

ff p mf

28 18 3

p > mf pp sf

29 16 2

pp cresc. p

Tempo I

pp cresc. fff fff

1 2 1

ff marcato

30

mf p fff fff fff fff

1 1 3 5

p

5 31

p *pp* *ff* *ff* *ff* *ff*

1 32 9 5

ff *ff* *ff* *pp* *ppp*

33

pp *cresc.* *ff* *dim.* *pp* *cresc.*

34

ff *dim.* *mf marcato*

mf

mf *cresc.*

35 3

ff *ff* *mf* *ff*

16 36

p *pp* *ff* *ff* *ff* *ff* *ff*

1 37 4

ff *ff* *ff* *ff* *pp* *ppp*

7 38 1 4

pp *ff*

13

ff

Larghetto

17

39

2

ff *mf*

3

III

Piu mosso

3

1

rit. a tempo

4

ppp

40

3

1

7

1

1

1

2

41

6

rit. 2

Largo un poco

Cor!

crux.

fff

pp

fff

dim

pp.

fff

dim.

42

p

poco a poco crescendo

fff

Con moto

Tempo I

f. in Sol. *senza sord.*

14

pp

crese inf dim

43

12

pp

pp

p

f

rit.

44

a tempo

7

p

mf

dim

45

3

4

pp

pp

p

1

rit.

4

pp

Rachmaninoff — Symphony No. 1

- 9:

IV

Allegro con fuoco

Marciale (sempre marcato)

Moto primo

Rachmaninoff — Symphony No. 1

Con moto

Rachmaninoff — Symphony No. 1

.11.

53

pp *cresc.*

Meno mosso. Commodo

54 *ff*

pp *mf* *ppp*

acceler. 4 Allegro con fuoco

ppp *sf* *ppp*

55

56 *f* *fff* *f* *fff*

dim p *f* *dim.*

p *fff* *fff* *f*

Rachmaninoff — Symphony No. 1

57

58

59

60

f *p* *ff*

Con moto *ritard. a tempo*

mf *ff* *p* *cresc.* *fff*

dim. *p* *ff*

Presto. *fff*

fff

Rachmaninoff — Symphony No. 1

-14-

Largo.

mf — ff — mf

ff — mf — ff — mf — ff

pp — ff — fffff

ritard. Grave.

on moto

fff

fff

fff

fff

Sergei Rachmaninoff
Symphony No. 1 in D Minor, Op. 13

Clarinetto in B I
(muta in A)

I

Grave

fff

rit. *Allegro ma non troppo*

mf espress. *p* *mf* *p* *pp*

mf *p* *mf* *a tempo*

p *pp*

pp *p* *pp*

pp

f *mf* *p*

rit. *a tempo* *1* *rit.* *a tempo*

p *pp* *p* *pp*

p *cresc. poco a poco*

f

Più vivo

ff

fff *dim.*

mf

dim. *p*

11 (V-ni I) *rit.* *Moderato*

pp

Rachmaninoff — Symphony No. 1

- 3 -

2 3 (F1)

mf

3 *rit.* *Meno mosso* (C1 II) 2 *rit.*

p

Moderato

ff

rit. *a tempo*

pp

Allegro vivace (Arcat.) 9 (C1 II) 4 *ff*

ff

ff

5

p

mf

sff

mf sempre scherzando

dim. p

f pp

f

fff

Maestoso

6

7

8

9

10

fff

ff

Allegro vivace

ff

(senza rit.)

Lo stesso tempo

ff

fff

ff

fff

11 (Fl.) 7 (Fl.) Cl. I

12

rit. 5

Moderato

1 2 (Fl.) 3

mf

2 p

riten. Meno mosso

pp mf f

13

mf f mf f

rit.

Moderato

1

ff f mf

Rachmaninoff — Symphony No. 1

- 7 -

2

mf

fff

dim.

Allegro molto

sf

3

pp *ff* *fff*

Più vivo

p

14

15

2 1 3 1

16

pp *cresc.*

17

ff

cresc. *fff*

Allegro vivace

dim. *sff* *mf*

sff *mf* *sff* *mf*

dim. *sff*

f

ff *cresc.*

sff

Rachmaninoff — Symphony No. 1

Allegro animato

9
II

2

Rachmaninoff — Symphony No. 1

21

pp cresc. ff f dim.

pp p cresc. ff f dim.

22

pp tr. sf tr.

tr. sf tr.

tr. tr. cresc. sf

tr. cre -

seen - - - do

3

sff sff sff

5

p

1

PP perdendosi

5 24

ppp *pp*

4 *pp* *sff* 3

25 *p* *dim.* *pp*

pp *pp*

26 11 *ppp* *p*

pp *pp*

Meno mosso

sff *sff*

sff *mf* 6

mf *f* *sf* 27 1

f *dim.* *p* 3

ff

3

p

mf

p

mf

pp

cresc.

sf

p

28

3

cresc.

mf

dim.

pp

cresc.

fff

29

(Archi) 19

p

pp

cresc.

Tempo I

fff

fff

Rachmaninoff — Symphony No. 1

Rachmaninoff — Symphony No. 1

Rachmaninoff — Symphony No. 1

- 16 -

36

pp

pp

sff

p

pp

36

4

3

4

37

11

ppp

p

38

1

mf

ff

4

8

mf

ff

f

perdendosi

-17-
III

Larghetto

3
p

mf *cresc.*

p

39

p

6 *Più mosso*
(Ob.) *cresc.*

mf

rit. *a tempo* 3 40 *p*

rit. *a tempo* 7 *rit.*

rit. *a tempo* *rit.* *a tempo* 41 3

pp

rit. *Largo un poco* 2

p

Rachmaninoff — Symphony No. 1

- 19 -

rit.

44 *a tempo* *p* *mf*

dim.

45 *pp* *p* *mf*

pp *mf* *pp*

ppp *rit*

IV

inA Allegro con fuoco

Marciale (sempre marcato)

Moto primo

1 1

f

dim. *p* *mf*

dim. *p* *f*

f *p*

ff

Con moto 10

p *ritard* *f* 3 3

Con anima

p *mf*

5 48

mf

3

mf ff

49

ff dim.

acceler.

mf dim.

Piu vivo

p f

ff

fff

50

f

f

fff

3 *rit.* 6 *Allegro mosso* 21

(Ob. I)

51

pp *fff* 2

mf *cresc.*

f *dim.* *mf* *cresc.*

f *dim.* *p* *cresc.*

f

dim. *p* *dim.*

Più vivo 2 4

sff *mf*

6 52 2

mf *cresc.*

mf *cresc.*

f *dim.* *mf* *dim.*

Con' moto

1 1

p *pp* *pp*

4

ppp

pppp *acceler.* 4

Allegro con fuoco (Fag.) 10 55

f

56

f *sff*

f *sff* *f*

dim. *p* *f*

59

60

fff

Largo

ff

ff

ff

pp

ff

fff

ritard.

Grave

Con moto

fff

f

sfff

Sergei Rachmaninoff
Symphony No. 1 in D Minor, Op. 13

Clarineto II

Grave. *in B.* **I**

fff *rit.* *Allegro ma non troppo*

mf *p* *mf* *p* *pp*

rit. *a tempo*

p *pp*

cresc.

pp

2

1 rit. a tempo 2 cl. I *p* rit. a tempo *pp*

p cresc. poco a poco *f*

Più vivo

ff

mf dim.

3 11 rit. 2

p

Moderato

pp

Meno mosso

mf

3 rit.

rit. Moderato

f

ff

rit. a tempo

f

mf

dim.

mf

Allegro vivace. pp

4

fff

ff

5

p

ff

mf

ff

f

ff

fff

sempre scherzando.

mf

6

dim. *p* *sf* *pp scherzando*

7

8

fff

Maes.

-toso.

9

10

Allegro vivace.

[senza rit.]

L'istesso tempo.

Rachmaninoff — Symphony No. 1

- 7 -

Allegro molto

14

15

16

17

pp $\overset{||}{\circ}$ $\overset{||}{\circ}$ $\overset{||}{\circ}$ cresc. ff

cresc. **Allegro vivace**

fff dim. sff mf

sff mf sff mf dim.

3 ac. ce. le. ran. do

sff mf

f ff cresc. sff

II

Allegro animato.
in B.

11

sff pp pp

2 18 comodo

sff p pp

Fag. I-II

5 19 5

1 3 20

pp sff p

pp cresc.

ff dim. pp cresc.

22 ff f dim. pp sf

sf

cresc. sf

23 sff sff sff

cre - scen - do

5

3 3 3 1 *perdendosi*
p *pp*

3 3 3 5
ppp

24 5 Fag. I-II \downarrow \downarrow \downarrow \downarrow 1 *pp*

3 25 *sff* *p* *dim.*

pp \flat

26 11 *pp* *ppp* *p*

3 3 *pp*

3 *dim.* *sff* *Meno mosso*

sff *sff* *sff* *mf*

6 27 1

2 Vni Soli

div. +

pp cresc

Tempo I

fff

ff marcato mf

p

3 30 2

3 1

3 1

Rachmaninoff — Symphony No. 1

poco mosso

p *pp*

ppp

36 *5* *Fag. I-II* *pp*

sff *p* *pp*

37 *11* *ppp* *p*

38 *1* *pp* *mf* *ff*

4 *mf* *ff*

13

III

Larghetto.

118. 7 cl. I *f*

39 6

Più mosso rit. a tempo *mf* 3 40 *p*

cresc. *mf*

6 rit. 1 rit. a tempo 1

cresc. *mf*

rit. 1 a tempo 41 3 rit.

pp *p*

Largo un poco

2 1

sff *pp* *sff* *dim.*

1 1 poco a poco

pp *sff* *dim.* *p*

cre - sce ri - do 1 Con moto. *pp*

10 Tempo I 7 ob. I *p* *mf*

Fag. I II

43 Solo 3

p

cresc. mf

3

rit. 44 a tempo

f p mf

45 11

dim. pp

3 rit. 5

ppp

IV

Allegro con fuoco

in A.

sfff

2 Marciale (sempre marcato)

1

sfff sfff

fff

Rachmaninoff — Symphony No. 1

- 17 -

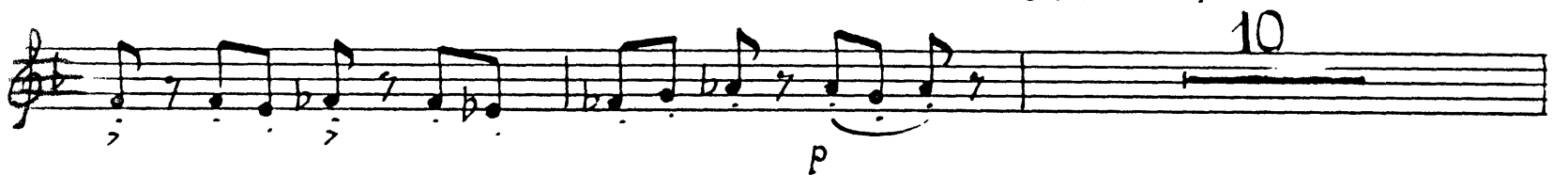
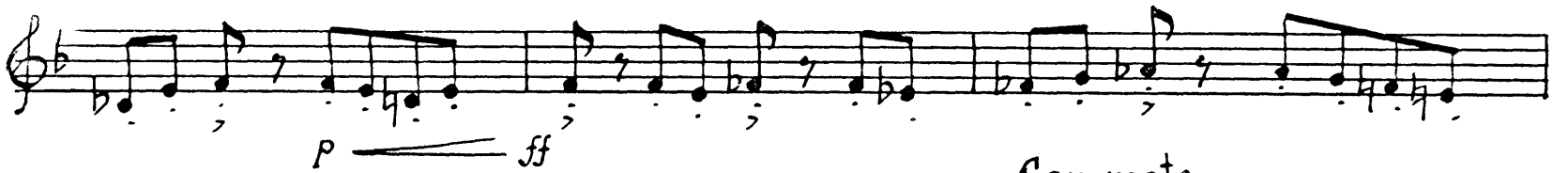
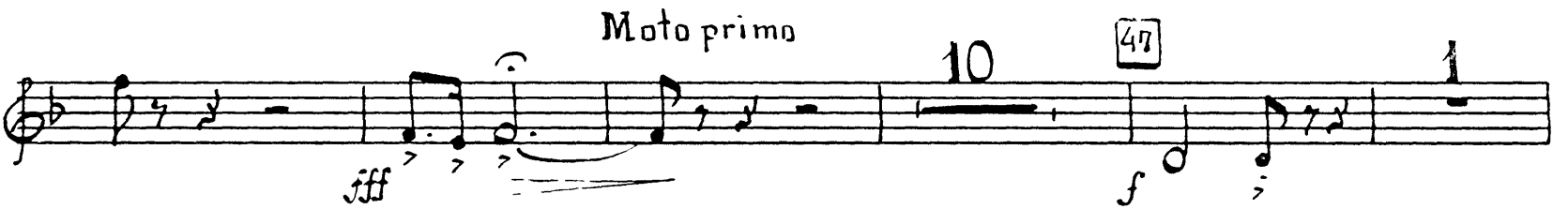

ritardando

f

Con anima.

p *mf*

5 48

mf

3 49

mf *ff* *ff*

acceler.

ff *dim.* *mf* *dim.*

Piu vivo

p *f*

ff

fff

50

Rachmaninoff — Symphony No. 1

- 19 -

mf cresc. f dim.

mf cresc. f dim. p

cresc. f

dim. p

Piu vivo. 2 4 6
sff mf

mf cresc. ff cresc. dim.

mf cresc.

Con moto
f dim. mf p

fff f cresc. f

dim. mf cresc. f dim.

53

pp cresc.

Meno mosso. Commodo.

ff mf f pp

54

Allegro con fuoco.

Fag. I. II

55

56

dim *f*

57

dim *ff* *p* *cresc.* *fff*

58

dim. *p* *f*

dim *p* *mf*

Con moto

dim. *ff*

Presto.

fff

59

60

fff

Rachmaninoff — Symphony No. 1

- 24 -

Largo

Con moto

Sergei Rachmaninoff
Symphony No. 1 in D Minor, Op. 13

Flauto I

I

Grave

fff

rit Allegro ma non troppo

p

pp mf

pp mf

1 rit. a tempo 2

pp

p pp

cresc.

pp

1 2

f *p* *pp* *p* *rit.*

a tempo *1* *rit.* *a tempo*

pp *p* *pp* *p* *cresc. poco a*

poco *f*

Più vivo *p* *ff*

fff *mf*

dim. *mf*

dim. *p* *3* *11*

rit. *3* *Moderato* *1* *mf* *2*

2 *4* *rit.* *Meno mosso* *mf* *f* *f*

Rachmaninoff — Symphony No. 1

- 3 -

rit. Moderato *f* *sf* *mf* *dim* *p*

2 rit. 1 a tempo 1 *fff* Allegro vivace

9 *ff* 4

1 *ff* 5 *mf* *ff*

mf *ff* *p* *f*

ff *f* *ff* *fff* *fff*

8 6 *sf* *pp* scherzando

sf *pp*

7

Rachmaninoff — Symphony No. 1

7

f

p cresc.

8

fff

Maestoso

marcatissimo

9

10

Rachmaninoff — Symphony No. 1

- 5 -

Allegro vivace

ff

ff (senza rit.)

L'istesso tempo

mf *f* *mf*

11

pp

4 12 9 rit.

Rachmaninoff — Symphony No. 1

- 6 -

Moderato

2

mf

pp

pp

pp

riten.

Meno mosso

mf

f

pp

f

13

f

f

rit.

Moderato

ff

mf

dim. f

4

Allegro molto

fff

3

3

6/4

Allegro vivace

acceler.

II

Allegro animato

14 *pp* *sff*

18 *ppp* *sf* *p* *commodo*

19 *pp* *f* *Corni F*

20 *ppp* *sf* *ppp* *sf*

21 *p* *V-ni I*

8 6 9

mf

p

pp

ppp

perdendosi

24

8

pp

sff

ppp

sf

25

p

dim.

pp

1

Rachmaninoff — Symphony No. 1

- 11 -

26 23 Clar. B. *Meno mosso*

mf

6 27 6

Vcllo. Bassi e 3-B. *p* *cresc.*

ff

p *mf*

p *mf*

2 *sf* 3

28

p

cresc. mf

dim.

pp cresc.

fff

29

16

2 V-ni soli

p

2 V-ni soli

pp cresc.

fff

Tempo I

fff

2

2

1

dim.

$\frac{3}{4}$ ($\frac{9}{8}$)

p mf

2

6

30

2

22

31

6

Cornet II

pp

ppp sf p

pp

9 33 4 ff

dim. pp 3

ff dim. pp 34

tr sf

cresc. sf tr

tr cresc.

tr tr

cre - - - scen - - - do

35 *sff* *ff*

ff *mf*

p *pp* *perolendosi*

ppp

36 8

pp *sff* *ppp* *sf*

p *pp*

p *pp*

1 37 18 38 24

III

Larghetto

Tr-ni. Tuba

Con moto

Tempo I

Clar.

V-ni I

mf

p

f

rit.

a tempo

dim.

14

43

12

44

8

45

8

4

IV

Allegro con fuoco

ff fff

Marciale (sempre marcato)

2 1 ff fff

Moto primo

47 11 Oboi ff marcato

Con moto

Più vivo

rit. 6 Allegro mosso 27 51 V-ni I

ff. t. *mf* *cresc.*

f *dim.*

mf *cresc.* *f* *dim.*

p *cresc.*

f

dim.

p *dim.*

Più vivo 2

sff *mf*

6 52 18

Rachmaninoff — Symphony No. 1

Vni II e Celli

ff *dim* *Con moto*

pp *fff* *mf* *cresc.*

f *dim.*

mf *cresc.* *f* *dim.*

53 *pp* *cre.:*

Meno mosso. Commodo

ff *p*

54 *pp*

Rachmaninoff — Symphony No. 1

- 23 -

Rachmaninoff — Symphony No. 1

- 24 -

Rachmaninoff — Symphony No. 1

- 25 -

Rachmaninoff — Symphony No. 1

Sergei Rachmaninoff
Symphony No. 1 in D Minor, Op. 13

Flauto II

I

Grave $\text{♩} = 40-42$

p *cresc.* *poco* *a* *poco* *f*

Più vivo $\text{♩} = 126$

ff *fff* *dim.*

mf *dim.* *Moderato* $\text{♩} = 60-63$

3 *p* **11** *rit.* **3** **1** *mf*

2 **2** **4** *rit.* *Meno mosso* $\text{♩} = 48-50$ *f*

rit. *Moderato* $\text{♩} = 60-63$ *f* *fff* *mf*

3 *rit. a tempo* *fff*

dim. *p* *Allegro vivace* $\text{♩} = 144$ **4**

ff *mf*

2 **5** *ff* *mf*

ff *mf* *ff* *p* *f* *ff* *f*

Rachmaninoff — Symphony No. 1

ff fff f

8 6

[p] f pp

6 7

p cresc.

8

Maestoso $\text{♩} = 132$
marcatissimo

9

10

fff

Allegro vivace $\text{♩} = 138$

2

ff

[senza rit.]

ff

L'istesso tempo

4

mf *f*

6 11

4 12 8 rit. 3

mf

Moderato $\text{♩} = 60-63$

pp

pp

riten.

Meno mosso $\text{♩} = 40-50$

13

f

f

rit. Moderato $\text{♩} = 60-63$

Allegro *ff* molto $\text{♩} = 132$ *mf* *dim.* *f*

fff 3

ff *fff* *pp* Più vivo $\text{♩} = 138$

pp *mf* *dim.* 15

mf *dim.* 16 3

ff *cresc.* 17

fff *dim.* 6

Allegro vivace $\text{♩} = 144$ 9 ac-ce-le-2 rando

sff *f*

ff *cresc.* *sff*

II

Allegro animato $\text{♩} = 168$

15

18 comodo

8 10

20

9 21 4

3

22

ere - - - scen - - - do

23

24

25

Meno mosso $\text{♩} = 152$

26

27

ff

mf

mf

mf

mf

mf

pp

pp

fff

fff

fff

Tempo I $\text{♩} = 168$

fff

mf

p

3

2

3

28

3

mf

dim.

pp

cresc.

fff

p

pp

cresc.

Tempo I $\text{♩} = 168$

fff

mf

p

2

1

Rachmaninoff — Symphony No. 1

Rachmaninoff — Symphony No. 1

ff *dim.* *pp* **3**

ff *dim.* *pp* **34** *sf*

cresc. *sf*

cresc. *sf* (b)

cre - scen

do *ff* *ff*

3 *ff* *mf*

2 *p* *pp* *perdendosi*

ppp

36 **9**

III

Larghetto $\text{♩} = 52$

Tempo I $\text{♩} = 52$

14 43 Clar. soli $\overset{3}{\curvearrowright}$ 12

rit. 44 a tempo $\overset{3}{\curvearrowright}$ *f*

$\overset{3}{\curvearrowright}$ *dim.* 8 45 18

IV

Allegro con fuoco [$\text{♩} = 76$]

ff $\overset{3}{\curvearrowright}$ *fff* Marciale (sempre marcato) 2 1 *fff*

fff *fff* *fff*

46 *fff*

Moto primo $\text{♩} = 152$

[$\text{♩} = \text{♩}$] 11 47 11 Ob. 1

ff marcato

Con moto $\text{♩} = 160$

3

mf scherzando

Con anima $\text{♩} = 144$

3

48

3

3 49 4 *acceler.* 4

Più vivo $\text{♩} = 160$

f

ff

fff

f

fff

f

f

fff

rit. **Allegro mosso**

3 6 27

51 Vn I

f *dim.* *mf*

cresc. *f* *dim.*

cresc. *f*

Più vivo $\text{♩} = 152$
2 4
dim. *ff* *mf*
52 *Con moto* $\text{♩} = 160$
6 22
dim. *mf* *cresc.* *f* *dim.*
53 *pp* *cresc.*
Meno mosso. Commodo $\text{♩} = 144$
ff *p* *f*
54 *pp*
mf *acceler.* 22 4
p *mf*

Allegro con fuoco 1:452

Violin I (V.le) score, measures 11 to 58. The score is written in treble clef with a key signature of two sharps (F# and C#). Measure numbers 11, 10, 56, 57, and 58 are indicated above the staff. The tempo is marked 'Allegro con fuoco' with a metronome marking of 1:452. The score includes various dynamics such as *fff*, *ff*, *mf*, *f*, *p*, and *dim.*, as well as performance instructions like 'Con moto', 'scherzando', 'cresc.', 'ritard.', and 'a tempo'. The music features complex rhythmic patterns, including triplets and sixteenth-note runs, and is characterized by sweeping melodic lines and dense harmonic textures.

Con moto $\text{♩} = 168$

ff *Presto* $\text{♩} = 176$

59 60

This section of the score consists of ten staves of music. It begins with a piano part marked *ff* (fortissimo) and *Con moto* with a tempo of $\text{♩} = 168$. The tempo then changes to *Presto* with a tempo of $\text{♩} = 176$. The music is characterized by dense, rapid sixteenth-note passages. Dynamics include *ff* and *fff* (fortississimo). There are several slurs and accents throughout. Measure numbers 59 and 60 are indicated in boxes above the staves.

Largo $\text{♩} = 42$

fff *ff* *ritand.* *Grave* $\text{♩} = 69$ *Con moto* $\text{♩} = 80$

8

This section of the score consists of five staves of music. It begins with a piano part marked *fff* (fortississimo) and *Largo* with a tempo of $\text{♩} = 42$. The tempo then changes to *Grave* with a tempo of $\text{♩} = 69$, and finally to *Con moto* with a tempo of $\text{♩} = 80$. The music features a variety of dynamics including *pp* (pianissimo), *ff*, *fff*, and *ff*. There are slurs, accents, and a *ritand.* (ritardando) marking. A measure number 8 is indicated in a circle above the final staff.

Sergei Rachmaninoff
Symphony No. 1 in D Minor, Op. 13

Flauto III I

Grave $\text{♩} = 40-42$

rit. 3 Moderato! *mf* *ff* 2

2 1 rit. Meno mosso 2 rit. Moderato 6 rit. 1 a tempo

fff *ff* Allegro vivace 9

1 *ff*

2 5 *mf* *ff* 1

p *f* *ff* *f* *ff*

8 *fff* *fff* 8 6 *f* *pp* scherzando

[*p*] *f* *pp*

cambia in Picc. 7 7 8 8 *fff* Picc.

Maes--

Rachmaninoff — Symphony No. 1

-toso

9

9

9

9

9

9

Allegro vivace

9

9

13 11 12 12 8 rit. 4 Moderato 2 3

[senza rit.] cambia in F! III.

Rachmaninoff — Symphony No. 1

-4-

II

28

p

cresc. mf

dim.

pp *cresc.* *fff* *p*

29 16

2 Vn. Soli. *pp* *cresc.* *fff* *fff* Tempo I 8

2

1

dim *p*

11 30 28 31 15 32 18 33 14 34 24 35 25 36 27 37 18 38 24

III
 Tacet

-b-

IV

Allegro con fuoco

Picc. *ff* *fff*

Marciale (sempre marcato)

fff *fff* *fff*

46 *fff*

Moto primo

Con moto

11 47 19 4 *Cor. I-ii* *crise*

ritardando

Con anima

9

48

12

49

4

acceler.

Più vivo

6 *Cor. III*

50

ff *fff*

Rachmaninoff — Symphony No. 1

Rachmaninoff — Symphony No. 1

-8-

Sergei Rachmaninoff
Symphony No. 1 in D Minor, Op. 13

Corno Lin F

I

Grave

fff

rit. *pp*

14 *pp* *rit.* *a tempo* 1

mf

1 *mf* 2

2 *f* *pp* *rit.* *a tempo* *ff* *rit.* *a tempo*

pp *cres.* *poco a poco* *f* 2

Rachmaninoff — Symphony No. 1

Più vivo

Rachmaninoff — Symphony No. 1

mf

dim.

f

4

8

Maestoso

3

9

10

fff

Allegro vivace

9

Rachmaninoff — Symphony No. 1

[senza rit.] **2** L'istesso tempo

1 **11** *con sord.*
pp

12

1 *rit.* **4** *Moderato* **1** **2** **3**

2 *Fl.* *mf* *f* *riten.* *pp*

Meno mosso
senza Sord.

13

Rachmaninoff — Symphony No. 1

rit. ⁻⁵⁻ Moderato

f Allegro molto

Più vivo

3

14

15

2

1

3

16

17

Allegro vivace

ac - ce - le - ran .

2
f *ff* *cresc.*
fff

II

Allegro animato

11
f
1 2 18 10
fff
ppp
5
1 3 20 12
sf *ppp*
21
2
ff *f* *dim.* *pp*

Rachmaninoff — Symphony No. 1

2.

ff *f* *dim.*

22

9

sf

cresc. *pp*

23

1

cre - seen - àu *f* *sff*

ff *sff* *sff*

8

p *ppp*

24 +

5

f

1

3

sf

25

10

Fag. Cl.

pp

26

ppp

11 *Clar.* *Meno mosso* *ff* 4 *Cl. Ob.* *mf*

2 27 2 1

5 *Cor. III-IV* 3

mf *mf*

2 3

28 15 *V. le*

Viole

ff *cresc.*

Rachmaninoff — Symphony No. 1

- 9 -

29

12

2 V. ni Soli

di - ni - nu -

en do

div

ff

cresc.

cresc.

Tempo I

fff

dim.

pp

mf

1

30

20

Rachmaninoff — Symphony No. 1

- 10 -

V-ni I

31

32

33

34

35

pp

f

ppp

ff

dim.

pp

ff

f

dim.

sf

cresc.

pp

cresc.

scen - do

f

ff

ff

Fag I

III

Larghetto

Largo un poco

42

43

44

IV

Allegro con fuoco

Moto primo

49

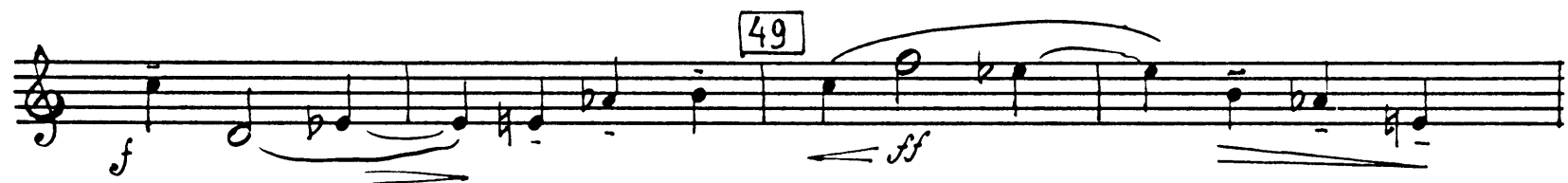

acceler.

Più vivo

2

50

rit.

Allegro mosso

3 5 Ob. mf

sfff *pp*

p *pp*

p *pp*

cresc. *mf*

51 2 30 Più vivo 15

sff

52 Ob. Vn I

mf

cresc. *mf* *dim.* *mf*

Con moto

mf *p* *sfff* 1

Meno mosso. Commodo

6

sf *sff* *sff* *ff marcato*

Con moto

p *cresc.* *f*

rit. *a tempo*

mf

dim.

dim.

[57] *ff* *p* *cresc.*

fff

[58] *p* *mf*

Con moto

dim. *ff*

5

Presto

Sergei Rachmaninoff
Symphony No. 1 in D Minor, Op. 13

Corno II in F I

Grave

Rachmaninoff — Symphony No. 1

- 2 -

Più vivo

ff

7 3

pp Moderato

10 3 1

2 3 2 3 rit. 1

Meno mosso Moderato

2 Clar. ff

1 f mf dim.

1 rit. a tempo 2 Allegro vivace 10

4 6 Ob. Cor. I 5 p

ff ff mf

1 2 4 mf

dim.

6

8

7

4

8

3

ff

Maestoso

9

10

fff

Allegro vivace

9

Rachmaninoff — Symphony No. 1

- 4 -

Bassi Trini (senza rit.)

Lo stesso tempo

11

Con sord.

12

Meno mosso

13

Modèrato

Allegro molto

Più vivo

14

15

16

17

pp cresc. ff

cresc.

dim

Allegro vivace

fff [f] sff

ac - ce - le - ran -

do

f ff p

2 3 2

f ff

cresc.

fff

This block contains the musical notation for measures 16 and 17. It features seven staves of music. The first staff is marked with a box containing the number 16. The second staff is marked with a box containing the number 17. The music includes various dynamics such as *pp*, *cresc.*, *ff*, *fff*, *[f]*, *p*, and *dim*. The tempo is marked *Allegro vivace*. There are also some performance markings like accents and slurs. The lyrics "ac - ce - le - ran -" and "do" are written below the staves. Measure numbers 2, 3, and 2 are indicated above the staves. The piece concludes with a double bar line and the dynamic *fff*.

II

Allegro animato

11

1 2

f

fff

This block contains the musical notation for measures 11 and 12. It features two staves of music. The first staff is marked with a box containing the number 11. The tempo is marked *Allegro animato*. The music includes dynamics such as *f* and *fff*. Measure numbers 1 and 2 are indicated above the staves. The piece concludes with a double bar line.

Rachmaninoff — Symphony No. 1

- 7 -

18 10

ppp

19 5

f

sf

20 9 Fag. ba

ppp

21 2 ff f dim.

pp 2 ff f

22 9 sf

pp

23 1

f ff

Rachmaninoff — Symphony No. 1

- 8 -

ff

ff

ff

p

+

ppp

24

5

1

3

25

10

26

ppp

Meno mosso

11

6

Fl. Cl. 1

f

2

27

2

1

sf

Rachmaninoff — Symphony No. 1

5 6

sf Cor. III-IV. *mf* *mf*

2

3 28 *V.l. soli* 12 *Viola*

sf *sf*

29 *ff* *cresc. diminuendo* 2 *Vni soli* 12 6 2 *Vni soli* *ff* *cresc.*

Tempo I

cresc. *fff*

dim.

pp

Rachmaninoff — Symphony No. 1

- 40 -

mf

1

1

30

18

Vni I

f

f

pp

31

5

f

sff

3

32

9

Fag. pp

ppp

33

2

ff

f

2

dim

pp

ff

34

9

dim.

38

2 1

ff *p*

2 1

ff

10

pp

III

Larghetto

5

pp

p *mf*

39

8

Più mosso

3 1

rit.

pp

a tempo

4 40 3

Fl. *rit.* *a tempo*

5 rit. 2 a tempo 1 rit a tempo 1

41 V-ni I

f *dim.* *pp* *rit.*

Largo un poco

Con Sord.

pp cresc. ff dim

pp cresc. ff dim.

pp e. cresc. ff dim.

42

pp p

3

Con moto ff pp

p

3 pp Tempo I

8 2 V-ni Soli mf

43 tutti Con Sord. mf

senza sord.

pp cresc.

dim pp

rit 44 a tempo 6

p

dim.

pp 45 13 rit. 4

IV

Allegro con fuoco

ff fff

1

fff Marciale (sempre marcato)

2 1

fff

Rachmaninoff — Symphony No. 1

5 -

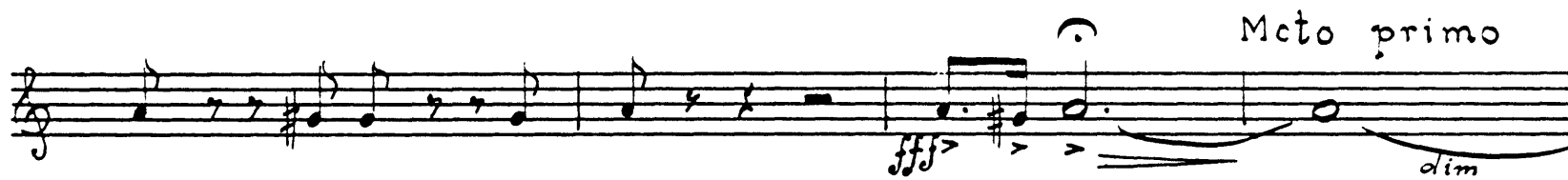

Con anima

Più vivo

50

ff *fff*

sfff rit. 3 6 *Allegro mosso* 26

Cor. II. IV 51 *fff* *p* 3

mf *mf*

p cresc. *cresc.* *f*

dim. *p* *dim.* *Più vivo* 17

52 *Oboe V. I*

mf *cresc.*

mf *dim* *mf*

cresc. *f* *dim.* *mf*

Con moto

p *fff*

mf *f* *dim.*

mf *f* *dim.*

53

pp *mp* *cresc.*

Meno mosso. Commodo

54

p

mf

mf

pp

Allegro con fuoco

pp

acceler.

4

7

Cor. III-IV.

sf

sf

sf

sf

mf

sch. r. z. ando

1

1

56

f

sff

f

6

sf

sff

sff

ff marcato

Con moto

p *cresc.* *rit.* *a tempo* *f*

mf *dim.* *dim.*

ff *p* *cresc.*

fff

p *mf*

Con moto *Presto* *dim.*

ff *sfz*

57 *58* *59*

1

60

3

fff

Largo *Con sord.*

ff

1 *senza sord.* *ritard.* Grave

ff *cresc.* *ffff*

3

ff

Con moto

4

fff

fff

Sergei Rachmaninoff
Symphony No. 1 in D Minor, Op. 13

Oboe I

Grave

I

3
fff
rit.

3
fff
rit.

Allegro ma non troppo

9
p mf

1 2 3 4 5 6 7 8
rit. 1 a tempo 2 3 4 5 6 7 8
mf p

mf p

pp f mf p

1 2 3 4 5 6 7 8
rit. 1 a tempo 2 3 4 5 6 7 8
mf p

p *f* *Più vivo* *ff* *fff* *dim.* *3* *3* *12* *3 rit.* *Moderato* *1* *2* *3* *FI III* *Meno mosso* *rit.* *mf* *f* *rit.* *Moderato* *f* *p* *ff* *mf* *dim.* *Allegro vivace* *1 rit.* *1 a tempo* *fff* *10* *4* *2* *7* *ff*

Rachmaninoff — Symphony No. 1

- 3 -

5

6

7

Fl. I. II.

8

Maestoso *fff*

marcatissimo

9

10

fff

Allegro vivace

ff

[senza rit.]

L'istesso tempo

mf

f

pp

Moderato

1

2

3

2

Fl. I-II

riten.

Molto mosso

mf

f

mf

f

13

mf

f

mf

f

mf

rit.

Moderato

ff

Allegro

mf molto

dim.

f

fff

3

Rachmaninoff — Symphony No. 1

- 6 -

Più vivo

2

14

8

15

3

1

FI I-II

16

17

3

fff

ff

cresc.

fff

Allegro vivace.

3

dim.

sff

ff

mf

sff

mf

ff

mf

dim.

ac - ce - le - ran - do

1

mf

f

ff

cresc.

sfff

II

Allegro animato.

19 18 16 19 15 20 18

21 Cl. I-II

22

23 16

24 15 25 19 26 23

Meno mosso

CI I
CI. I-II

mf *p* *mf*

27 *f* *sf* *sf*

ff *p*

mf *p*

6 **28** **16** Fl. I-II *mf*

ff **29** **15** *p* 2 Viol Soli

div. *ff* *cresc.* *fff*

Tempo I

Rachmaninoff — Symphony No. 1

- 10 -

31 15 32 18 33 Cl. I-II

pp p. cresc. p.

ff f dim. pp ff

f dim. pp sf

trm

trm

trm

trm

trm

trm

3 35 3 3

sff mf

16

36 27 37 18 38 24

III

Larghetto

17 39 Cl. I-II Fag. I 3

Più mosso

Fag. I-II 3

rit. mf espress a tempo cresc.

f mf dim. p

1 40 3 rit. 1 a tempo 7 rit. 1 rit. 1 a tempo 1

rit. 1 a tempo 1 41 6 rit. 2 Largo un poco 12 42 4

Con moto

Cl. I-II sff 13

Tempo I

5 Fag. p mf pp 7

p mf pp

4 43 14

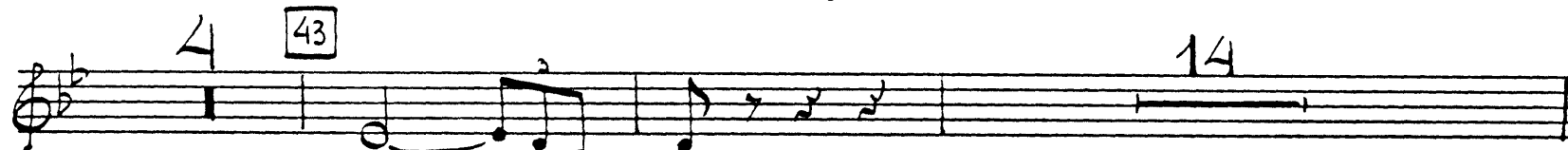

pp

Fl. I-II rit. 44 a tempo

p

7 45 13 dim. rit. 4.

IV

Allegro con fuoco

ff *sfff*

sfff *sfff*

Marciale (sempre marcato)

2 1

fff 3 3

3 3

46

fff

Moto primo

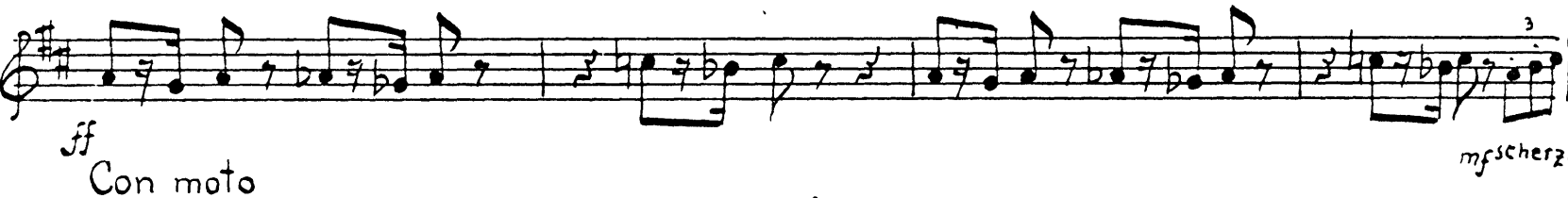

Rachmaninoff — Symphony No. 1

Allegro mosso *sfff* *mf*

cresc. *f* *dim.* *mf* *cresc.*

f *dim.* *p* *cresc.*

f *dim.*

p *dim.* *pp* *sff*

51 24

Più vivo

Fl I. 1

52

59

6

f

sff

mf

mf

mf

cresc.

dim.

mf

f

dim.

mf

dim.

Con moto

p

sfff

mf

cresc.

f

dim.

mf

cresc.

f

dim.

Rachmaninoff — Symphony No. 1

- 17 -

53

pp

cresc.

Meno mosso. Commodo

ff

p

54

f

pp

3

mf

pp

19

mf

- 18 -
Allegro con fuoco.

Cl. I. II

acceler. 4 11 9

55

56

1 5

ff marcato

Con moto

3 scherzando

mf

cresc.

f

Rachmaninoff — Symphony No. 1

-19-
ritard. a tempo

Rachmaninoff — Symphony No. 1

- 20 -

Con moto

Presto

Rachmaninoff — Symphony No. 1

- 21 -

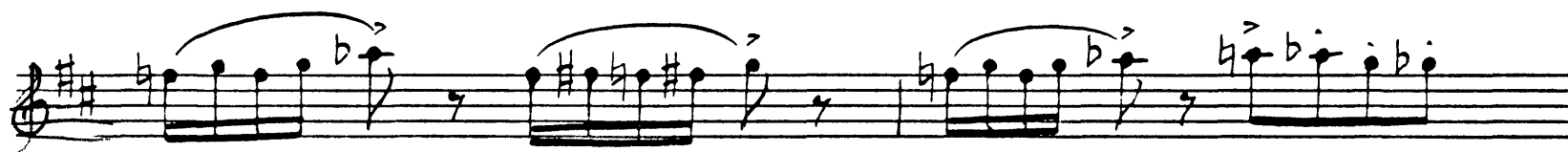
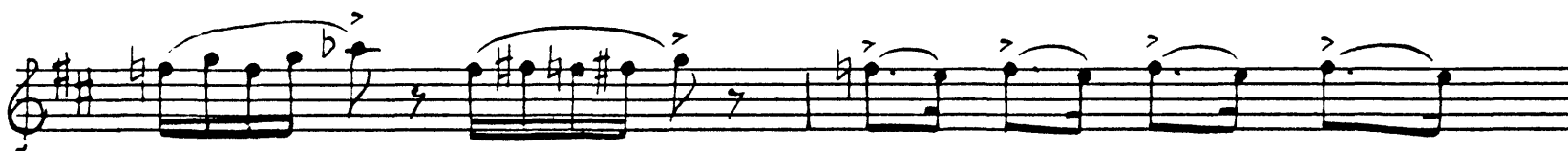

fff

1

Rachmaninoff — Symphony No. 1

- 22 -

ff 3

ff 3

ff 3 *ritard.*

Grave *ff* 3 *pp*

ffff

fff 3

Con moto 8

sfff

Sergei Rachmaninoff
Symphony No. 1 in D Minor, Op. 13

Oboe II

Grave.

I

fff # 3 rit.

3 rit.

Allegro ma non troppo

15 rit. 1

a tempo 2

1

7

Cor I ^p mf

5

2 rit. 1 a tempo 2 rit. 1

pp

a tempo 3

ob. I p f 2

Più vivo

ff

fff

dim.

3 3 12 3 rit. Moderato 1 2 3

Meno mosso
2 3 1 rit. Ob I

Moderato
rit. ff mf dim.

p 2 1 rit. 1 a tempo fff

Allegro vivace 10 4 2 ff

5 p

Rachmaninoff — Symphony No. 1

- 3 -

Rachmaninoff — Symphony No. 1

- 4 -

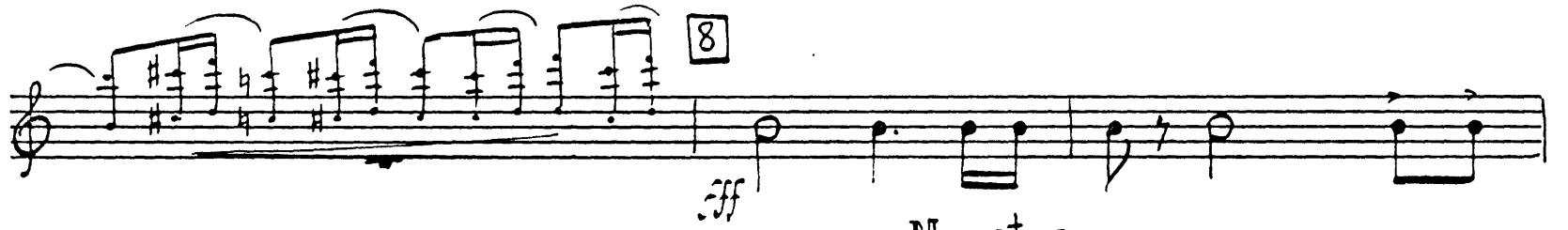

Maestoso

marcatissimo

fff

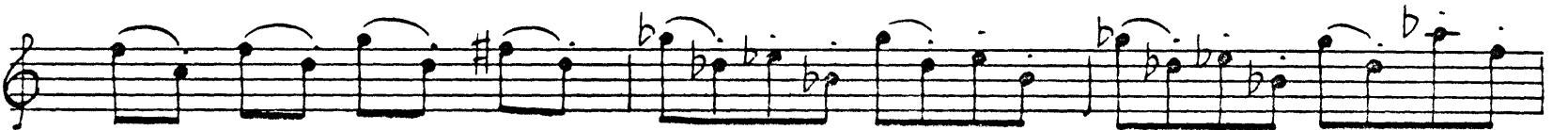

Allegro vivace.

ff

[senza rit.] L'istesso tempo

mf 8 rit. 4 f Moderato 1 pp 2 3

Fl. I-II riten. Meno mosso

13

4

Allegro molto.

fff

Più vivo

fff

14 15 17 Fl. I-II

mf *dim.*

16 17

ff *cresc.*

Allegro vivace

dim. *ff*

ff *mf* *sff* *mf* *ff* *mf*

ac - ce - le. ran - do

dim. *mf*

f *ff* *cresc.* *sfff*

II

Allegro animato.

19 18 16 19 15 20 18

21

Cl. I-II

22

23

24

16 15

Meno mosso

Cl. I-II

25 12 26 23 Cl. I Cl. I-II

mf sf mf f p p mf f sf

27 1 5 3 p mf

28 16 Fl. I-II ff

29 15 2 V-ni Soli p div

Rachmaninoff — Symphony No. 1

ff *cresc.* **Tempo I** *fff*

fff

dim.

p *p*

p *mf*

p *mf*

mf *mf*

Rachmaninoff — Symphony No. 1

5 31 15

mf

32 18 33 Cl. I-II

p *cresc.* *ff*

f *dim.* *pp* *ff* → *f*

34

dim. *pp* *sf*

sf

sf

35 3

sf *mf*

sf *p* 16

36 27 37 18 38 24

III

Larghetto

Piu mosso

rit.

a tempo

17 39 8 4 1 3

Fl. I 40 rit. a tempo

6 rit. 1 1 rit. a tempo 1 rit. a tempo 1

41 6 rit. 2 Largo un poco 42 4 Cl. I. II

Con moto

13

Tempo I 14 43 16 rit. 1 44 a tempo 16

45 13 rit. 4

IV

Allegro con moto.

Marciale (sempre marcato)

A series of seven staves of musical notation in treble clef, key of D major, and common time. The section is marked *Marciale (sempre marcato)* and begins with a dynamic marking of *fff*. The notation includes various rhythmic patterns, slurs, and articulations. A measure number '46' is enclosed in a box at the beginning of the fifth staff. The section concludes with a final *fff* dynamic marking.

Moto primo

10

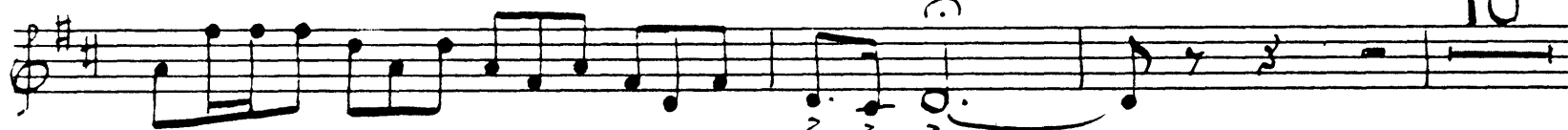

fff

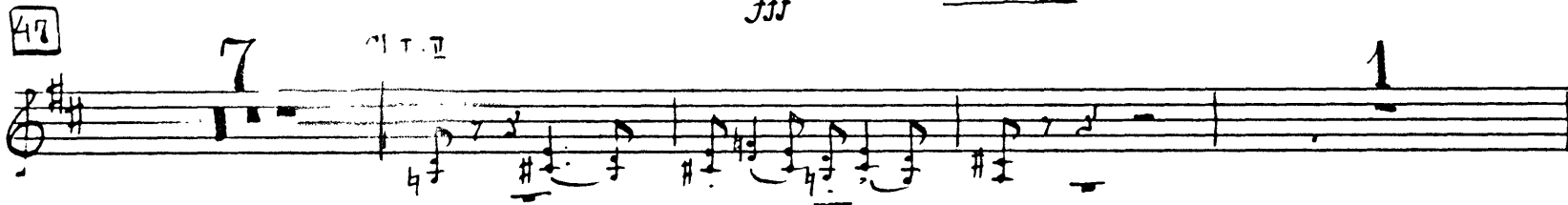

ff marcato

p

con moto

mf scherzando

cresc.

f

ritardando

Con anima

3

p

Rachmaninoff — Symphony No. 1

- 15 -

50

rit.

Allegro mosso

fff

Ob. I

6

21

51

25

Più vivo.

Fl. I-II

f

sff *mf* *mf*

mf

cresc. *f* *dim.*

mf

f *dim.*

Con moto

mf *dim.* *p* *sff*

mf *f*

dim. *mf*

f *pp*

52

53

cresc.

Meno mosso.

Commodo

ff

p

f

pp

mf

pp

acceler.

Allegro con fuoco

cl. I-II

fff

sff

54

54

3

19

55

9

56

1

5

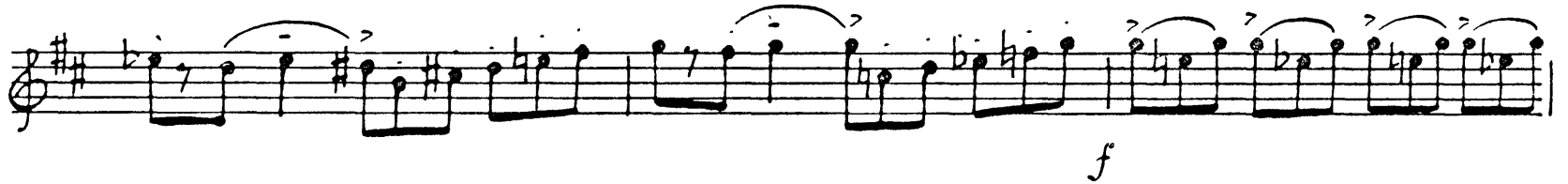

Rachmaninoff — Symphony No. 1

- 19 -

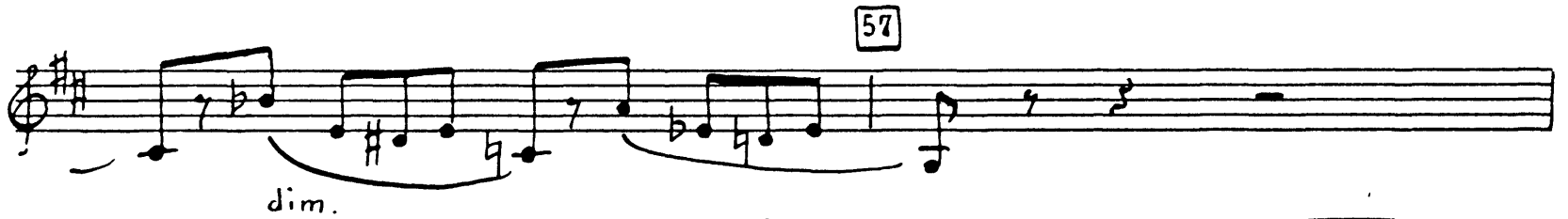

fff
3
3
3
dim.

58

P f
dim.

P mf
Con moto
dim.

ff

Presto.

fff

Rachmaninoff — Symphony No. 1

sf

Rachmaninoff — Symphony No. 1

- 22 -

ff *ff* *ff* *ff* *ff* *ff* *ff*

ritard. *Grave* *pp*

Con moto

8

Sergei Rachmaninoff
Symphony No. 1 in D Minor, Op. 13

Tromba in B

I

Grave. 1 1 rit. Allegro ma non troppo a tempo. 16 rit. 2

1 20 2 rit. a tempo 3 rit. a tempo (4 Cor.) Tr. bat pp cresc. 3

Più vivo (4 Cor.) 4 ff pesante dim. p dim. Moderato

3 14 rit. Moderato 2 3 2 4 rit. Meno mosso 3 rit. Moderato (Archi) 6

V.le rit. a tempo (ad libitum) Allegro vivace 10 4 8

5 Fl. b. ff marc. inf ff f ff ff

4 6 8 (4 Cor.) 8 7 Fl. # 8

pp cresc. fff 3 8

Maestoso 2 2

Rachmaninoff — Symphony No. 1

Allegro vivace 7 (senza rit) L'istesso tempo 13 11 12 12 rit.

Moderato 1 2 3 2 4 rit. (4 Cor.) 2 13 2 2 rit. Moderato 5

V.c. Fl. V. ni Allegro molto

Tr. bell. III Più vivo 4

14 8 15 3 1 3 1 16 Tr. bne 17

f cresc. fff dim.

ff ff ff 7 2 4 Cor. 2

ff cresc. fff

II

Allegro animato

17 Fl. 18

11 19 12 Fl. 20

13 21 14 22 1 Cor. III-IV 8 Cor. I-II 4 (Cor. I-II) 7

23

22 24 12 Fl. 25

7 26 24 8 6 2 (Cor. I-II)

27 10 Cor. III-IV ff Tr. bal. 6 (V. ni) 6 28 (V. ni) 20

(4 Cor.) Tr. bal. 29 (Archi) 19 (4 Cor.) ff

Tempo I

12 30 28 31 (Fag.) 8 4

Fl. ppp *V. ni* **32**

7 4 Cor.) 6 **33** 14 **34** 1 (Cor. III-IV) 8 Cor. I-II

35

pp *crescendo* f *ff*

16 (4 Cor.) 6 **36** 12 Fl. *V. ni*

7 **37** 18 **38** 24

III

Larghetto 4 **39** 9

Più mosso 2 tempo *pppp* **40** Fl. 4 rit. *a tempo* 9 rit. *a tempo* 1 1 *a tempo* 1 **41** 8 rit. *Largo un poco* (4 Cor.) 12

42 4 Tr. bne I *Con moto.* 14 *Tempo I* 14

43 17 rit. **44** *a tempo* (Tr. ni) 8 (Cor. I-II) 8 **45** 14 rit. 3

IV

Allegro con fuoco

in A

ff *ff* *f* *ff* *ff* *ff*

Marziale (sempre marcato)

ff fff f f fff 3 rit. 6 *Allegro mosso* 27

51 33 Più vivo 17 52 2 (3 Cor.) 19 Tr. ni I-II Con moto 5

5 5 # 1 53 12 Meno mosso. Commodo 11 54 37 fff acceler. *Allegro con fuoco.* mf 1

(Flg.) 6 4 55 (Cl. Flg.) 12 56 Vn. 1 6

8 Con moto (Ob.) 10 (4 Cor.) 2 ritard.

2 tempo 7 57 2 f ff

58 Con moto p f

Rachmaninoff — Symphony No. 1

Presto

Sergei Rachmaninoff
Symphony No. 1 in D Minor, Op. 13

Tromba II in B I

Grave
rit. Allegro ma non troppo
a tempo 2 1 20 2 2 rit. a tempo 3 rit. a tempo 4 Cor. Tr. ball
Piu vivo 4 (4 Cor.) Tr. bar 4 3 15 rit.
Moderato 1 2 3 2 4 rit. Meno mosso (Fl. Ob.) 3 rit. Moderato 6 rit. (Archi)
Allegro vivace 10 4 8 5 1 Tr. bar
Maestoso 2 2

Dynamic markings: *fff*, *ff*, *ff pesante*, *ppp*, *ppp cresc.*, *dim.*, *ff*, *fff*, *fff*, *fff*, *fff*, *f*.

Tempo markings: *Grave*, *a tempo*, *rit. a tempo*, *Piu vivo*, *Moderato*, *Meno mosso*, *Allegro vivace*, *Maestoso*.

Rehearsal marks: 1, 2, 3, 4, 5, 6, 7, 8, 10, 15, 20.

Instrumentation: 4 Cor., Tr. ball, Tr. bar, Fl. Ob., Archi.

9 2

10

Allegro vivace 7 (senza rit.) Listesso tempo

13 11 12 12 rit. 1 Moderato 2 f 3 2 4 riten. Meno mosso 4 Cor.

13 2 2 rit. Moderato 5 v.c. Più vivo 4 14 8 15 3 1 3

16 Tr-ni 17

Allegro vivace

accelerando (4 Cor.)

cresc. fff

II

Allegro animato

19 18 (Tr. ba I) 5 11 19 15 20 (Tr. ba I) 5 13 21 14 22 1

(Cor. III-IV) 8 (Cor. I-II) 4 Cor. I-II

pp

23 22 24 15

crescendo

25 (Tr. ba I) 5 7 26 24 8 Cor. I-II 6 2 27 10 Cor. III-IV

ff

Meno mosso

ff

6 (Vln) 6 28 (Vle) 20 4 Cor.

mf

pp

29 Archi 19 4 Cor.

Tempo I

1

12 30 28 31 15 32 (Tr. ba I) 5 7 (4 Cor.) 6 33 14

34 1 (Cor. III-IV) 8 Cor. I-II

III

IV

Rachmaninoff — Symphony No. 1

-5-

46

fff

ff

Moto primo 47

Cor. III-IV 4

Cor. I-II 4

Con moto

Cor. III-IV 4

Cor. I-II 6

(4Cor) 6

ritardando

Con anima 3

dim.

48

p

ff

3 49

acceler. Più vivo

(3 Cor.) 10

Rachmaninoff — Symphony No. 1

-6-

ff fff f f

2 [50] 2

ff f

ff f

ff f

3 rit. 6

Allegro mosso 27 [51] 33 Più vivo 17 [52] 2 fff 3 Cor.) 19 Tr. bari II Con moto #d p

5 (Tr. bari) 1 5 (Tr. bari) 1 1 [53] 12

Meno mosso. Commodo fff acceler. (v. c. b.) 4 Allegro con fuoco (Fag.) 6 4 [54] (Cl. Fag.) 12

[56] Vni 1 6 8 Con moto. (2p.) 10

(4 Cor.) 2 rit. a tempo 7 [57] 2

f ff

[58] 7 p

Rachmaninoff — Symphony No. 1

-7-

Con moto

Presto

59

60

Largo

ritard.

Grave

Con moto

8

fff

Sergei Rachmaninoff
Symphony No. 1 in D Minor, Op. 13

Tromba III in B I

Staff 1: Grave. Tempo markings: *fff*, *f*, *fff*, *pp*. Rehearsal marks: 1, 1, 16. Performance instruction: *rit.* **Allegro ma non troppo** *rit.*

Staff 2: *a tempo*. Rehearsal marks: 2, 1, 20, 2, 2, 3, 5, 4, 4. Performance instructions: *rit.*, *a tempo*, *rit.*, *a tempo*, *Tr-ba II*, **Più vivo** (4 Cor.).

Staff 3: *Moderato*. Rehearsal marks: 3, 15, 1, 2, 3, 2, 4, 3, 6. Performance instructions: *rit.*, *ff pesante*, *Meno mosso* (Fl. Ob.), *rit.*, *Moderato* (Archi).

Staff 4: *v.le*, *rit.*, *a tempo*, *Tr-ba I*, **Allegro vivace**. Rehearsal marks: 4, 8, 5, 1, 10. Performance instruction: *fff*.

Staff 5: Rehearsal marks: 4, 6, 8, 4 Cor., 8, 7. Performance instructions: *fff*, *fff*.

Staff 6: *pp*, *cresc.*, *fff*. Rehearsal mark: 8.

Staff 7: **Maestoso**. Rehearsal marks: 2, 2, 3, 10. Performance instructions: *f*, *fff*.

Staff 8: **Allegro vivace**. Rehearsal mark: 7. Performance instructions: *fff*.

Tr. bel. I) 4 *Lo stesso tempo* 11 12 12 rit. 1 *Moderato* 2 3 2 4 rit. *Meno mosso* 7 4 Cor. 2

13 2 2 rit. 5 *Moderato* V.c. Fl. V. ni *Allegro molto*

Più vivo 4 14 8 15 3 1 3 1 16 (Tr. ni) 4 17

Tr. bel. II) 3 *Allegro vivace* 8 acceler.

2 3 2 2 ff cresc. 3fff

II - III tacet.

IV.

Allegro con fuoco
in A 1

Marciale (sempre marcato)

Rachmaninoff — Symphony No. 1

fff

Moto primo 47 (Cor. II - IV) (Cor. I - II) Con moto (Cor. III - V) (Cor. III - II) 6

ritardando Con anima 48 49 50 4 4 4 8 Piu vivo 10 (3 Cor.) acceler.

fff

fff

fff

Allegro mosso 27 51 33 Piu vivo 17 52 2 19 1 Con moto. (Tr. bet. II.) fff

Meno mosso Commodo. 53 12 (Tr. bet. II.) 1 11 54 37 acceler. (V.C. Cor.)

Rachmaninoff — Symphony No. 1

-4-

Allegro con fuoco

1 Fag 6 4 55 (cl. Fag) 12 56 Vni 1 6

Con moto

8 10 (4 Cor.) 2 Tr-bet-II 2 rit. a tempo 8 57 2 (Tr-bet-II) 2 2 (Tr-bet-II) 6 58 5 Tr-bet II

Con moto

Presto

59

60

Largo 7 (Tr-bet-I) 1 ritard. Grave 1 (Tr-bet-II)

Con moto 9

marc. fff

Sergei Rachmaninoff
Symphony No. 1 in D Minor, Op. 13

Violoncelli I

Grave rit.

fff
Allegro ma non troppo

pizz. *arco* *pp* *p* *pp*

v *pizz.* *arco* *v* *pp* *rit.* *a tempo* *dim.* *pp*

un poco cresc.

dim. *ff*

2 rit. a tempo

1

rit. a tempo

1

ff > *pp* *p* *cresc. poco a poco* *f* *pp*

Più vivo

[mf] *ff*

fff *sempre marcato* *dim.*

3 1

p *pp*

[2] *ppp* *rit.* *Moderato* 2 1 2

mf > > *pp* *rit.* *Meno mosso* *mf* > *rit.*

Moderato *p* 2

ff *fff* *rit. a tempo* *dim.* *f* > *mf* *dim.*

1 3 3

mf > *Allegro vivace* *ppp*

fff *ff* *sempre marcato*

Rachmaninoff — Symphony No. 1

4

1

5

dim.

pizz.

arco

ff

pizz.

ff

1

arco

ff

mp

sempre scherzando

6

pizz.

dim.

p

sf

2

arco

ff

pizz.

[p]

sf

2

arco
ff 3

ff 3

ff 3

ff 3

cresc. 3

fff Maestoso

pizz.

div. arco

fff

10

Allegro vivace
non div.

[> mf] mf

[>] [ff]

[senza rit.]

L'istesso tempo

Meno mosso

13

14

15

16

17

cresc.
Allegro vivace *fff*

dim. *fff* *mf*

ac - ce - le

ran - do *mf* *cresc.*

ff *cresc.* *fff*

II

Allegro animato

5 con sord.

pp

2 *pizz.* 1 *ff* *ff*

ff *ff* *ff* *ff*

3 *div.* *arco* *pp*

unis. *p* *cresc.* *dim.*

19 *pp* 2

pizz.

1

2

sf sf sf sf sf sf sf sf

20

3

div. arco

sf sf pp

unis.

p cresc.

21

div.

dim. pp cresc.

unis.

ff dim. pp cresc.

22

unis.

ff dim. mf marcato

> mf

> mf

> mf

23

ere - - - seen - do

sf

scherzando

div. *ff* pizz. *p*

ff non div. pizz. *mf* *p* *pp* **24**

arco *ppp* *pp* pizz. *sff* **25**

sff *sff* *sff* *sff* *sff* *sf* *sff* *pp* **26** unis. v. *p* *cresc.*

f *pp*

pizz. *ppp* *Meno mosso*

arco

3 sff f p

27 2 pizz. ff 5

senza sord.
arco

p f p cresc. f

dim.

pizz. arco pizz.

p sf sf sf p pizz.

pp cresc. sf p 2 20 Vni.

arco

div. arco sff sff

29 pizz.

sf mf sf sf sf mf sf sf

pizz. sf mf sf sf sf mf sf sf

div. *sf* *mf* *sf* *sf* *cresc.* *sf*

sf *mf* *sf* *sf* *cresc.* *sf*

sf *sf* *sf* *mf* *sf* *sf*

di - mi - nu -

sf *sf* *sf* *mf* *sf* *sf*

sf *mf* *sf* *sf*

en - do

sf *mf* *sf*

Tempo I

(div.) arco unis. *sf* *sff* *sff* *sff*

fff

pizz.

[J=J] 4 [J=J]

div. con sord. *p* arco

pp arco

1 non div. pizz. *sf*

3

30 arco div. *sff* *pp*

1

non div. pizz. *sf*

3 arco *pp*

1

1

1

pp

31

pizz. *sff*

1 *sff* *sff* *sff* *sff* *sff*

2

32 arco div. *pp*

3

unis. *p*

33

cresc. *dim.* *pp* *div.*

cresc. *ff* *unis.* *dim.*

pp *cresc.* *ff* *unis.* *dim.* *div.*

34

mf marcato

> mf

> mf

35

ere - - - scen - - - do *sff* *3*

scherzando *ff* *div.* *pizz.* *p* *ff* *p*

non div. *pizz.* *mf* *2* *p* *3* *pp* *2*

Rachmaninoff — Symphony No. 1

arco

36

ppp

pp pizz.

2

sff

1

sff

sff

sff

sff

sff

2

sf

3

div. arco

pp

37

unis.

p

cresc.

f

dim.

cresc.

dim.

3

3

3

dim.

pp

div.

pp

38

p

mf

ff

mf

p

p

pp

p

mf

ff

mf

unis.

p

pp

ppp

4

pizz.

pppp

III

Larghetto

16 V-ni I 39

p

Più mosso $\frac{3}{4}$

pp

rit. 1 a tempo 4 40 3 rit. 1 a tempo 7 *consord.* rit.

f cresc.

rit. a tempo rit. a tempo 41 *pizz.* 1 1 *mf*

ff

rit.

Largo un poco

arco

mf

cresc.

ff

mf

cresc.

ff

mf

42

cresc.

ff

mf

a poco cresc. seen

Con moto $\frac{4}{4}$

d^o

sff

div. unis. div. pizz. *f* *pp*

Tempo I

2 V-celli soli
con sord.

mf

cresc. *ff*

mf *p* **43**

V.c. tutti pizz.

pp *cresc.*

mf *dim.* *pp*

arco

rit. **44** a tempo

div. (pizz.) arco *p* *f* *p* *f* *mf*

dim.

f *mf*

45

dim. *pp* *pp*

dim. *pp* *pp*

unis. *pizz.* *arco*

mf

rit. *p* *ppp*

pizz.

ppp

IV

Allegro con fuoco

sff *sff*

sff *sff* *sff*

Marciale (sempre marcato)

cresc.

ritardando

arco

Con anima

f

f

ff

48

dim.

49

ff

f

acceler.

cresc.

ff

dim.

f

piu vivo

p

f

cresc.

50

51

dim. *pizz.* *mf* *ff*

6 *div. pizz.* *f* 4 *f*

7 *ff* *Più vivo*

2 *sff* *sff* *sff* *sff*

3 *sf* 3 *sf* 3 *sf*

1 *sf* 1 *arco* *f*

cresc. *ff*

mf

cresc. *ff*

dim. *f* *dim.* *Con moto* 2

acceler.

Allegro con fuoco

cresc.

sf

mf

ff

sff

ff

mf

ff

mf

ff

mf

Con moto
pizz.

cresc.

f

arco *ritard. a tempo*

ff *ff* *dim.*

57

ff *dim.* *p f*

ff *ff*

fff

58

dim. *mf ff*

dim. *mf f*

Con moto

dim. *ff*

Presto

fff

59

60

Largo

Grave

ritard.

Con moto