ПОСВЯЩАЕТСЯ
А. ГОЛЬДЕНВЕЙЗЕРУ

С. РАХМАНИНОВЪ

2АЯ СЮИТА

ДЛЯ 2ХЪ ФОРТЕПІАНО

СОЧ. 17.

S. RACHMANINOFF

2me SUITE

pour DEUX PIANOS

OP. 17.

A. 8101 G.

EDITION GUTHEIL

Edition Gutheil.

A Monsieur
A. GOLDENWEISER

2me Suite

pour deux pianos

composée

par

S. RACHMANINOFF.

Op. 17.

1. Introduction.
2. Valse.
3. Romance.
4. Tarantelle.

Prix : M. 15.—

Propriété de l'Éditeur
A. GUTHEIL
[S. et N. KOUSSEWITZKY]
MOSCOU - BRUXELLES - LONDRES - NEW-YORK - BARCELONA - MADRID
Berlin - BREITKOPF & HÄRTEL - Leipzig.
S. A. DES GRANDES EDITIONS MUSICALES
22, rue d'Anjou
PARIS

Tous droits de reproduction, de traduction, de représentation et d'exécution publique réservés en tous pays.

Inst. Lith. de Breitkopf & Härtel, Leipzig.

2me Suite.

I. Introduction.

S. Rachmaninoff, Op. 17.

Alla marcia. (♩ = 76)

ff *ff marc.*

mf *ff* *pp* 1

A. Gutheil, Moscou, Paris, Londres, New York.
Breitkopf & Härtel, Leipzig-Berlin.

A. 8101 G.

Printed in Germany.
Gravure et Impression de Breitkopf & Härtel à Leipzig.

p

mf

cresc.

ff

mf

ff

8

pp

m.d.

2

mf staccato e leggiere

dim. *pp*

3

mf

f

dim.

4

pp stacc.

mf *pp*

p

cresc.

f

ff

5

ff

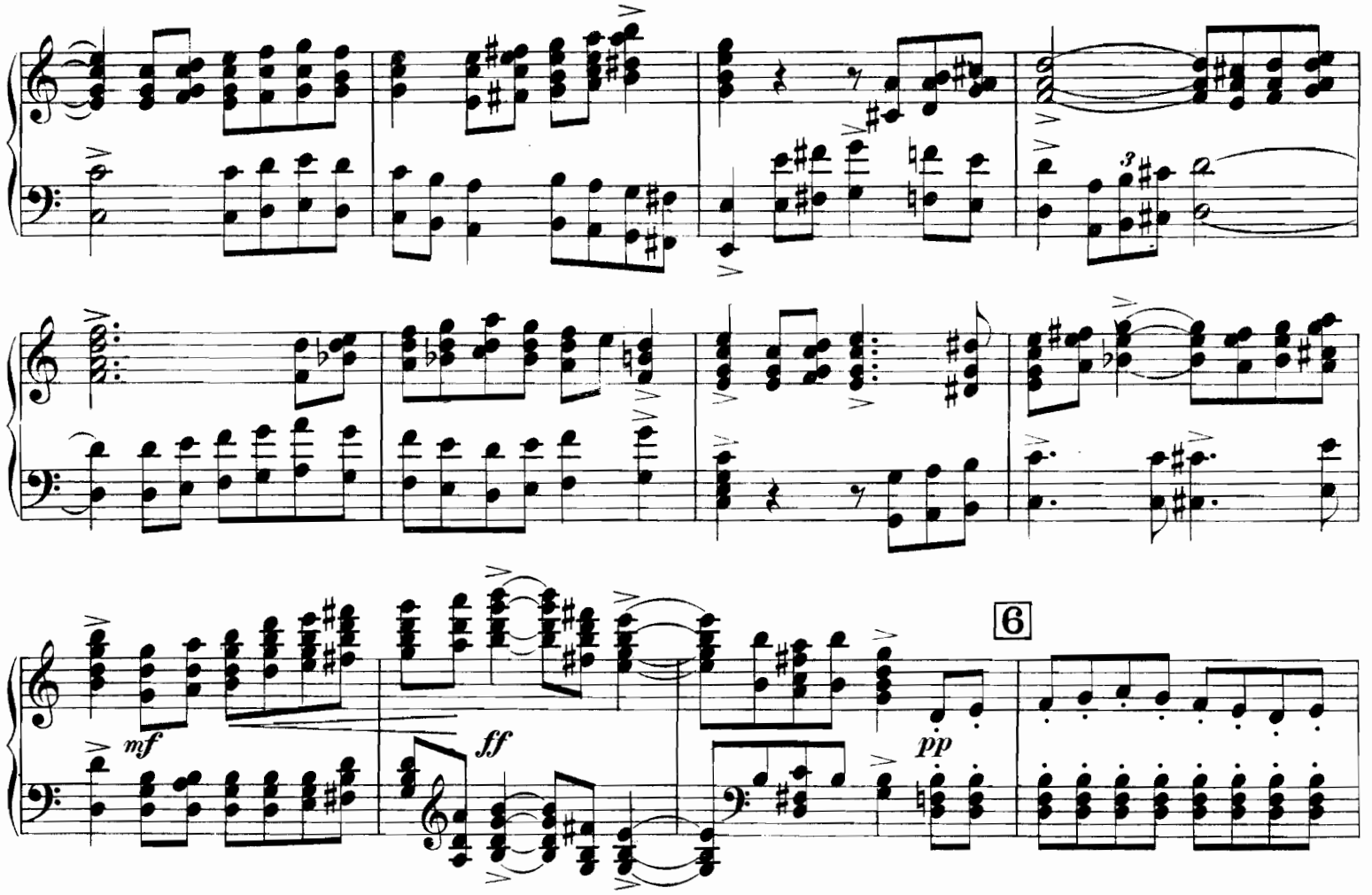
mf
ff
6
pp

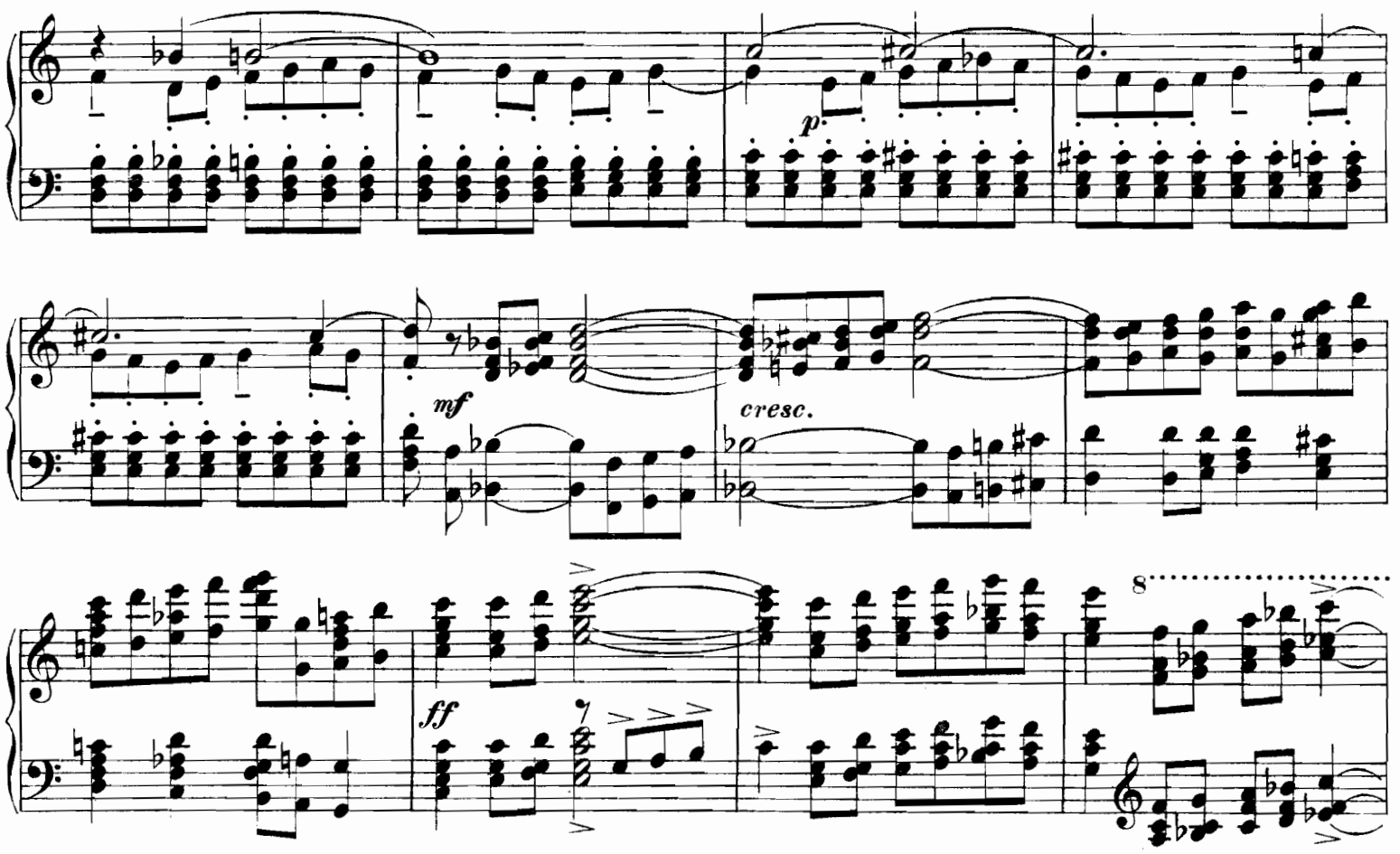
p
mf
cresc.
ff
8

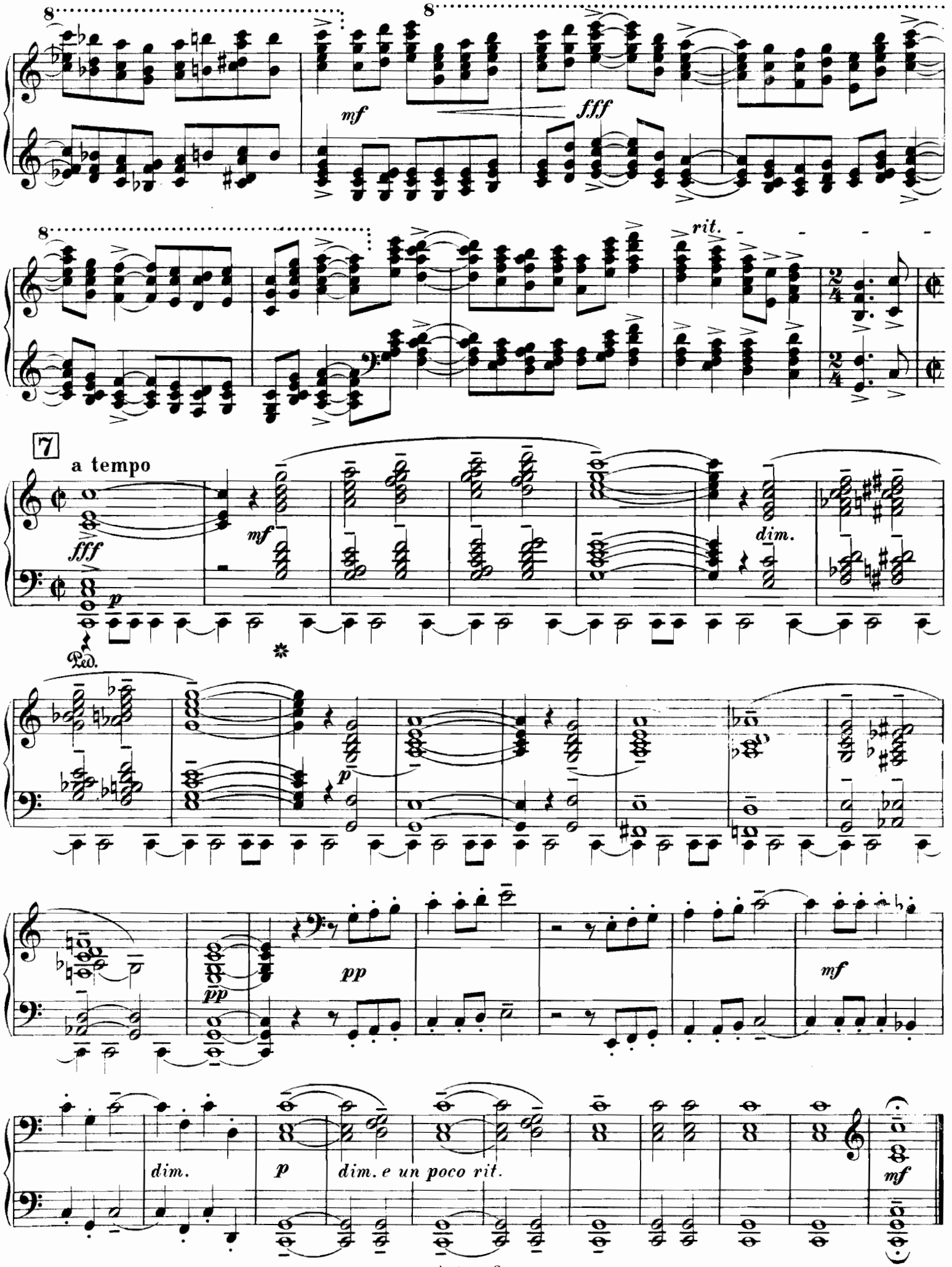
8
mf
fff
rit.
7
a tempo
fff
p
mf
dim.
Ped.
p
pp
pp
mf
dim.
p
dim. e un poco rit.
mf

II. Valse.

Presto. (𝅗𝅥. = 84)

f *dim.* *p*

non legato

mf *pp*

cresc. *sf* *mf*

dim. *p* *dim.*

non legato

pp

cresc. *sf* *mf*

dim. p dim.

8

pp

p cresc.

f

sf f dim.

m.g. p mf

9

Un poco meno mosso.

pp

mf

pp

8

mf

acceler.

pp

cresc.

Tempo I.

f

cresc.

10

ff con passione

dim.

mf

ff

dim.

p dim.

pp

11

cresc.

sf mf

cresc.

ff

dim.

f

dim.

pp f

rit.

f dim.

Meno mosso. (♩. = 72)

p cresc.

12

f dim. p mf

p cresc.

f dim. p

13

mf p

p *cresc.*

f *dim.*

p *mf*

cresc.

14

p *cresc.*

mf

poco a poco cresc.

ff

ritard.

cresc.

15

a tempo

fff

f

poco a poco dim.

mf

dim.

p

mf

dim.

p

dim.

pp cresc. e acceler.

sf

Ped.

ff

Tempo I.

sff

p

a tempo
non legato
pp
rit.
a tempo
rit.
a tempo
rit.
meno mosso acceler.

16 a tempo
pp
cresc.
sf *mf*
dim.
p
dim.
pp

cresc.

sf mf

dim.

p

dim.

pp

p

cresc.

f

17

sf

f

dim.

Piano I.

Un poco meno mosso.

p mf mf m.d.

mf p mf

mf

acceler. Tempo I.

pp m.d. cresc. f cresc.

p

18 8

ff dim. mf

ff dim. p

mf *dim.*

19

pp non legato

mf *non legato* *dim.* *p* *dim.*

pp *perdendo*

III. Romance.

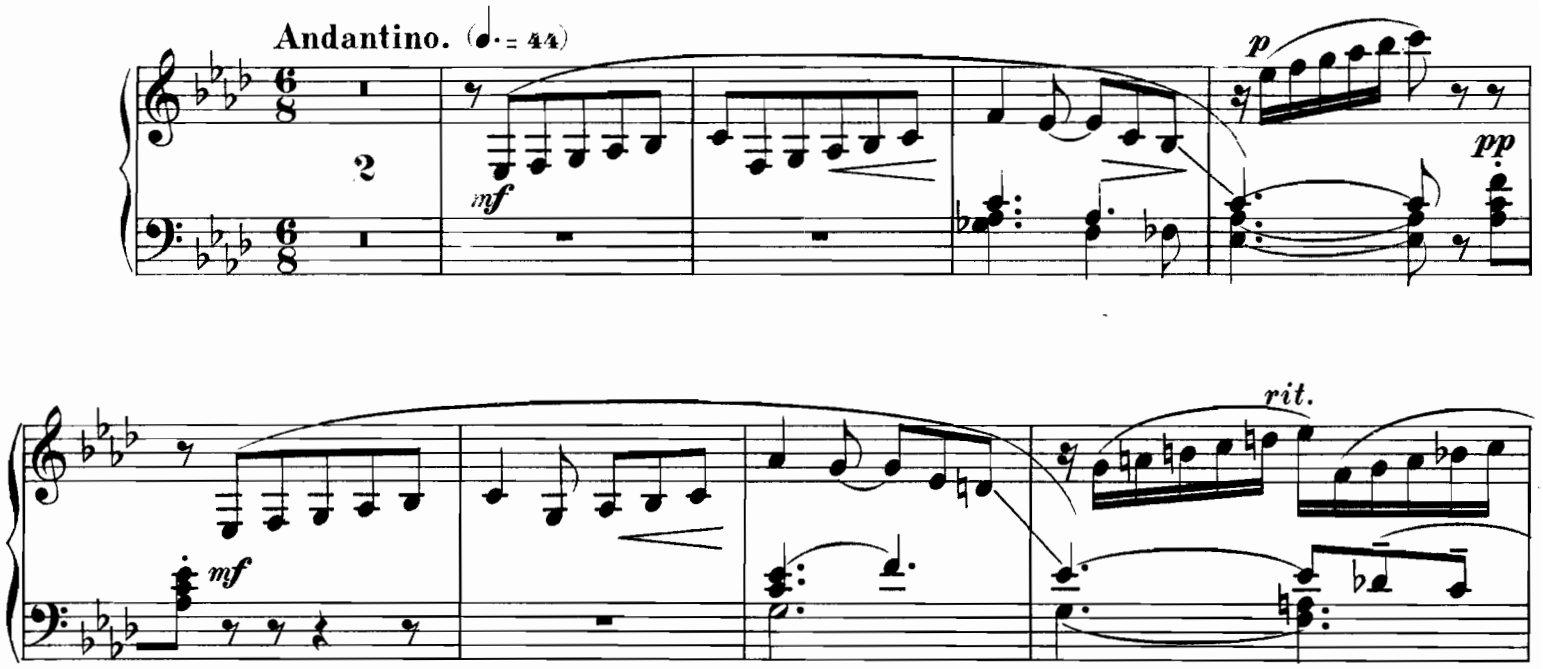

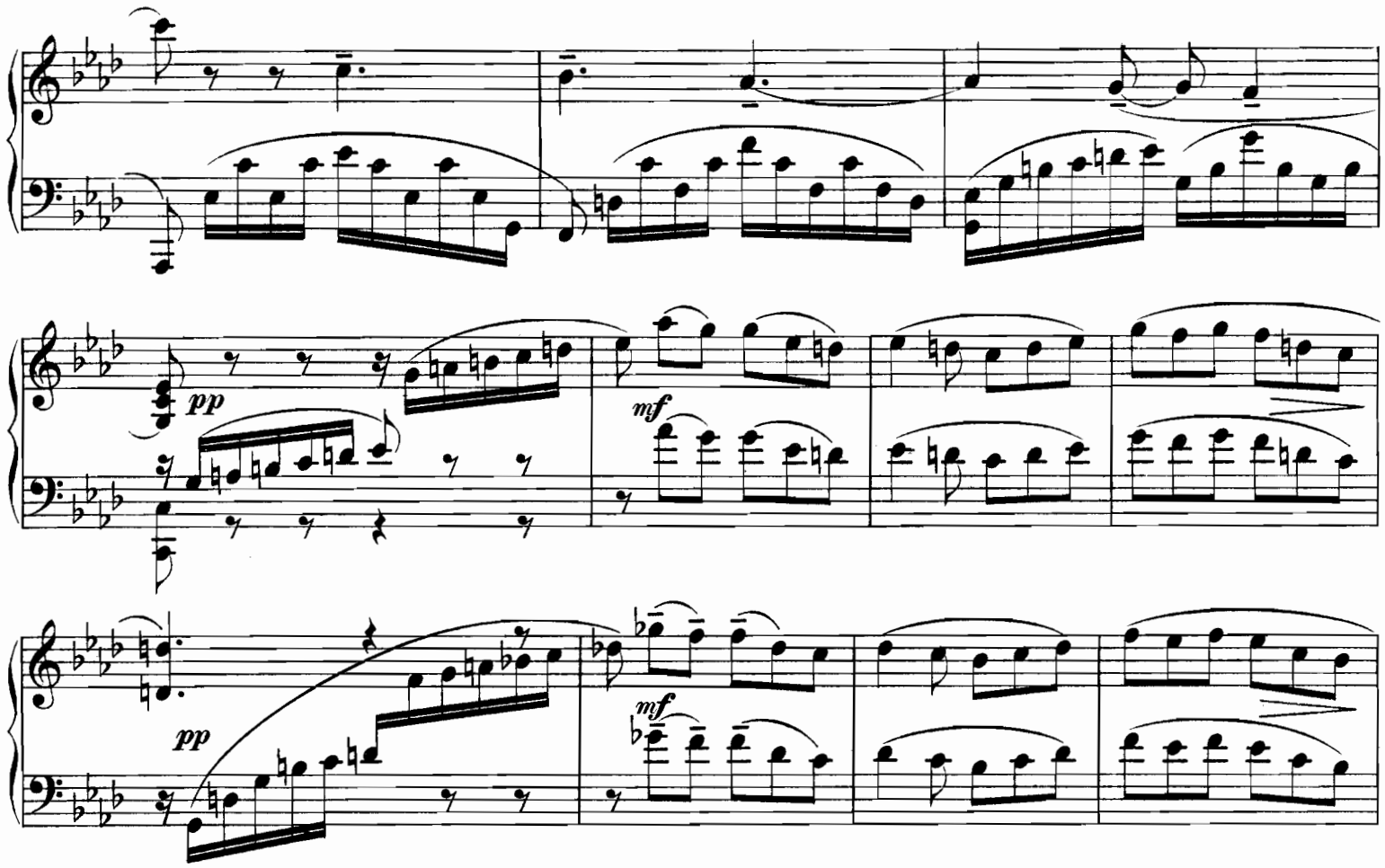
pp
mf
pp
mf

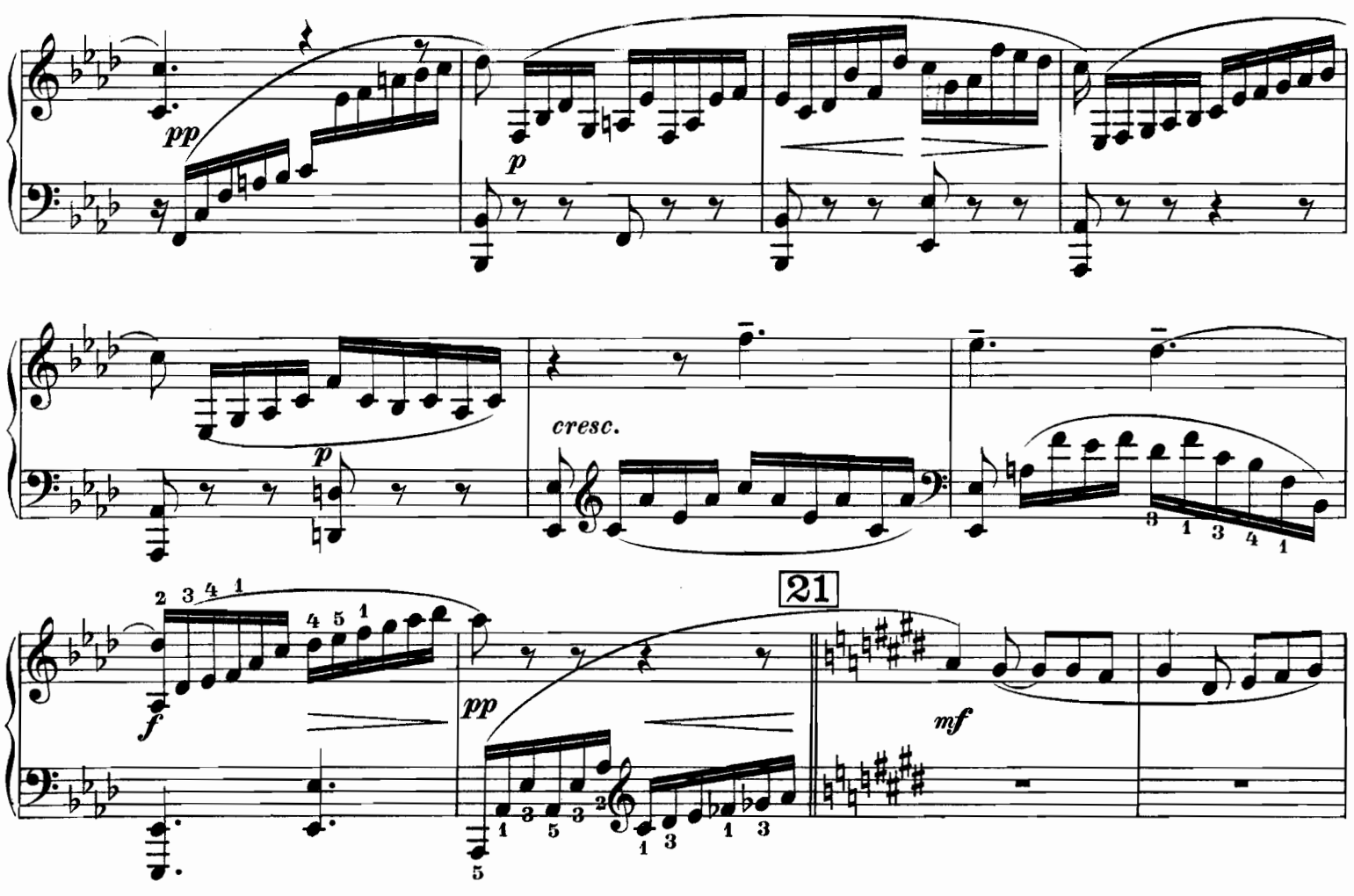
pp
p
p
cresc.
21
f
pp
mf

cresc.

22

dim.

pp

mf

pp

mf

cresc.

f

rit.

a tempo

p pp

mf

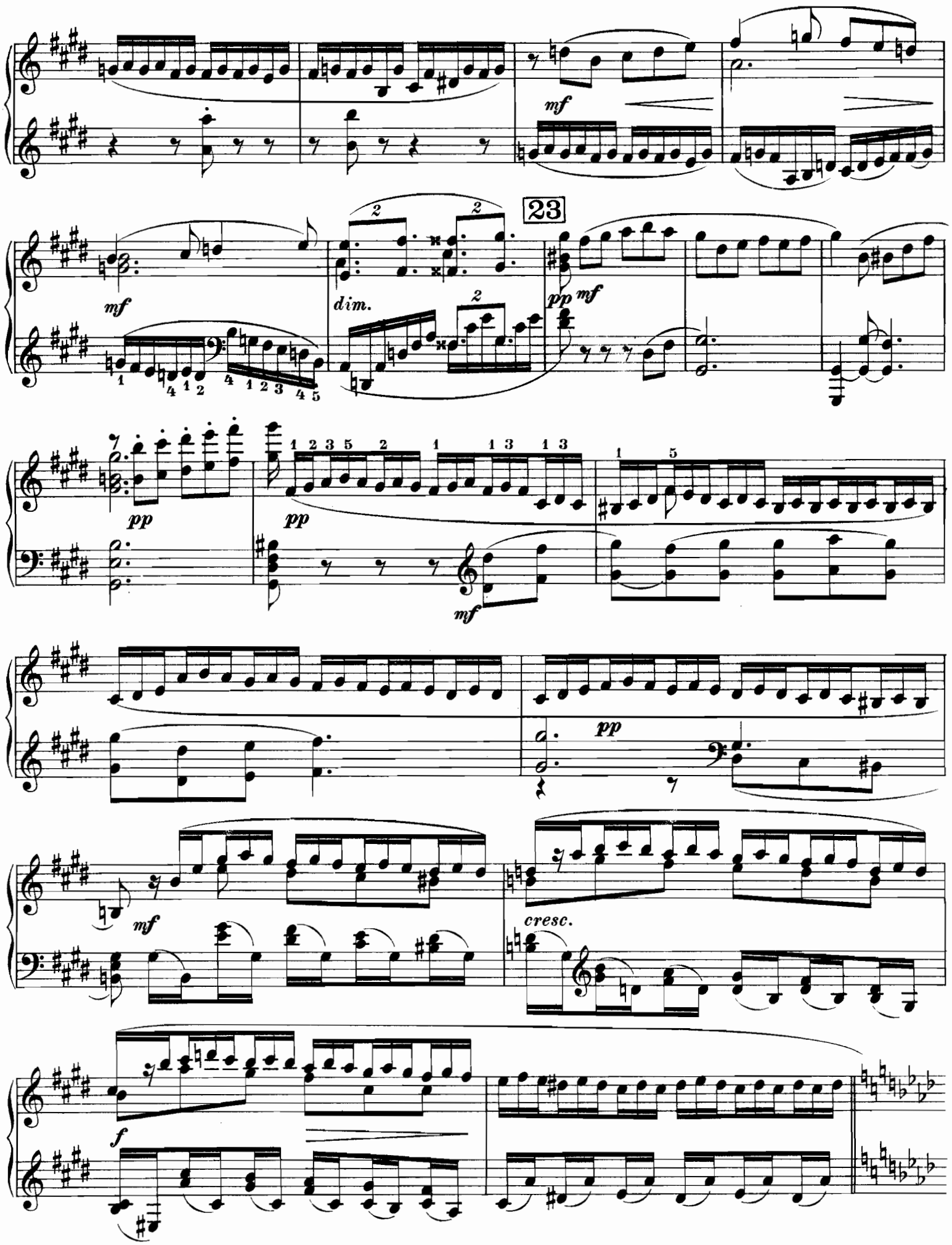
mf
23
mf
dim.
pp
mf
pp
pp
mf
pp
cresc.
f

Un poco più mosso.

p *poco a poco cresc.*

24

ff

8

sff *pp* *p* *pp* *p*

mf

dim.

Un poco più mosso. (♩.= 60)

p *f*

pp *p*

f *pp*

p *cresc.*

ff *rit.* *p*

Meno mosso. (Tempo I.)

pp sempre leg.

25

mf

pp

mf

f

mf

2 rit.

p

IV. Tarantelle.

Presto. (𝅗𝅥. = 96)

1

pp

cresc.

f

cresc.

sff

sff

2

*)

ff

*) Главная тема заимствована изъ сборника итальянскихъ пѣсенъ.
Thême principal est emprunté du recueil des chansons italiennes.

26

pp

ff *dim.* *p* *ff* *dim.*

p *cresc.* *f*

p *poco a poco cresc.*

8

marcato *ff*

8

dim.

p *f* *p* *f* *pp*

27

ff

mf *cresc.* *ff* m.d.

mf *cresc.* *ff*

dim. *p* *cresc.*

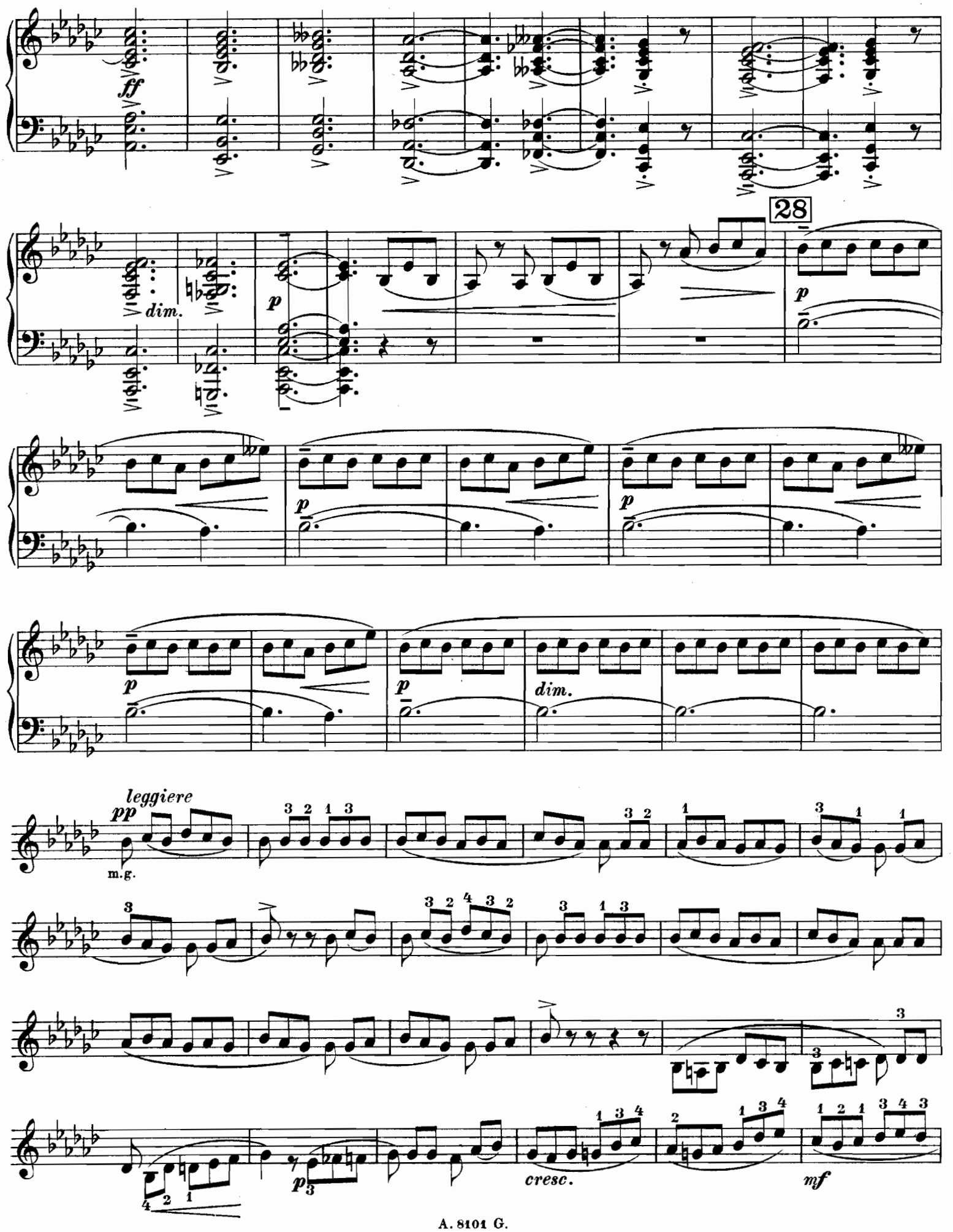
ff
dim.
p
28
p
p
p
p
p
dim.
leggiere
pp
m.g.
p
cresc.
mf

p *cresc.*

un poco rit. a tempo *mf*

dim. *p* *dim.*

pp *pp* *sff*

29

sff p

sf mf

f

sff

dim.

pp

cresc.

mf

dim.

pp cresc. mf dim.

30

mf cresc. dim.

cresc. f

dim. p cresc.

ff

31

sff pp

p leggiere

m. g.

pp

pp

p

p

p

mf

f

mf

f

32

mf

poco a poco cresc.

ff

33

ff

dim.

p

cresc.

ff

dim.

p

34

p stacc.

pp

mf *pp*

mf

cresc.

un poco rit. a tempo *f* *p* *dim.*

mf *pp*

m.d.

m.d.

m.d.

Più mosso.

p poco a poco cresc.

ff

p

cresc.

mf

p

cresc.

f

dim.

35

cresc. f mf

p cresc. ff

fff fff

fff fff