

DIVERTIMENTO IN D MAJOR

K. 136

Composed in Salzburg (1772)

W.A MOZART (1756-1791)

Allegro

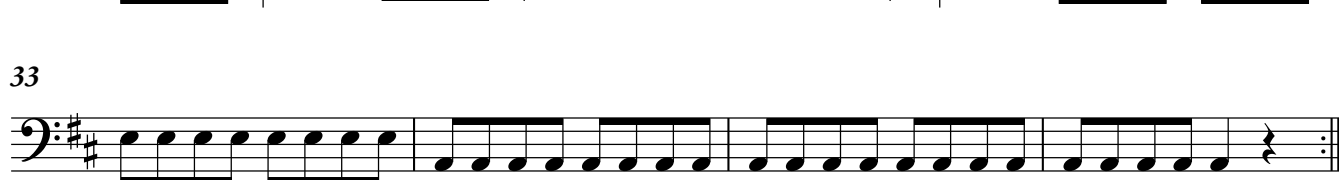
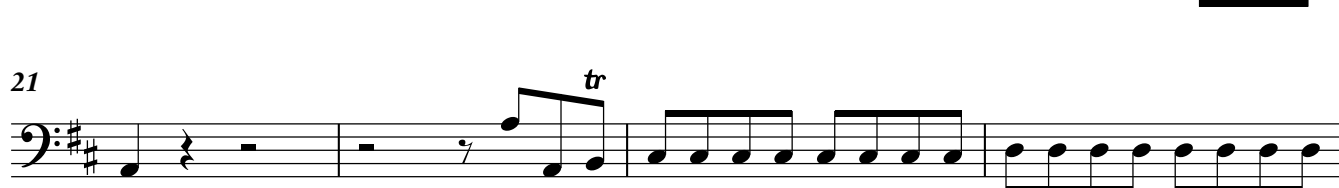
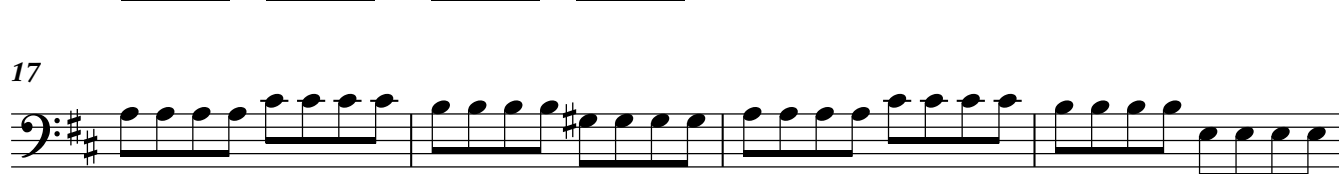
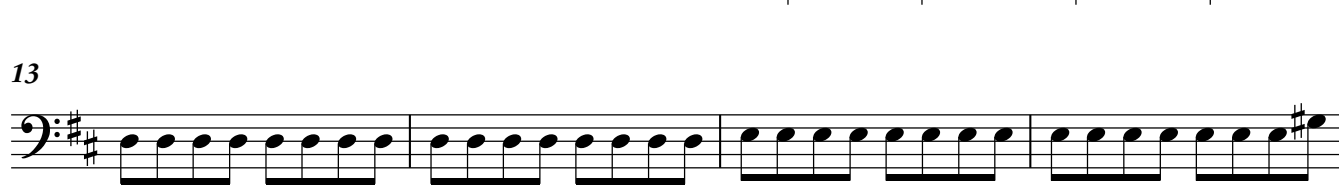
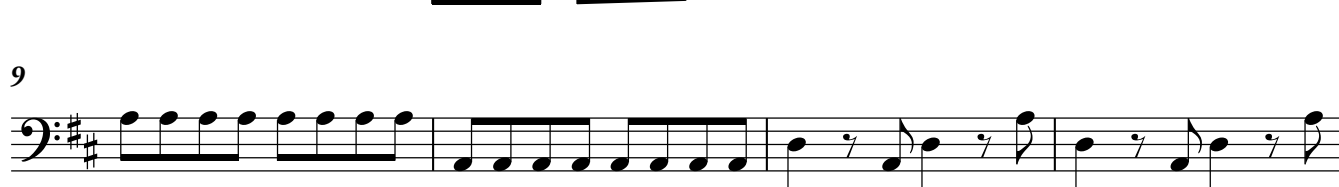

37

42

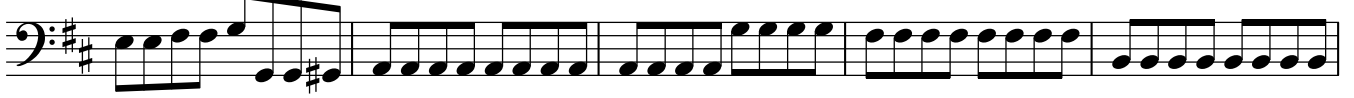

47

52

pizzicato

58

p

64

coll' arco

69

f

74

79

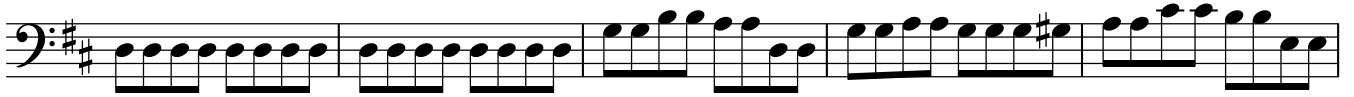

84

89

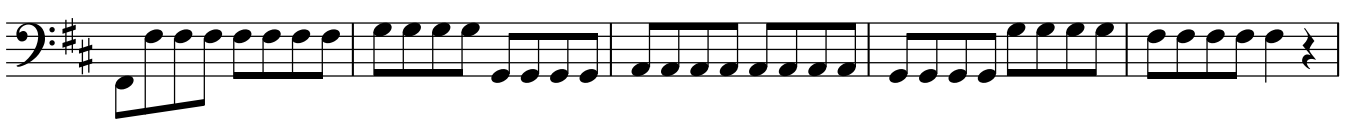

94

99

Andante

9

p

9

17

24

31

38

45

52

58

64

Presto

8

15

22

32

39

45

51

59

70

84

93

100

107

114

122

129

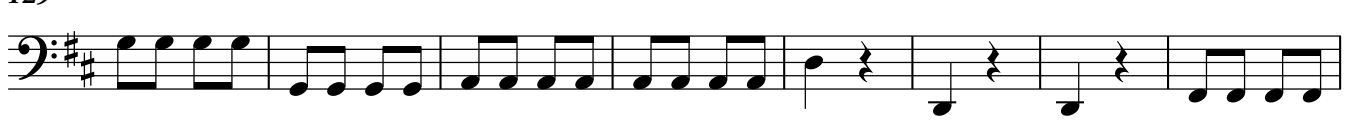

137

DIVERTIMENTO IN D MAJOR

K. 136

Composed in Salzburg (1772)

W.A MOZART (1756-1791)

Allegro

f

5

9

12

17

20 *tr*

25

30 *tr*

34

Violino 1

37

41

46

50

56

62

68

72

76

80

Violino 1

83

87

91

96

100

Andante

p

5

11

16

Violino 1

4

21

25

29

35

40

45

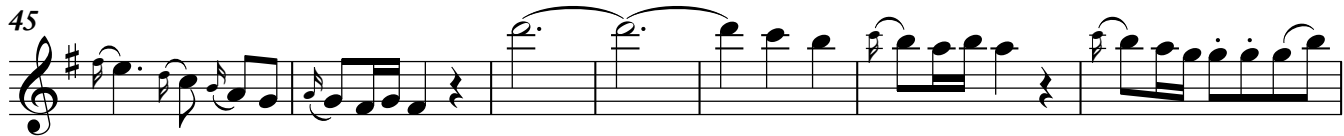

52

57

61

65

Violino 1

Presto

9

17

26

34

42

49

53

Violino 1

6

59

2

69

3

79

3

87

p *f*

97

p

106

tr *p*

114

f

122

tr

131

tr

137

tr

DIVERTIMENTO IN D MAJOR

K. 136

Composed in Salzburg (1772)

W.A MOZART (1756-1791)

Allegro

f

5

9

13

19

22

25

28

33

tr

Violino 2

2

37

40

44

47

51

54

56

58

60

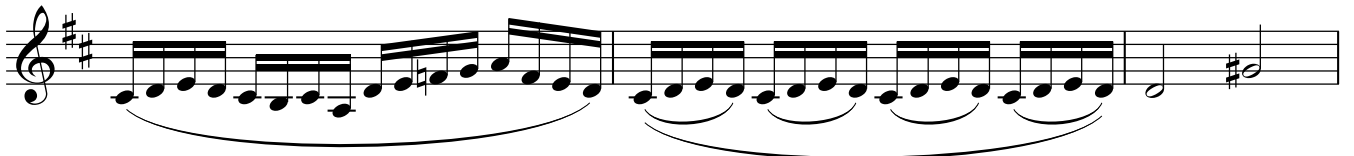

Violino 2

63

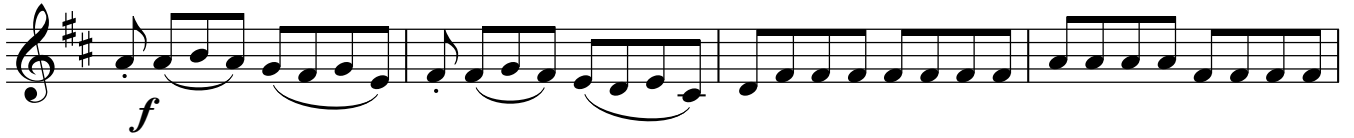

67

70

74

79

84

88

92

96

100

Andante

Violino 2

36

tr

40

45

50

55

58

61

tr

64

66

tr

Violino 2

6

Presto

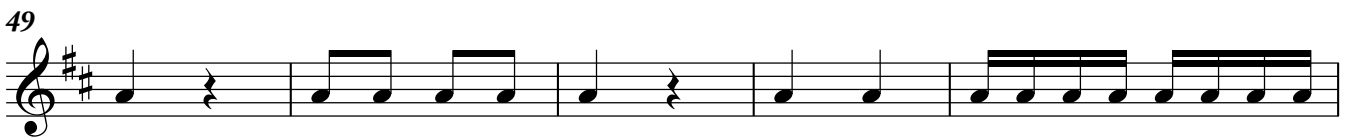
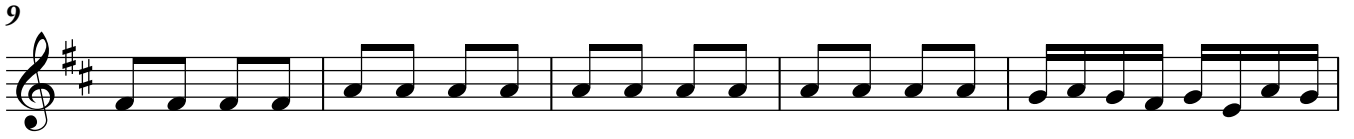

Violino 2

59

68

77

87

95

102

108

115

122

131

139

