19.

Andante con moto.

p sempre tenuto e legato

cresc.

p

f

dim.

p cresc.

Ped. ✻

sf *più cre - - - - scen - - - do - al - - f* *sf*

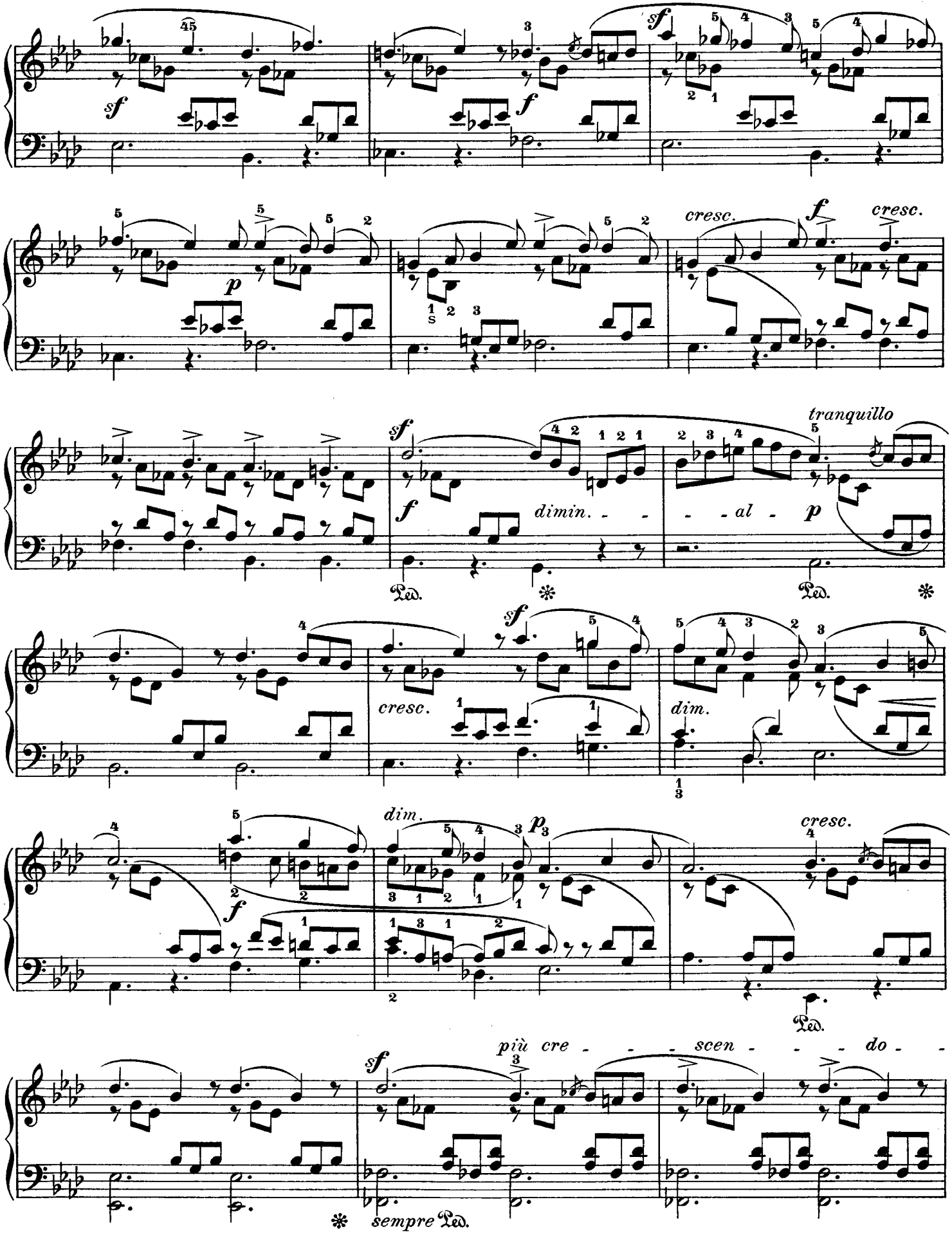
sf
f
sf
p
cresc.
f
cresc.
tranquillo
sf
f
dimin. - - -
- - al - p
Ped.
Ped.
sf
cresc.
dim.
dim.
p
f
cresc.
Ped.
più cre - - - - scen - - - - do - -
sf
sempre Ped.

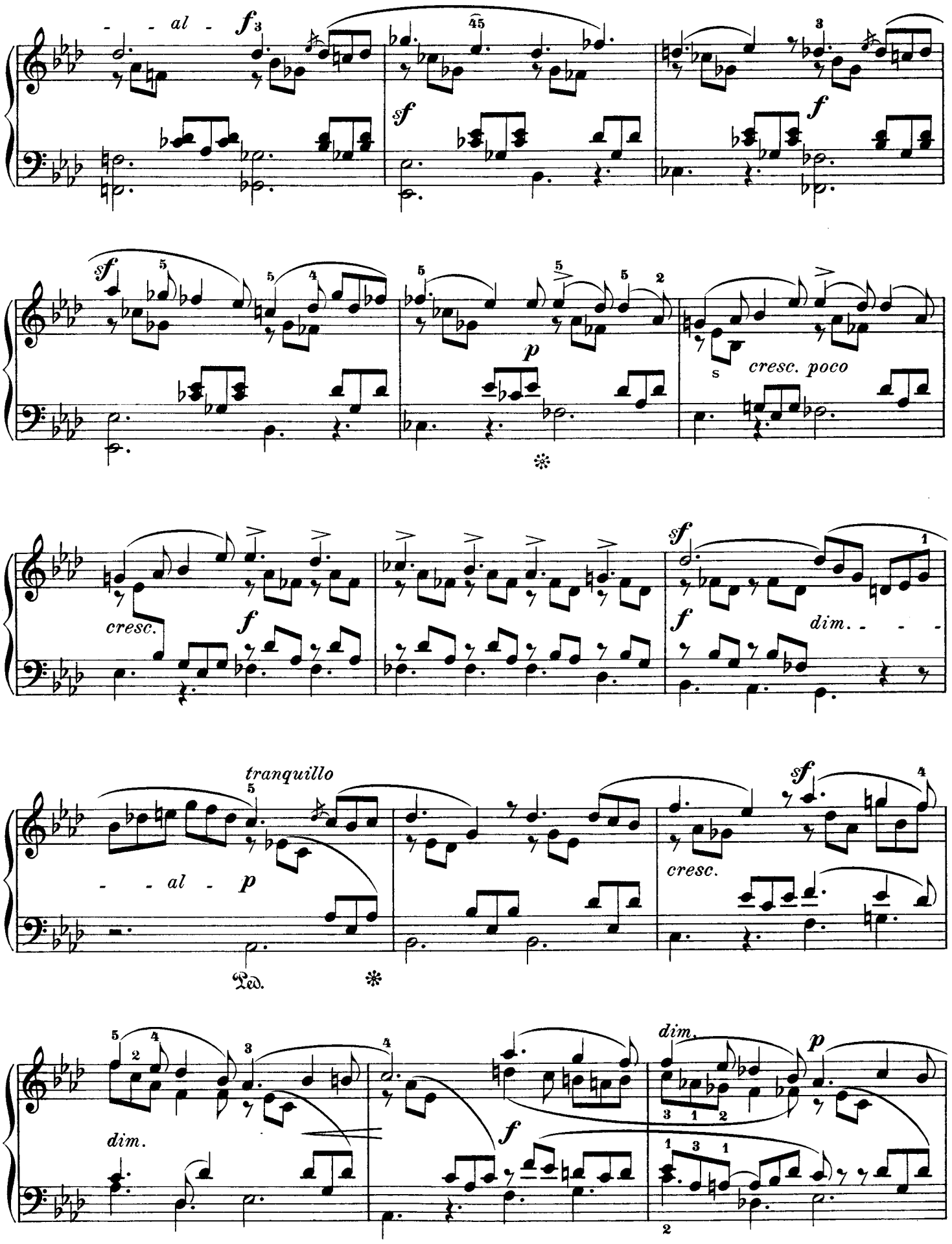
- - al -
cresc. poco
cresc.
dim. - - -
tranquillo
- - al -
cresc.
dim.
dim.

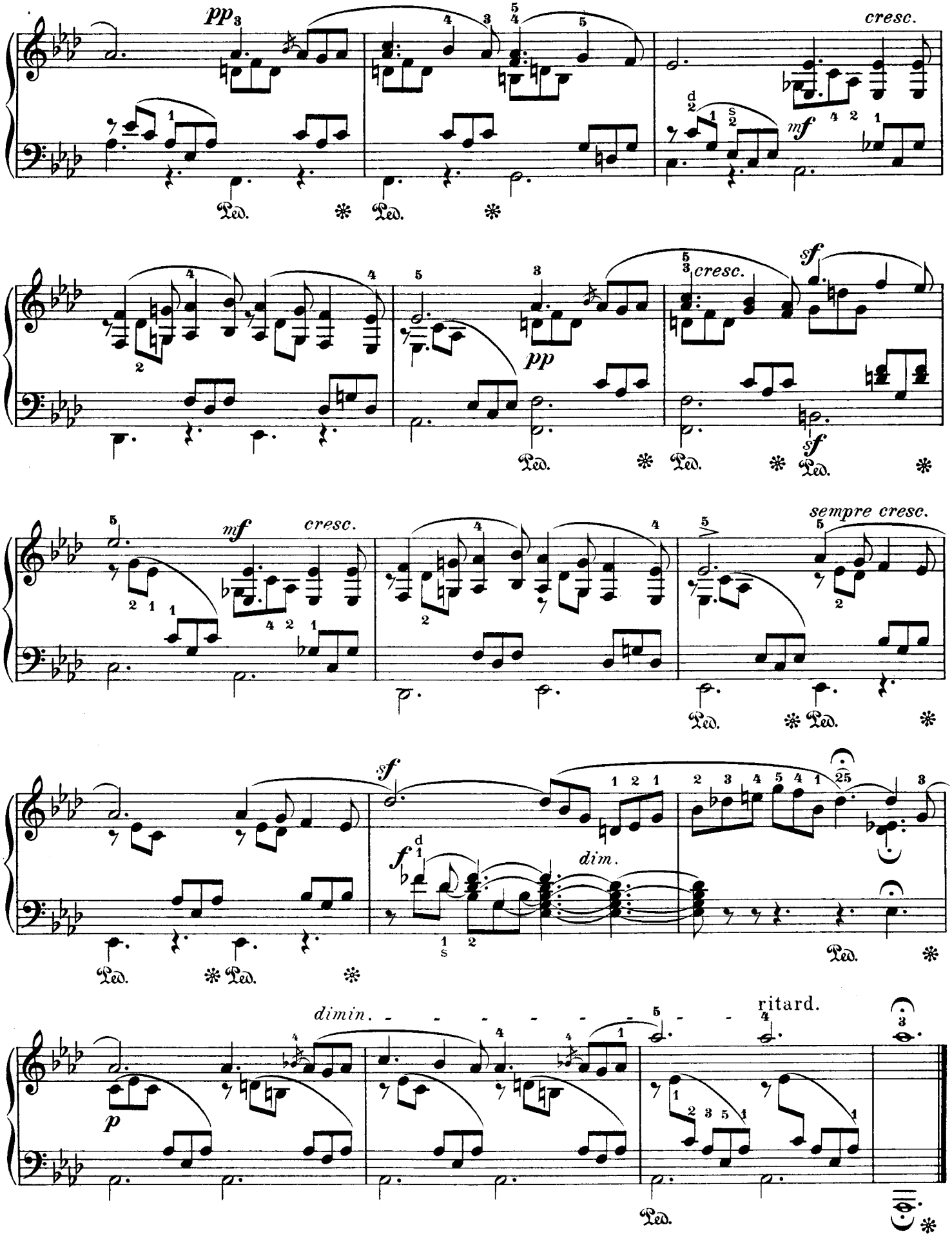
pp
cresc.
mf
Ped.
pp
cresc.
sf
sf
mf
cresc.
sempre cresc.
sf
f
dim.
dimin.
ritard.
p

Allegro non troppo. Op. 53. Nº 2.

Sehr innig.

20.

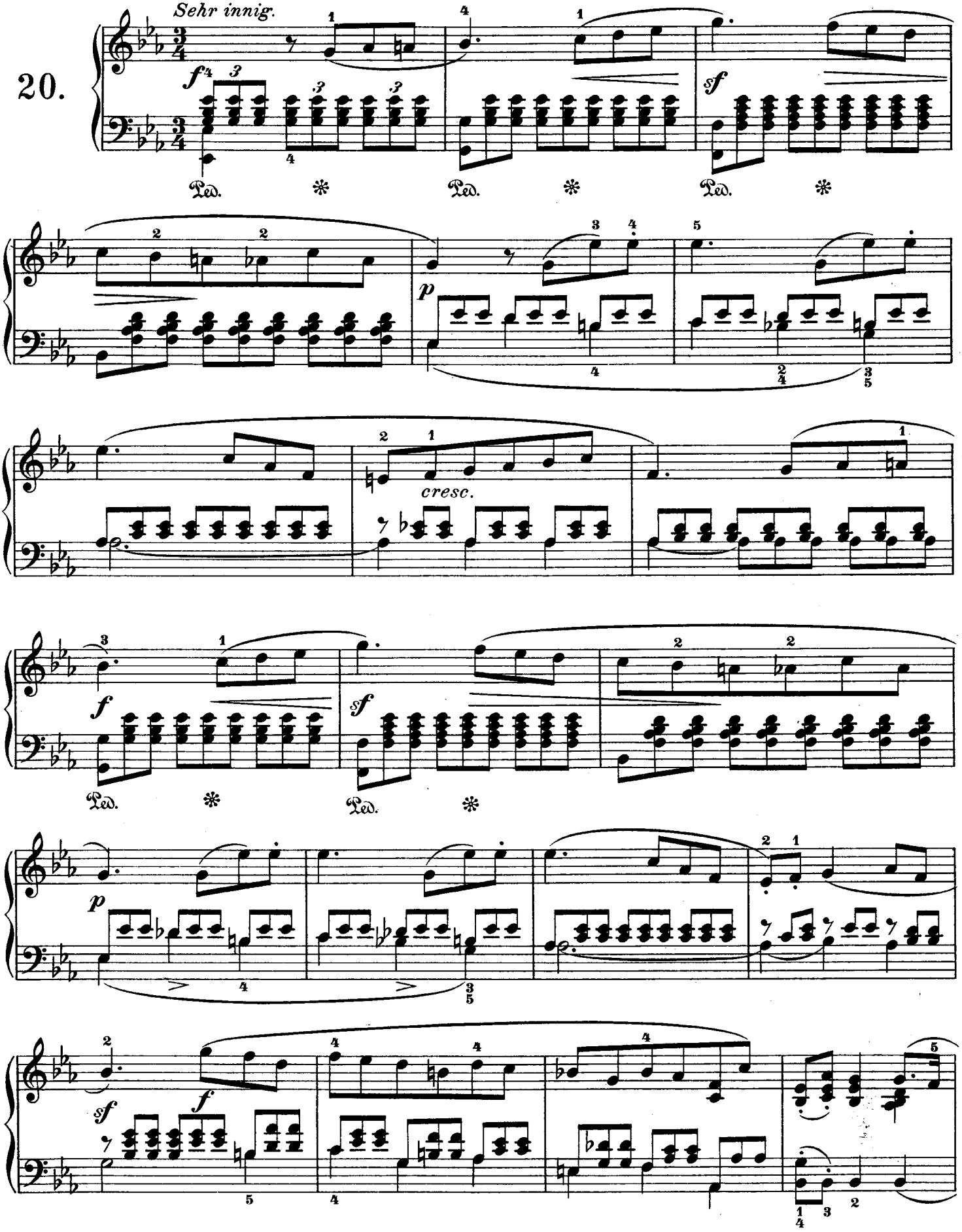

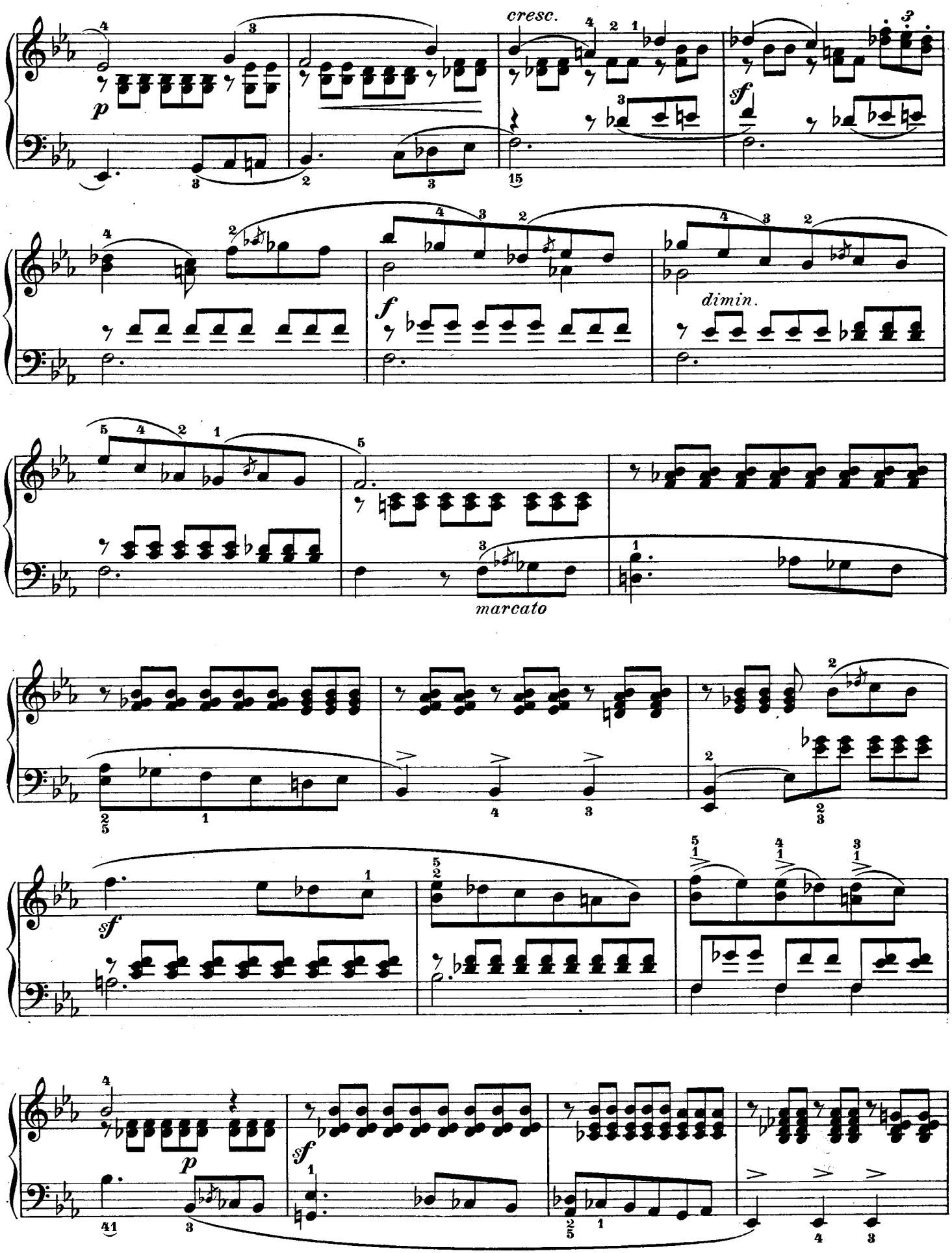
cresc.
p
sf
f
dimin.
marcato
sf
p
sf

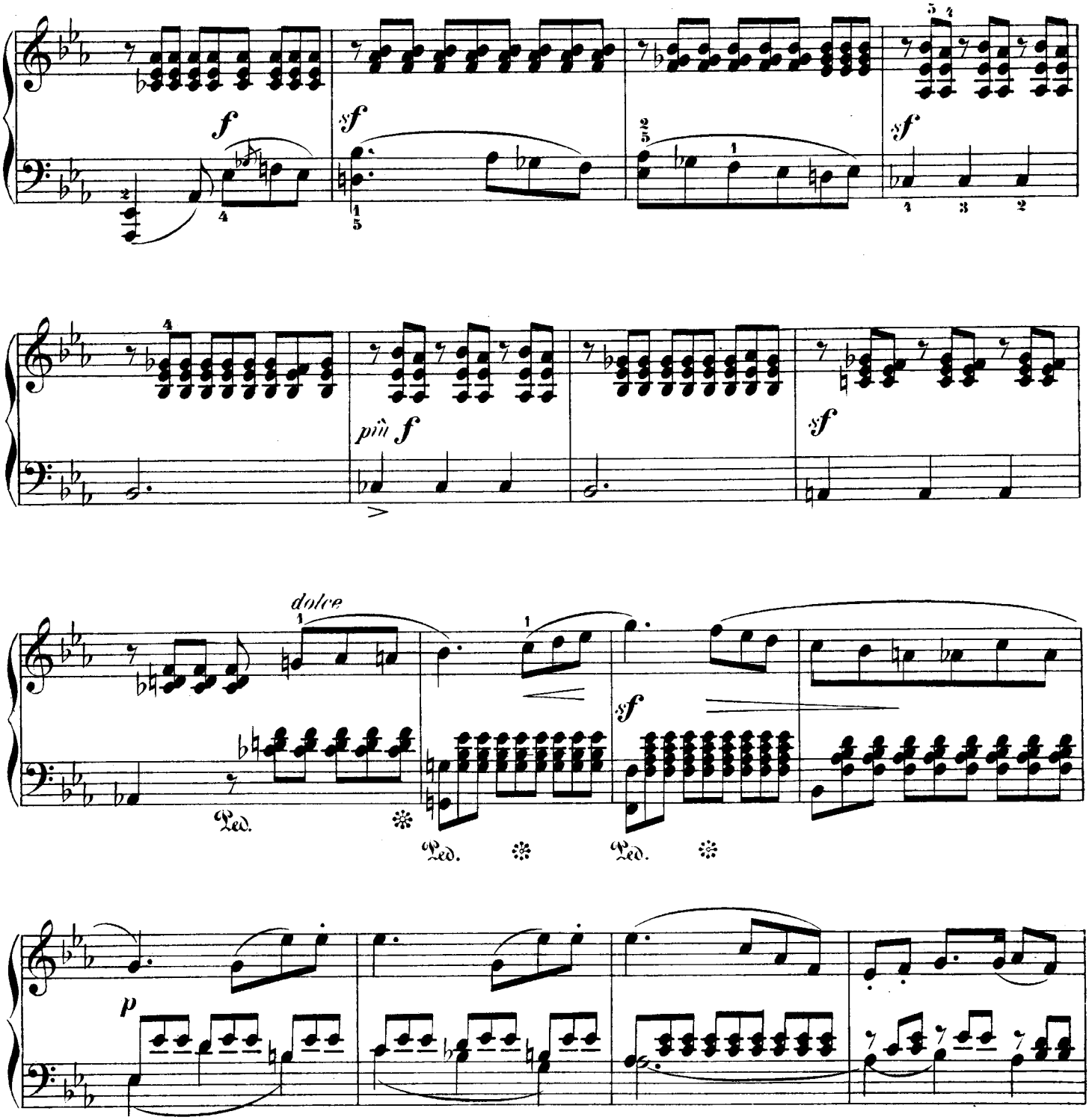
f
sf
sf
più f
sf
dolce
sf
Ped.
Ped.
Ped.
p

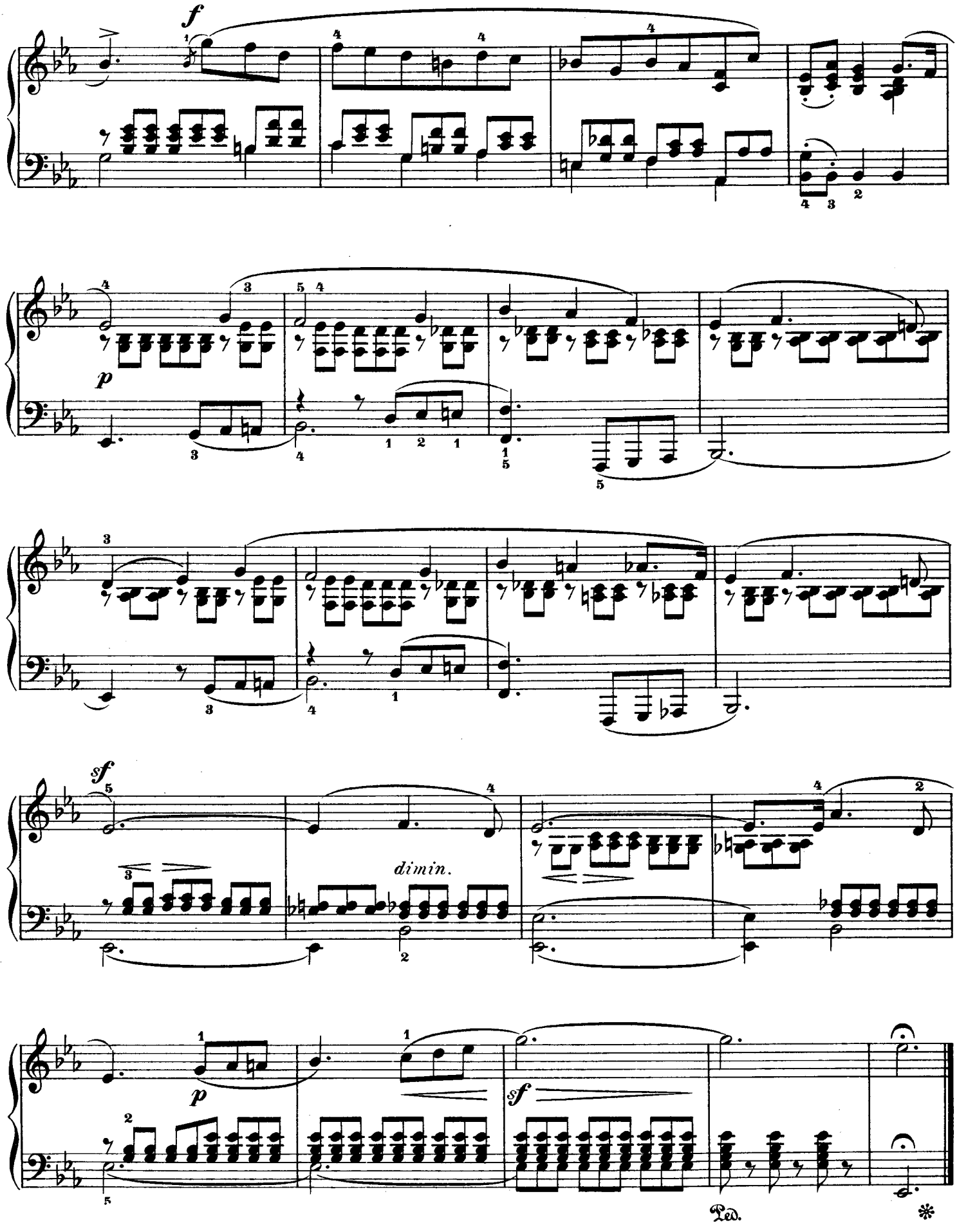
f
p
sf
dimin.
p
sf
Ped.
*

Presto agitato.

21.

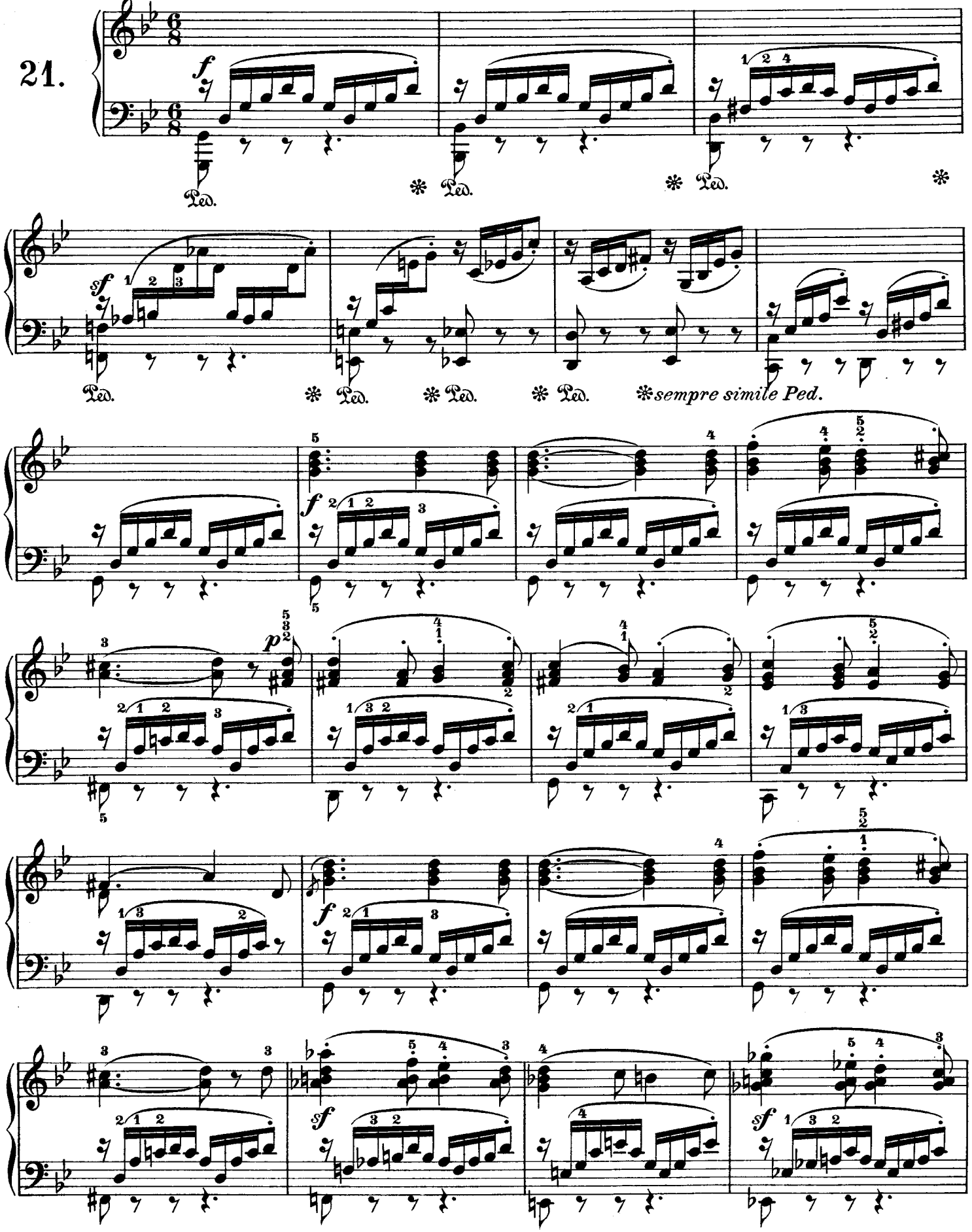

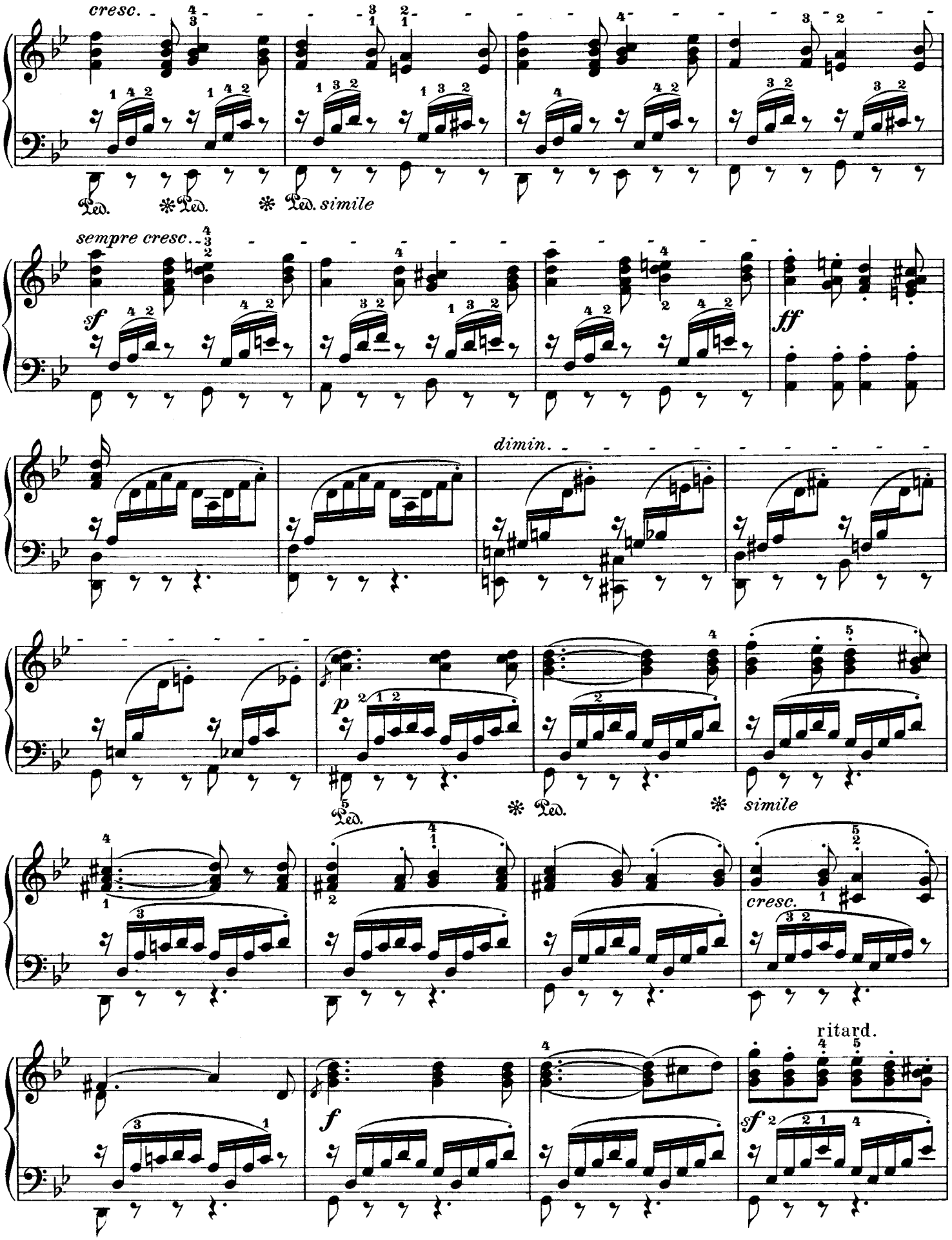
cresc.
Ped. * Ped. * Ped. simile
sempre cresc.
sf
ff
dimin.
p
Ped. * Ped. * simile
cresc.
ritard.
f
sf

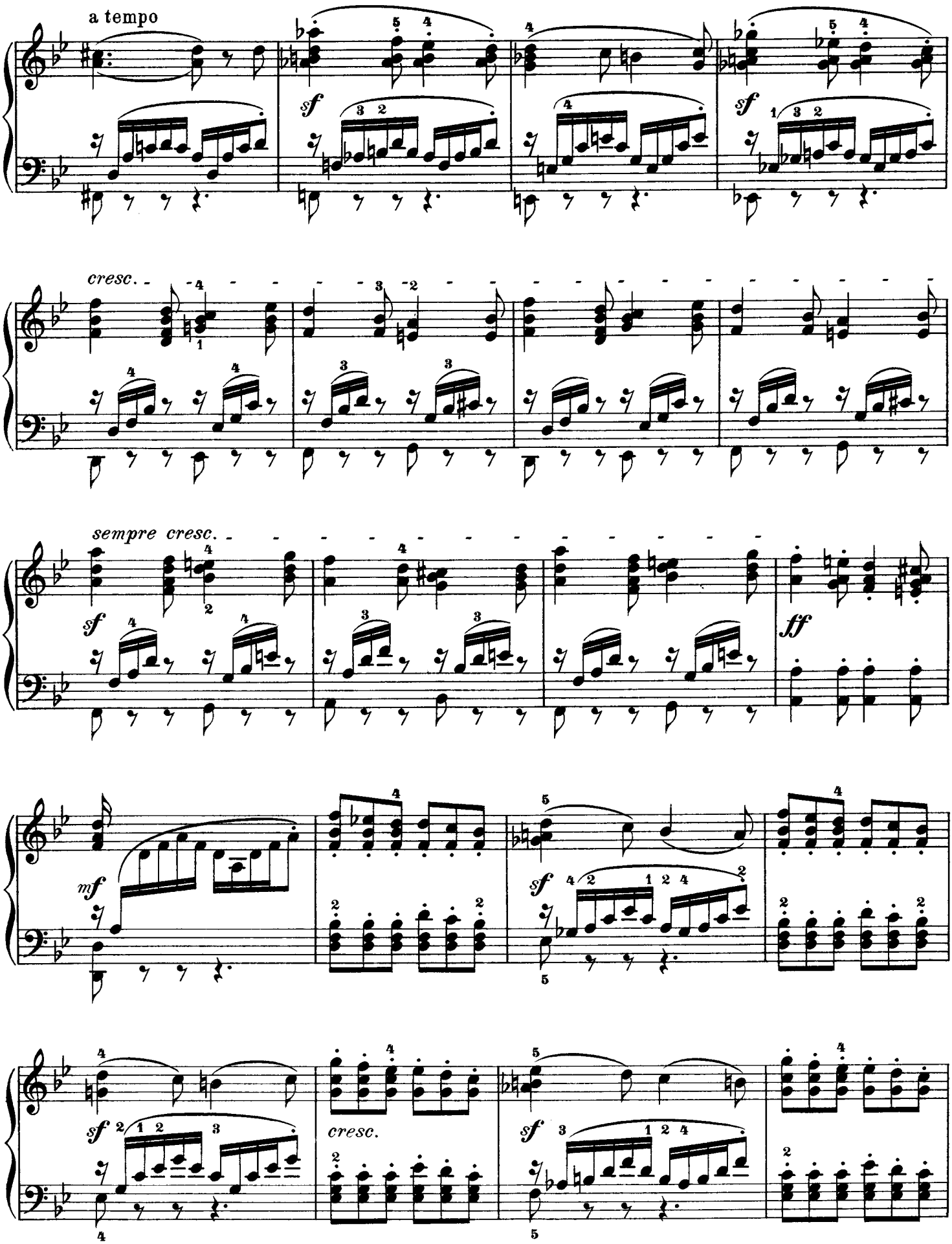
a tempo
sf
sf
cresc.
sempre cresc.
sf
ff
mf
sf
sf
cresc.
sf

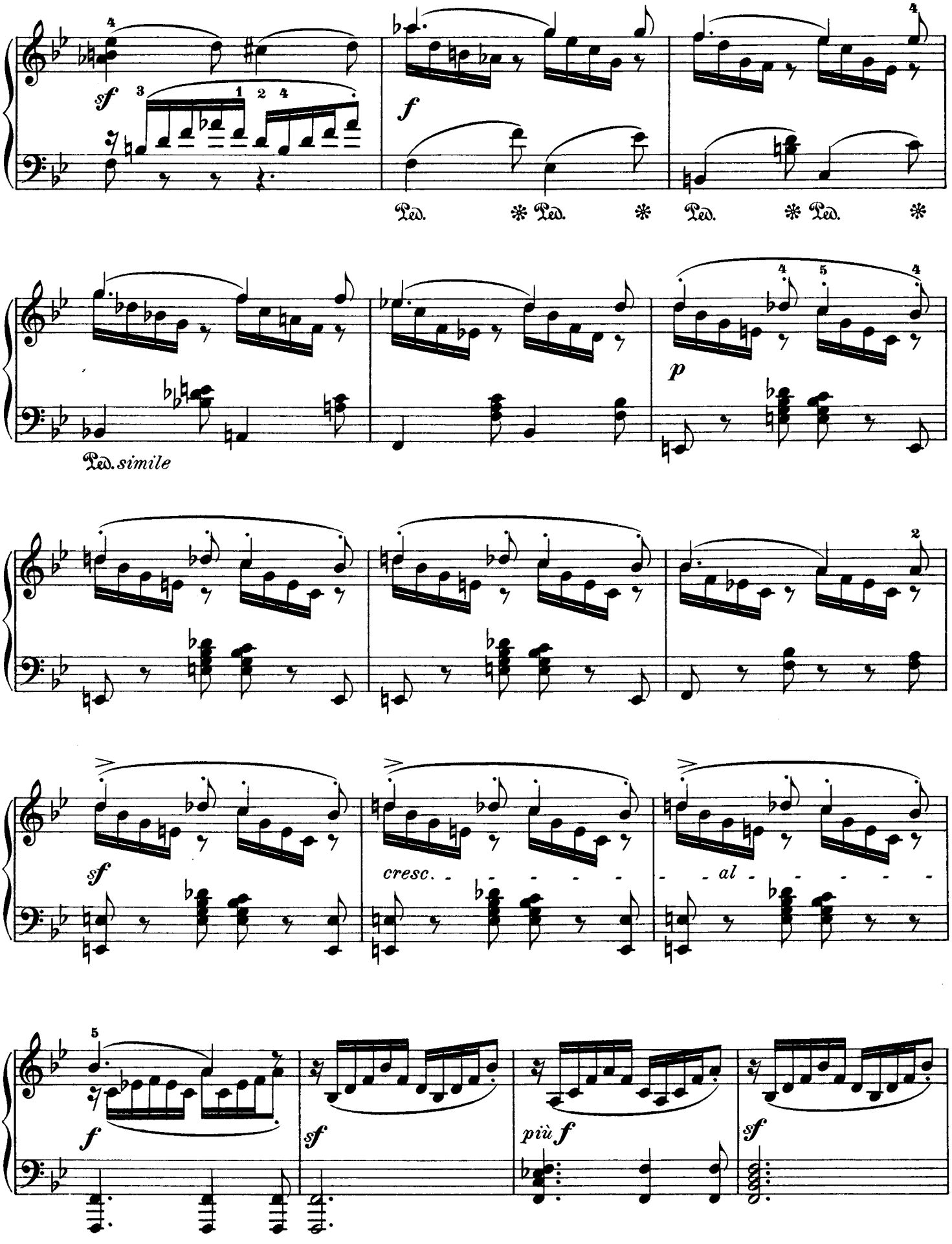
sf
f
Ped. * Ped. * Ped. * Ped. *
Ped. simile
p
sf
cresc.
al
f
sf
più f
sf

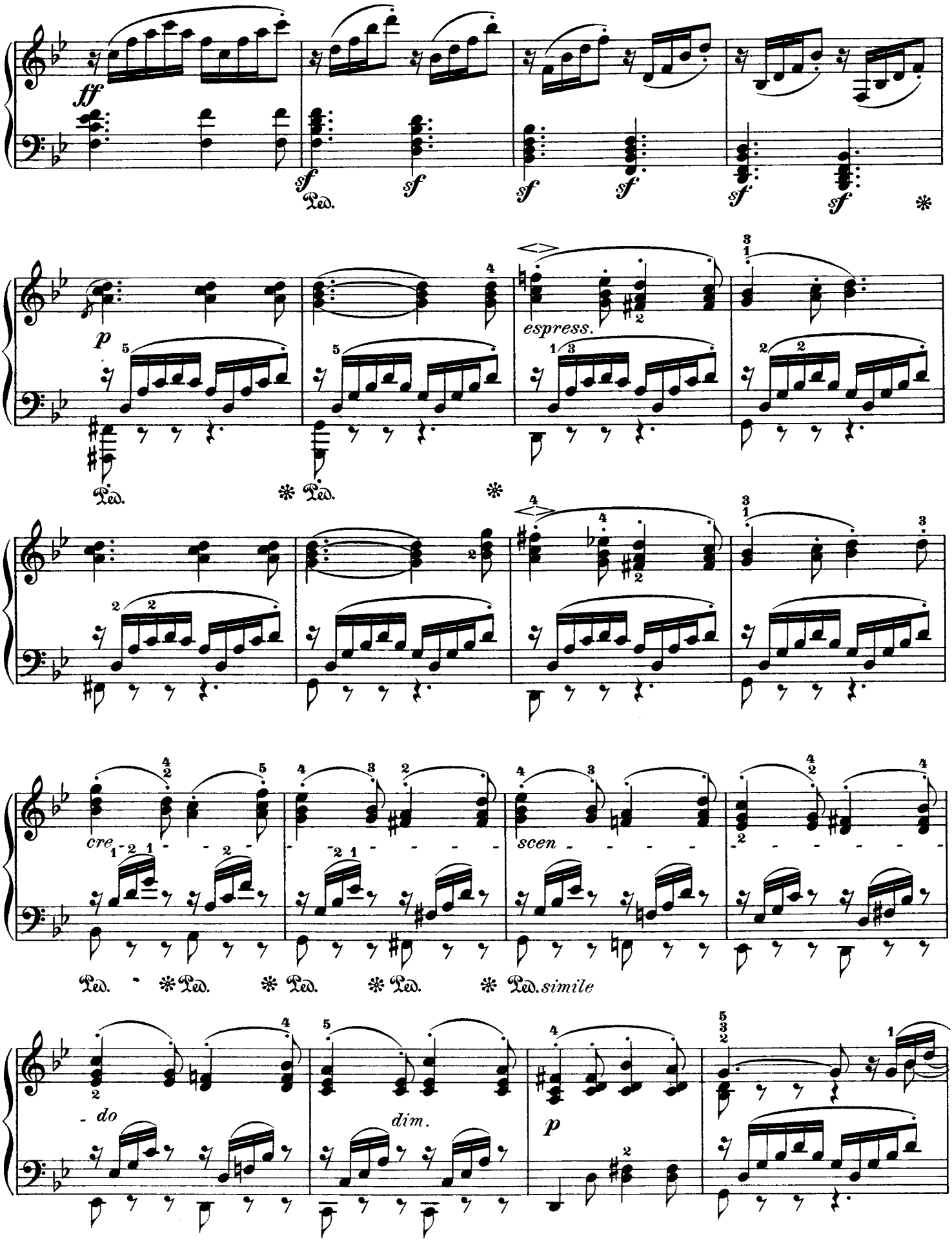
ff
sf
Ped.
p
espress.
cre
scen
simile
do
dim.

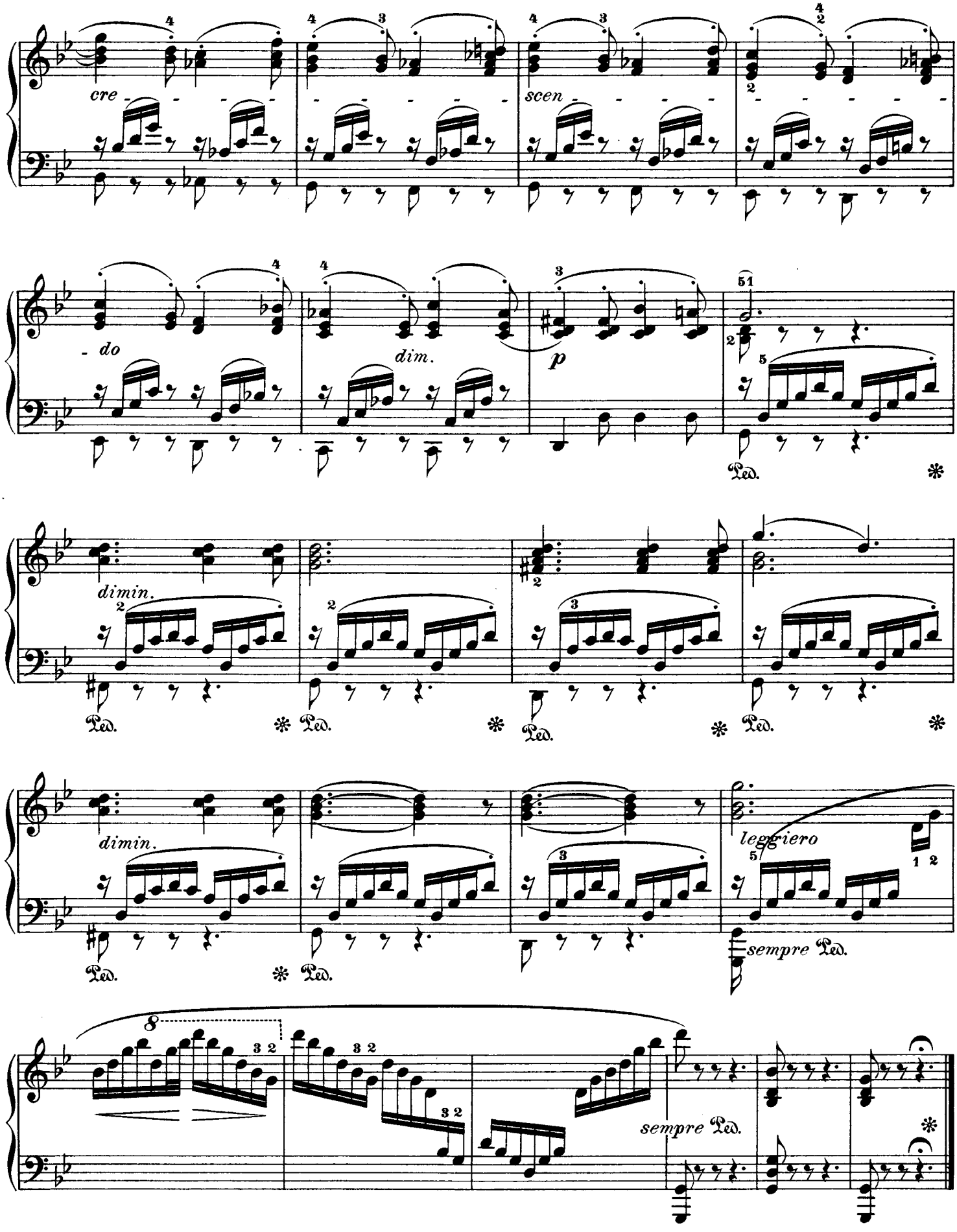
cre
scen
do
dim.
p
dimin.
Ped.
leggiero
sempre Ped.

22.

Adagio.

mf cantabile

p

cresc.

sf

dim.

p

Ped. ✻

cresc.

pp

sf

con forza

f

Ped. ✻

sf

sf

dim.

fsf

dim.

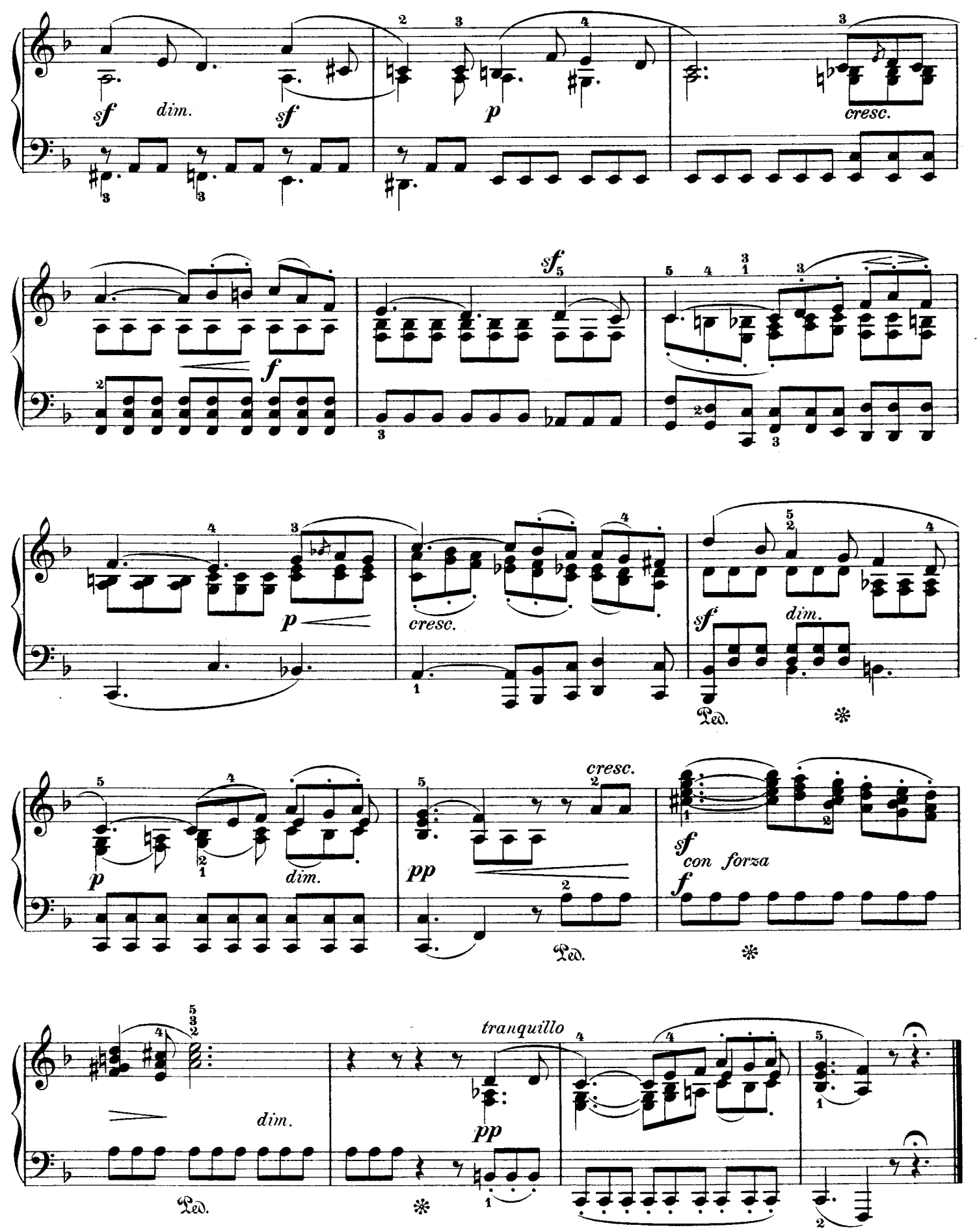
sf
dim.
sf
p
cresc.
f
sf
p
cresc.
sf
dim.
Ped.
p
dim.
pp
cresc.
Ped.
sf
con forza
f
dim.
Ped.
tranquillo
pp

Volkslied.

Allegro con fuoco.

Op. 53. Nº 5.

23.

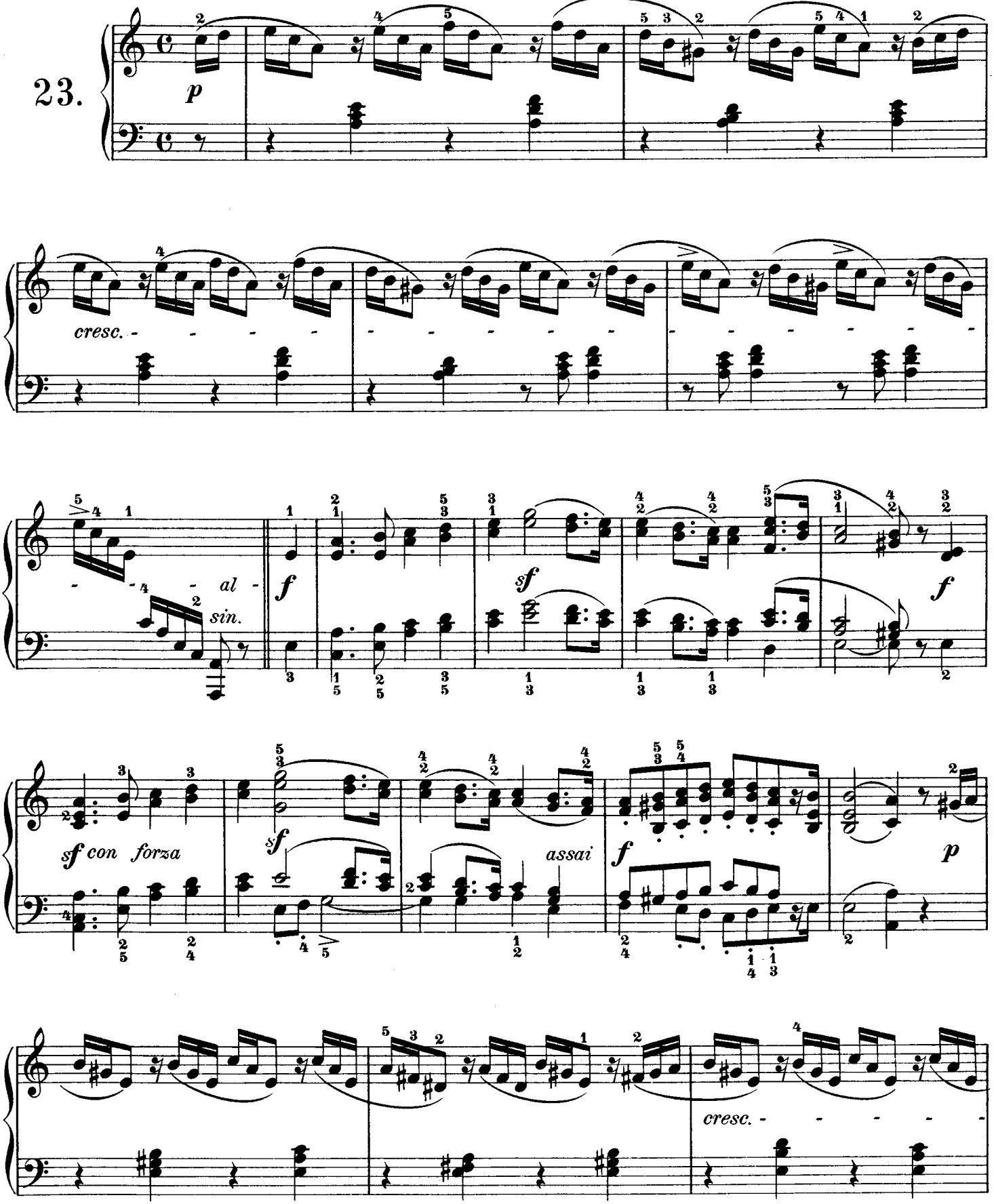

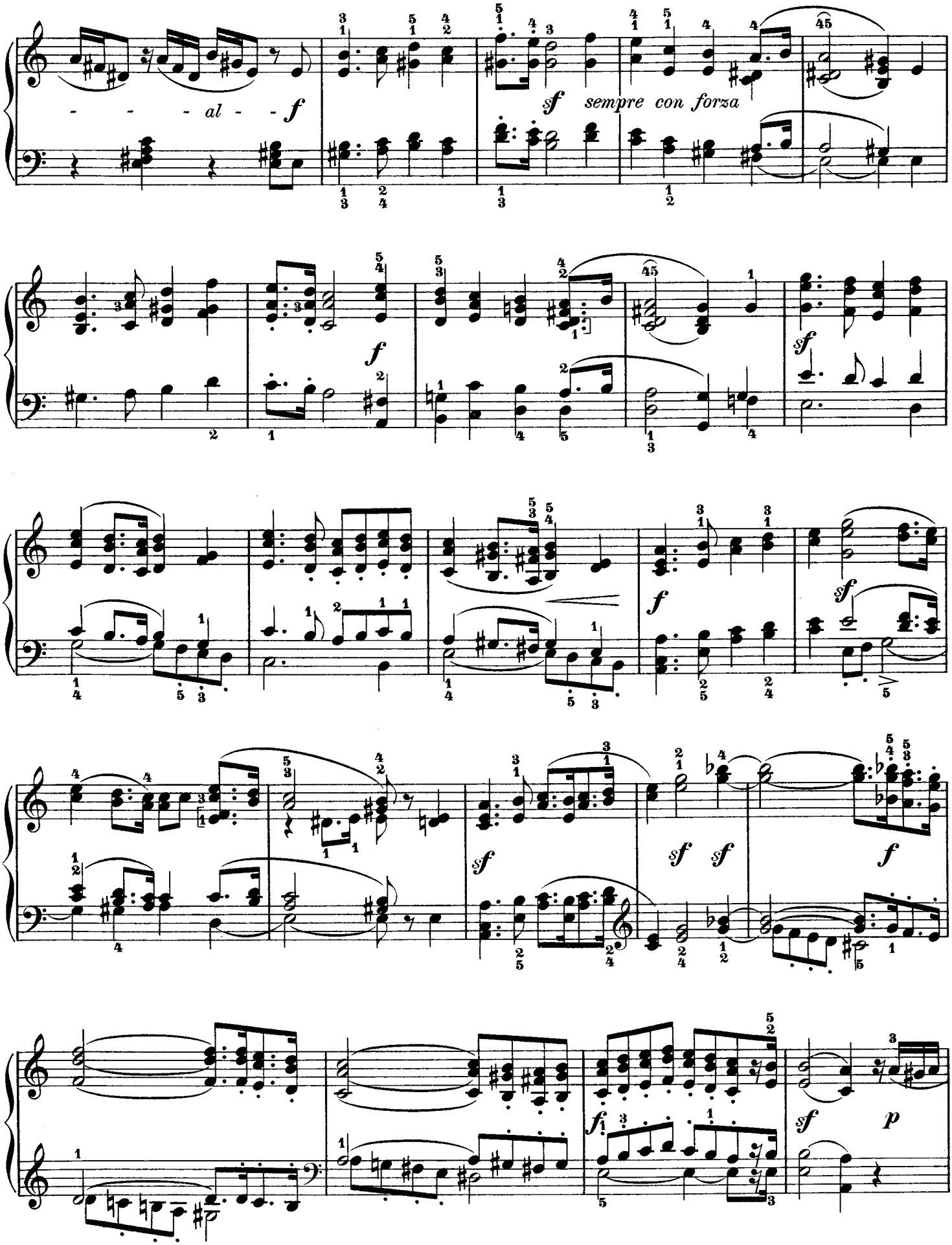
- - - al - - f
sf sempre con forza
f
sf
f
sf
f
sf sf
f
sf
p

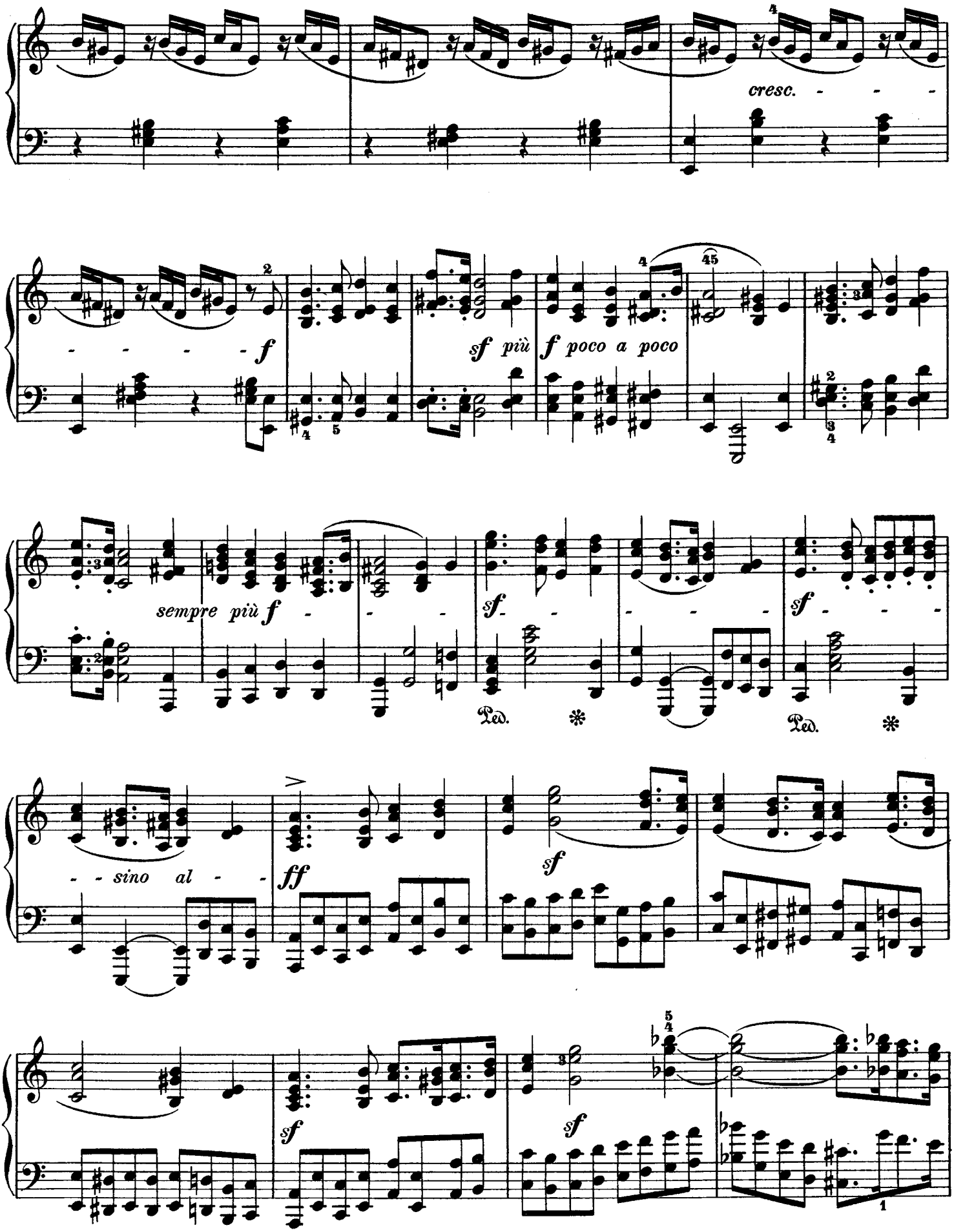
cresc.
f
sf più
f poco a poco
sempre più f
sf
sf
Ped.
Ped.
- - sino al - -
ff
sf
sf
sf

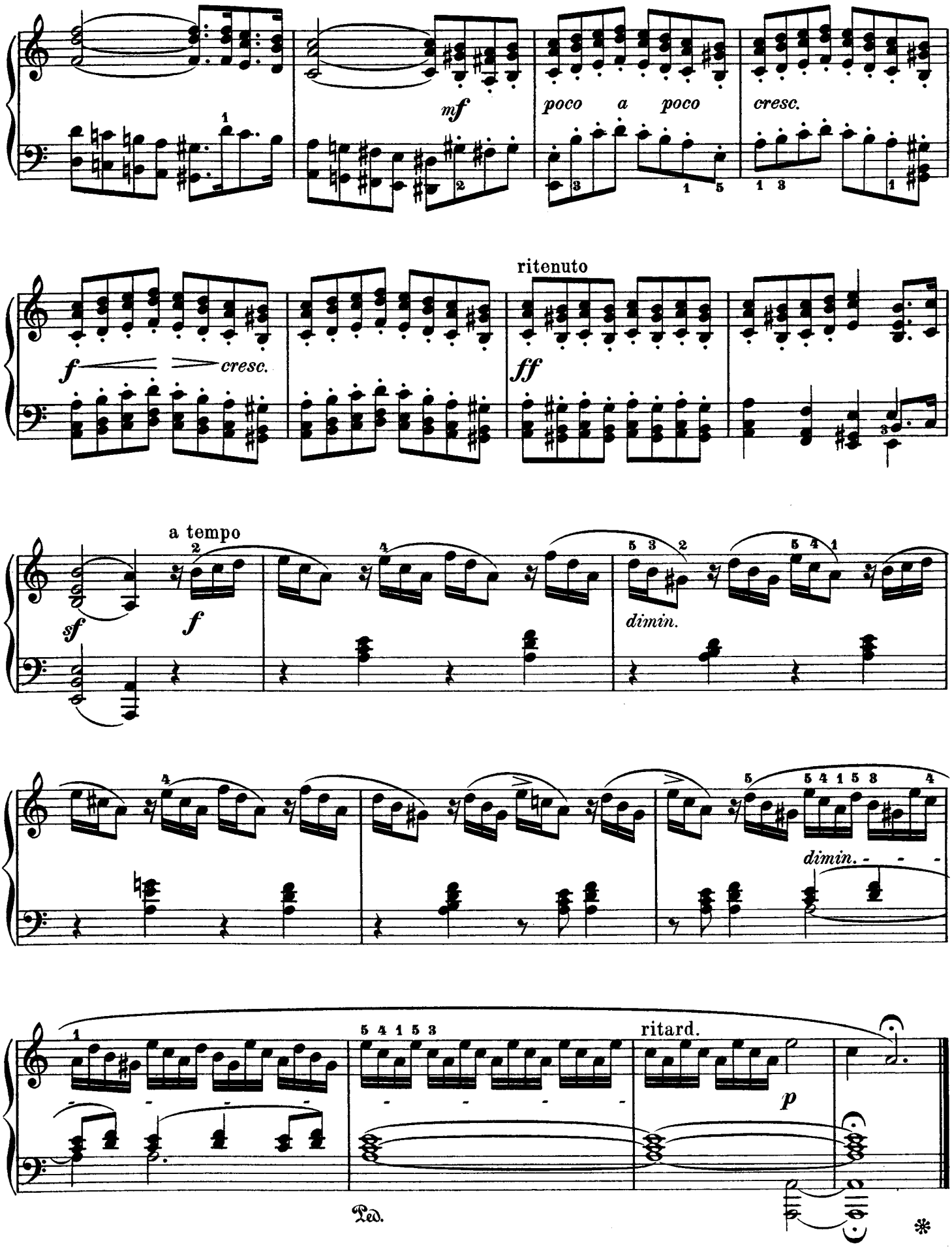
mf
poco a poco
cresc.
f
cresc.
ritenuto
ff
a tempo
sf
f
dimin.
dimin.
ritard.
p
Ped.
*

Molto allegro, vivace.

№ 24.

Componirt 1841.

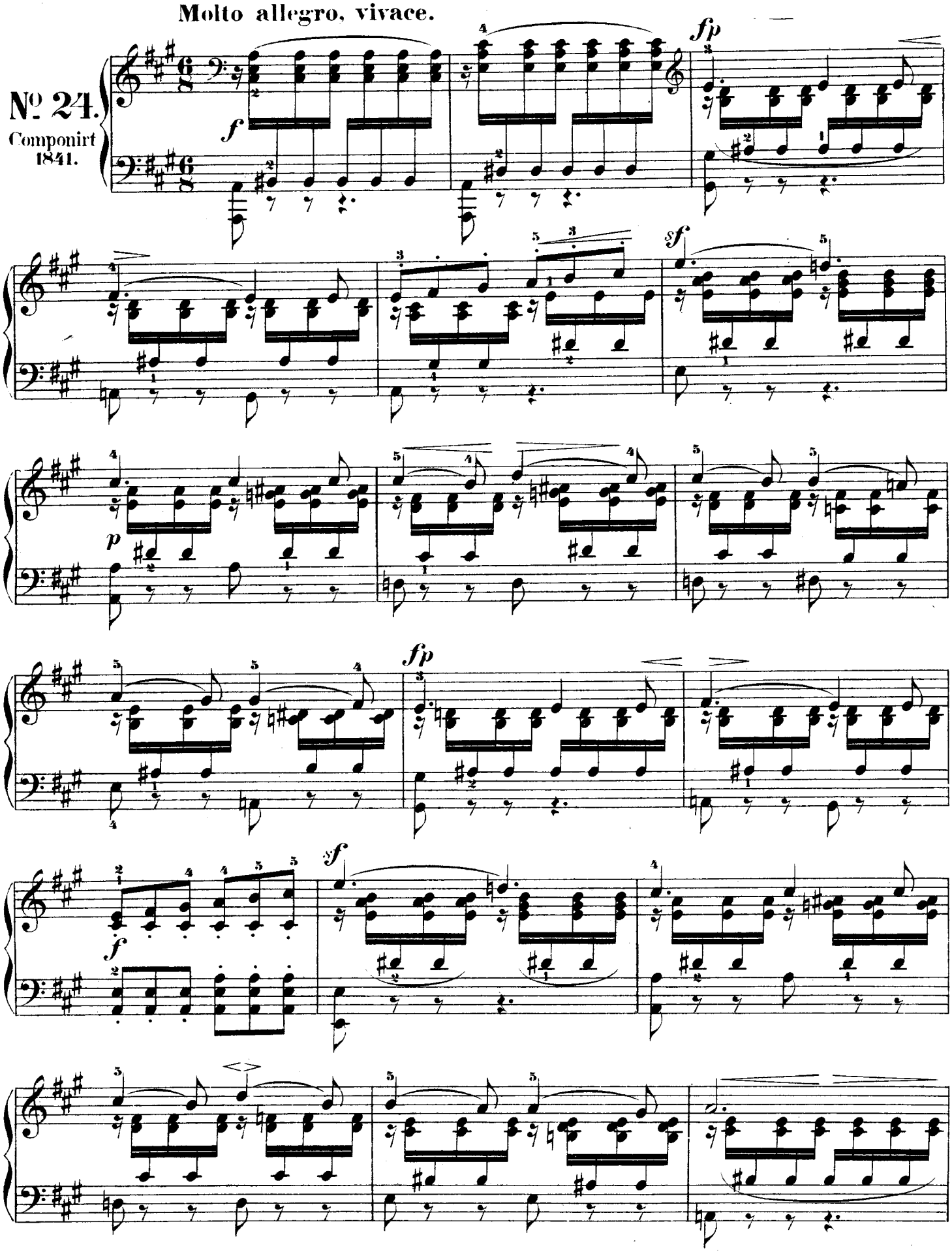

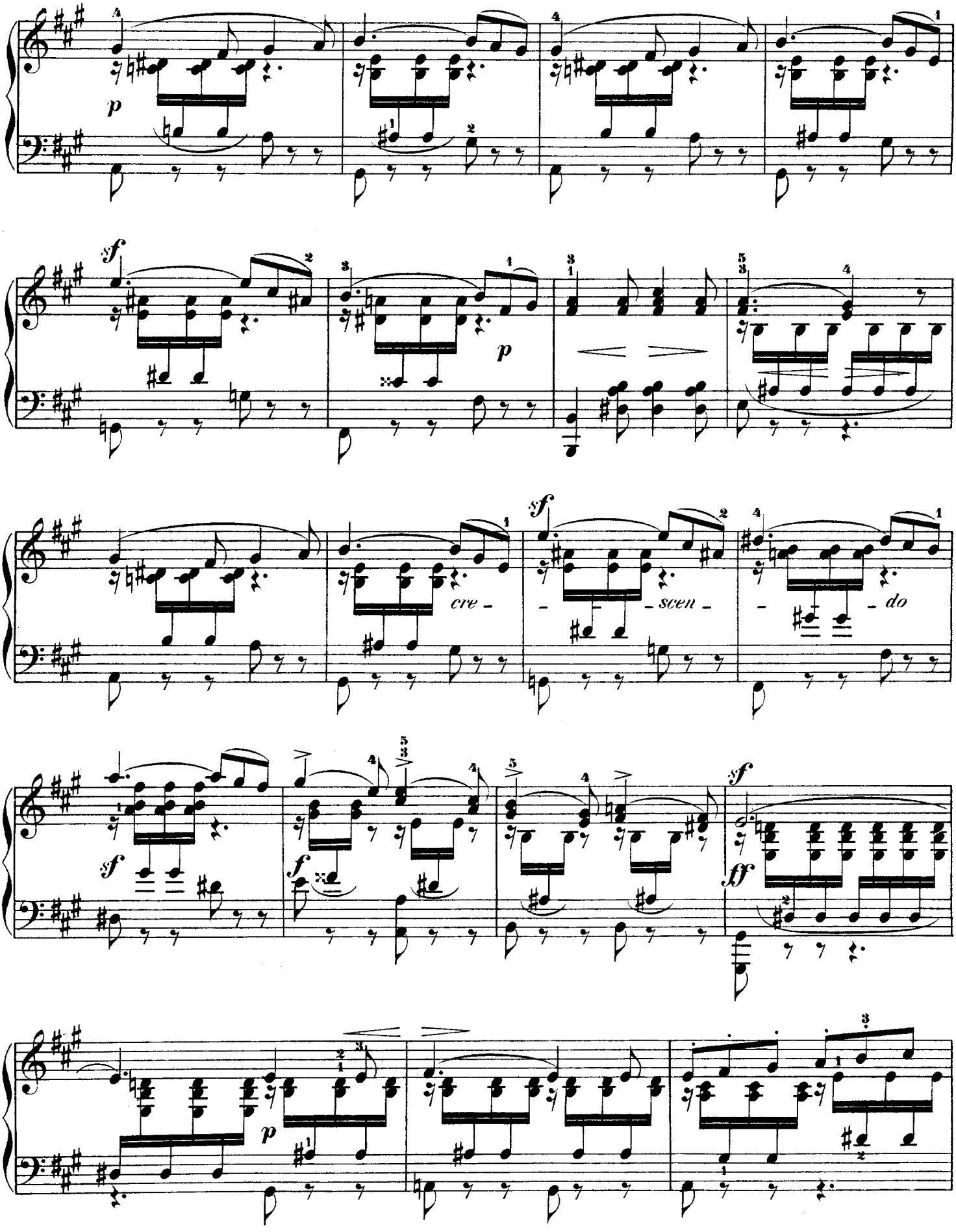
p
sf
p
cre -
- scen -
- do
sf
f
sf
ff
p

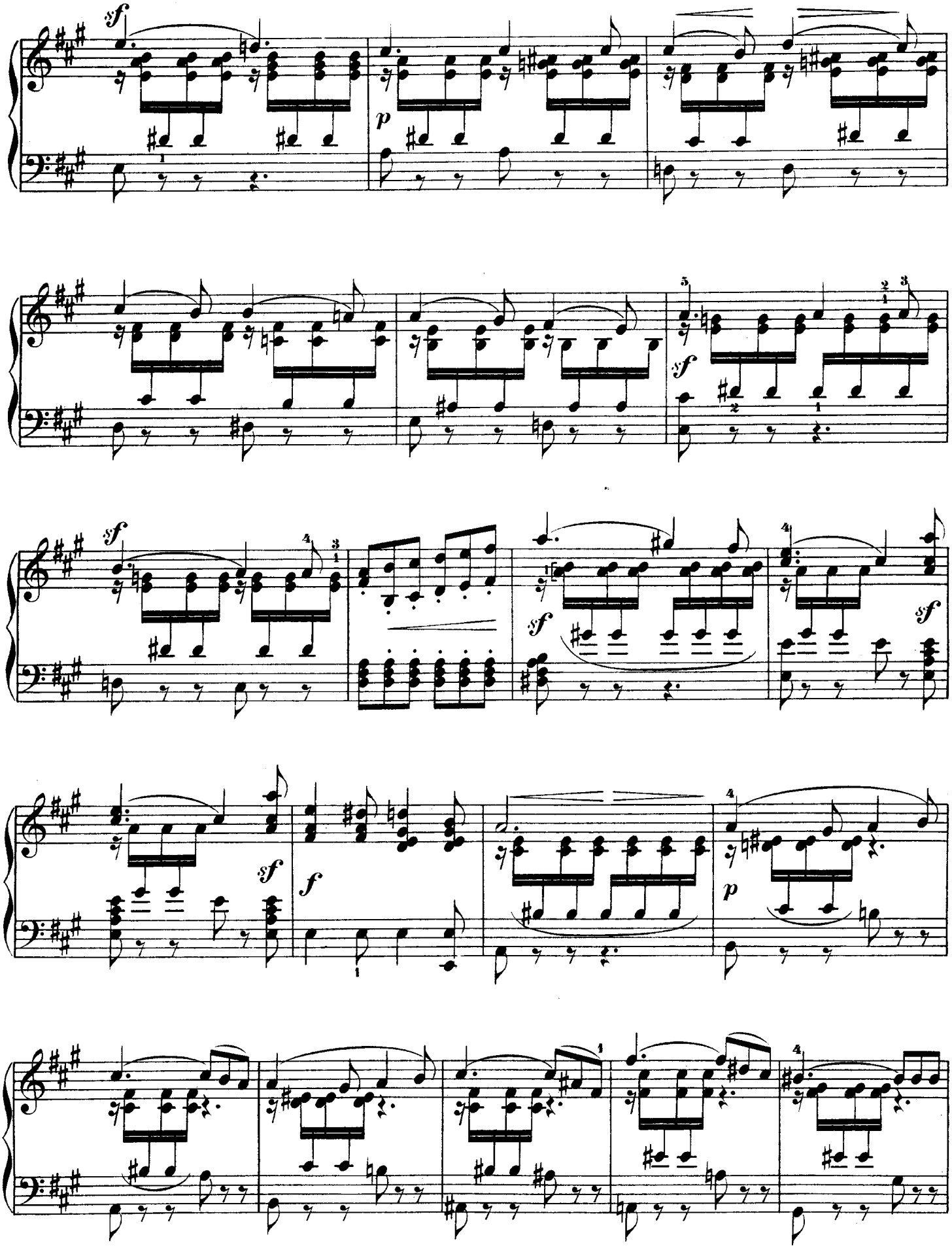
sf
p
sf
sf
sf
sf
f
p

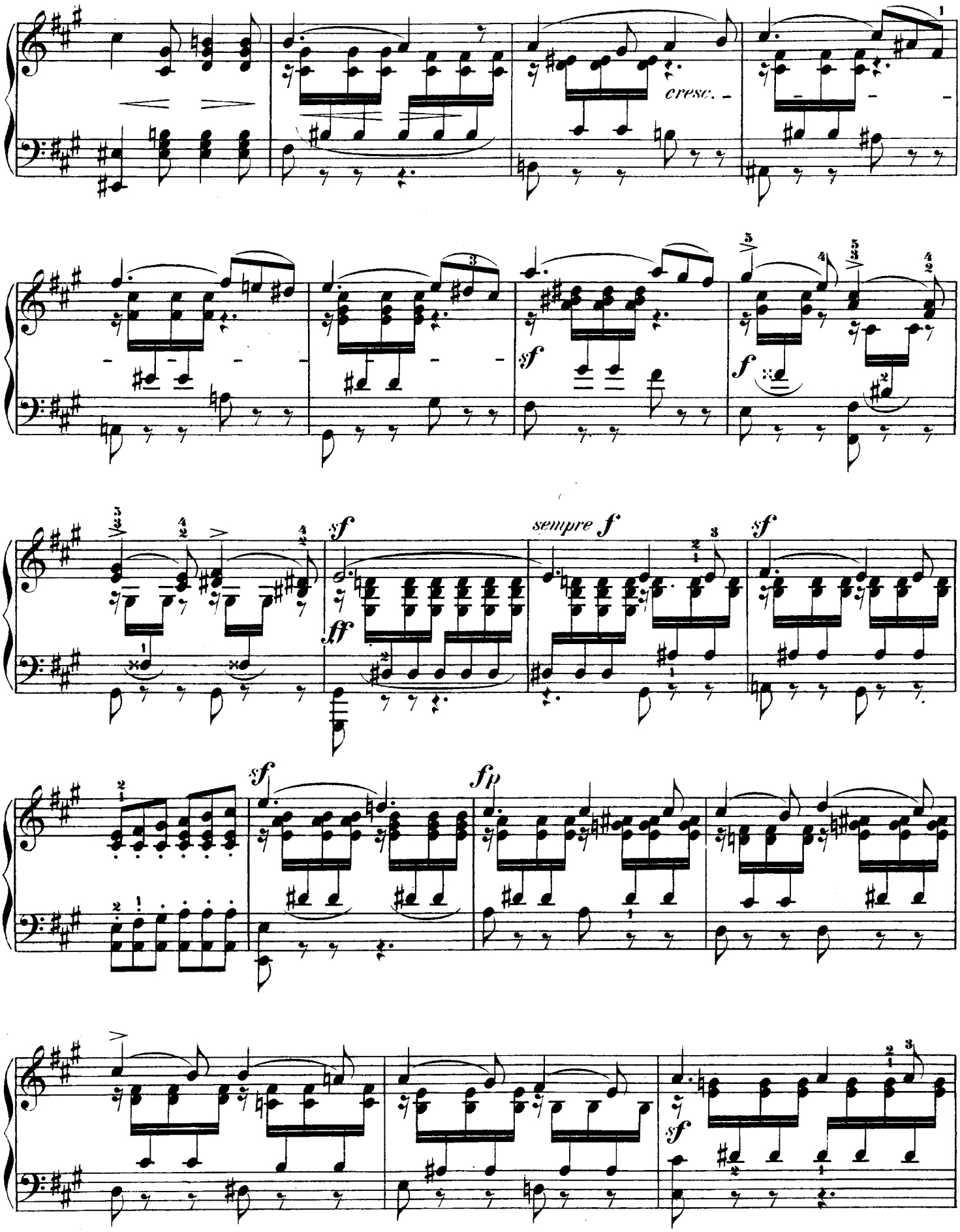
cresc.
sf
f
sf
ff
sempre f
sf
sf
fp
sf

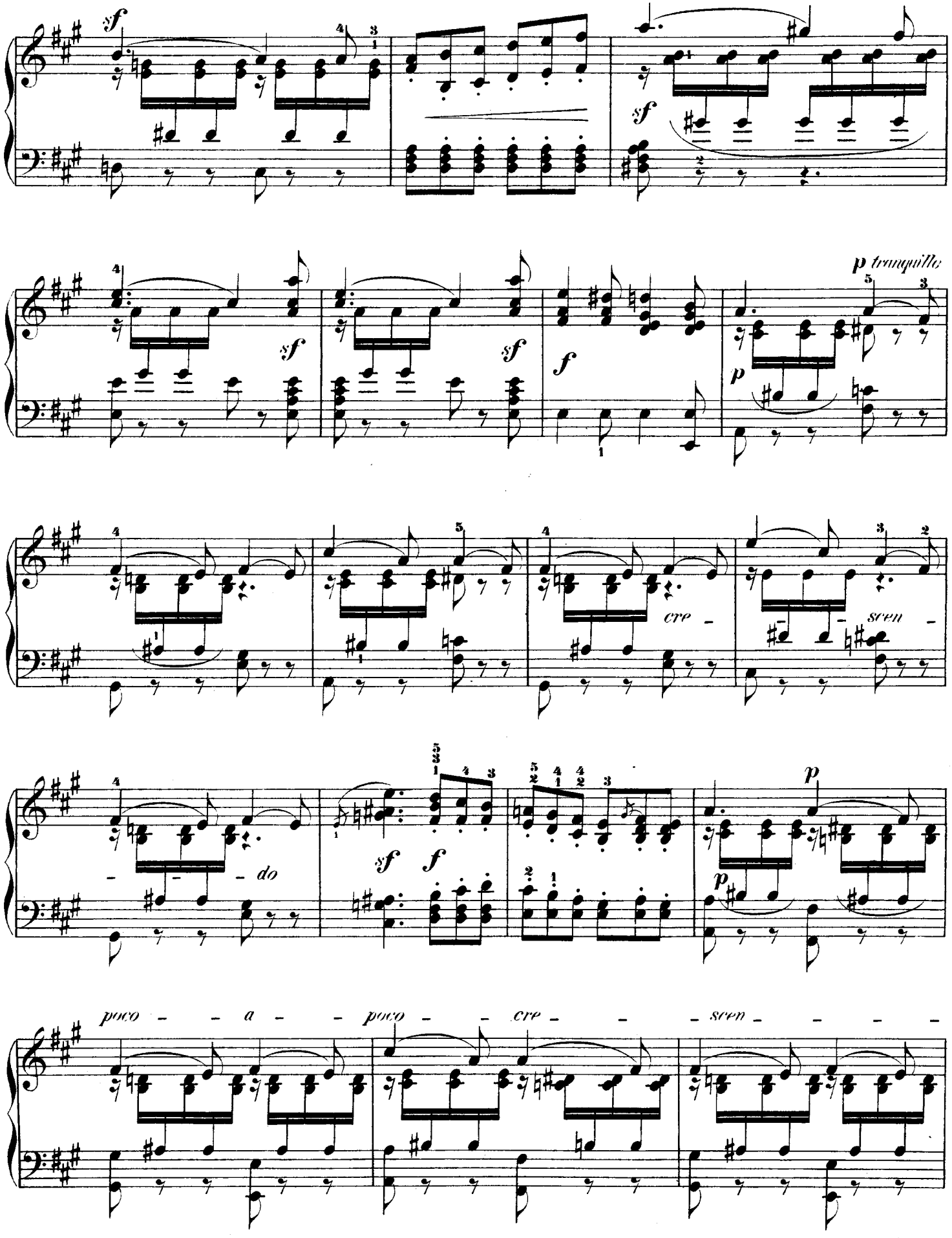
sf
sf
sf
sf
f
p tranquillo
p
cre - scen -
do
sf f
p
p
poco - - a - - poco - - cre - - - scen - - - - -

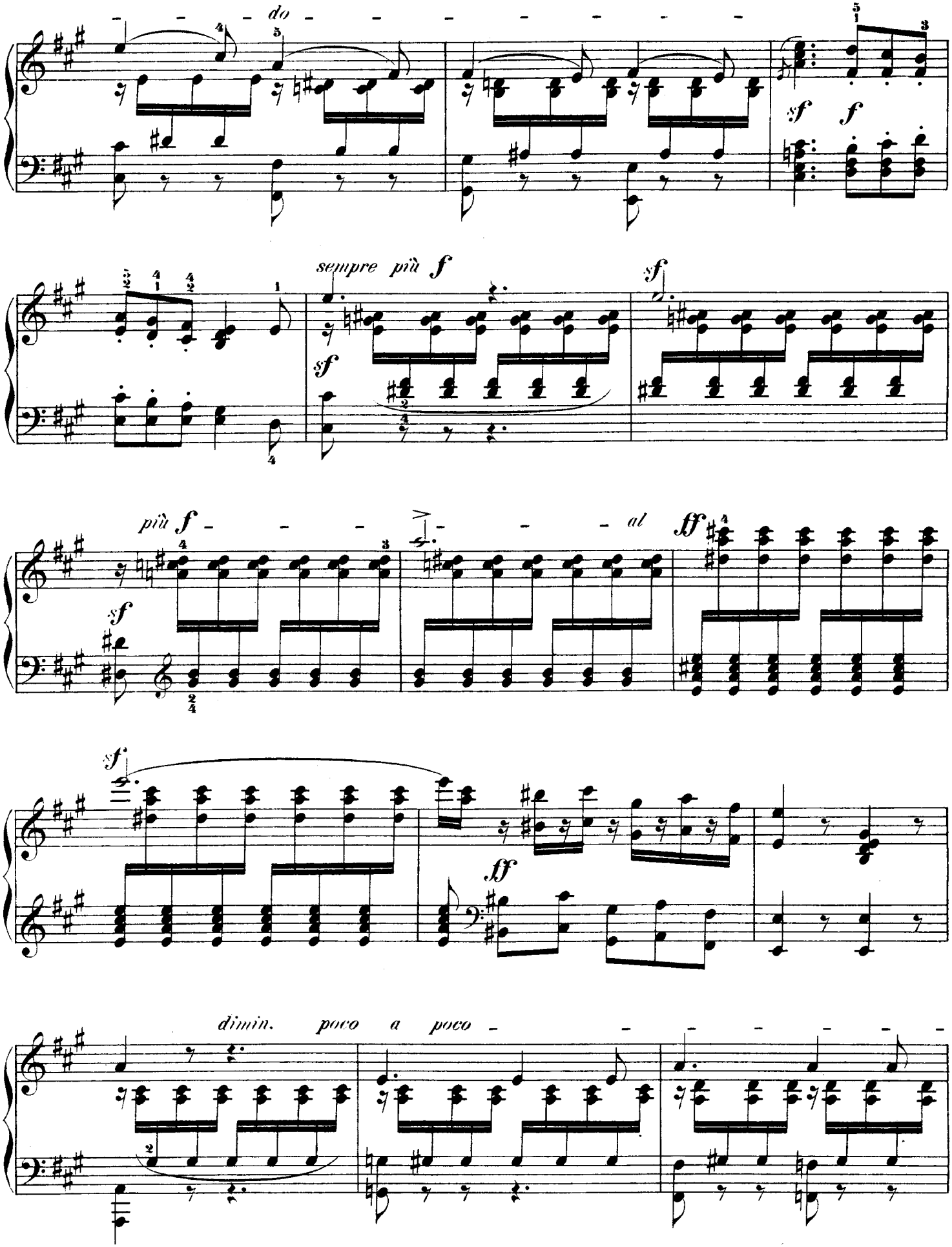
do
sf
f
sempre più f
sf
sf
più f
al
ff
sf
ff
dimin. poco a poco

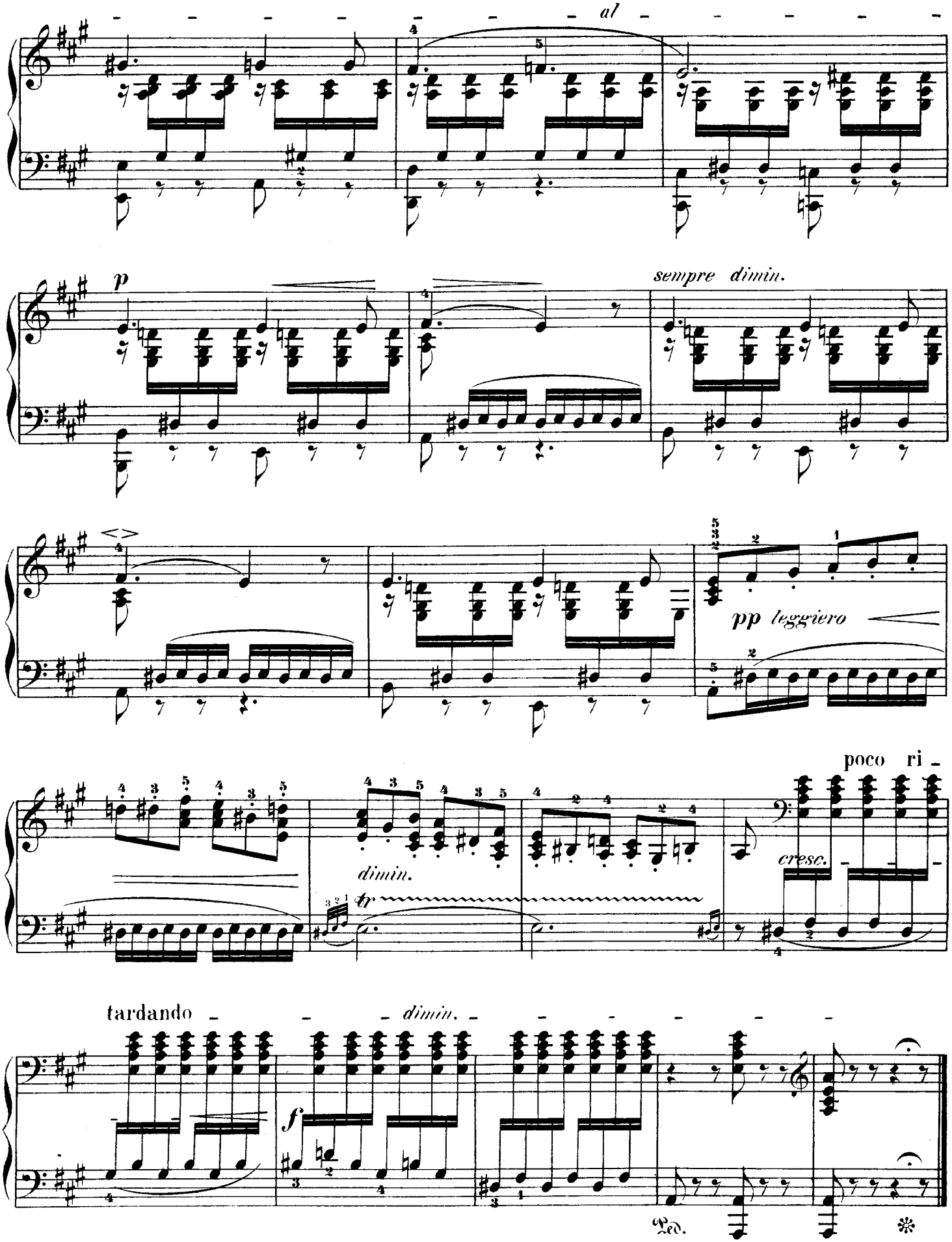
al
p
sempre dimin.
pp leggiero
poco ri
cresc.
dimin.
tr
tardando
dimin.
f
Ped.