Ballet
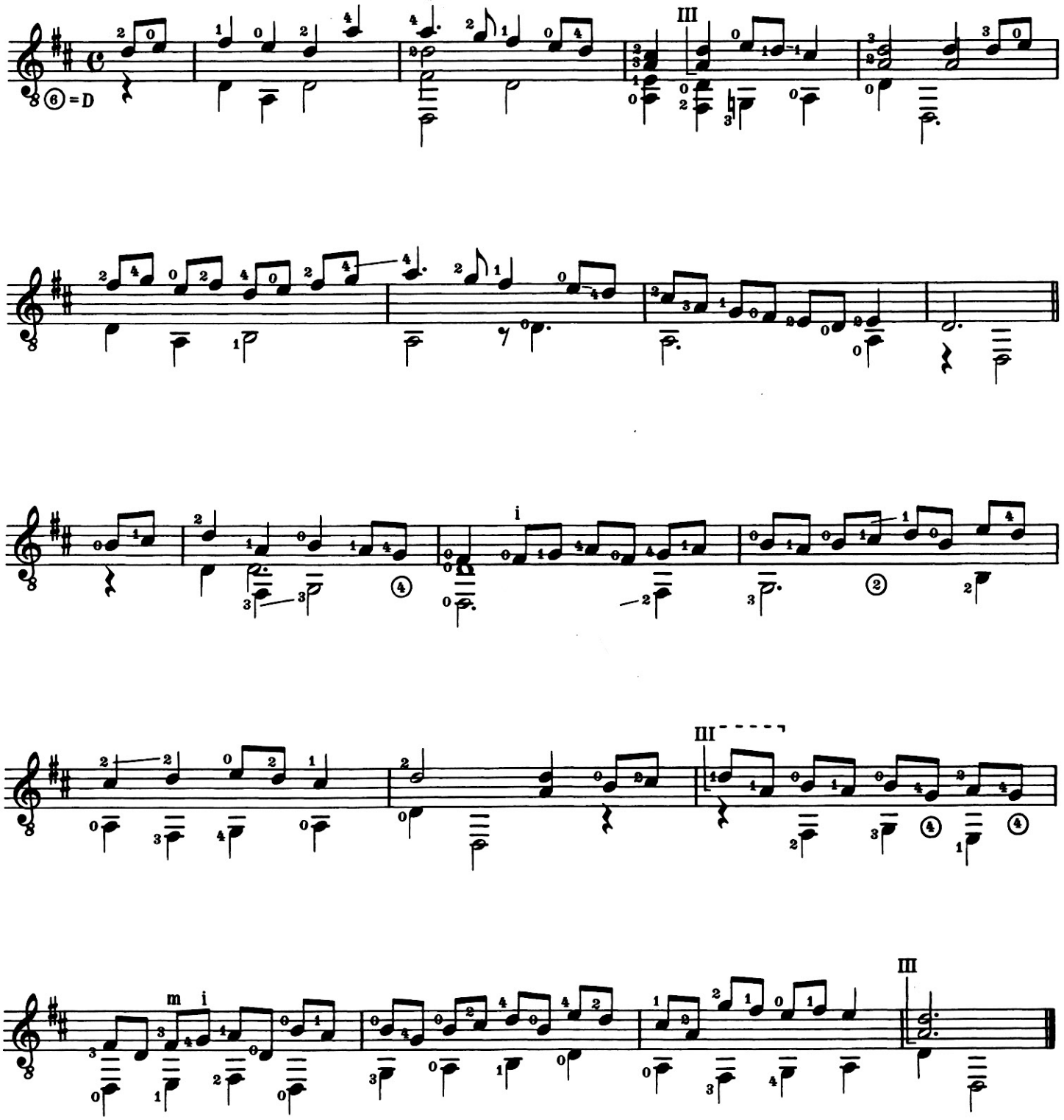
Jean Baptiste Besard