Peer Gynt Suite No. 2, Op. 55

I.

Ingrid's Lament
(Ingrids Klage; Ingrids klage)

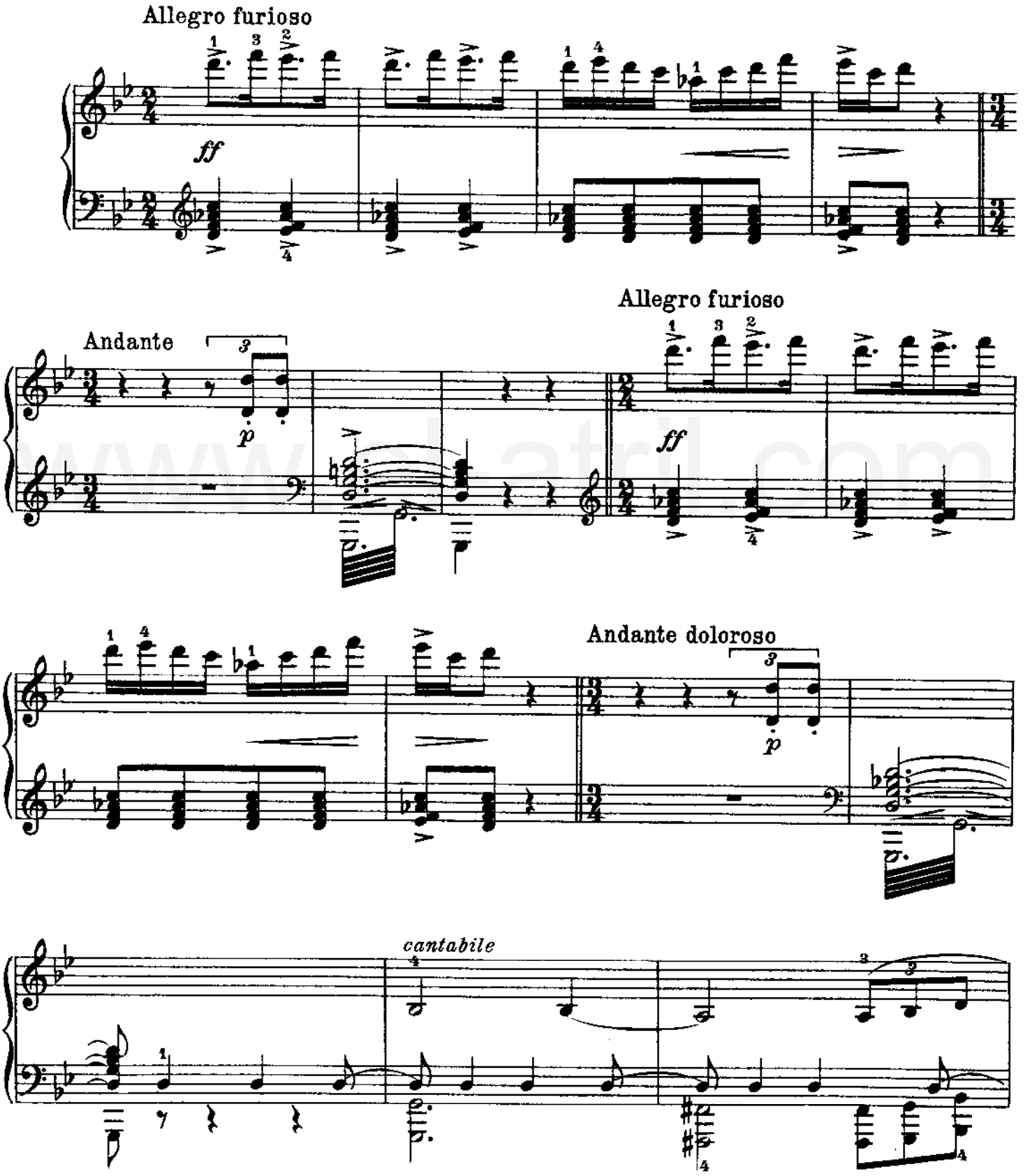

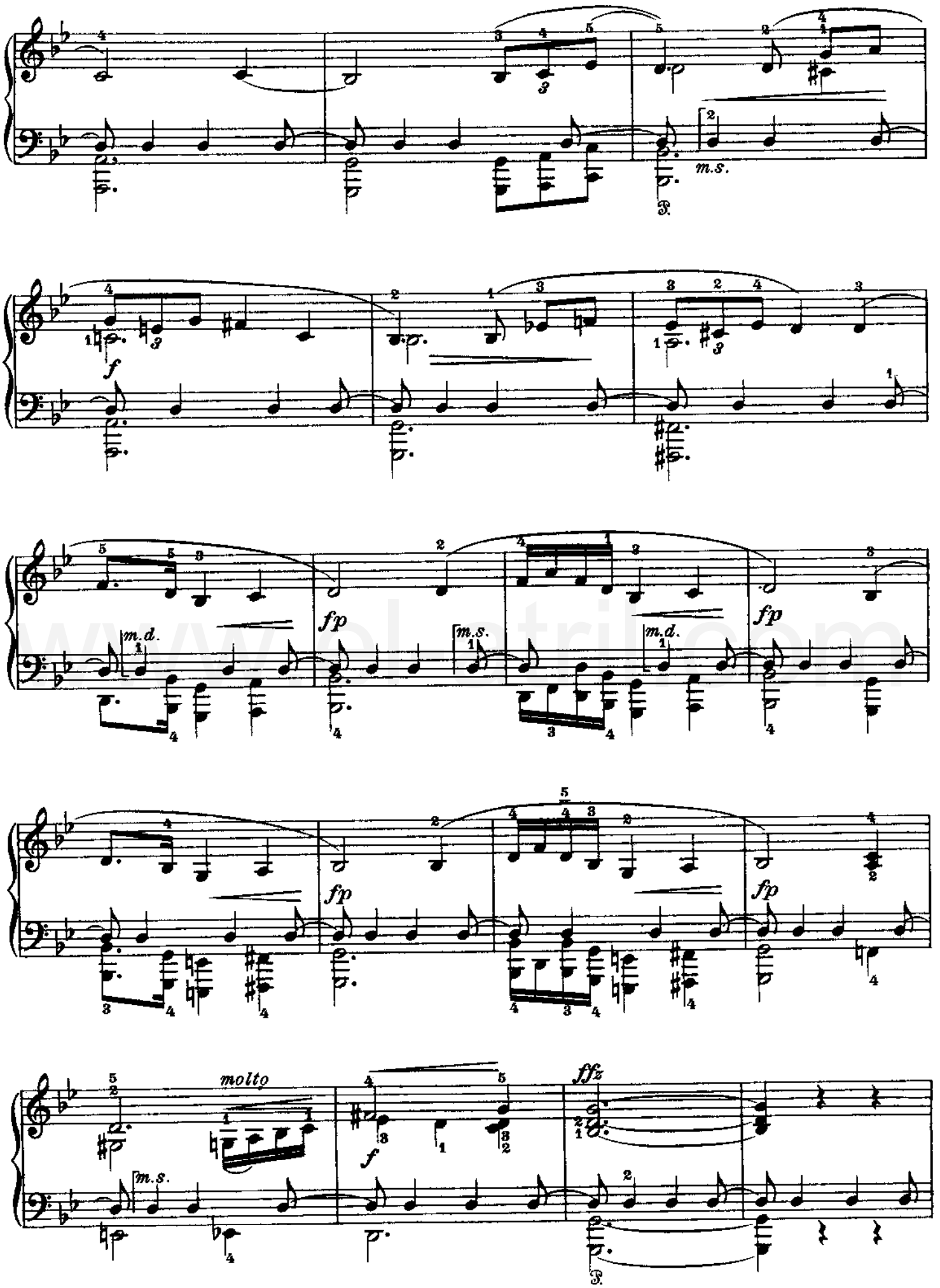
m.s.
f
fp
m.d.
m.s.
fp
m.d.
fp
fp
molto
m.s.
f
ffz

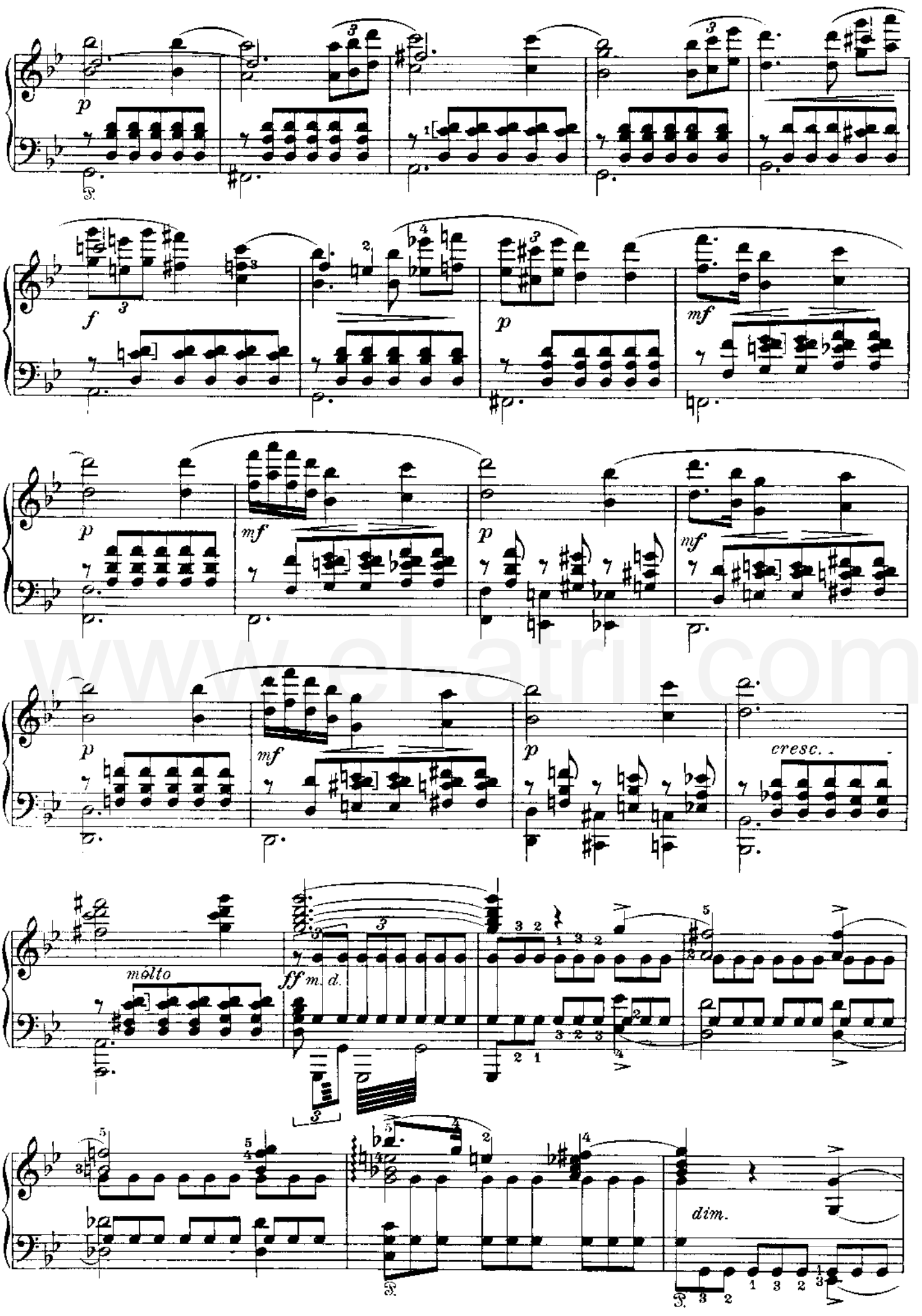
p
f
mf
p
mf
p
mf
p
cresc.
molto
ff m. d.
dim.

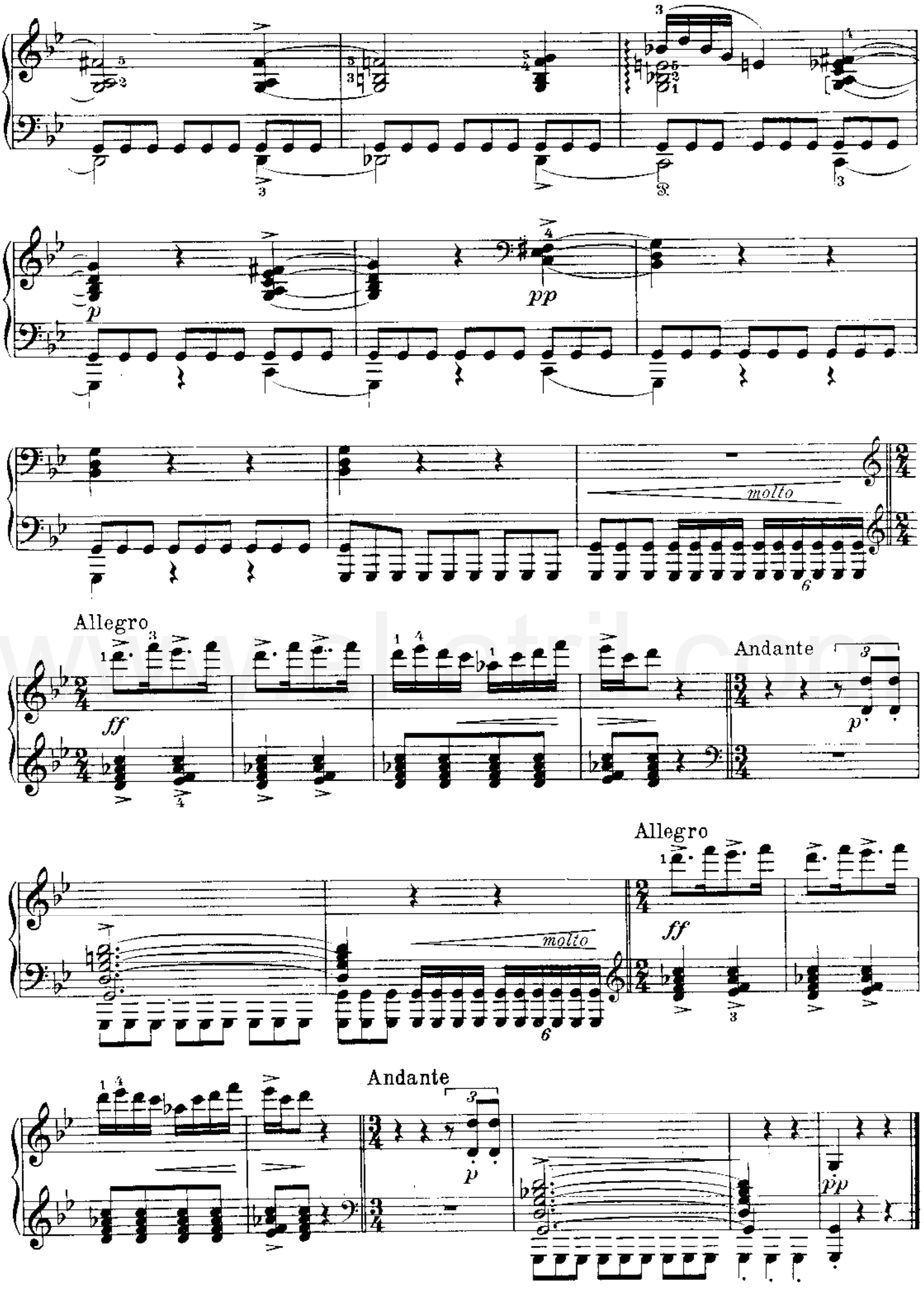
pp
molto
Allegro
ff
Andante
p
Allegro
molto
ff
Andante
p
pp

II.

Arabian Dance
(Arabischer Tanz; Arabisk dans)

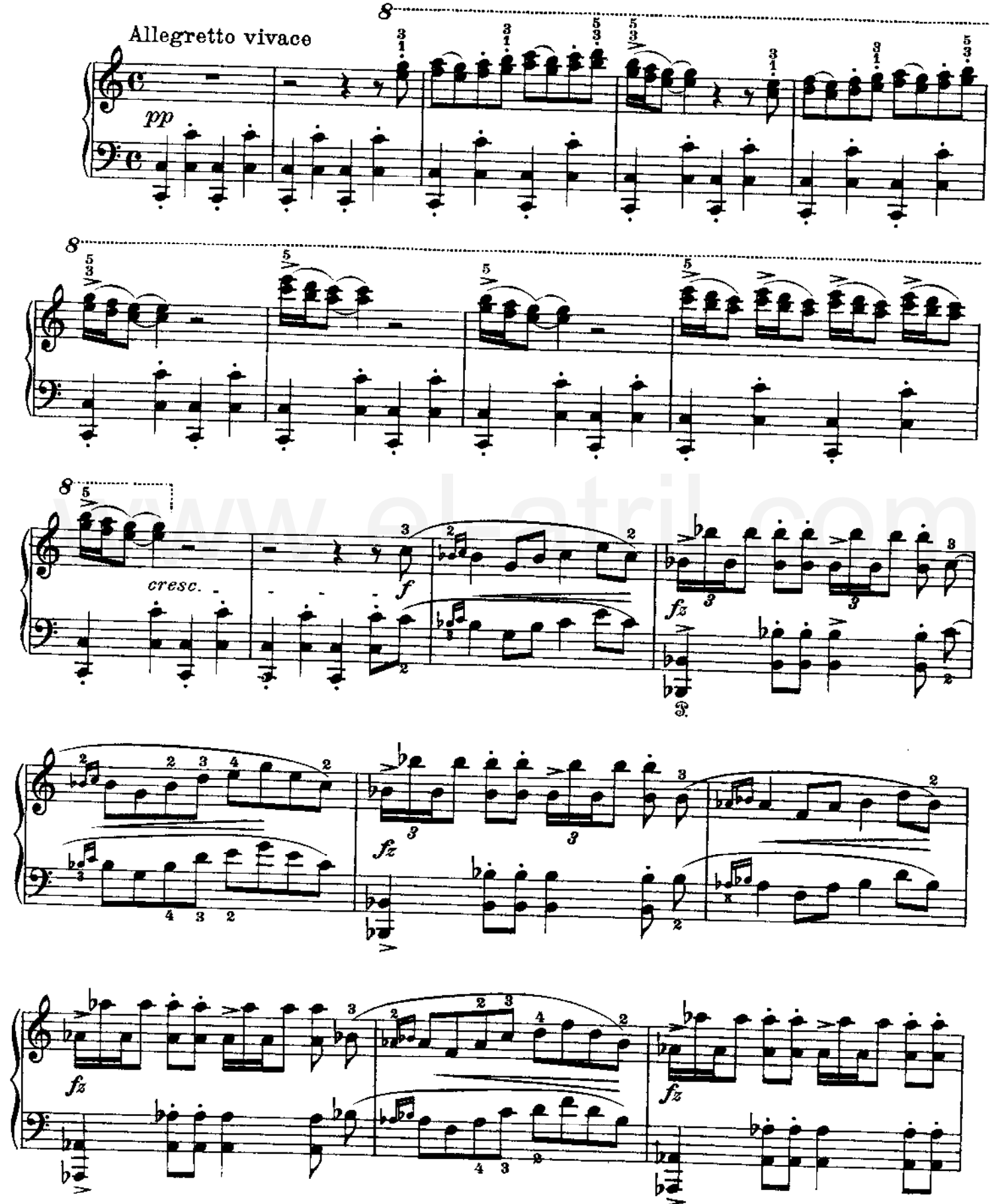

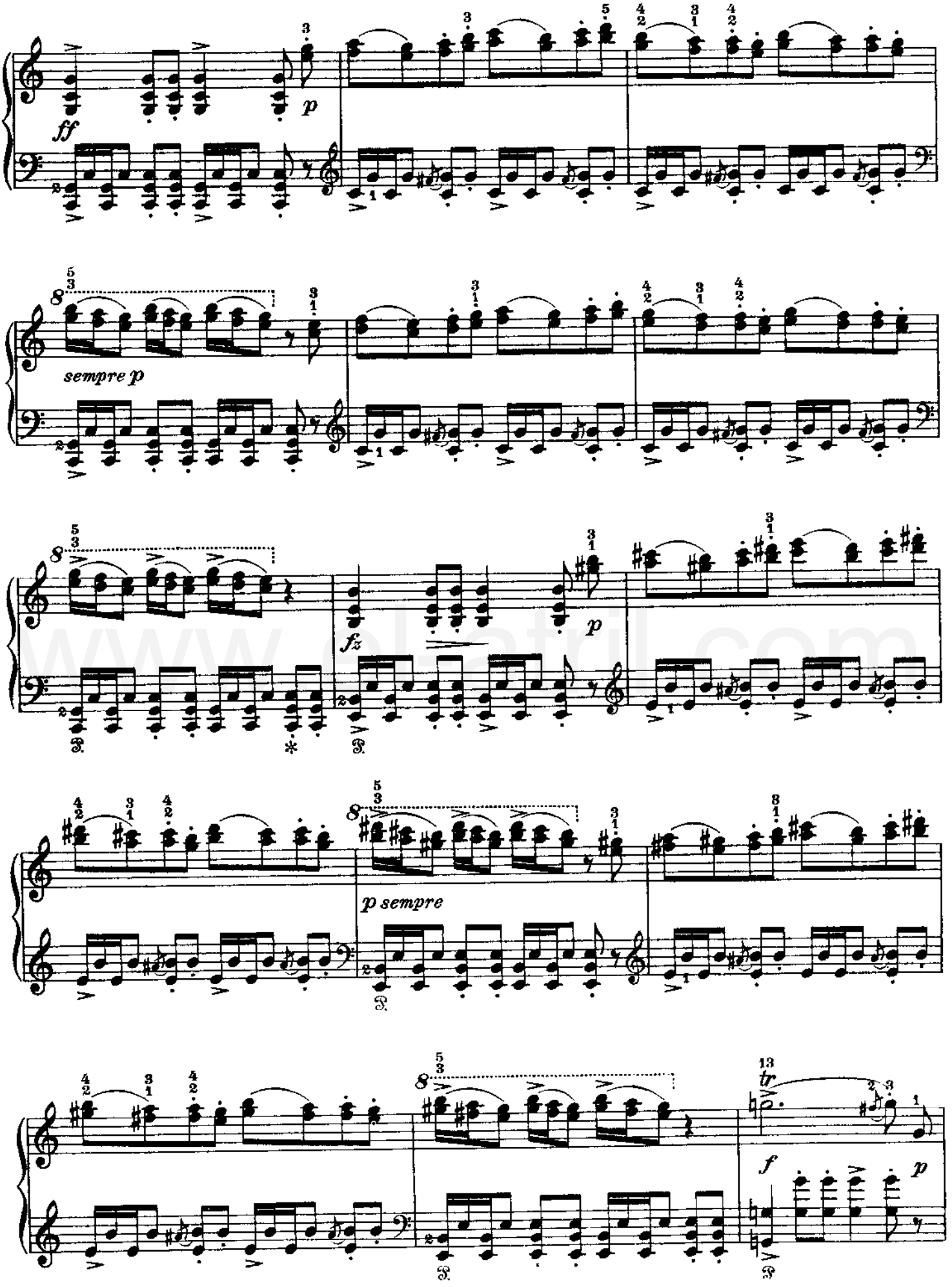
ff
p
sempre p
fz
p
p sempre
tr
f
p

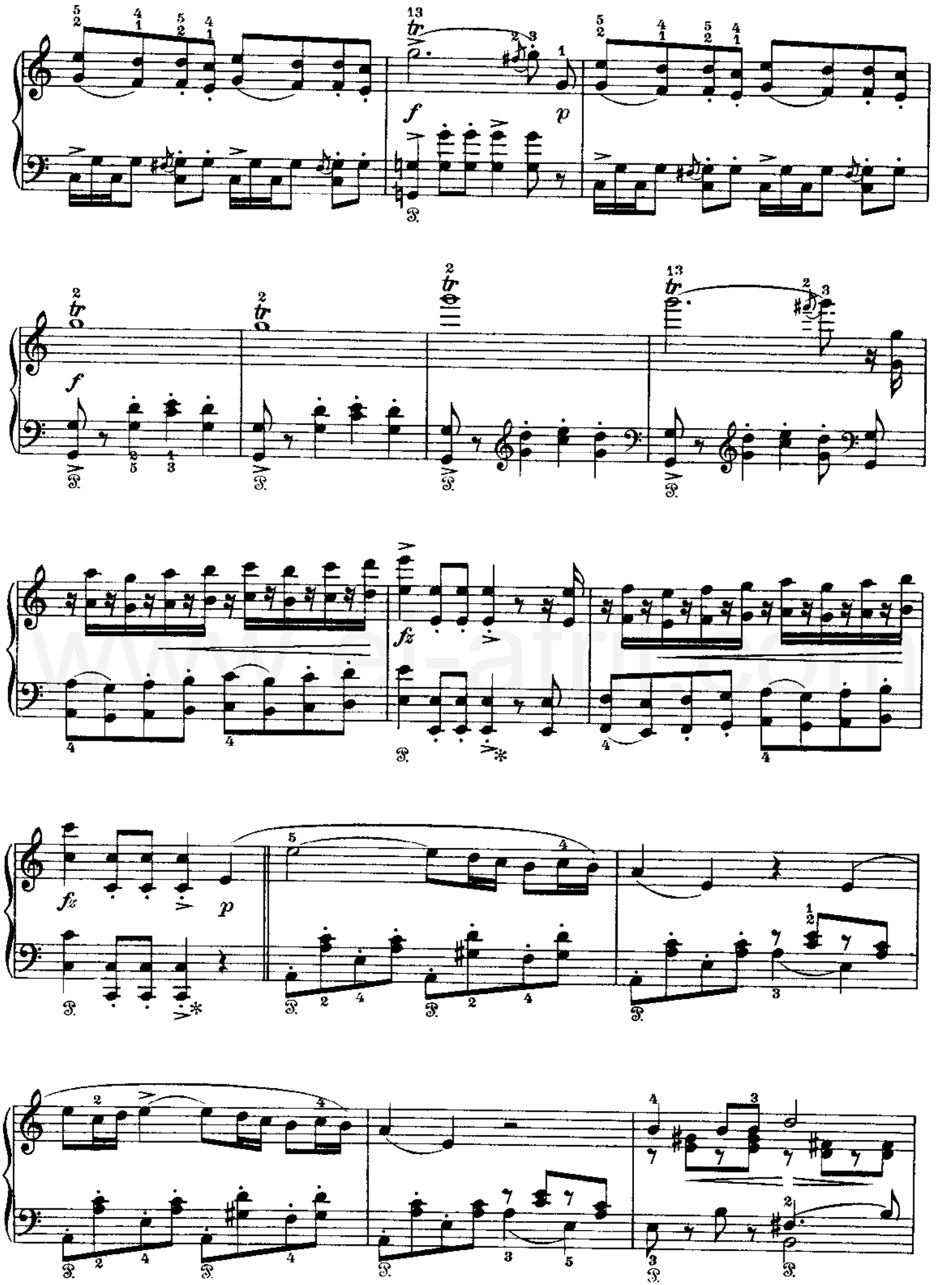

www.el-atrit.com

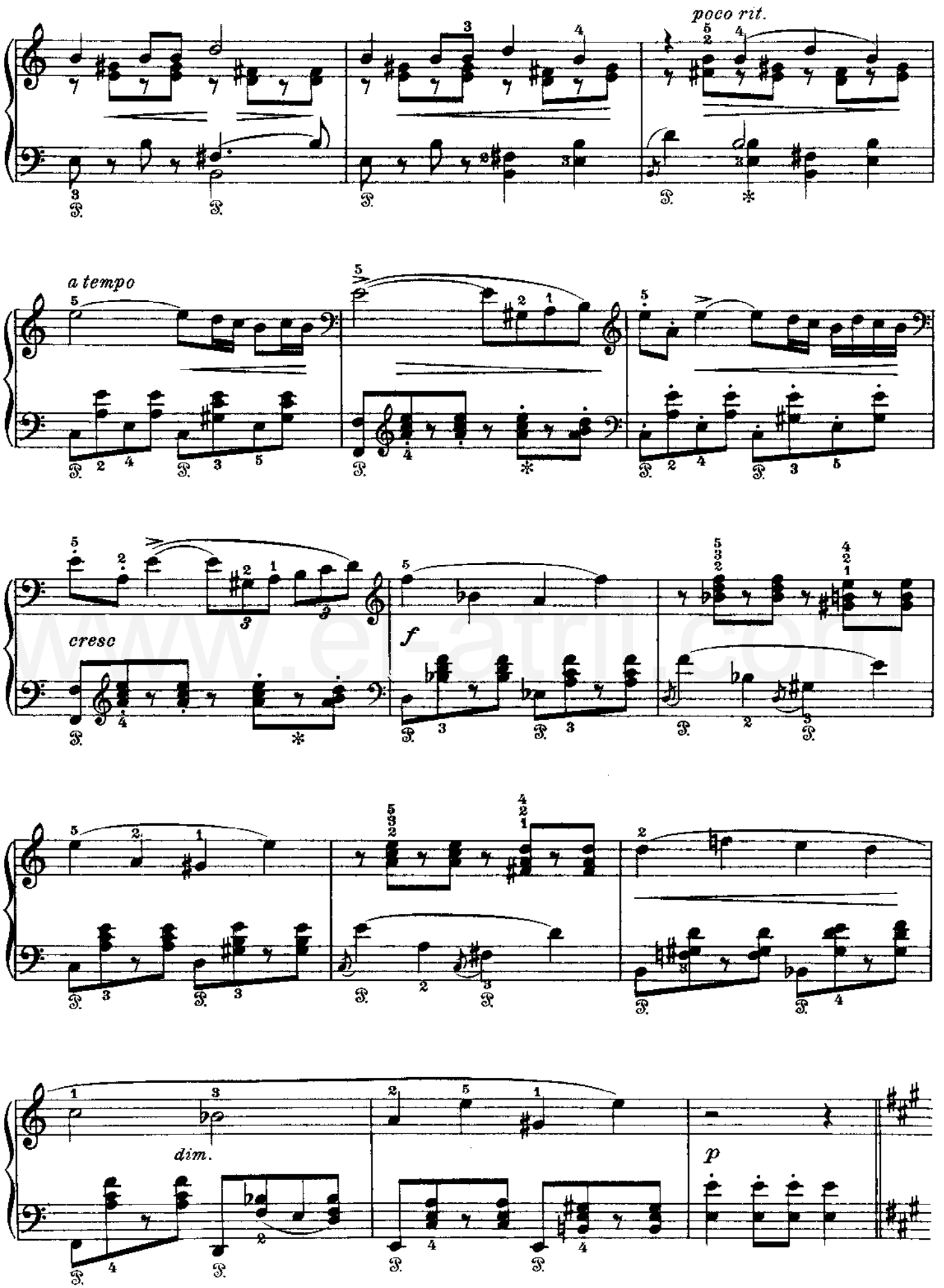
poco rit.
a tempo
cresc
f
dim.
p

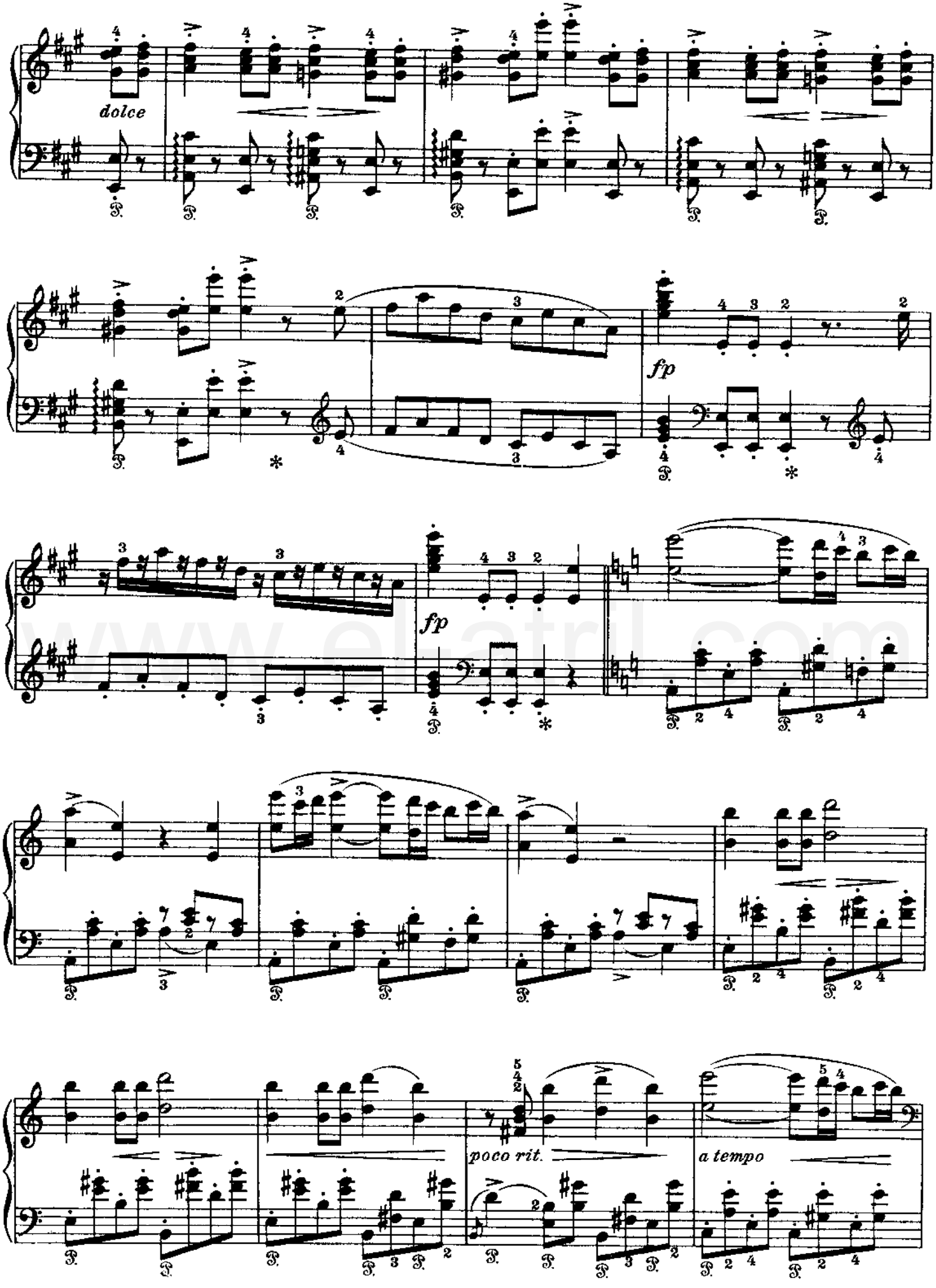
dolce
fp
fp
poco rit.
a tempo

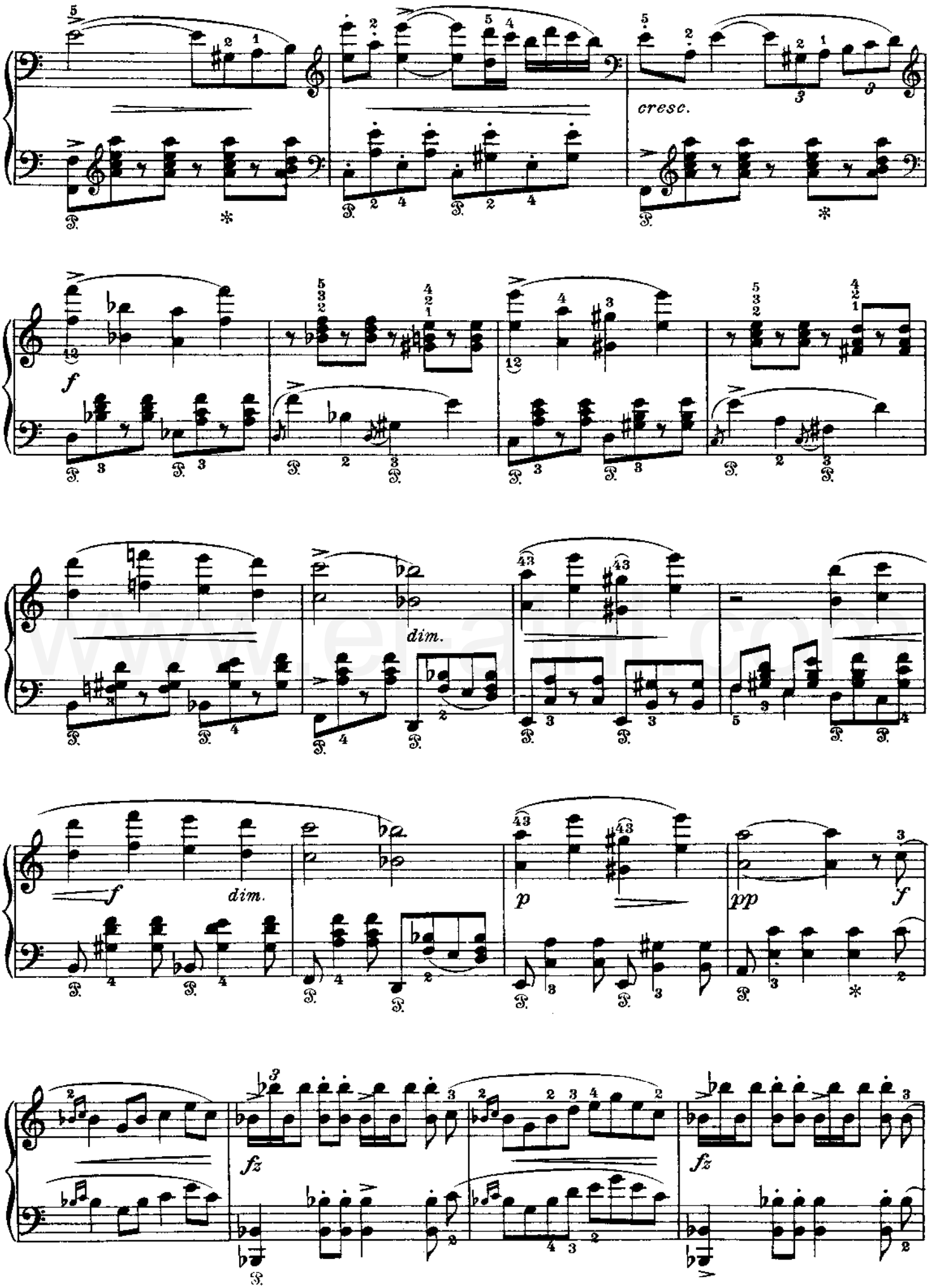
cresc.
f
dim.
f
dim.
p
pp
f
fz
fz

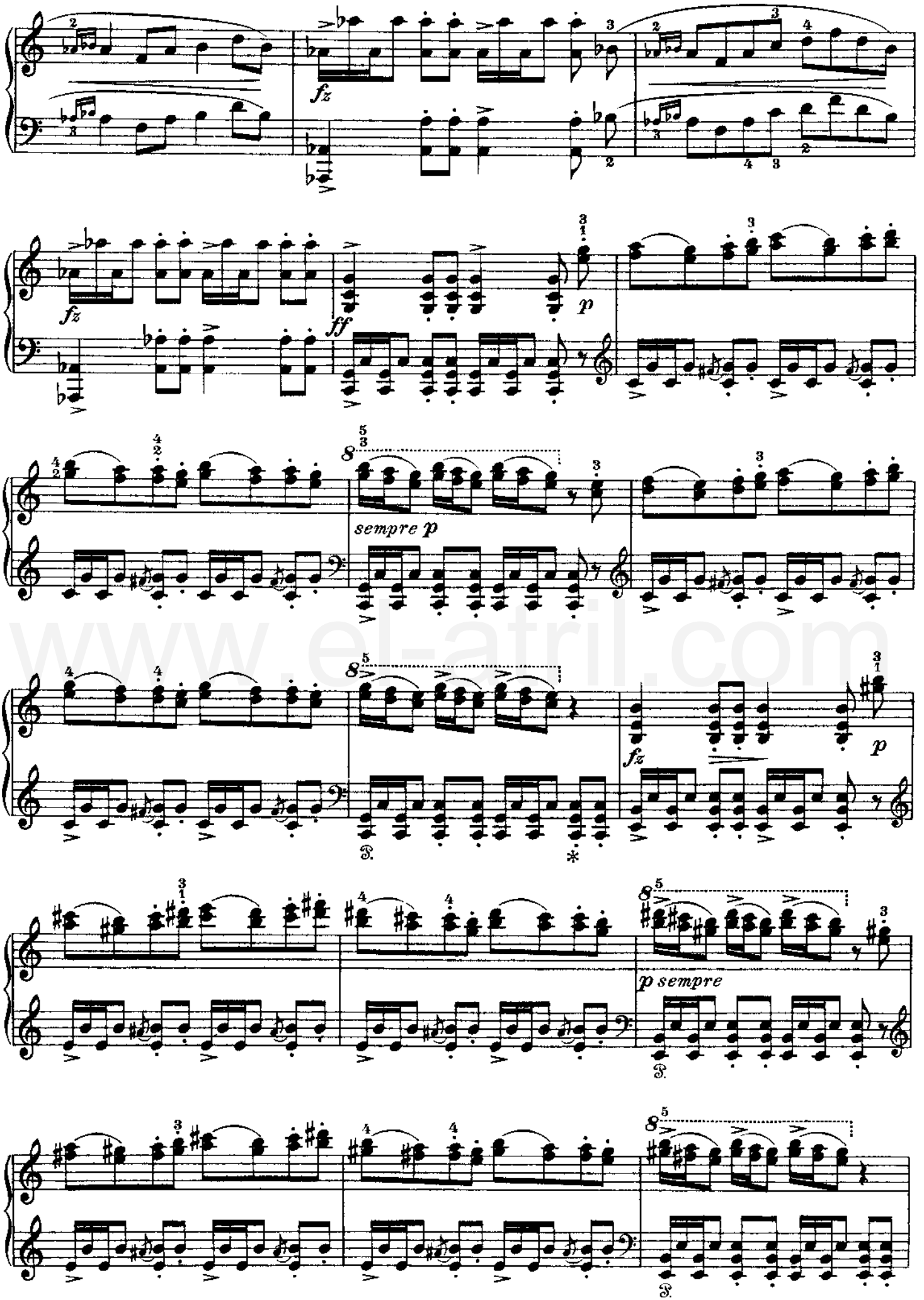

www.el-atril.com

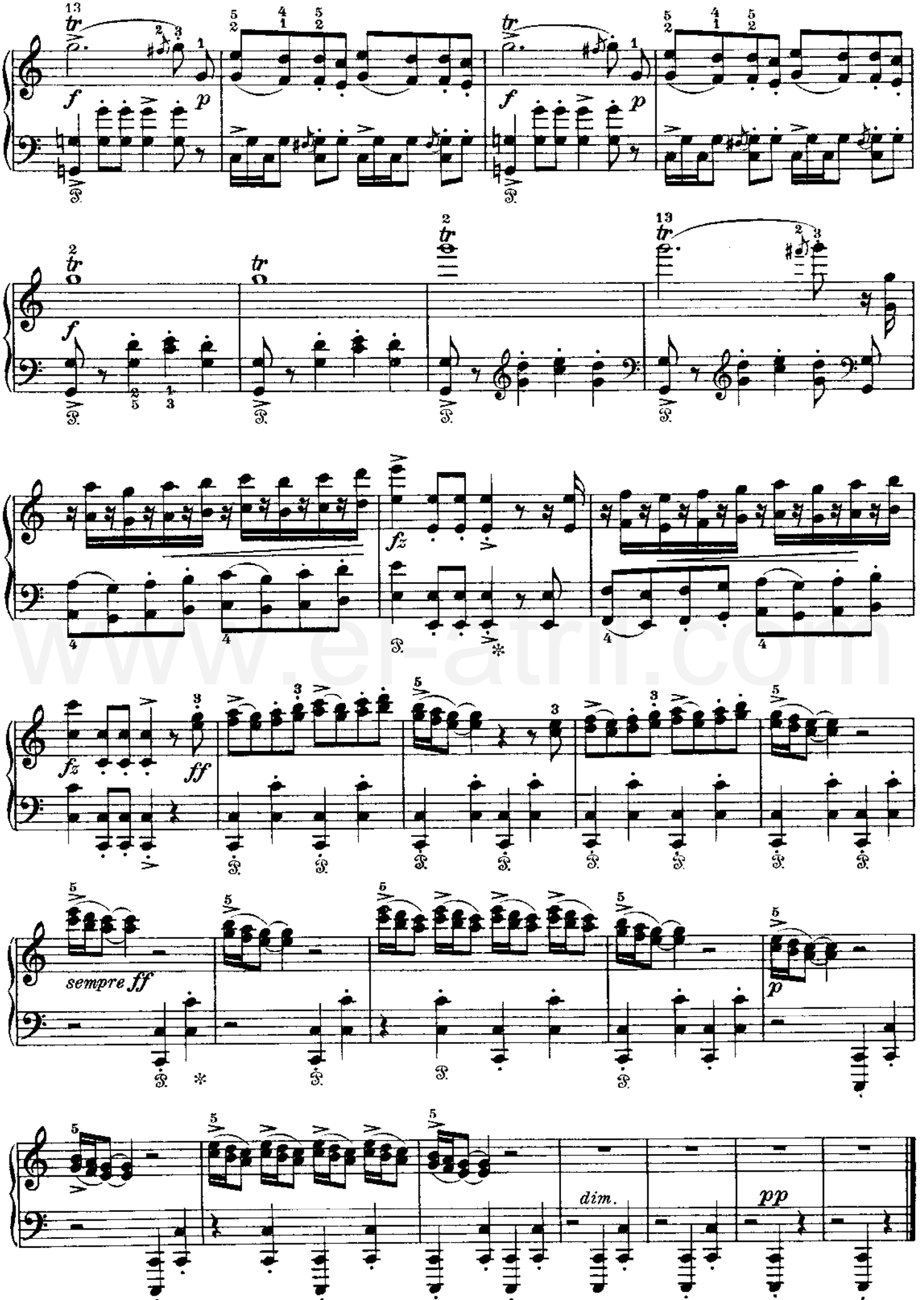
f
p
fz
ff
sempre ff
dim.
pp

III.

Peer Gynt's Return Home
(Peer Gynts Heimkehr; Peer Gynts hjemfart)

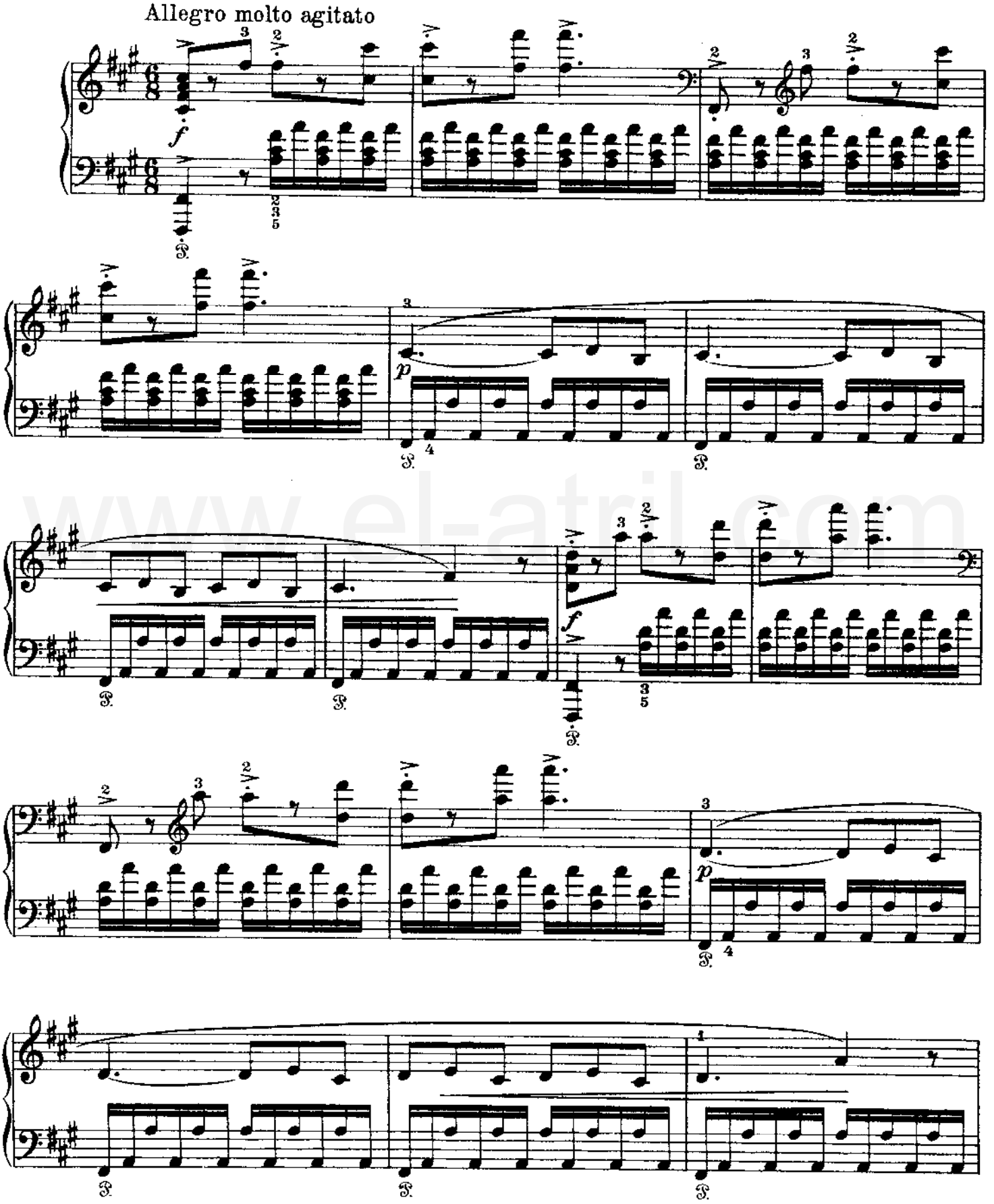

www.el-atril.com

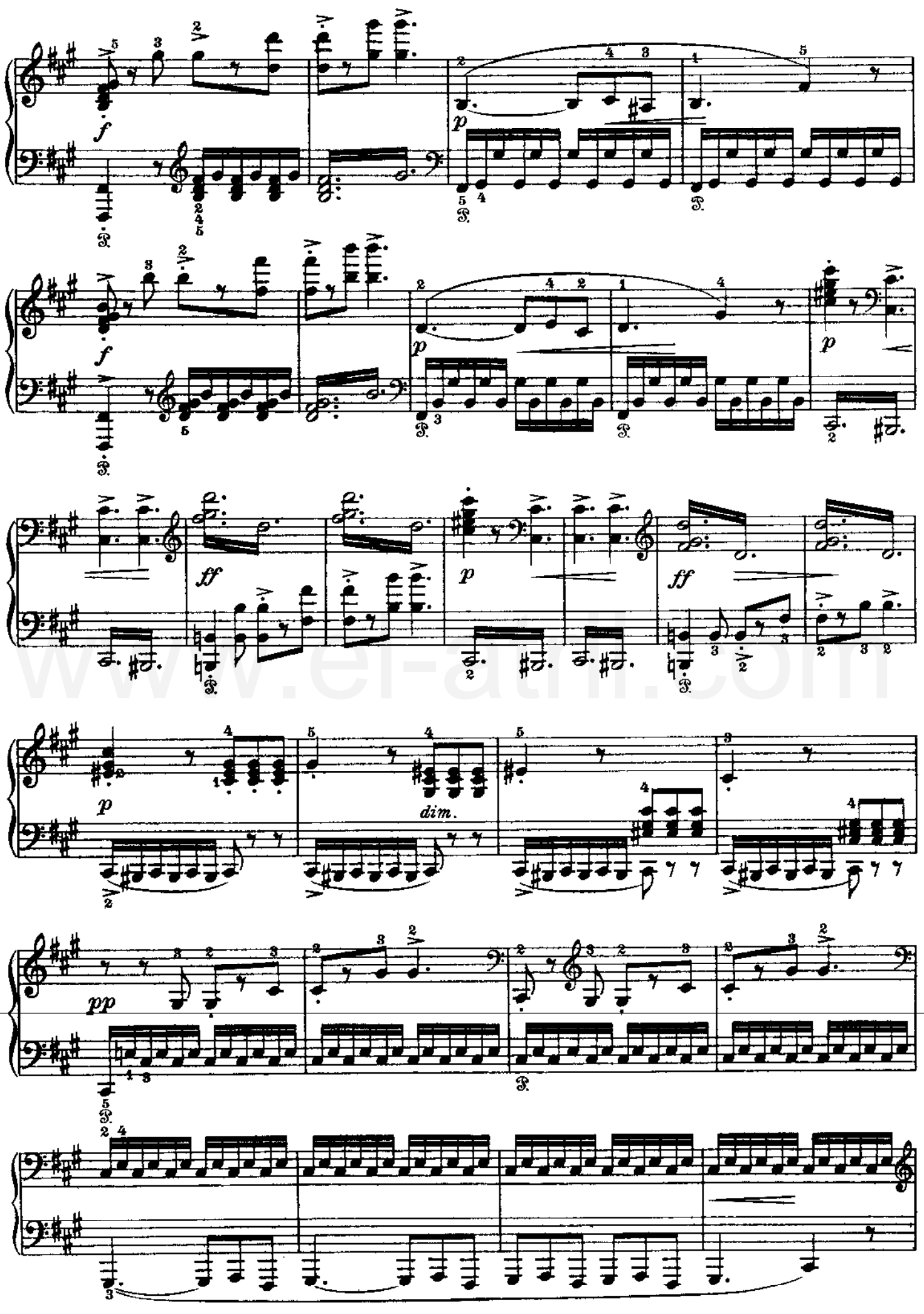
www.er-atm.com

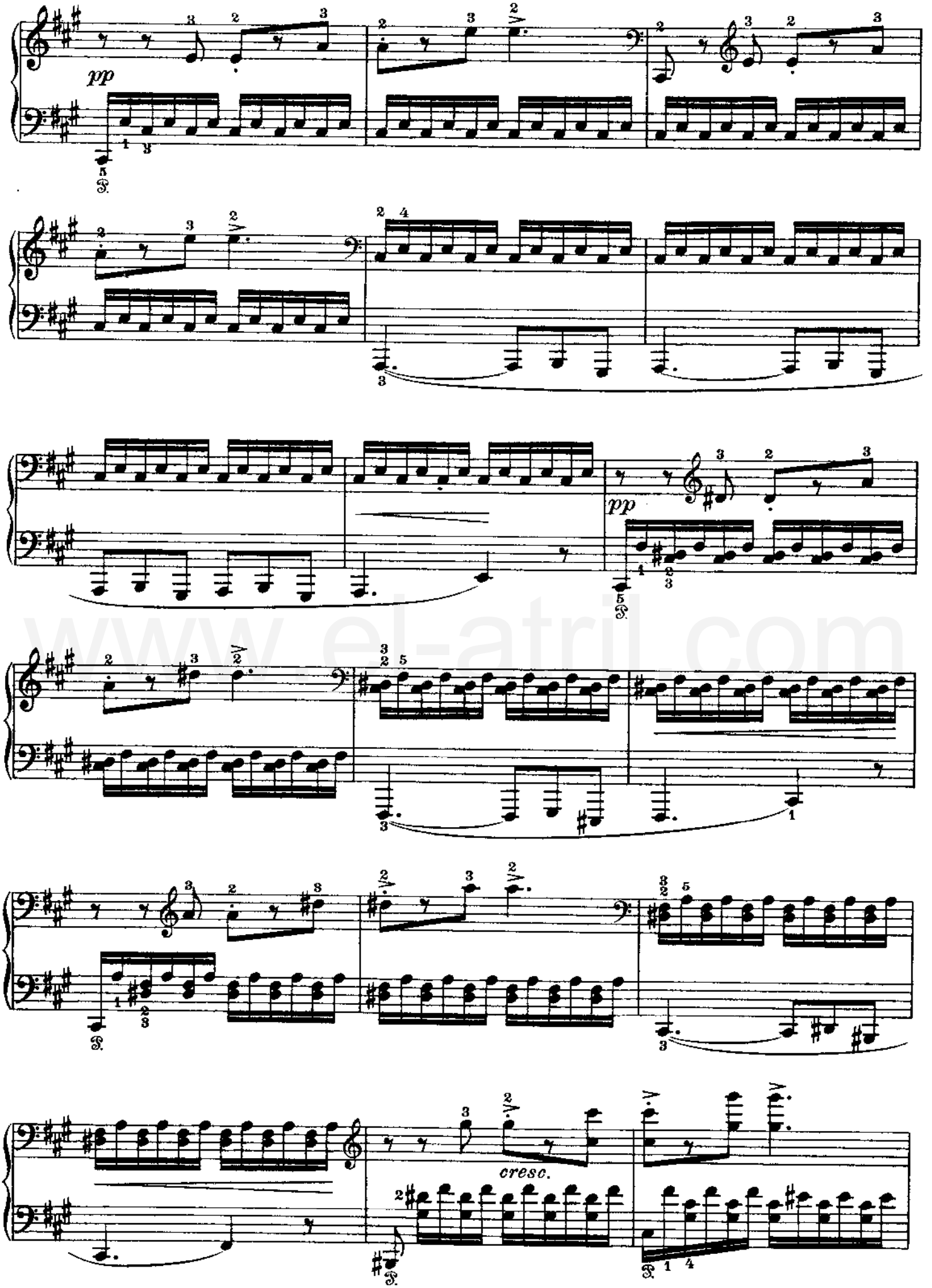
pp
pp
cresc.

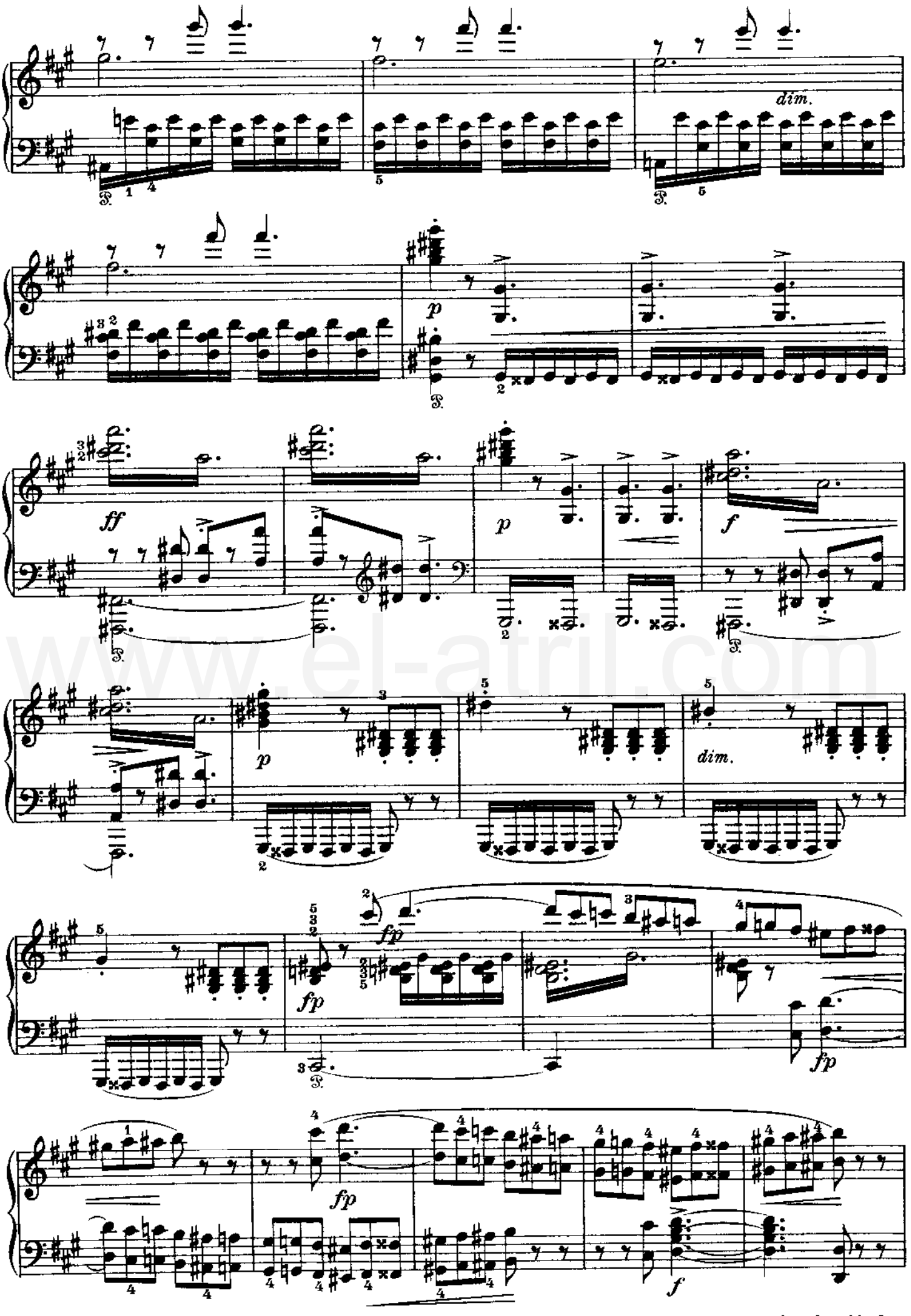
dim.
p
ff
p
f
p
dim.
fp
fp
fp
fp
f

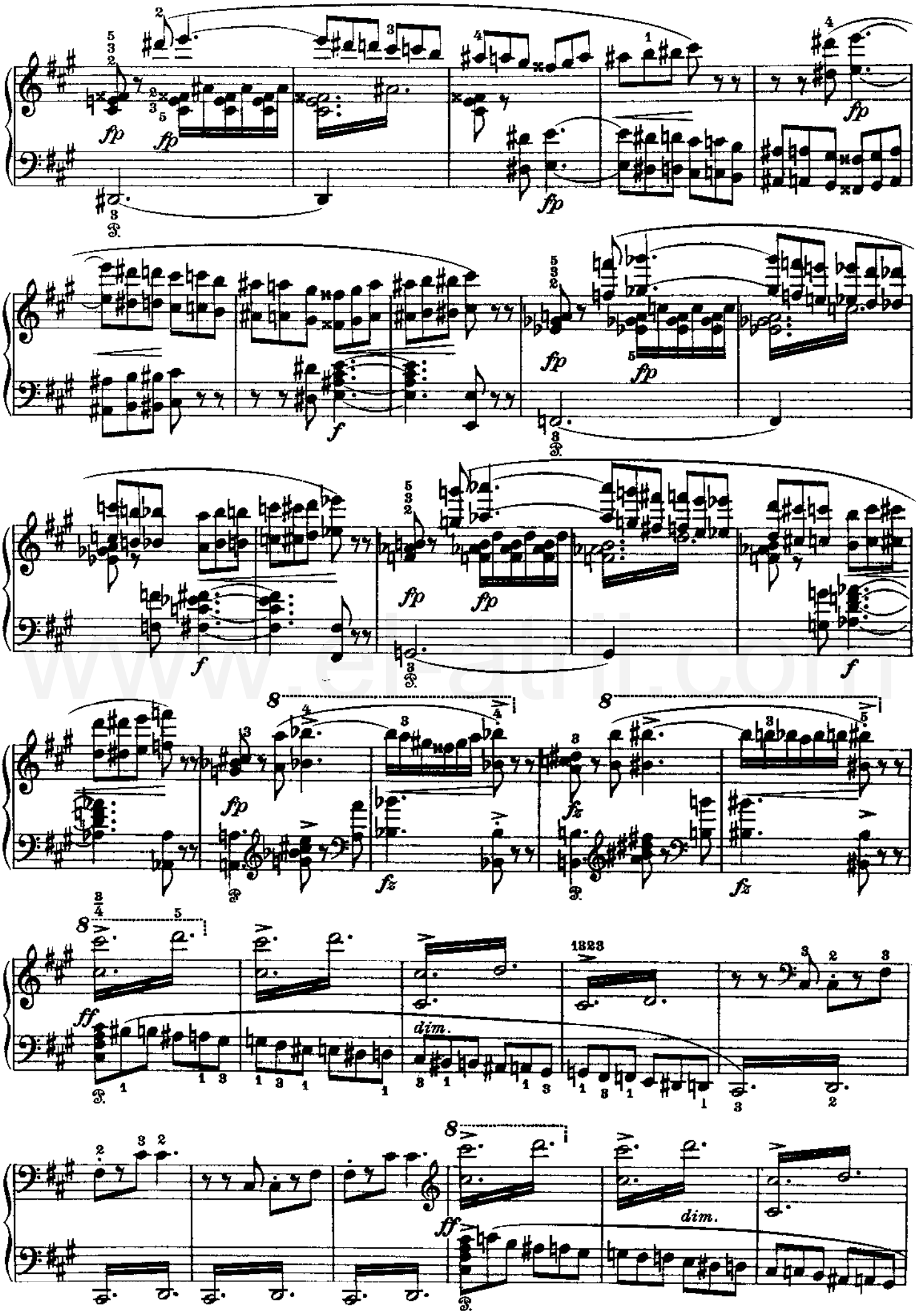
fp
f
fz
ff
dim.
8
1823

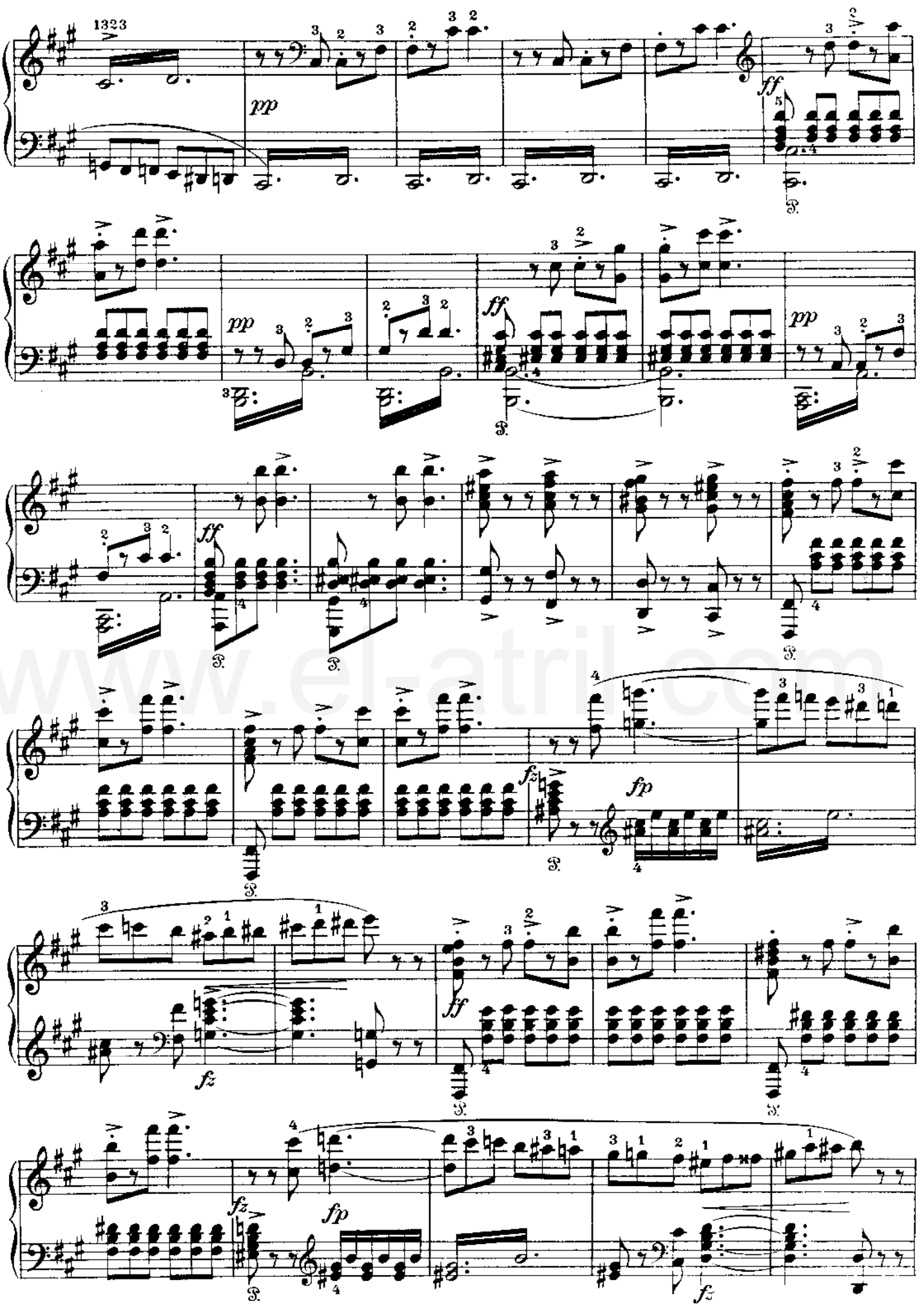
www.el-atril.com

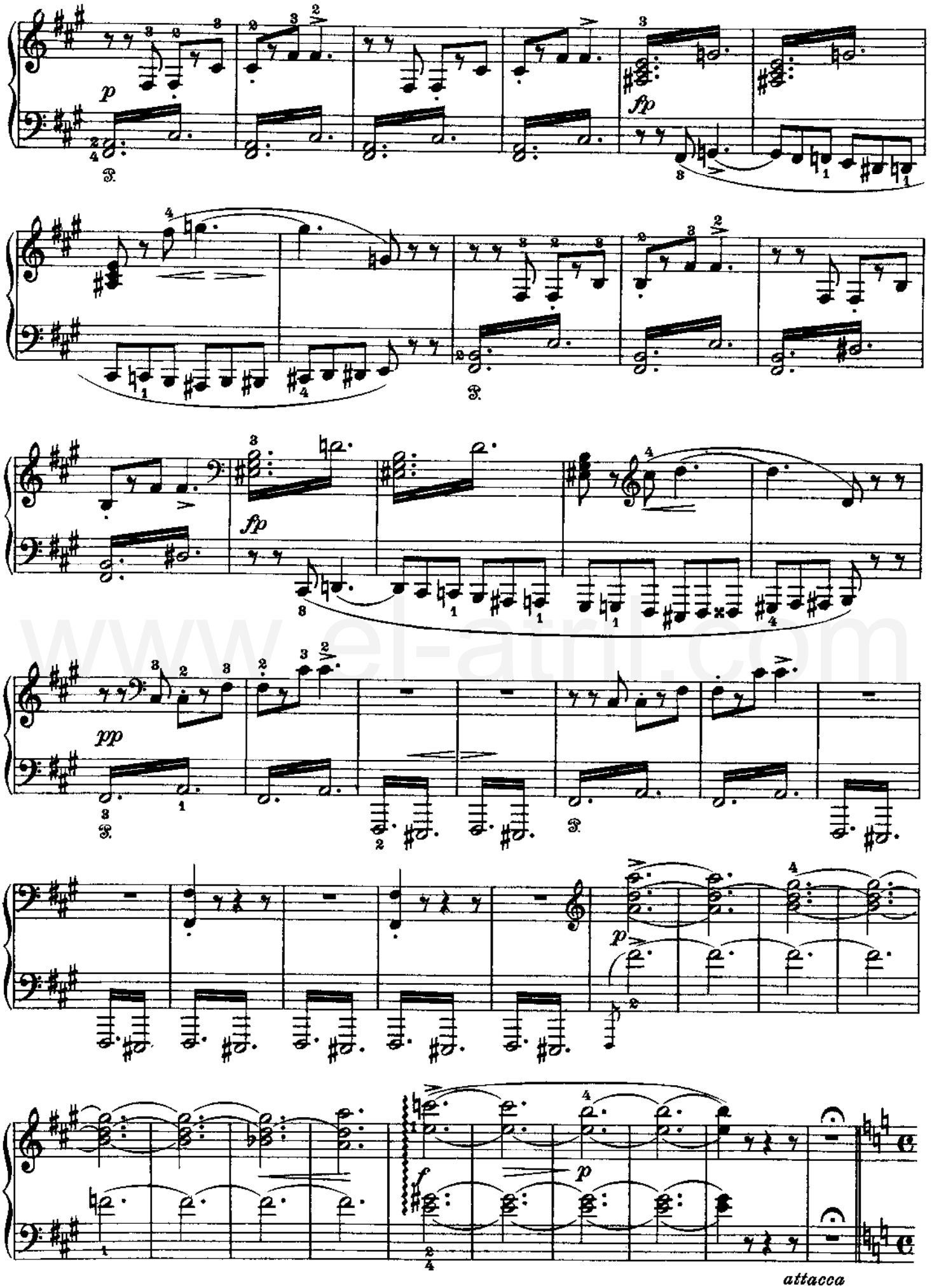
p
fp
fp
pp
p
f
p
attacca

IV.

Solvejg's Song
(Solvejgs Lied; Solvejgs sang)

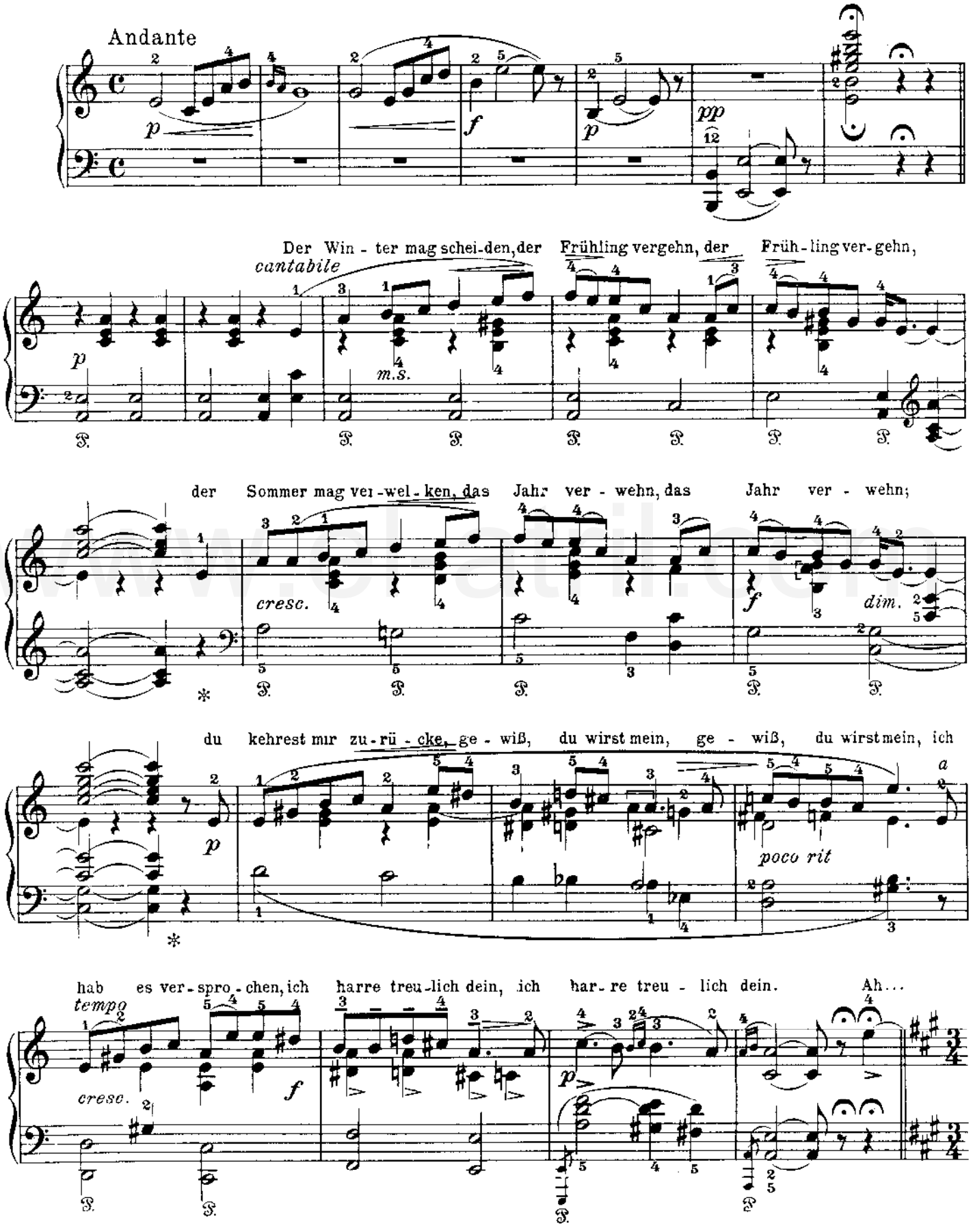

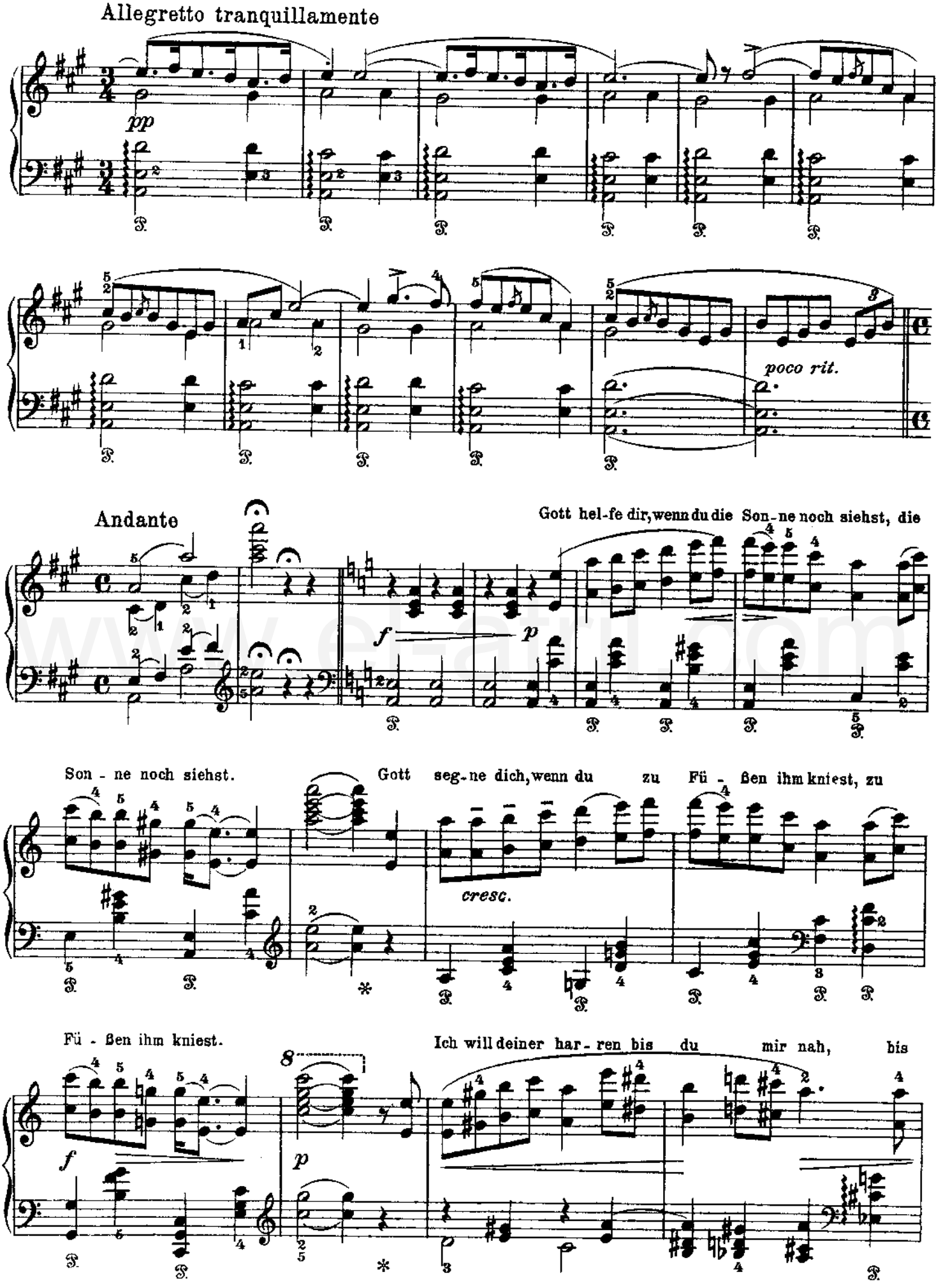
Allegretto tranquillamente
pp
poco rit.
Andante
Gott hel-fe dir, wenn du die Son-ne noch siehst, die
f
p
Son - ne noch siehst.
Gott seg-ne dich, wenn du zu Fü - ßen ihm kniest, zu
cresc.
Fü - ßen ihm kniest.
Ich will deiner har-ren bis du mir nah, bis
f
p

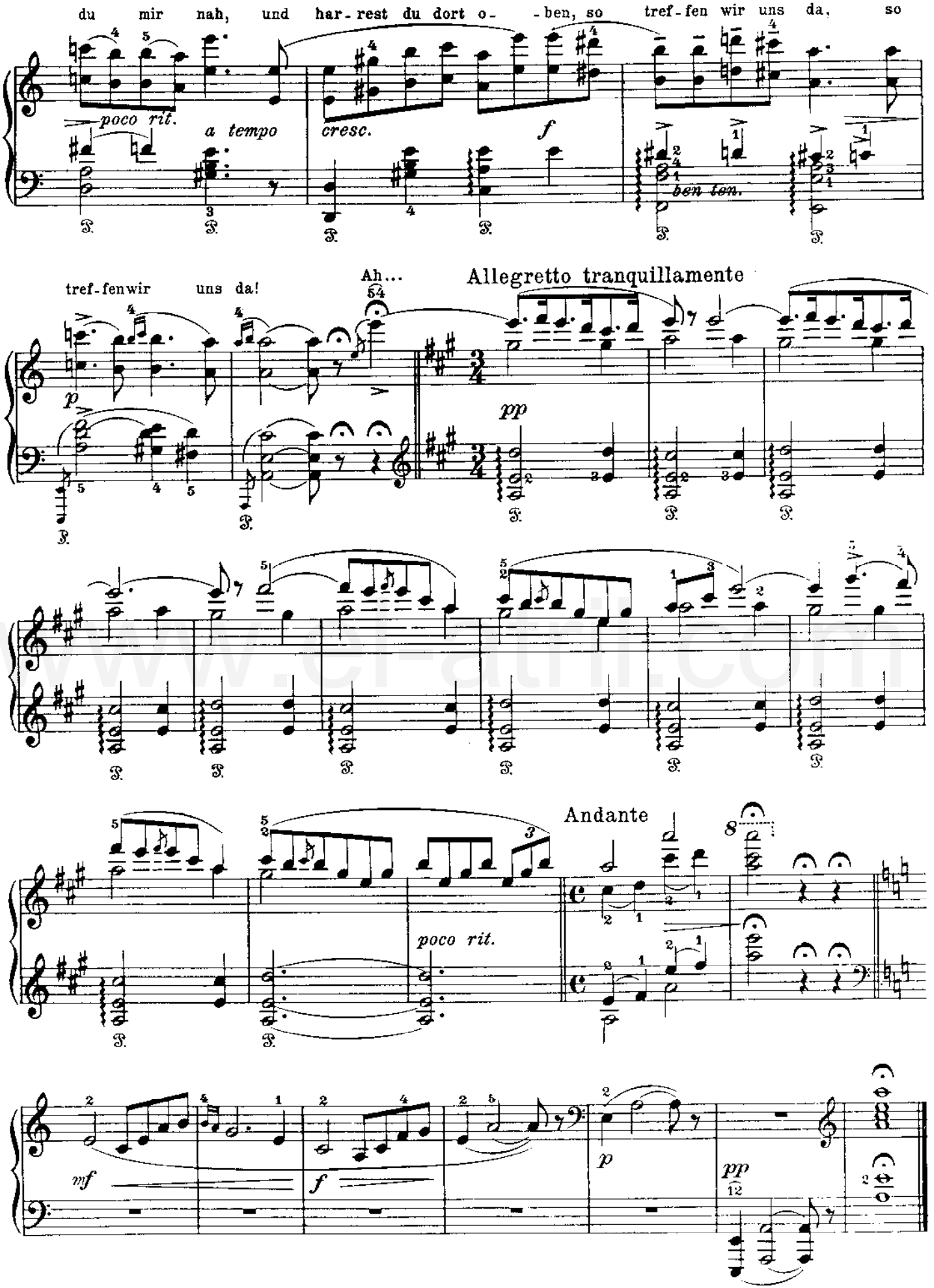
du mir nah, und har-rest du dort o- -ben, so tref-fen wir uns da, so
poco rit.
a tempo
cresc.
f
ben ten.
tref-fen wir uns da!
Ah...
Allegretto tranquillamente
p
pp
Andante
poco rit.
mf
f
p
pp