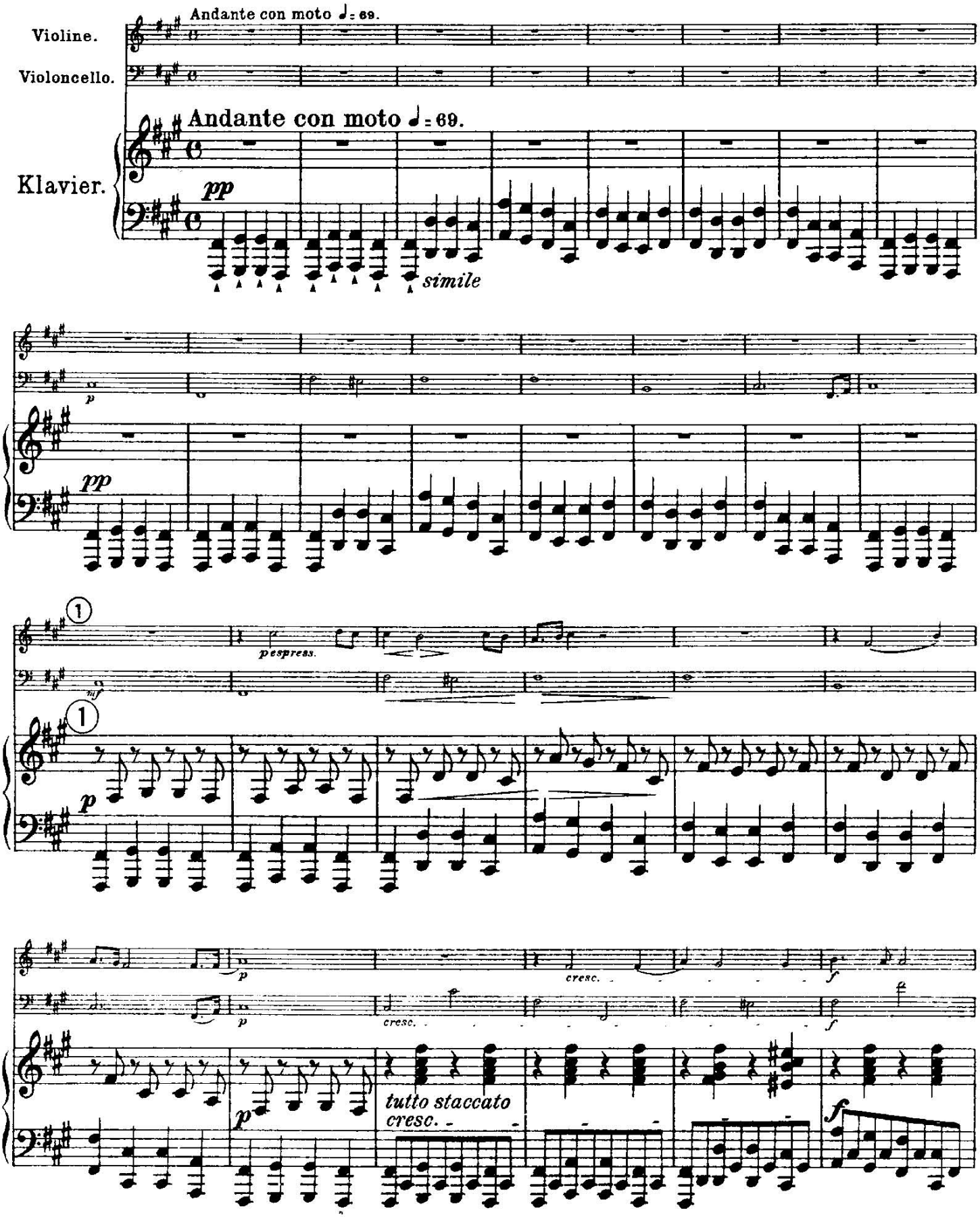
Andante con moto ♩= 69.
Violine.
Violoncello.
Andante con moto ♩= 69.
Klavier.
pp
simile
p
pp
pespress.
mf
p
cresc.
f
p
cresc.
f
p
tutto staccato
cresc.
f

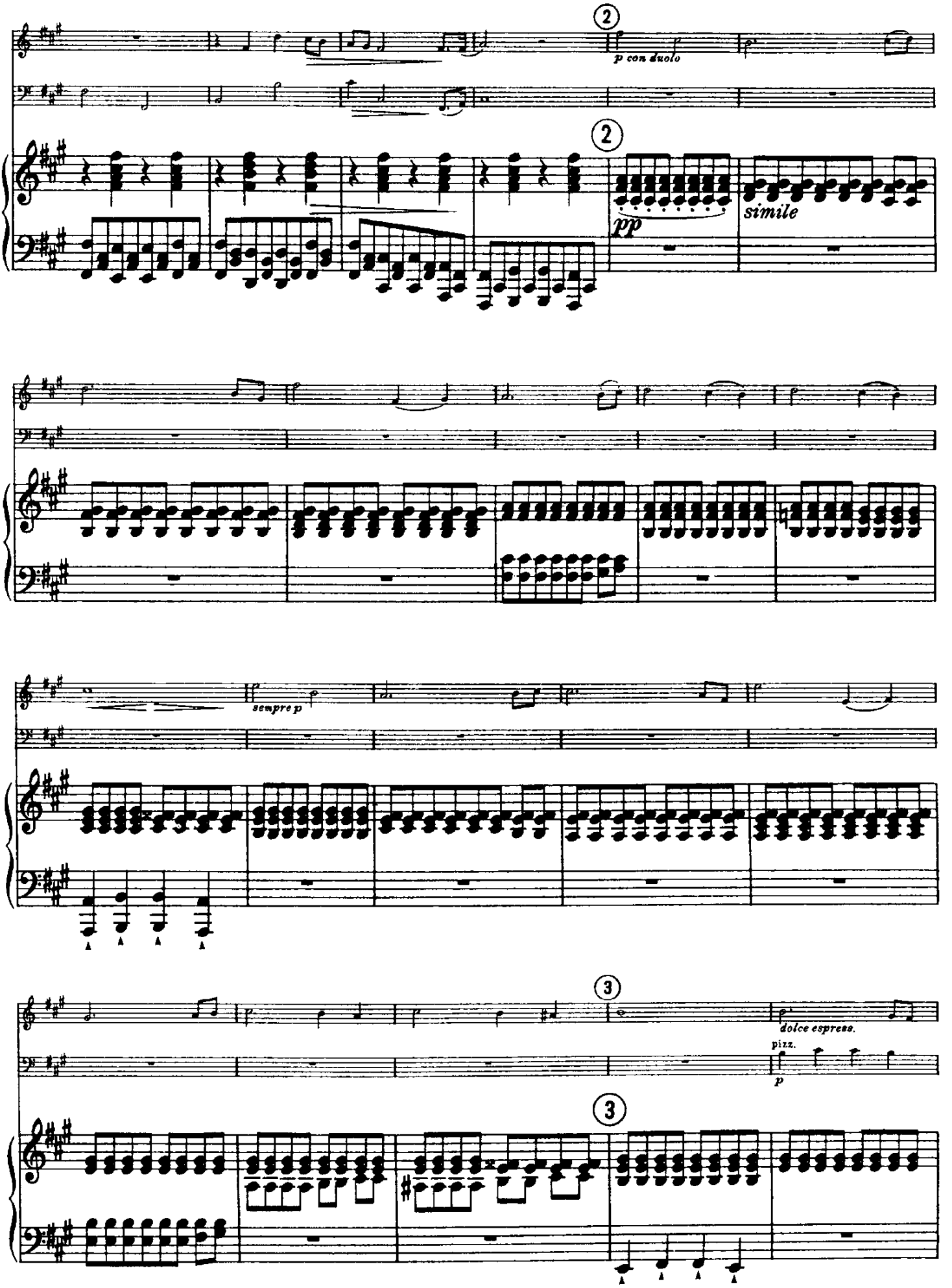
2
p con duolo
2
pp
simile
sempre p
3
dolce espress.
pizz.
p
3

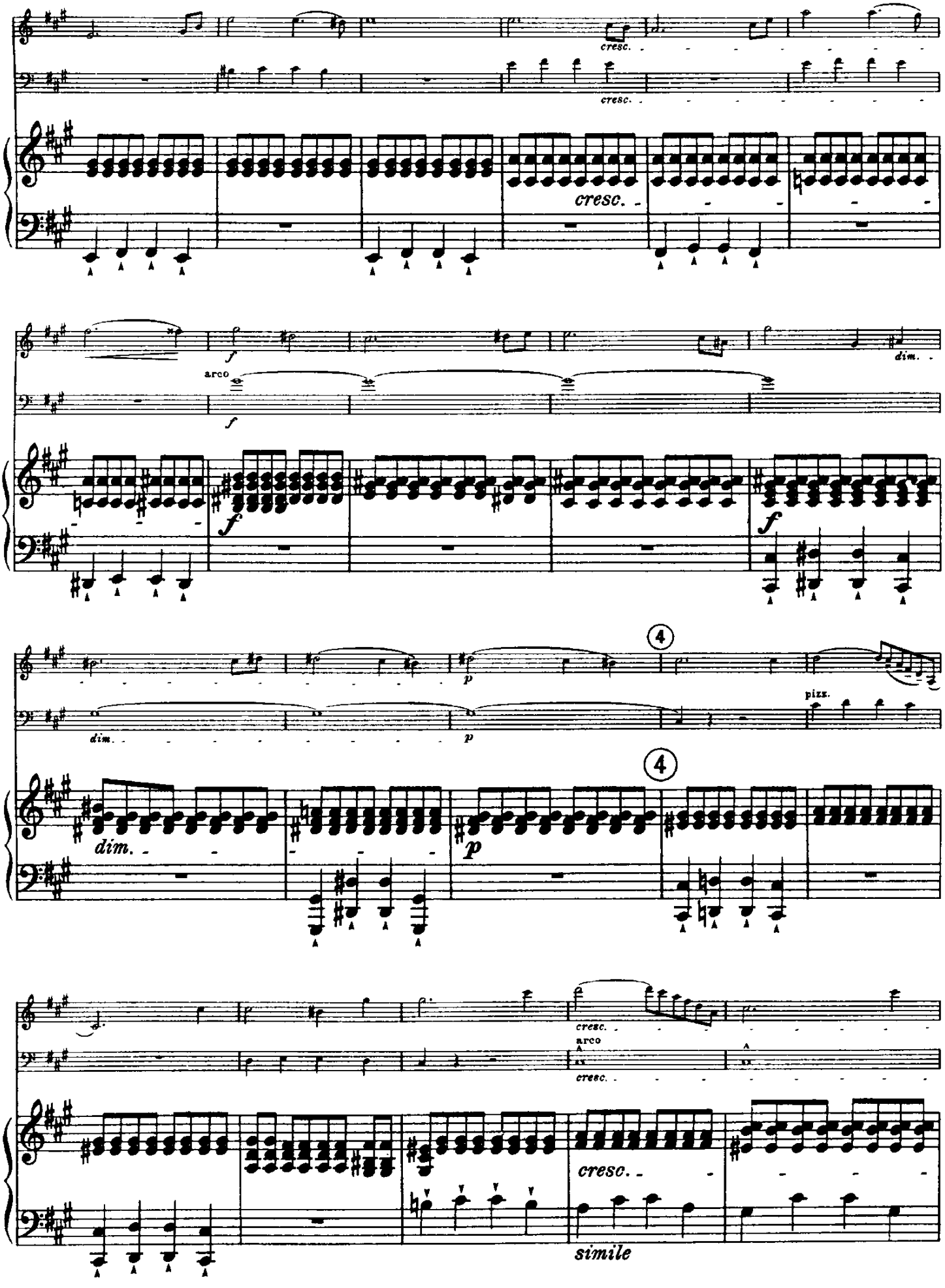
cresc.
cresc.
cresc.
arco
f
dim.
dim.
p
4
pizz.
dim.
p
4
cresc.
arco
cresc.
cresc.
simile

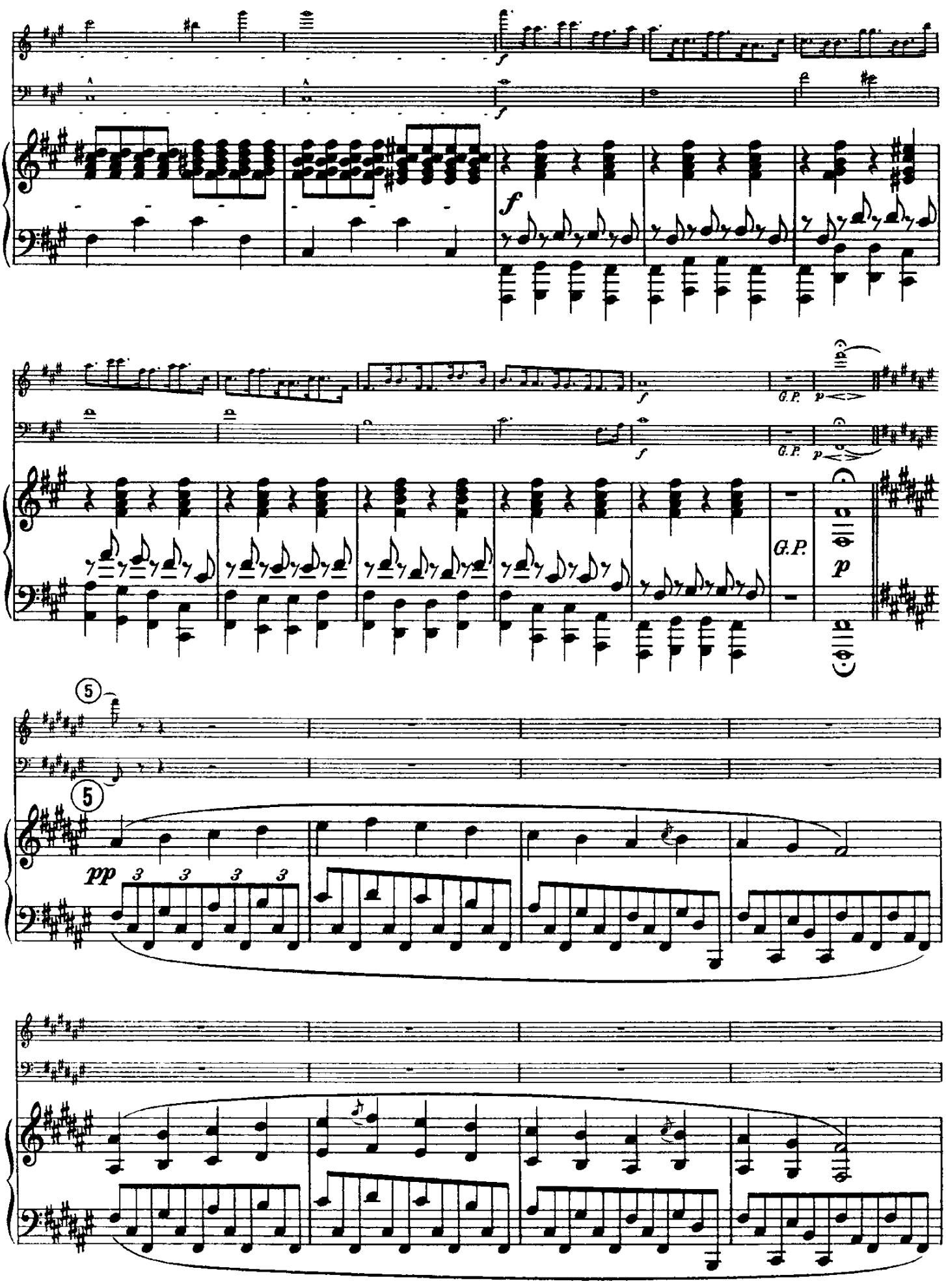
f
G.P.
p
5
pp
3

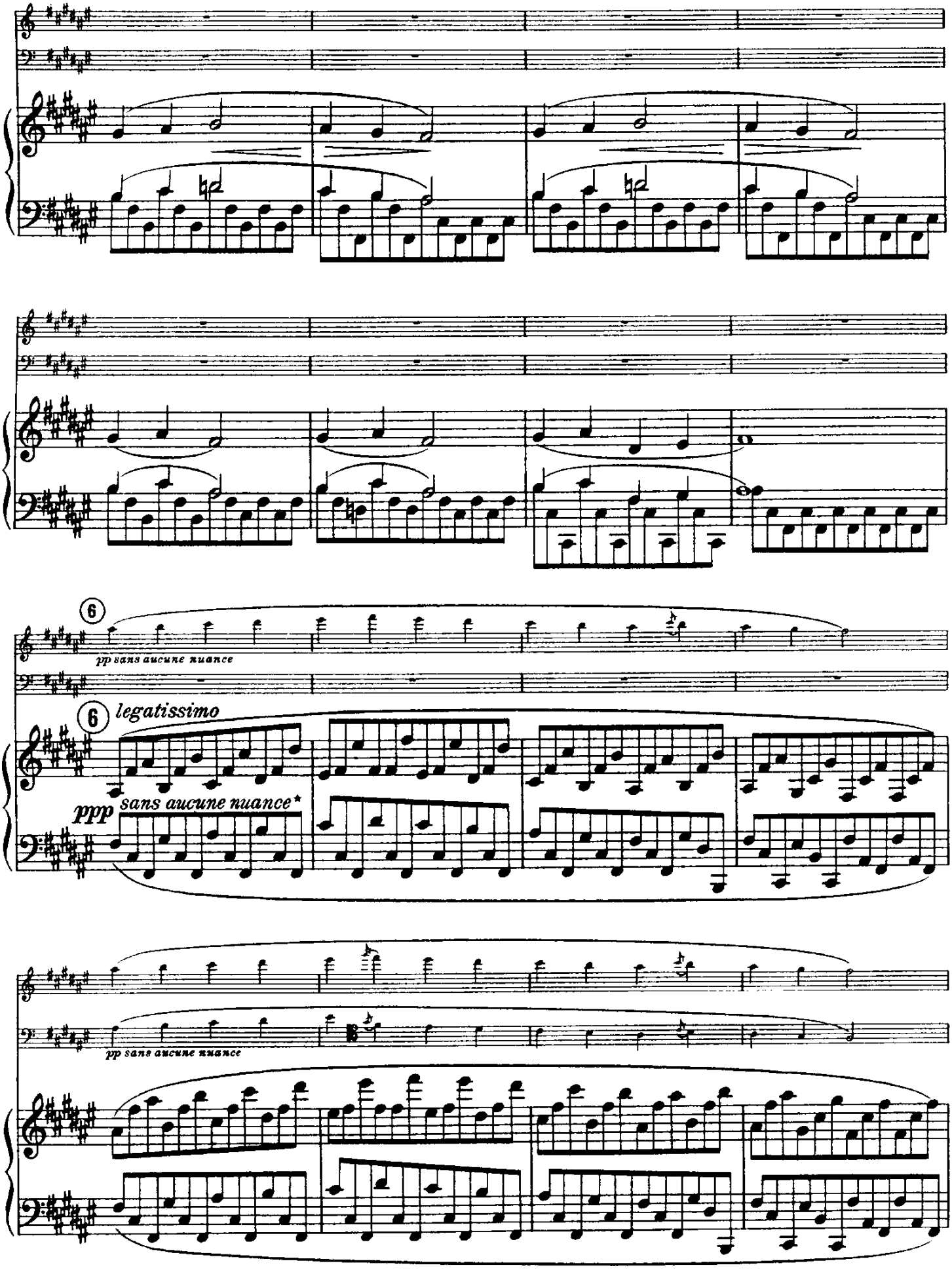

* without any dynamic shading

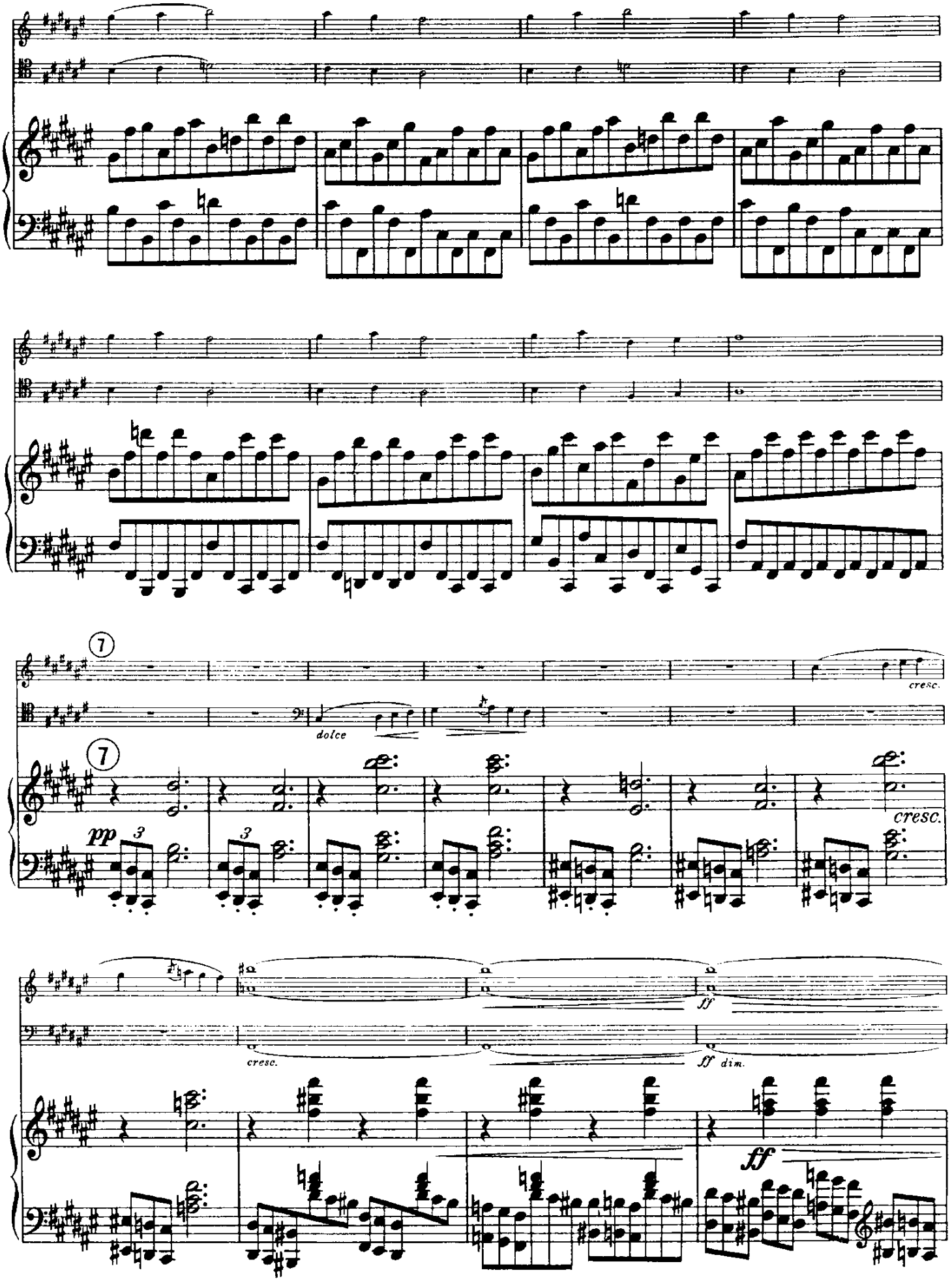
7
dolce
cresc.
7
pp
3
3
cresc.
cresc.
ff
ff dim.
ff

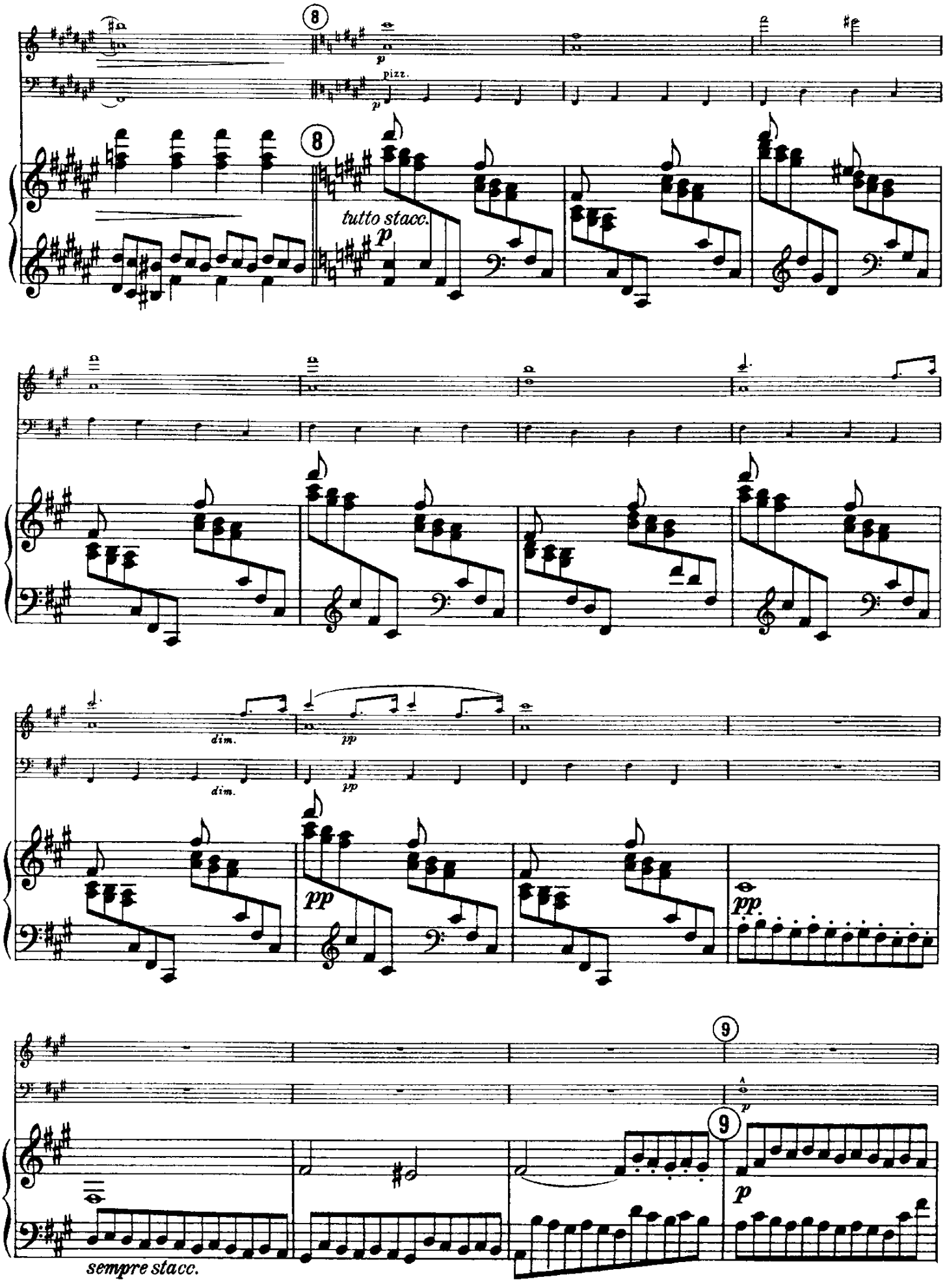
8
p
pizz.
p
8
tutto stacc.
p
dim.
pp
dim.
pp
pp
pp
9
p
9
p
sempre stacc.

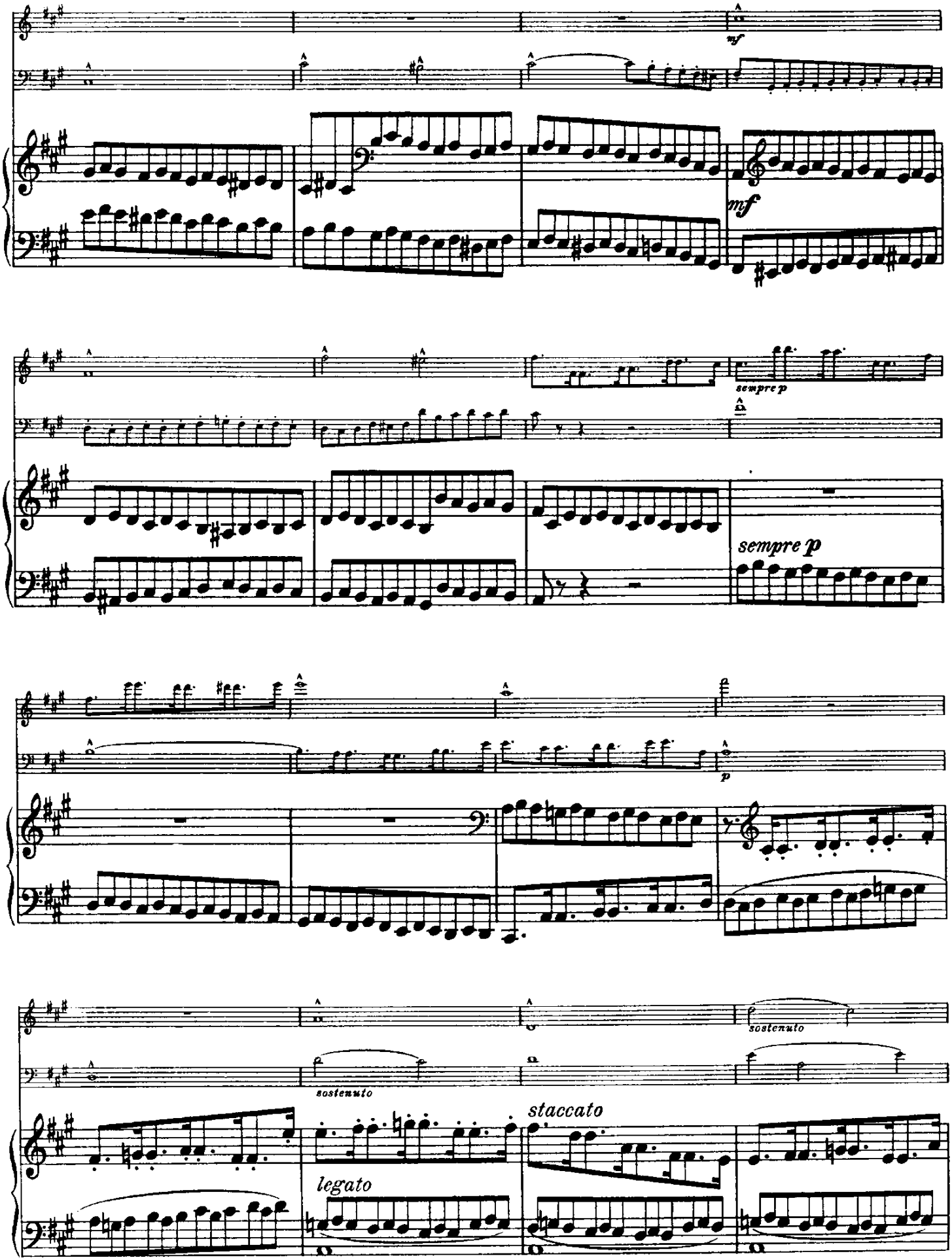
mf
mf
sempre p
sempre p
p
sostenuto
sostenuto
staccato
legato

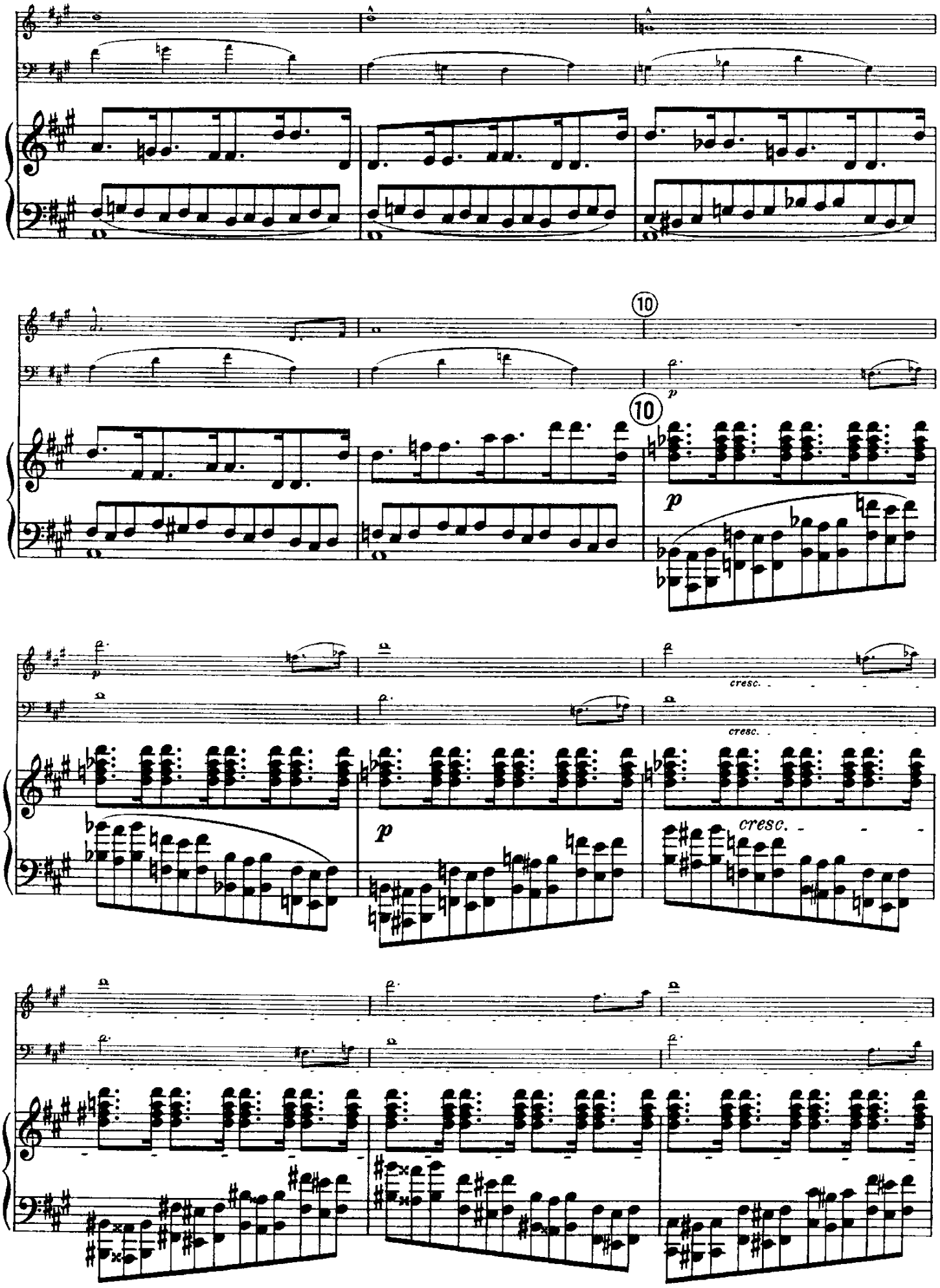
10
10
p
p
cresc.
cresc.
p
cresc.

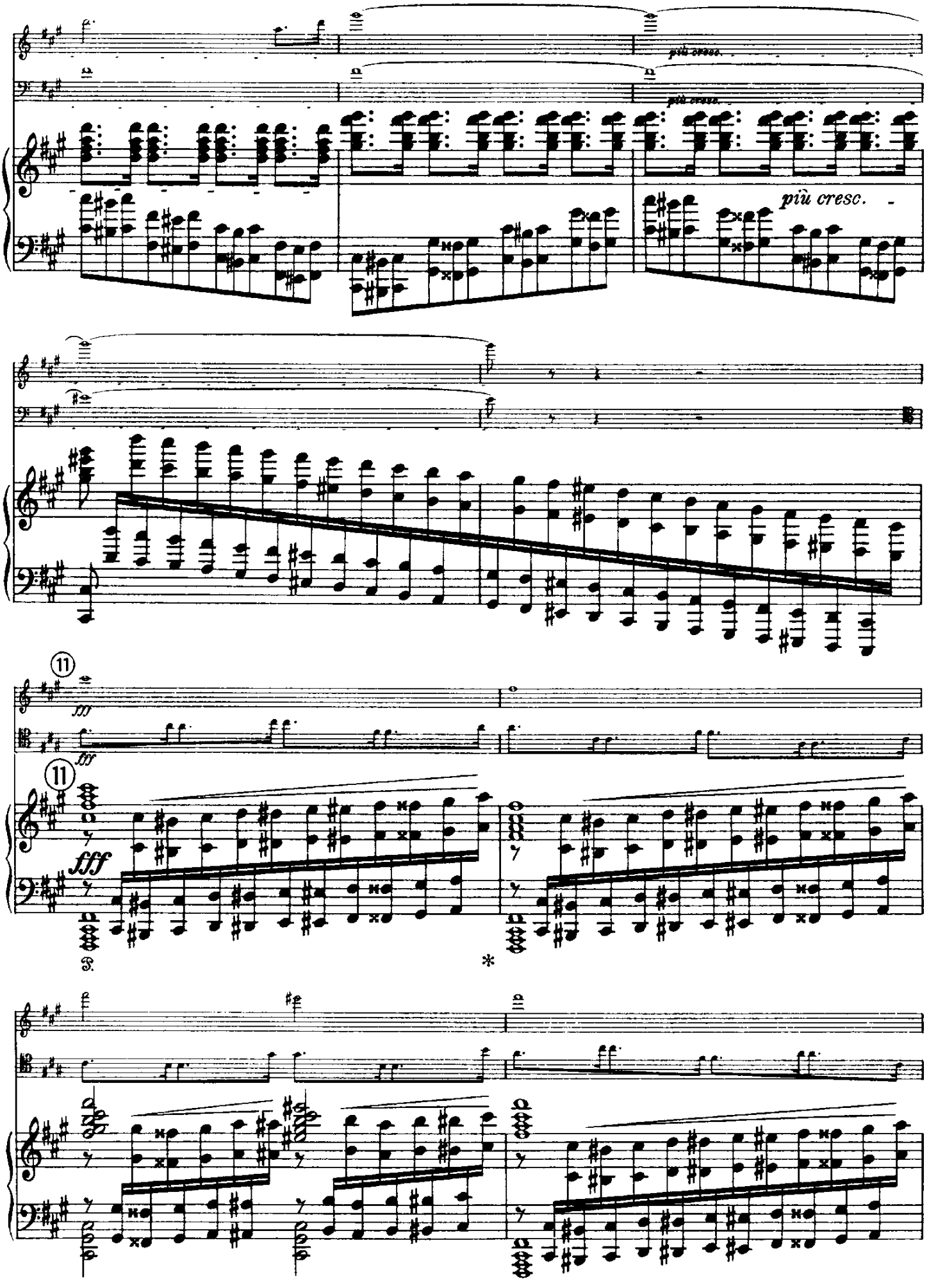
più cresc.
più cresc.
più cresc.
11
fff
fff
11
fff
*

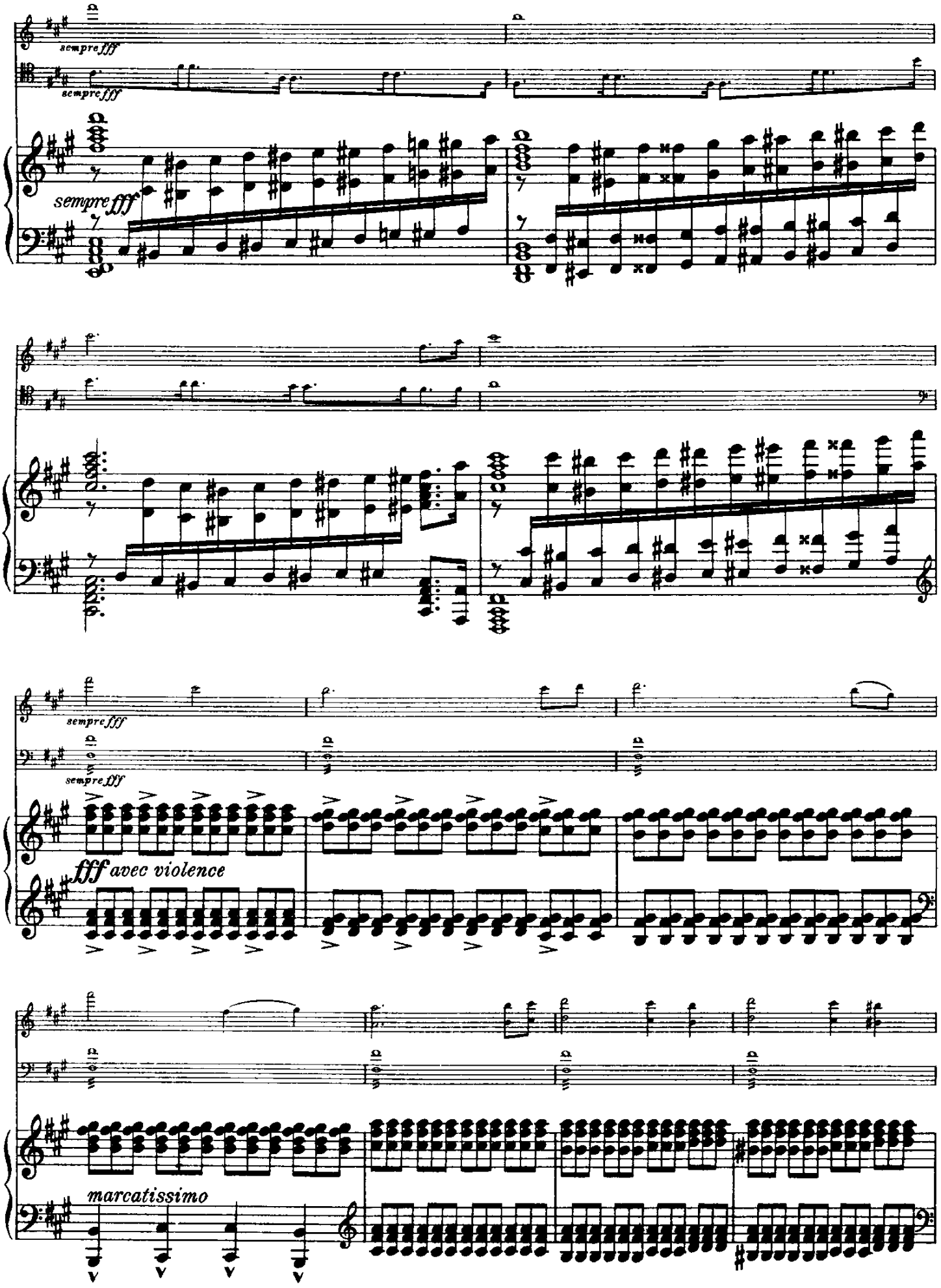
sempre fff
sempre fff
sempre fff
sempre fff
sempre fff
sempre fff
fff avec violence
marcatissimo

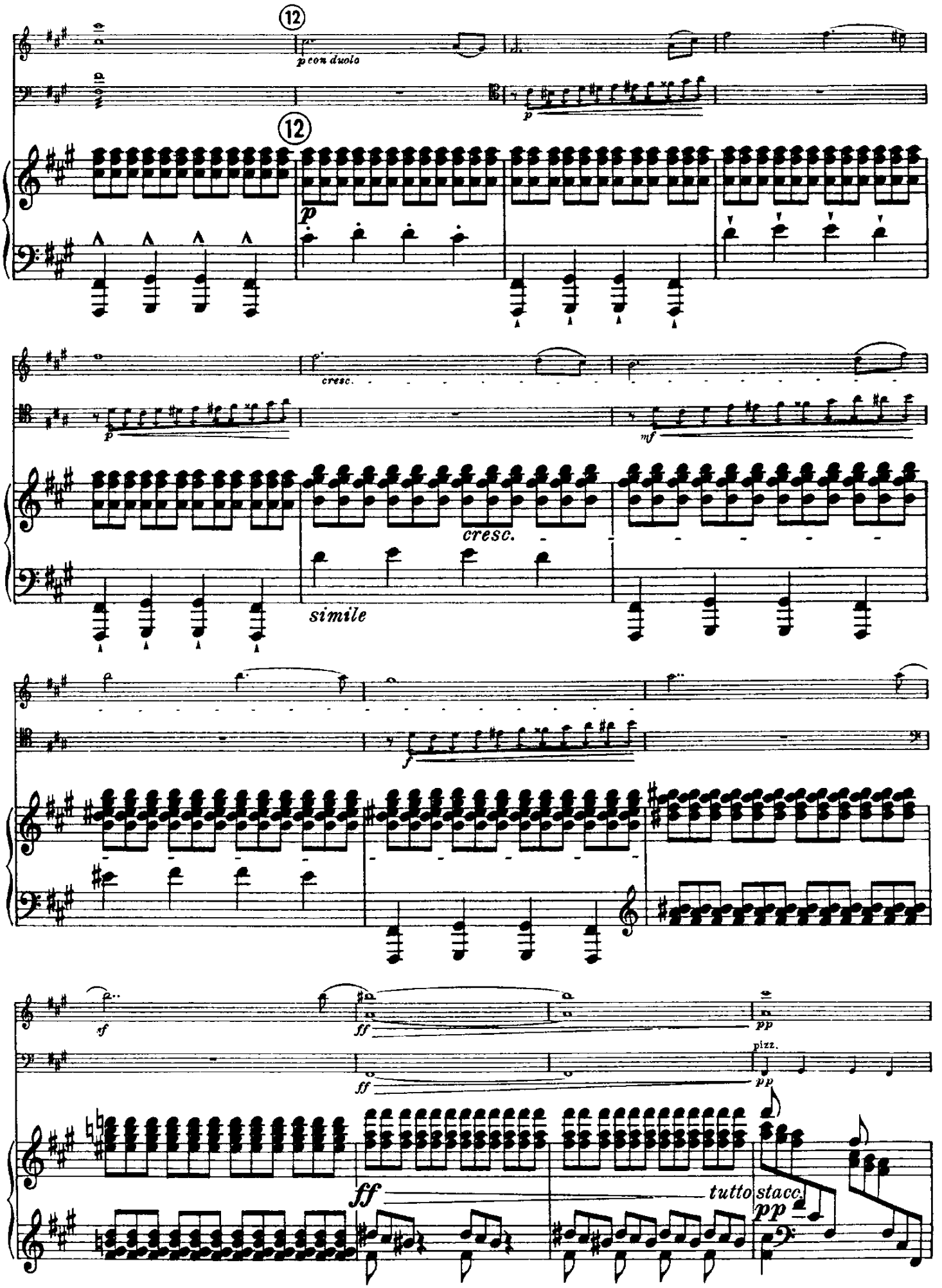
12
p con duolo
12
p
cresc.
mf
cresc.
simile
f
sf
ff
pp
pizz.
ff
pp
tutto stacc.
pp

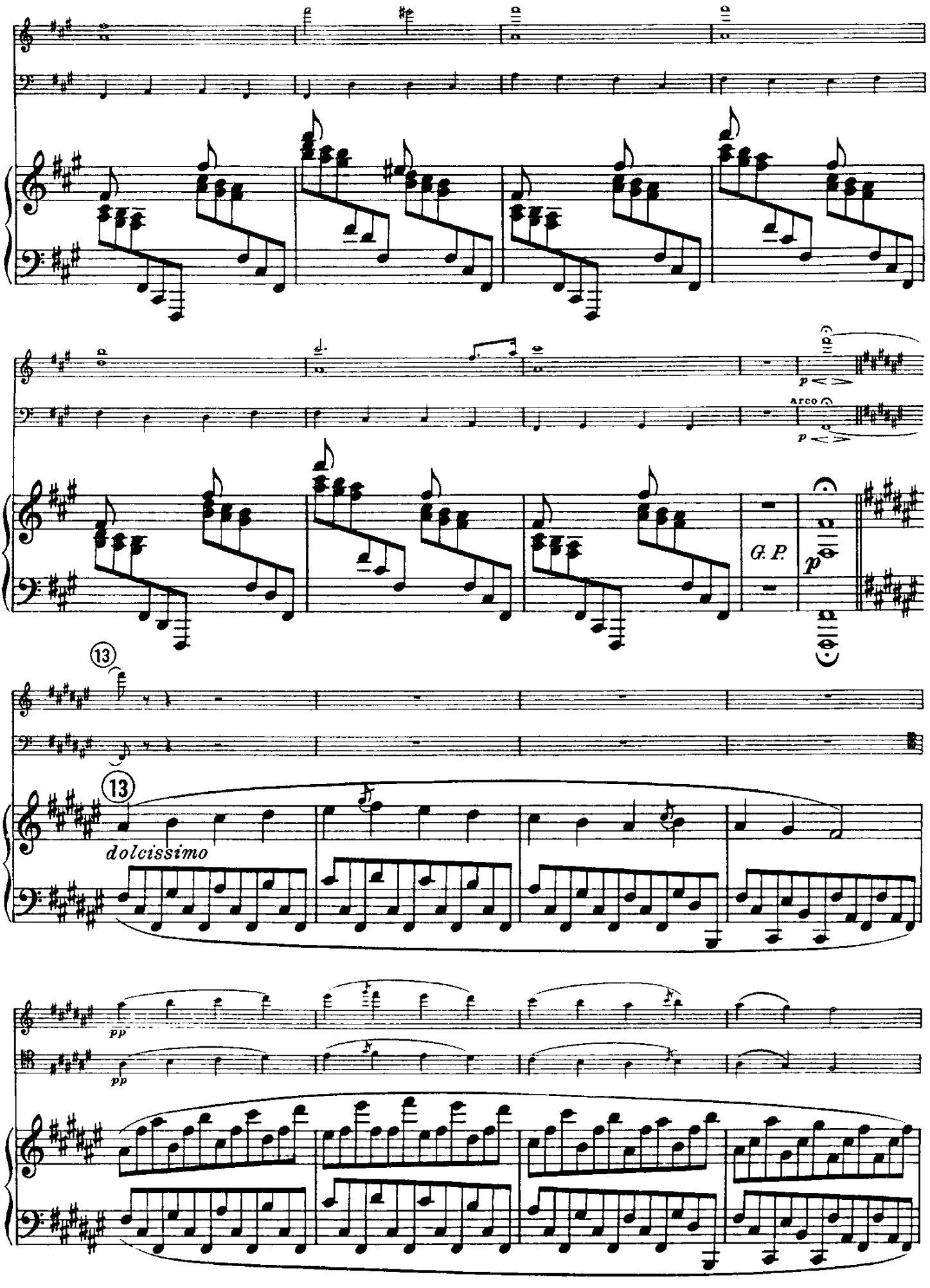
arco
G. P.
13
13
dolcissimo
pp
pp

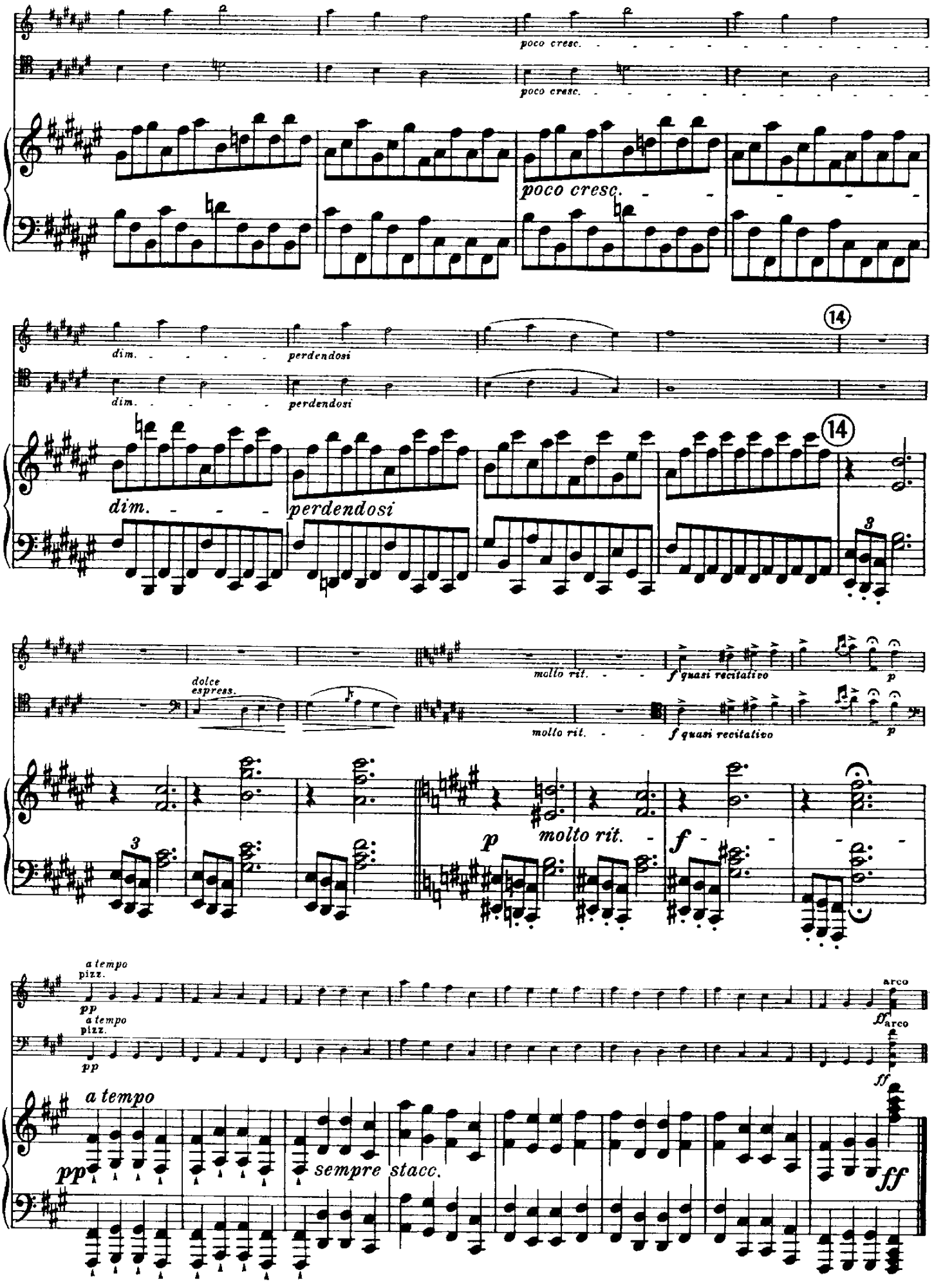
poco cresc.
poco cresc.
poco cresc.
dim.
perdendosi
dim.
perdendosi
14
dim.
perdendosi
14
3
molto rit.
f quasi recitativo
p
dolce espress.
molto rit.
f quasi recitativo
p
3
p
molto rit.
f
a tempo
pizz.
pp
a tempo
pizz.
pp
arco
ff
arco
ff
a tempo
pp
sempre stacc.
ff

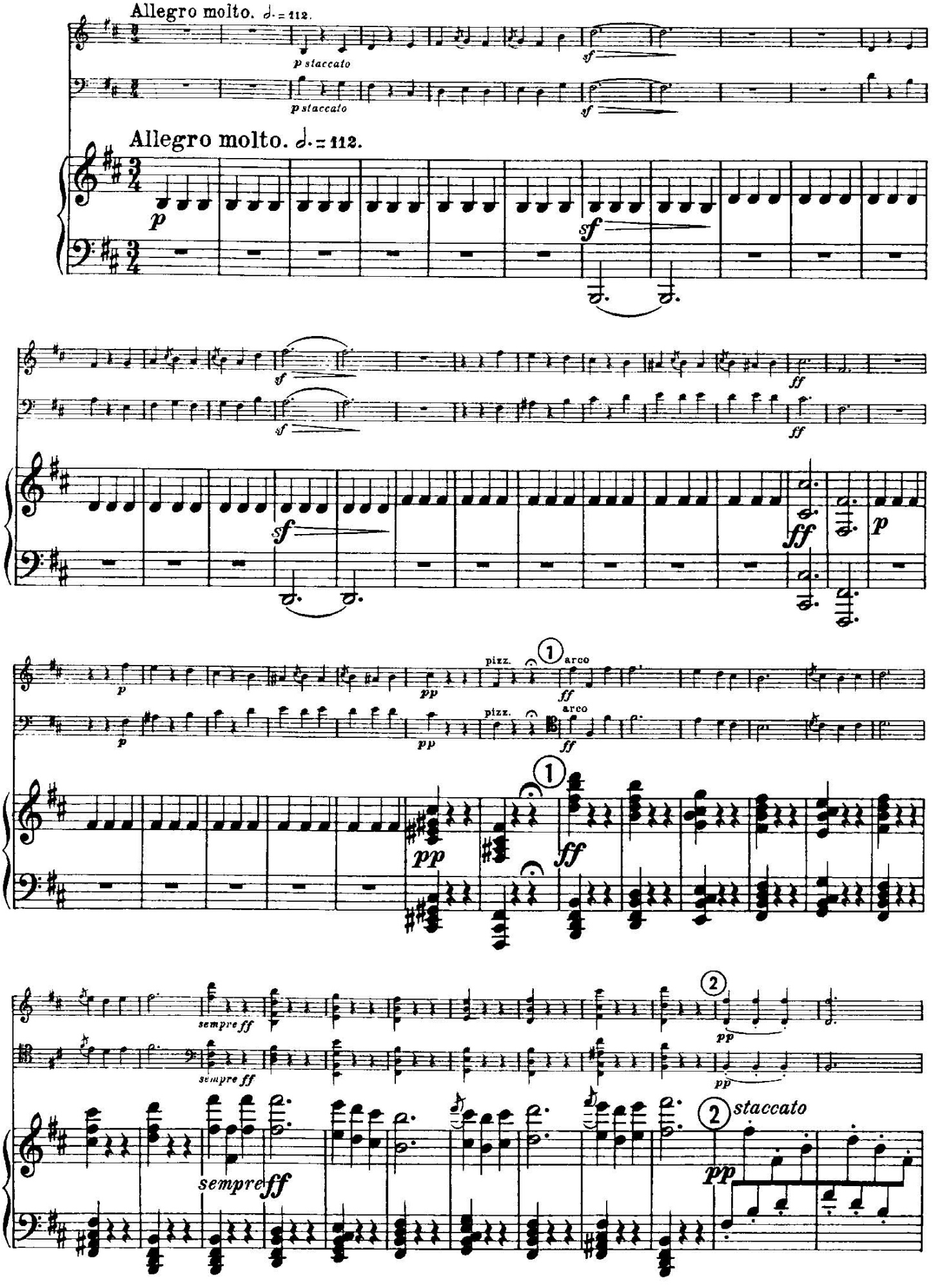
Allegro molto. ♩. = 112.
p staccato
sf
Allegro molto. ♩. = 112.
p
sf
ff
pizz.
arco
pp
sempre ff
staccato

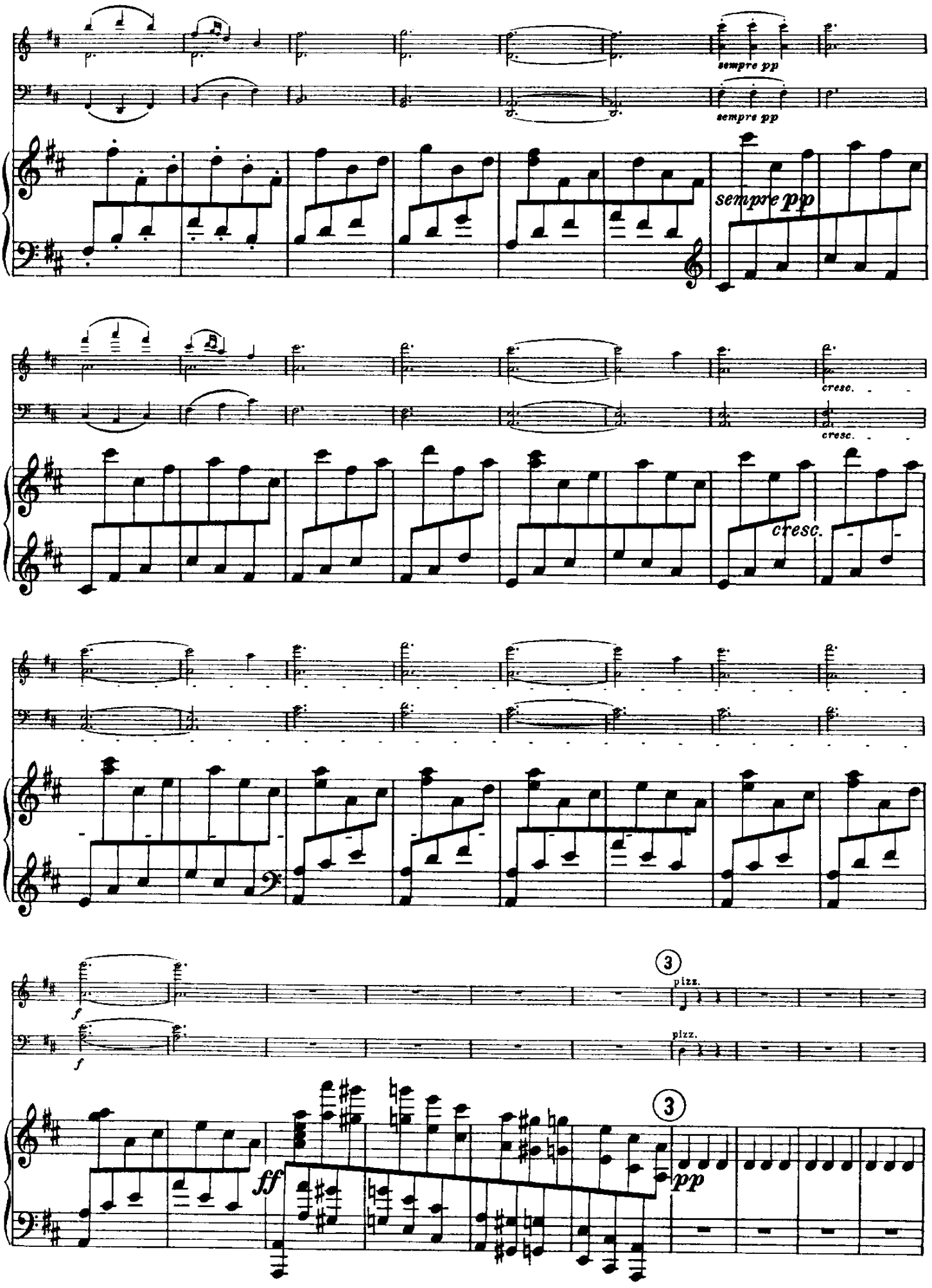
sempre pp
sempre pp
sempre pp
cresc.
cresc.
cresc.
f
f
3
pizz.
pizz.
ff
3
pp

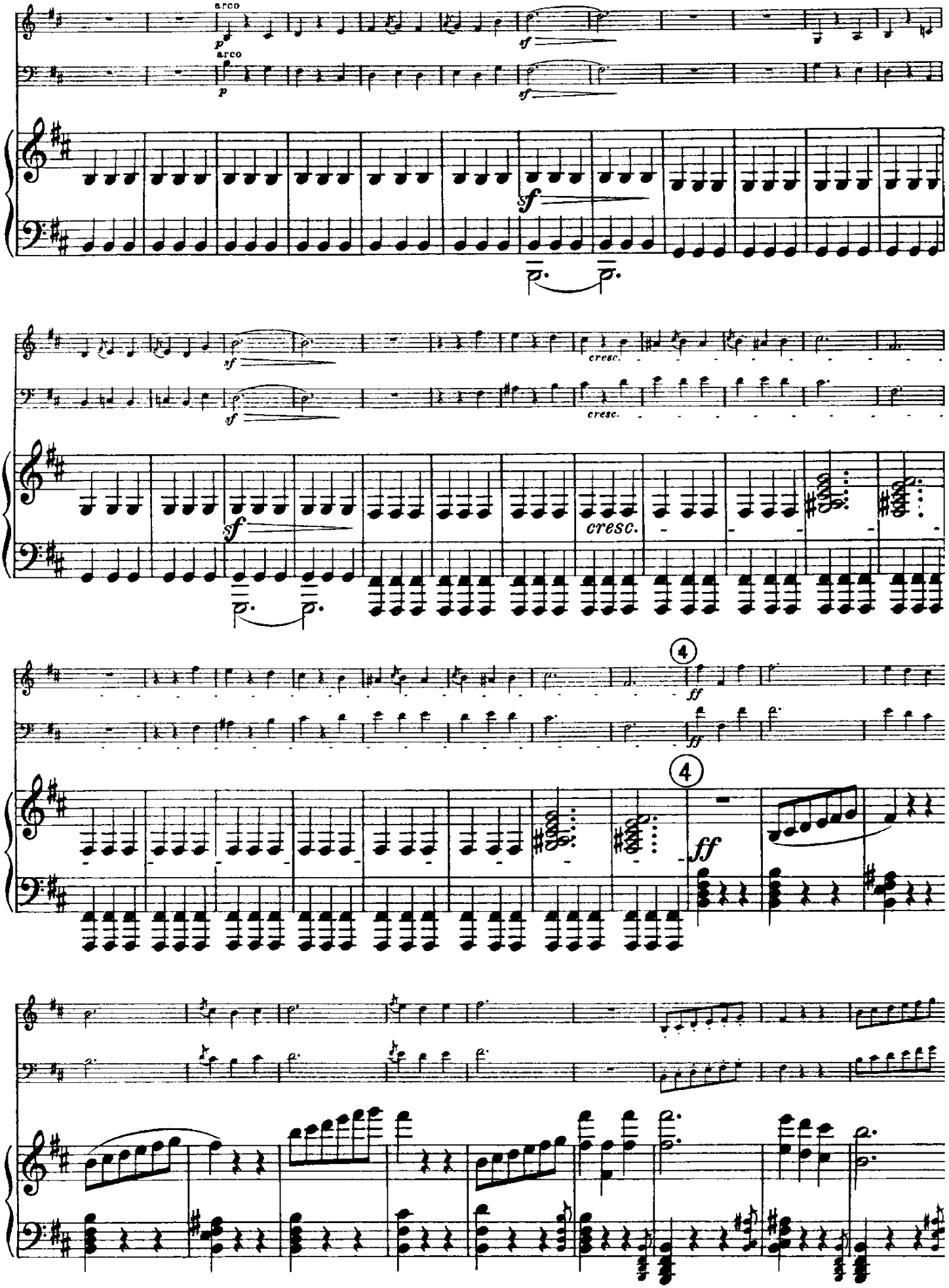
arco
p
arco
p
sf
sf
sf
sf
sf
cresc.
cresc.
sf
cresc.
4
ff
ff
4
ff

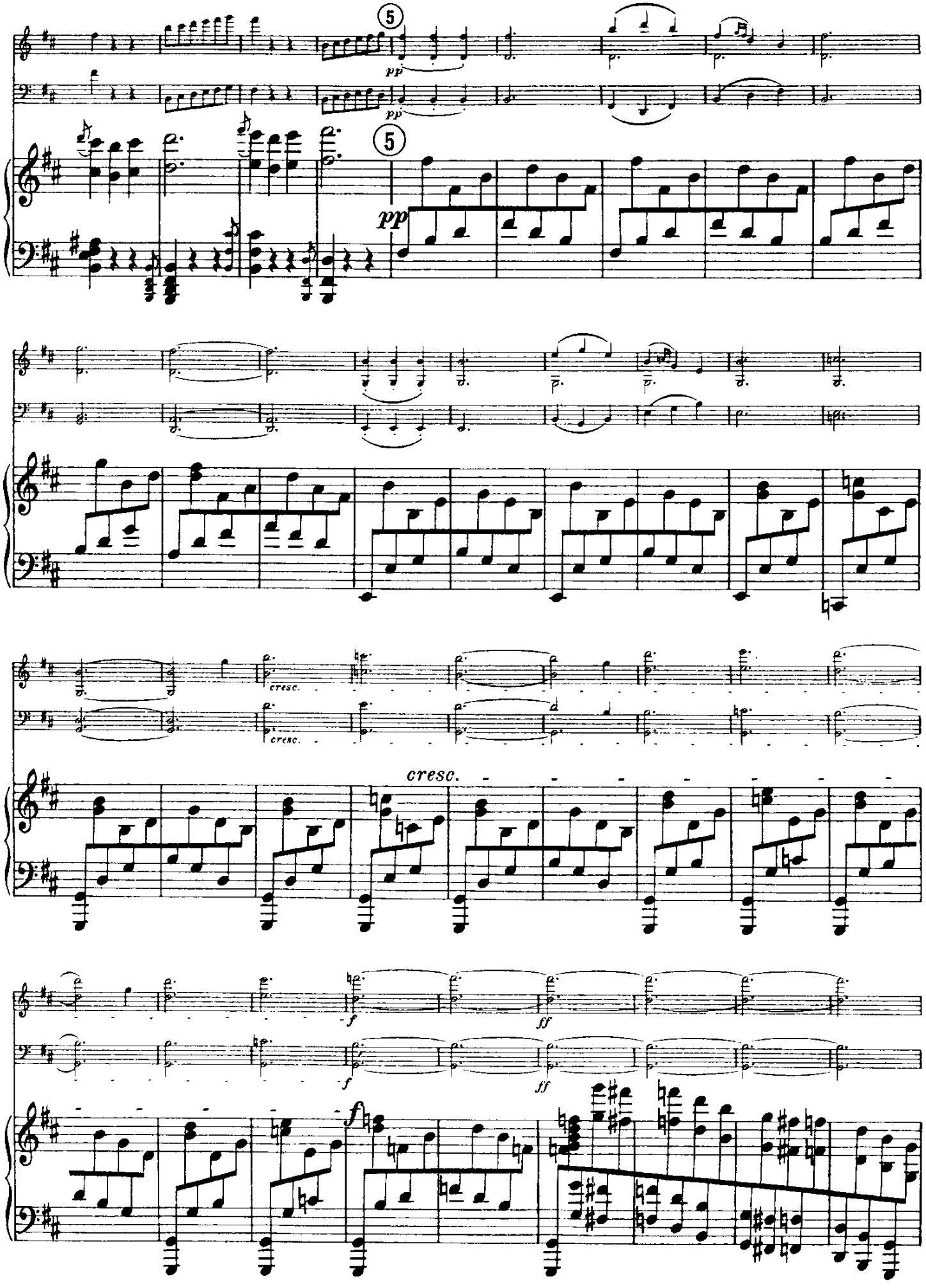
5
pp
pp
5
pp
cresc.
cresc.
cresc.
f
ff
f
ff
f

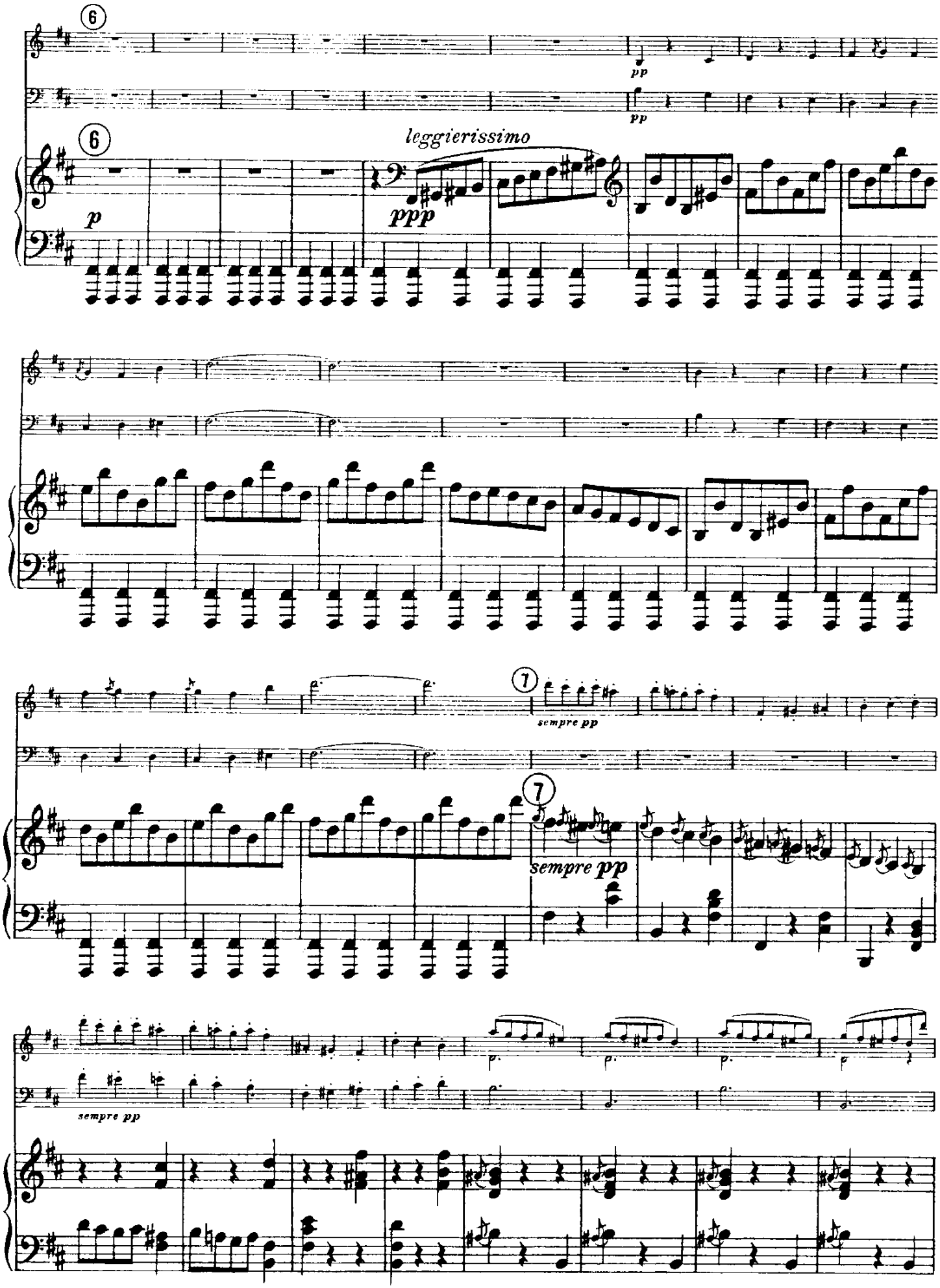
6
pp
pp
6
leggierissimo
p
ppp
7
sempre pp
7
sempre pp
sempre pp

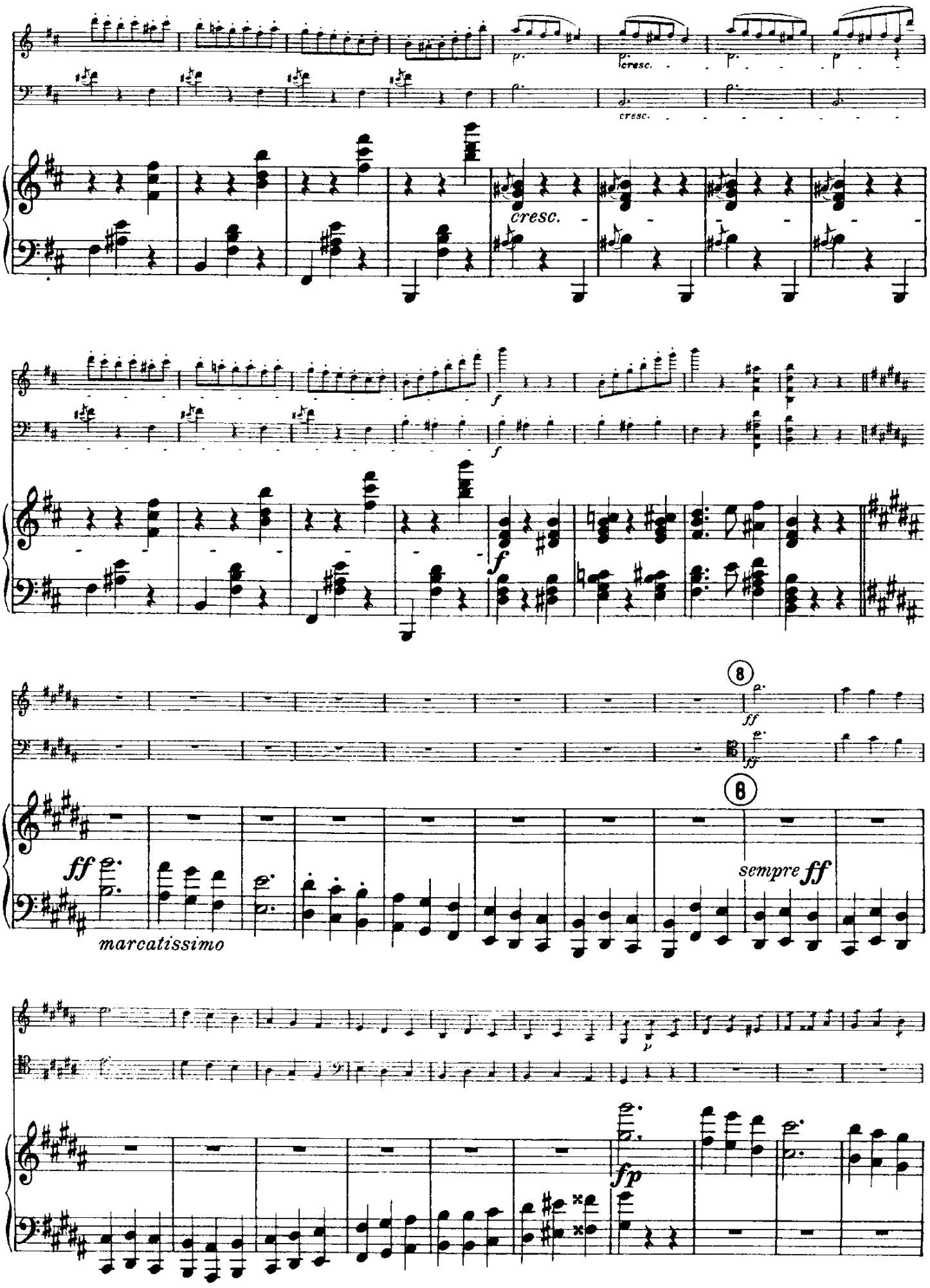
cresc.
cresc.
cresc.
f
f
f
8
ff
ff
8
ff
marcatissimo
sempre ff
p
fp

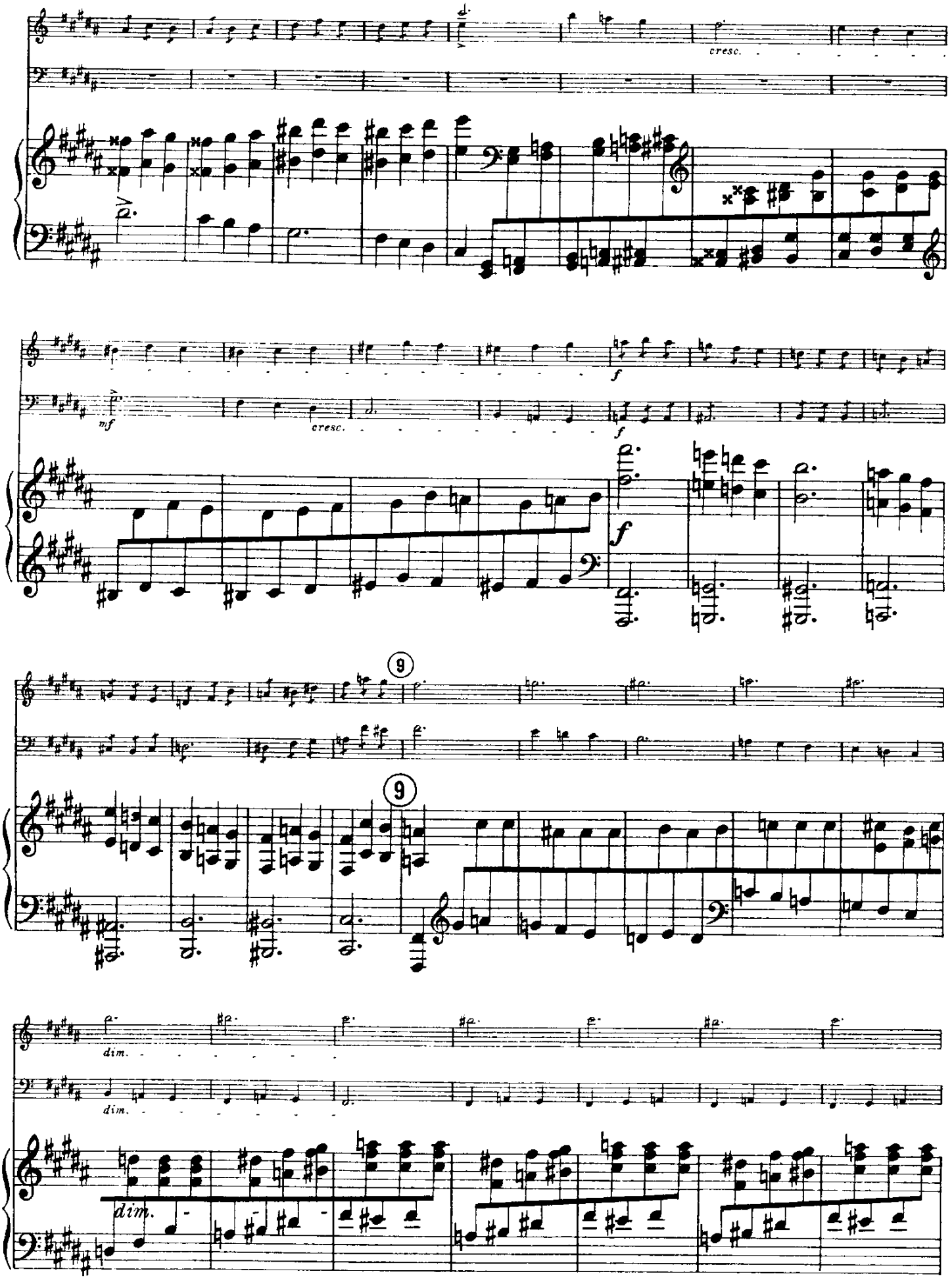
cresc.
mf
cresc.
f
f
9
9
dim.
dim.
dim.

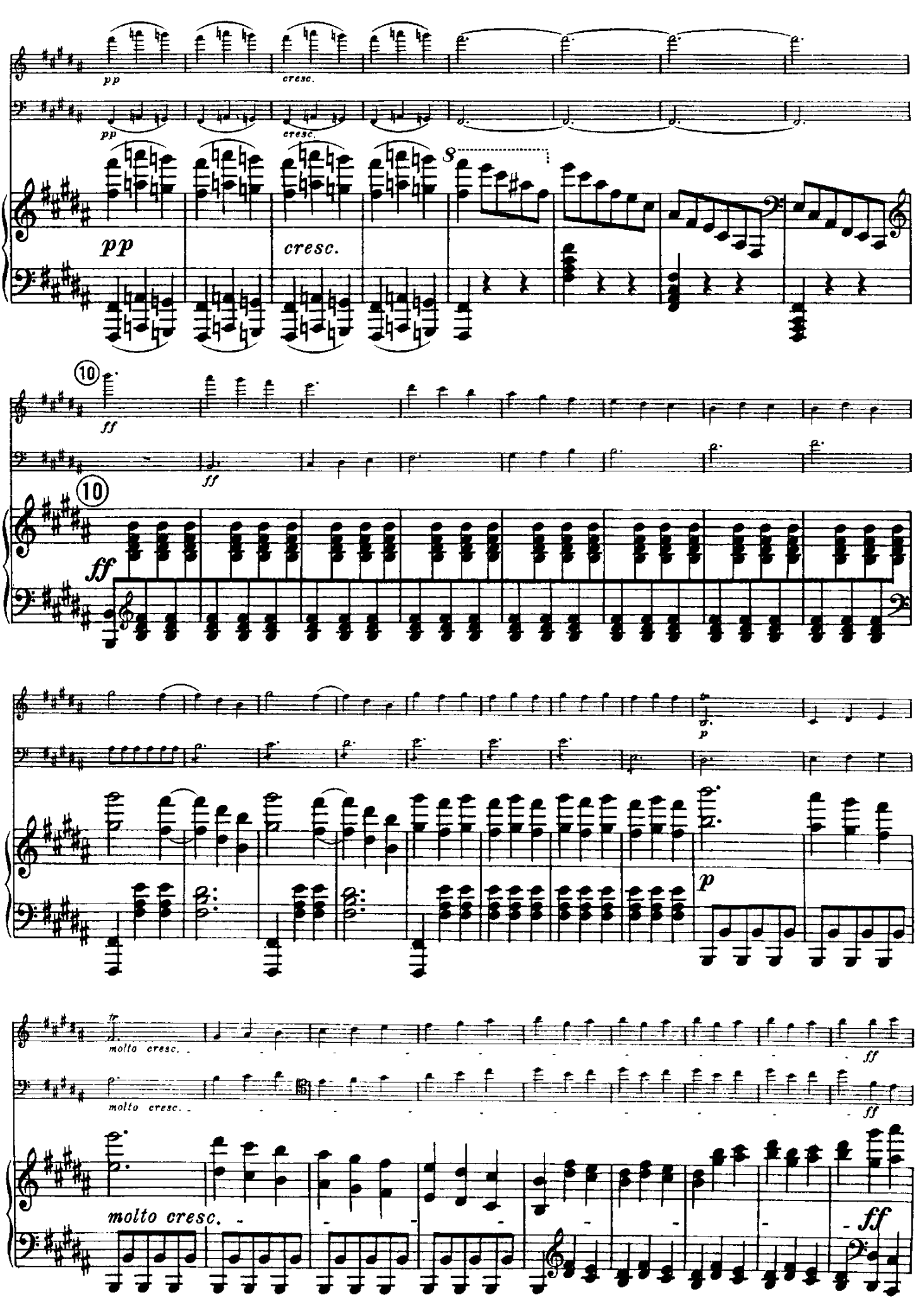
pp
cresc.
pp
cresc.
S
pp
cresc.
10
ff
ff
10
ff
p
molto cresc.
molto cresc.
ff
ff
molto cresc.
ff

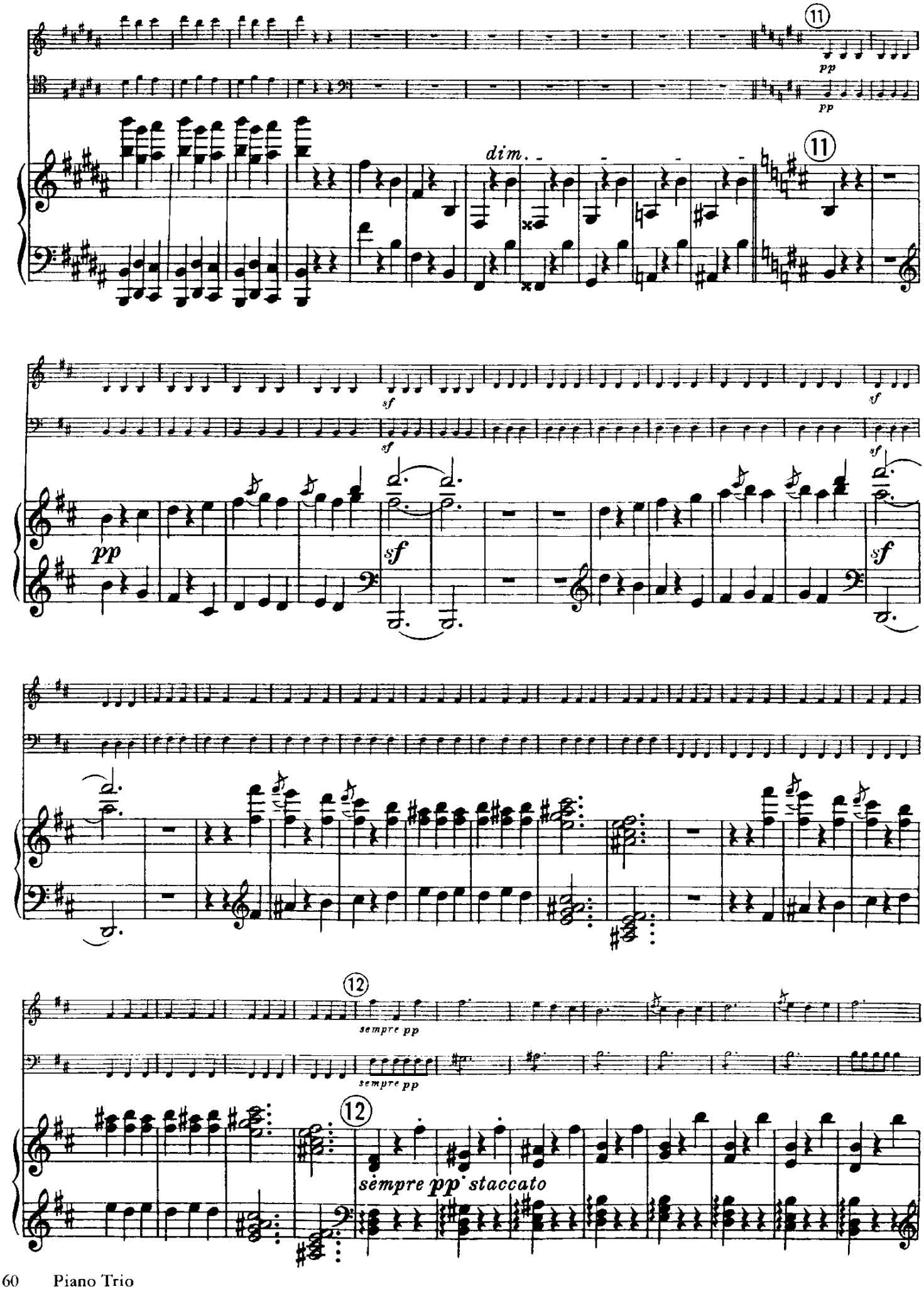
11
pp
pp
dim.
11
sf
sf
sf
pp
sf
sf
12
sempre pp
sempre pp
12
sempre pp staccato

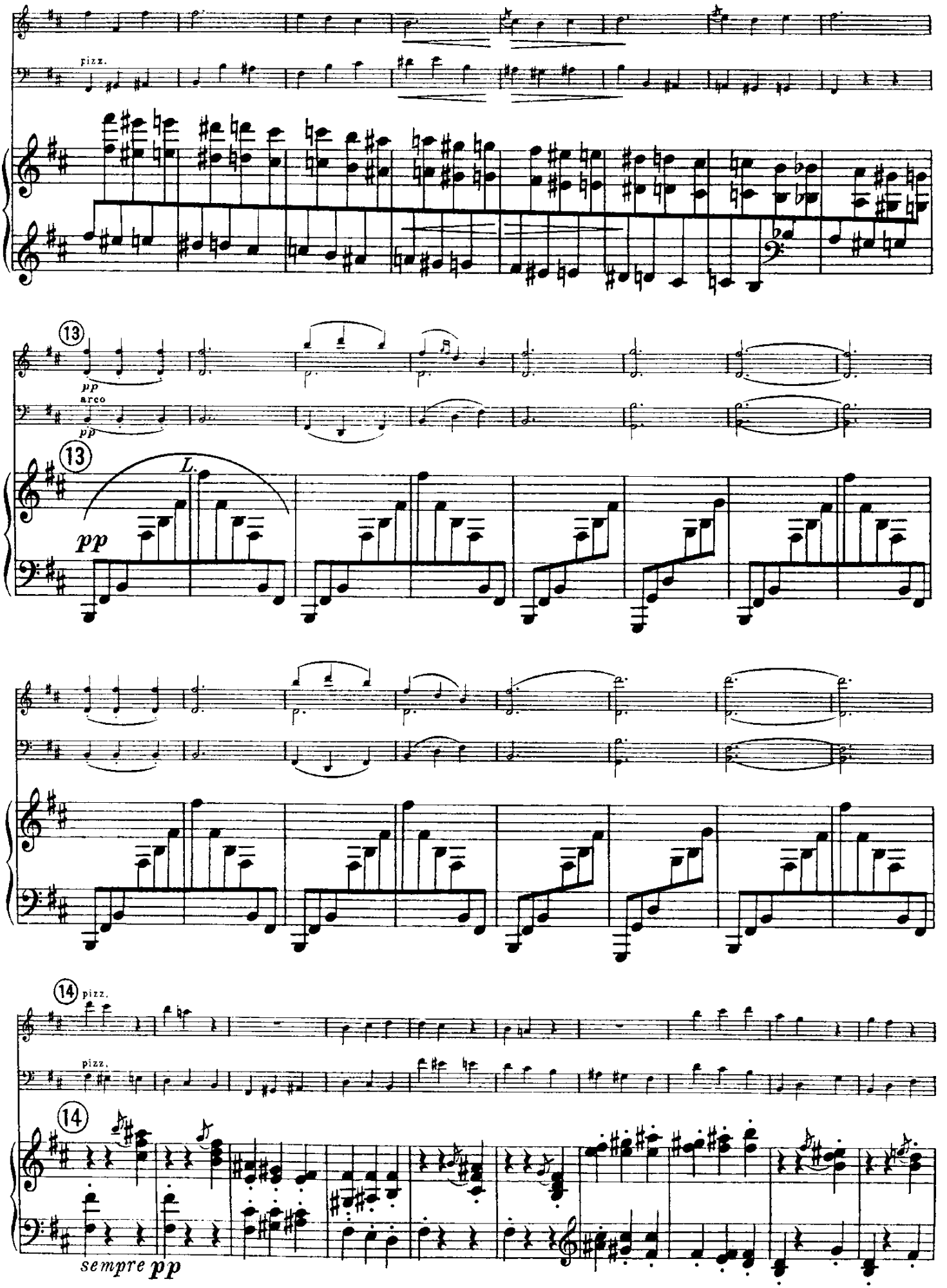
pizz.
13
pp
arco
pp
13
L.
pp
14
pizz.
pizz.
14
sempre pp

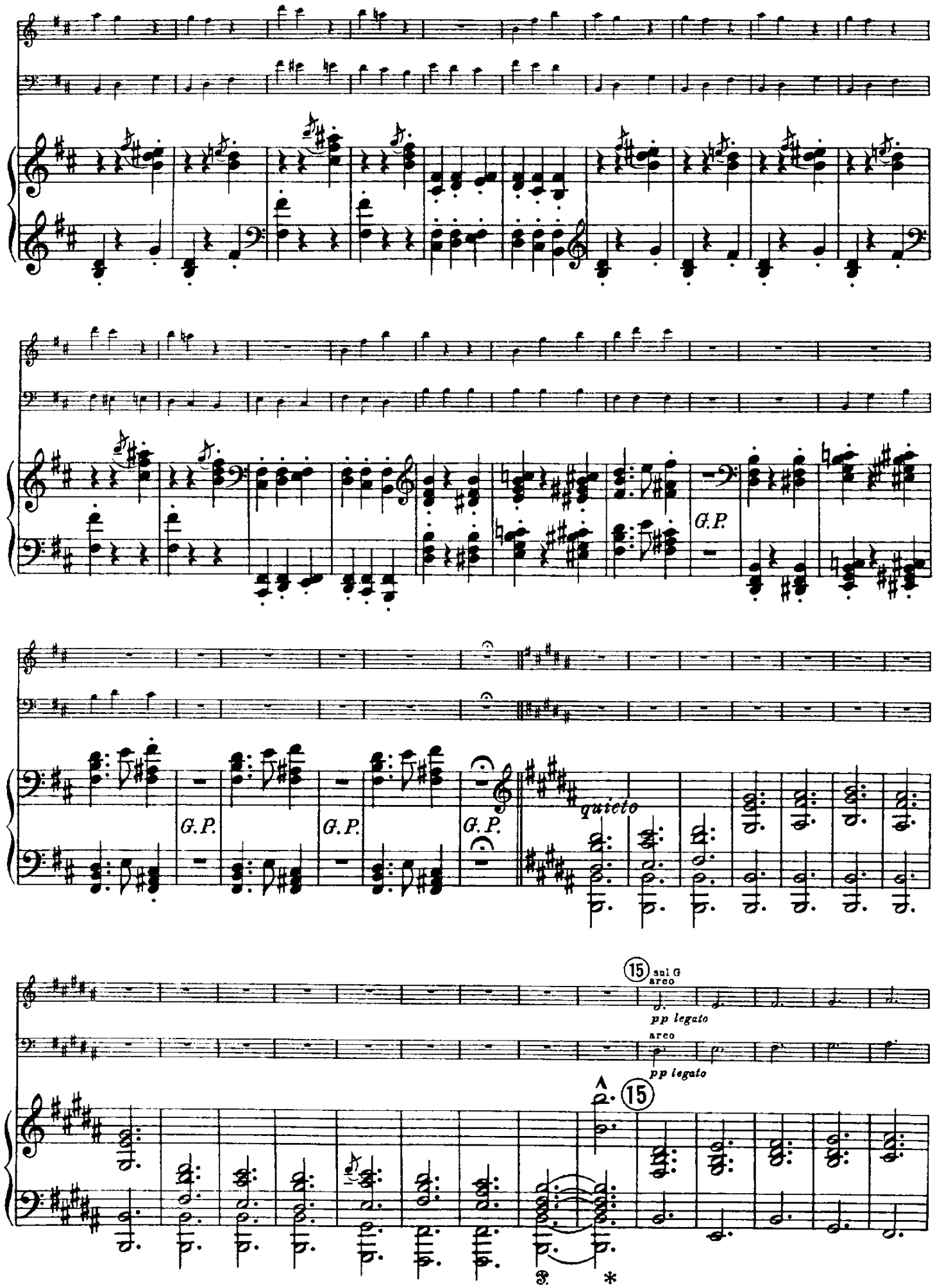
G.P.
G.P.
G.P.
G.P.
quieto
15
sul G
arco
pp legato
arco
pp legato
15

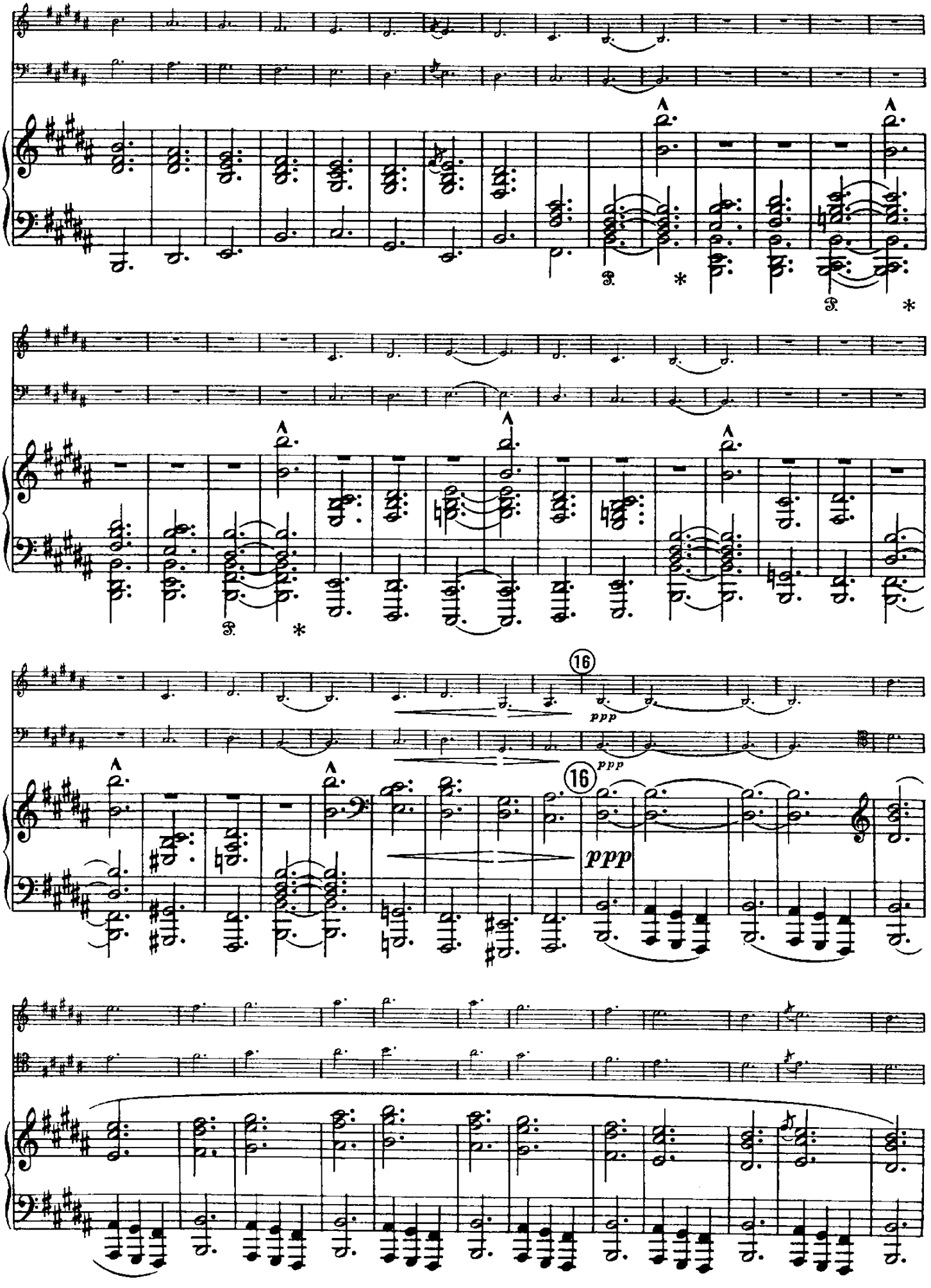
16
ppp
ppp
16
ppp

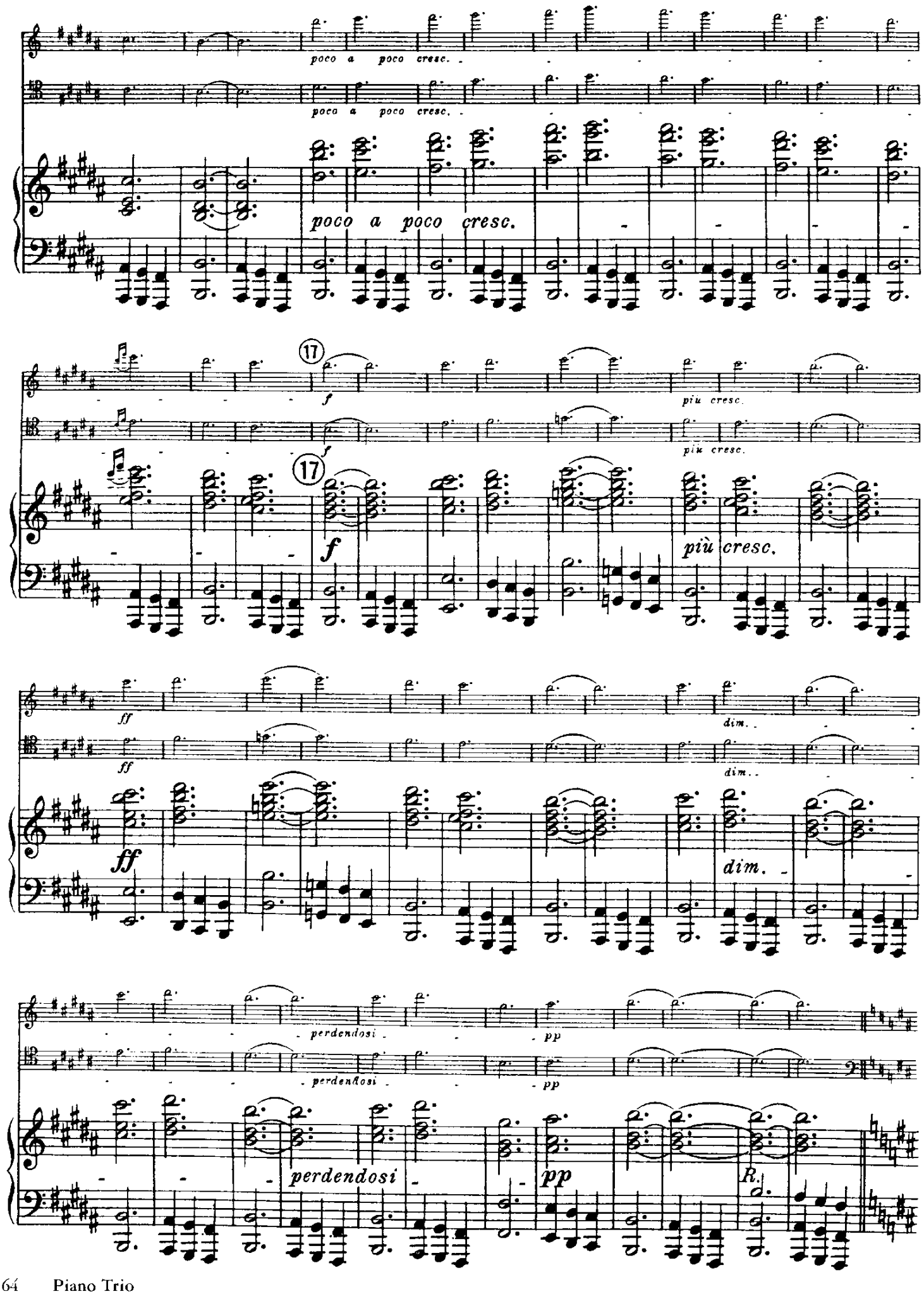
poco a poco cresc.
poco a poco cresc.
poco a poco cresc.
17
f
più cresc.
17
f
più cresc.
ff
dim.
ff
dim.
ff
dim.
perdendosi
pp
perdendosi
pp
perdendosi
pp

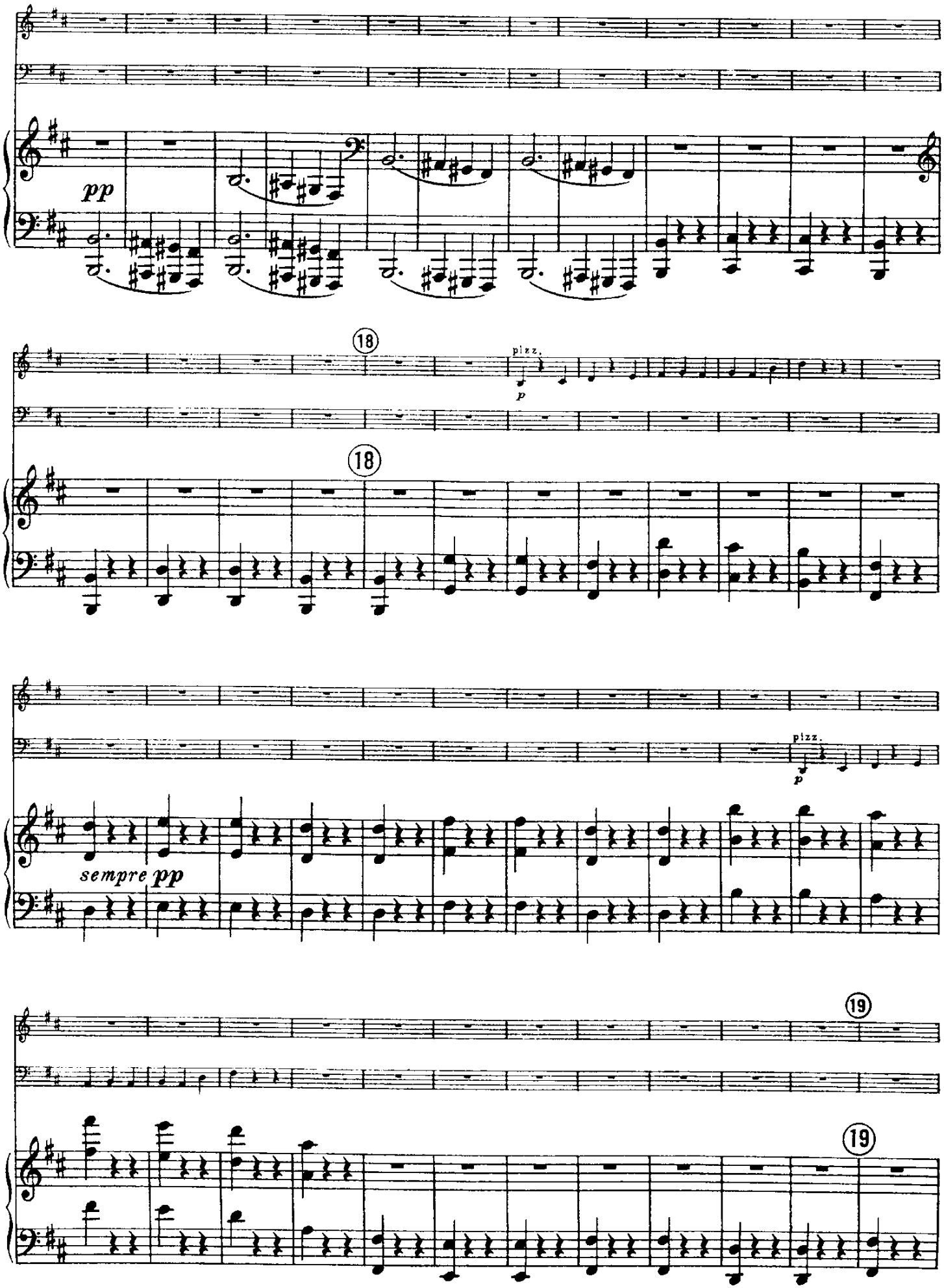
pp
18
pizz.
p
18
pizz.
p
sempre pp
19
19

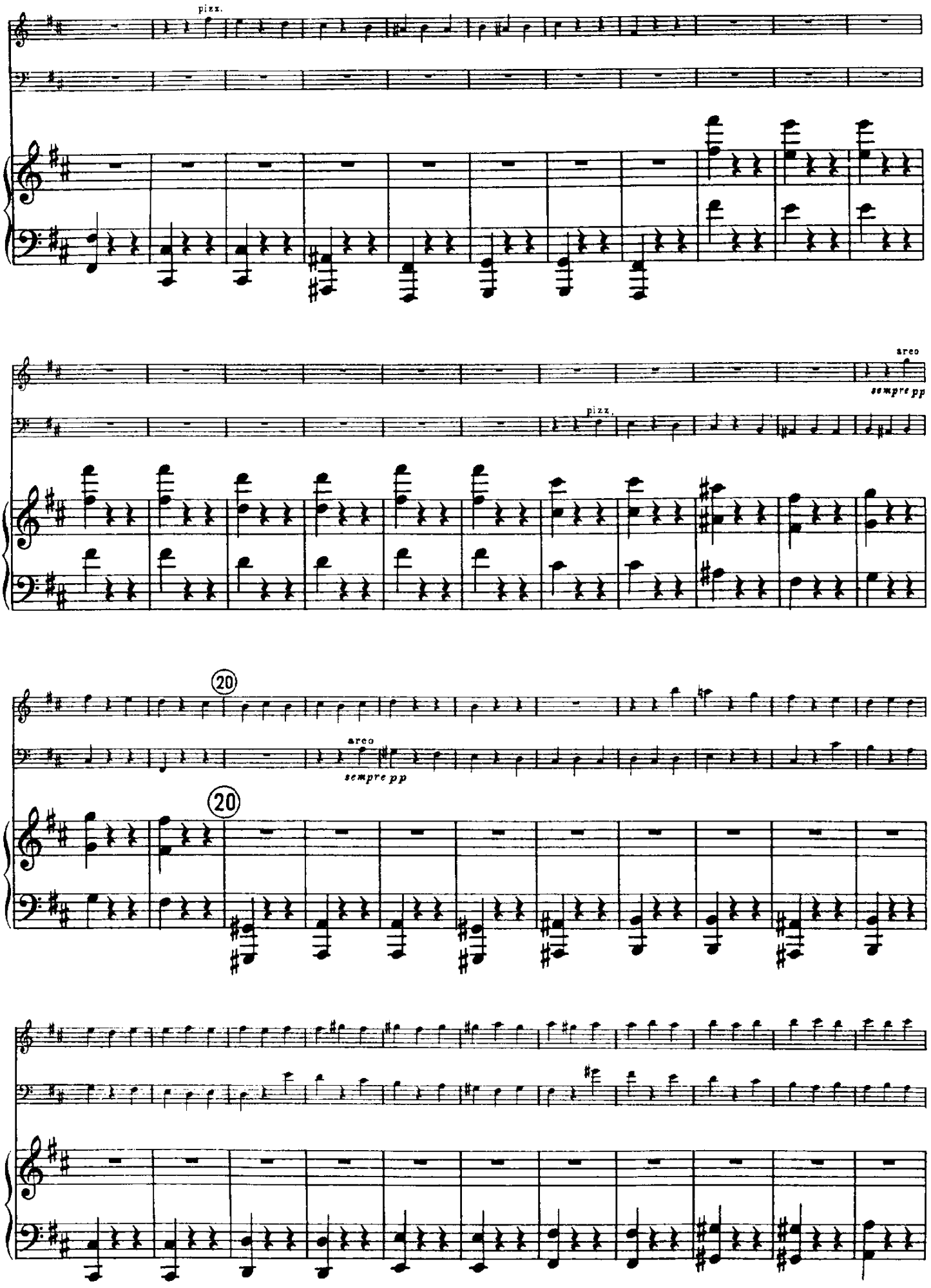
pizz.
arco
sempre pp
pizz.
20
arco
sempre pp
20

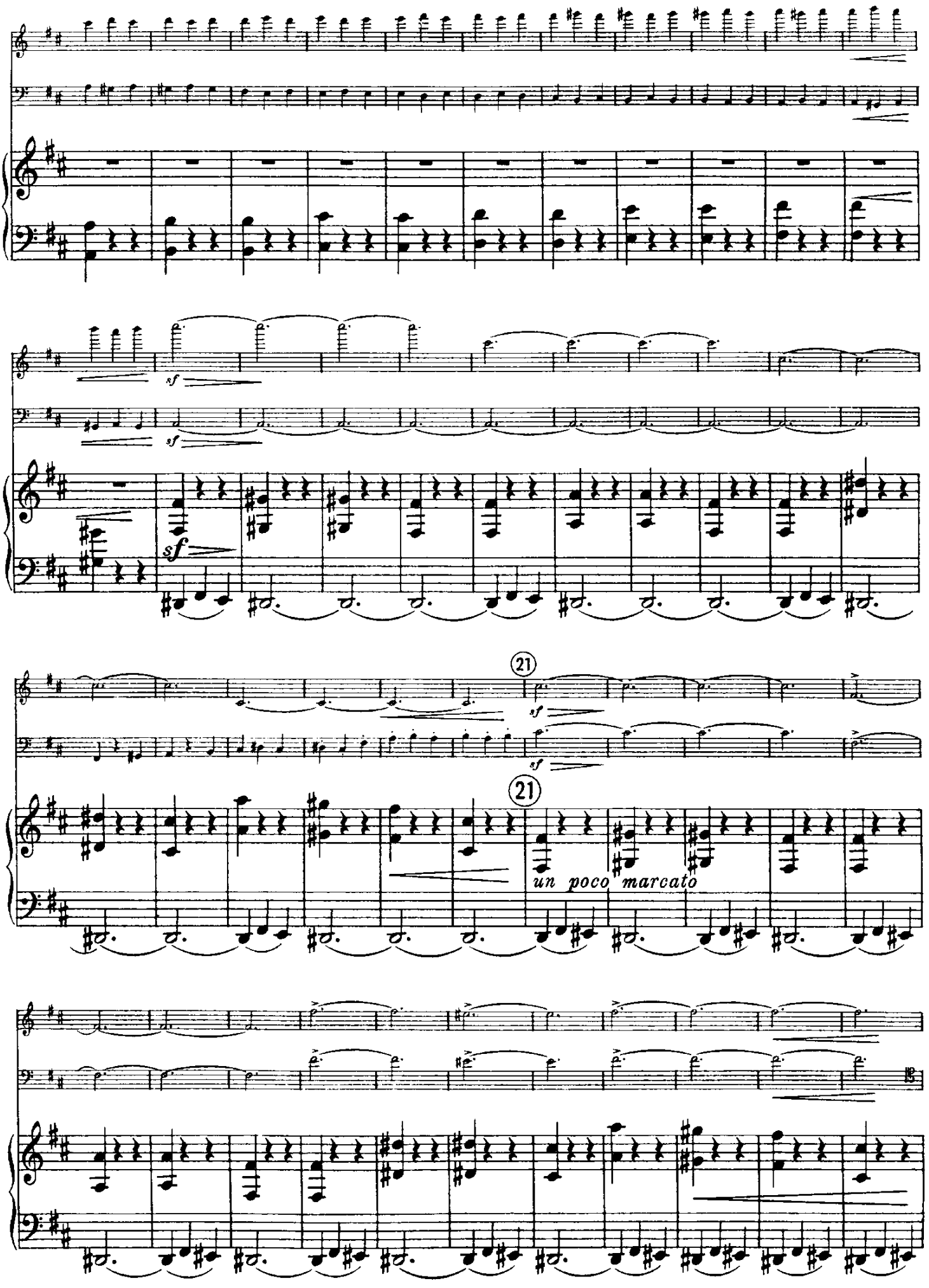
sf
sf
sf
21
sf
sf
21
un poco marcato

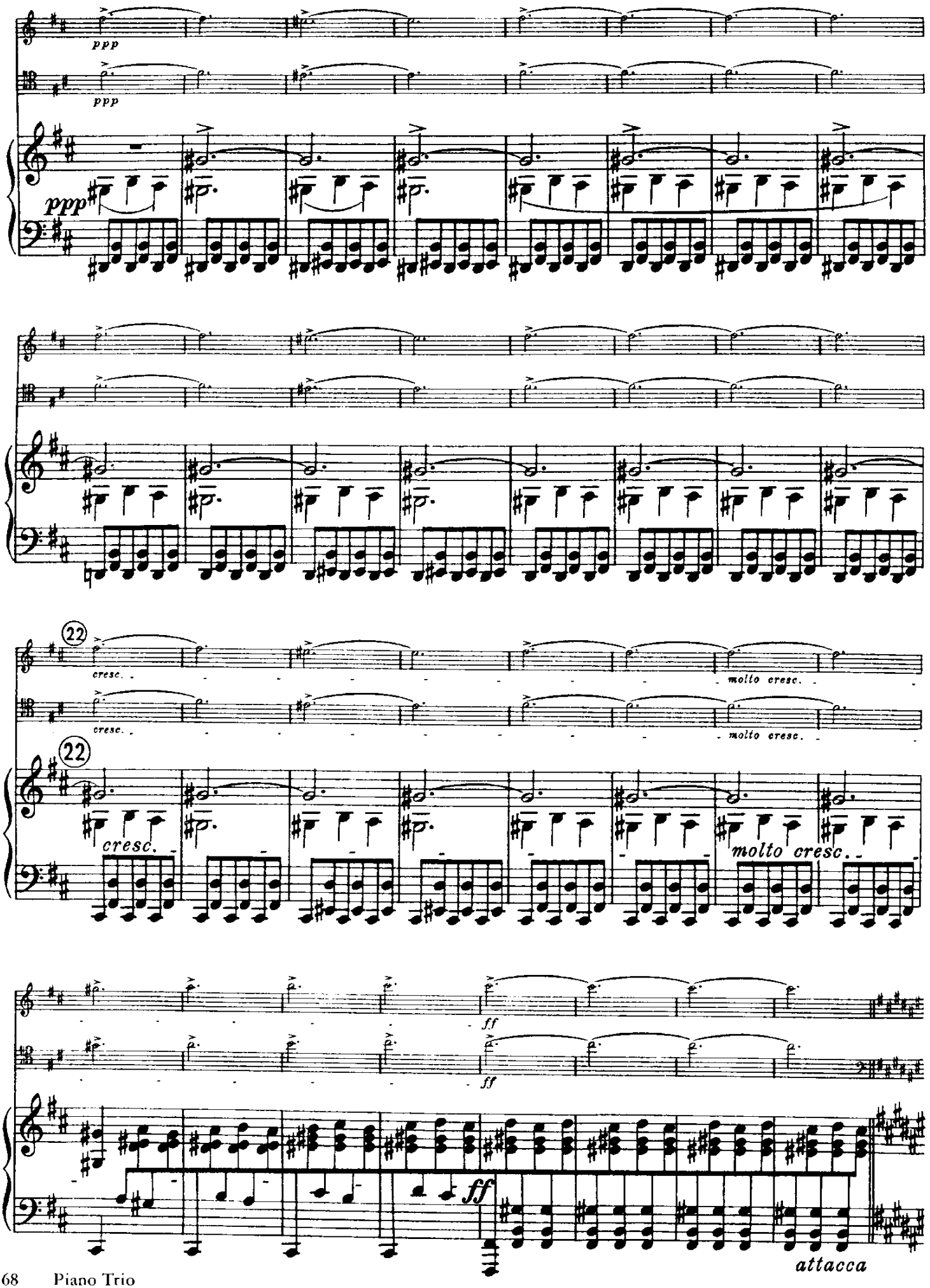
ppp
ppp
ppp
22
cresc.
molto cresc.
22
cresc.
molto cresc.
ff
ff
ff
attacca

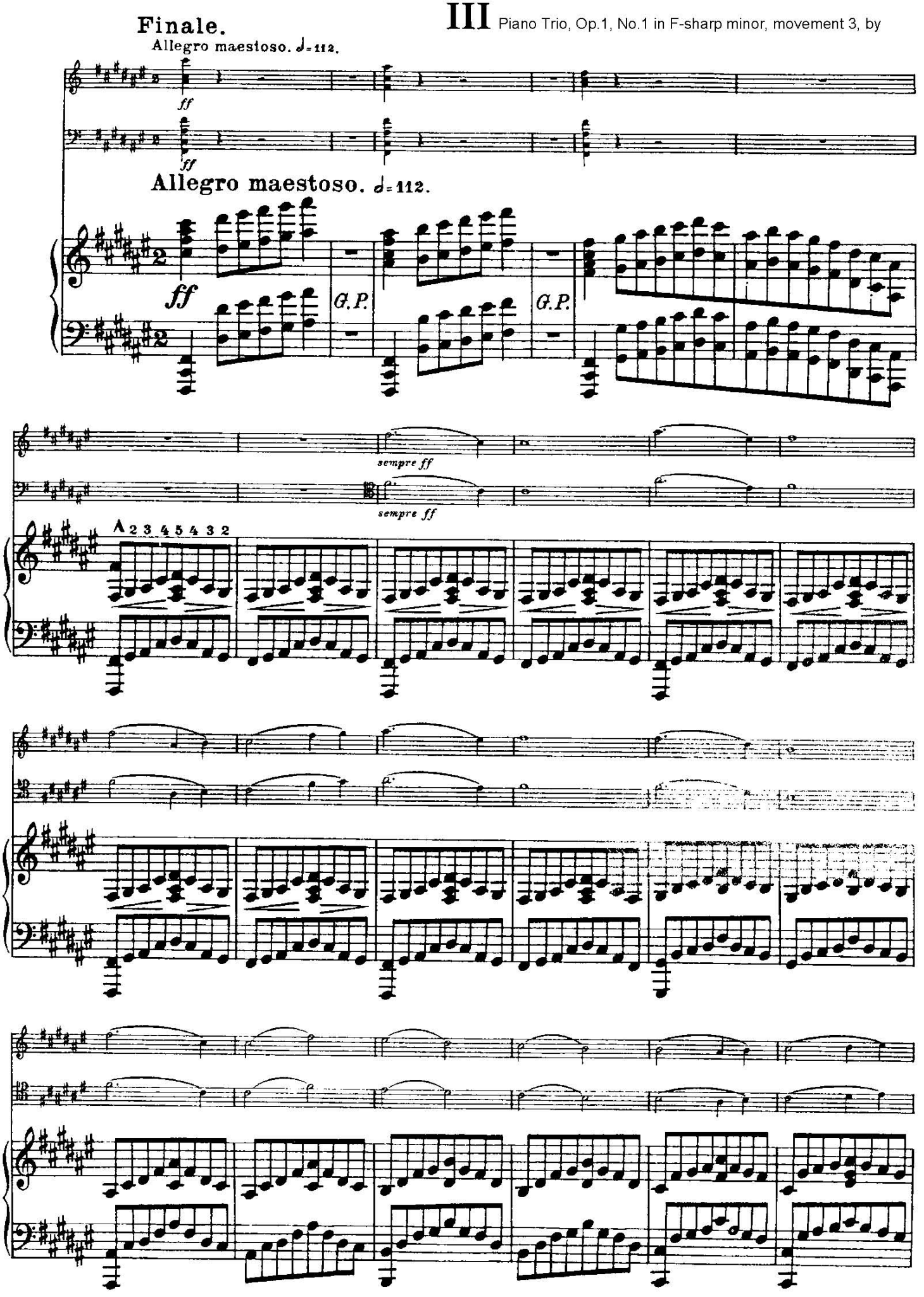
Finale.
Allegro maestoso. ♩= 112.
ff
ff
Allegro maestoso. ♩= 112.
ff
G.P.
G.P.
sempre ff
sempre ff
A 2 3 4 5 4 3 2

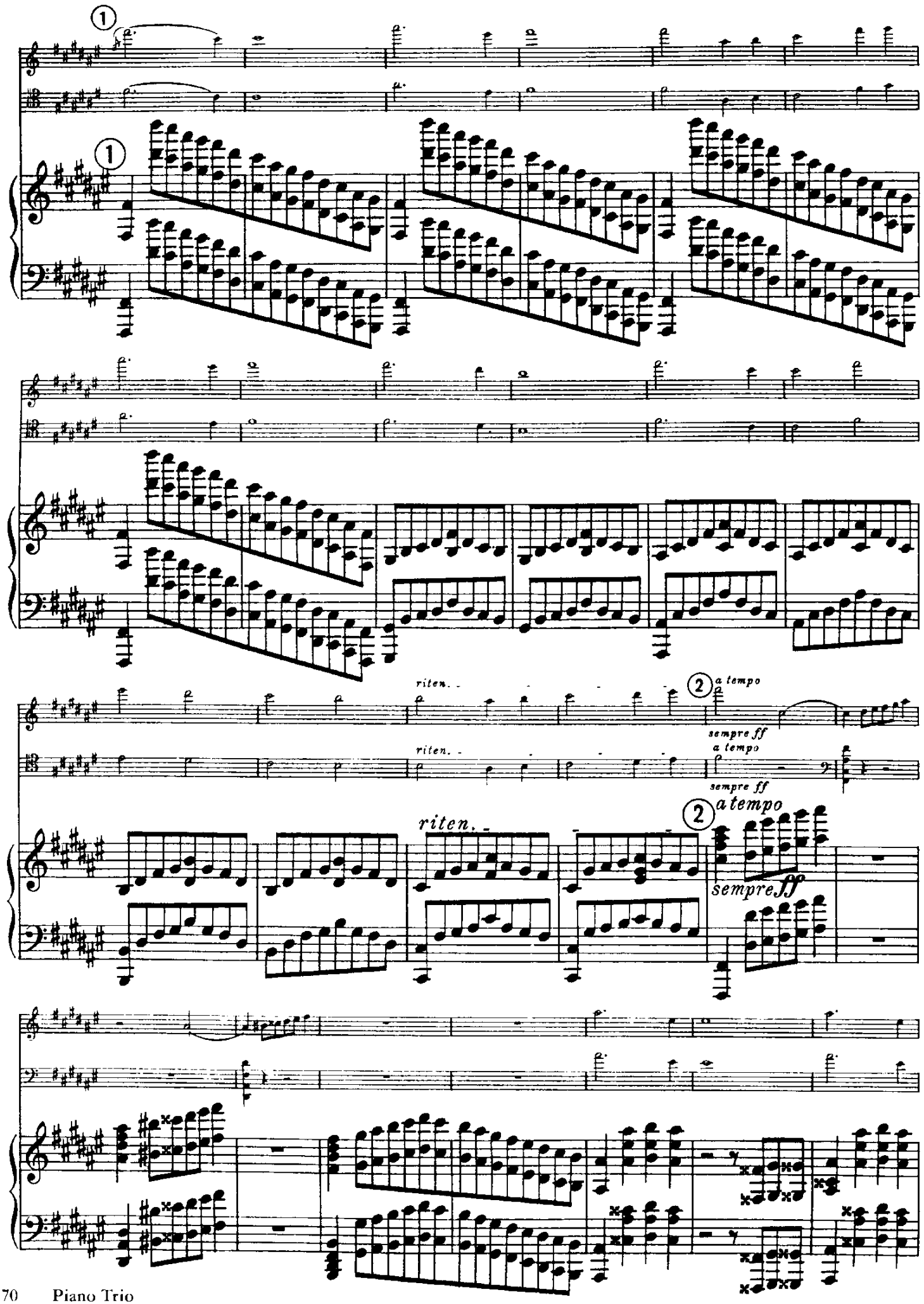
1
1
riten.
2
a tempo
sempre ff
riten.
a tempo
sempre ff
riten.
2
a tempo
sempre ff

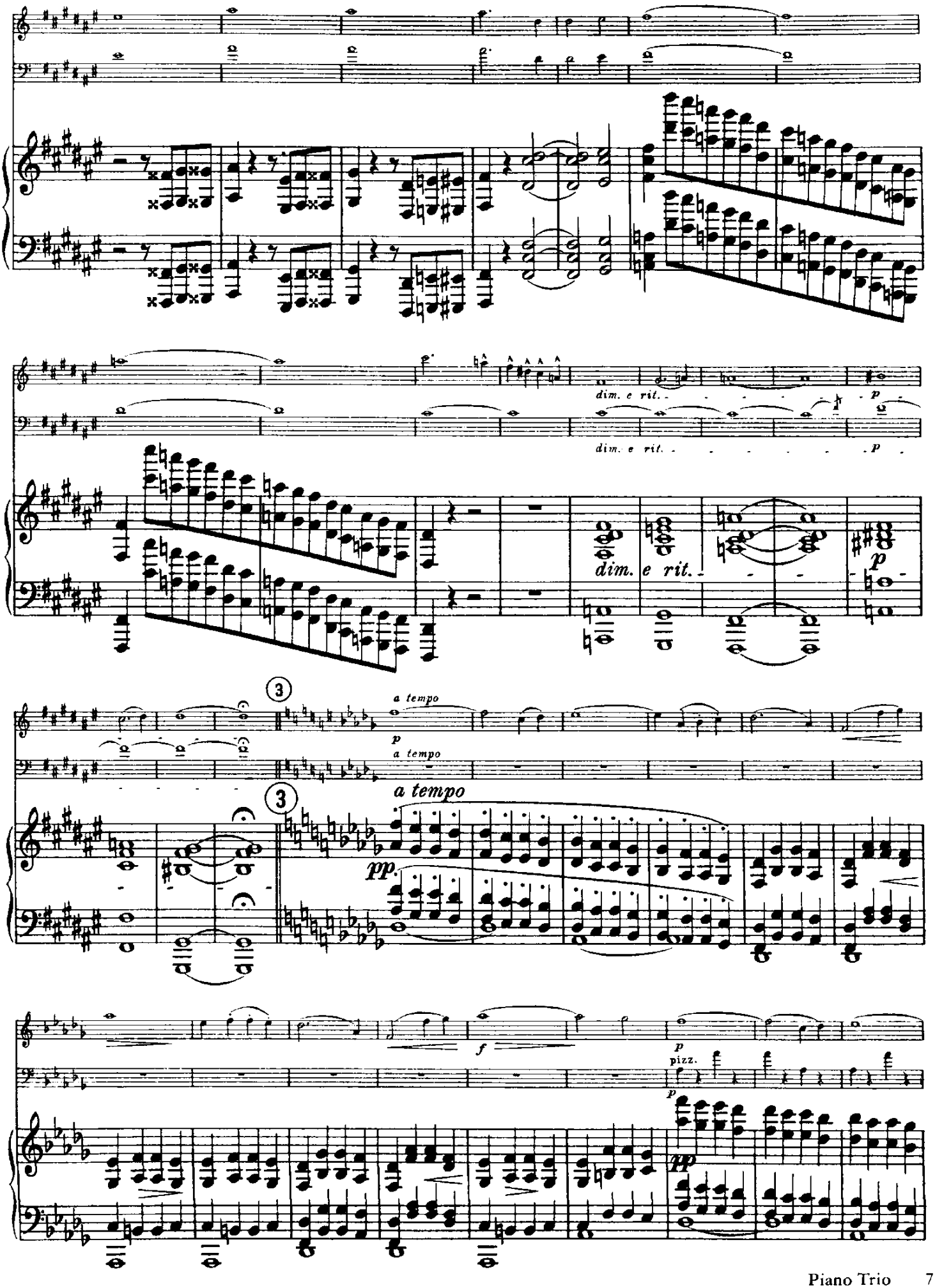
dim. e rit.
dim. e rit.
dim.
e rit.
p
3
a tempo
p
a tempo
3
a tempo
pp
f
p
pizz.
p
pp

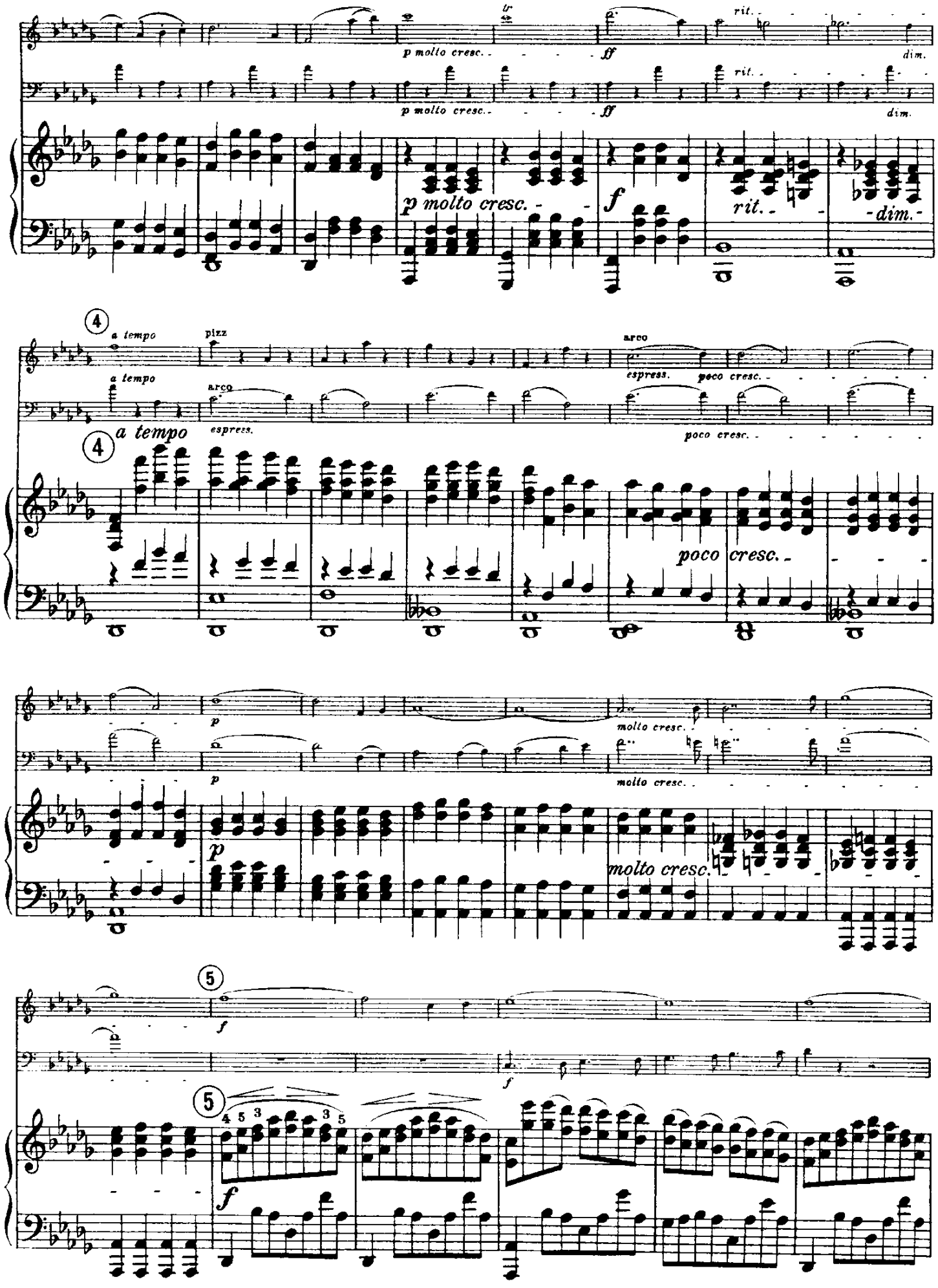
p molto cresc.
ff
rit.
dim.
4
a tempo
pizz
arco
espress.
poco cresc.
molto cresc.
5

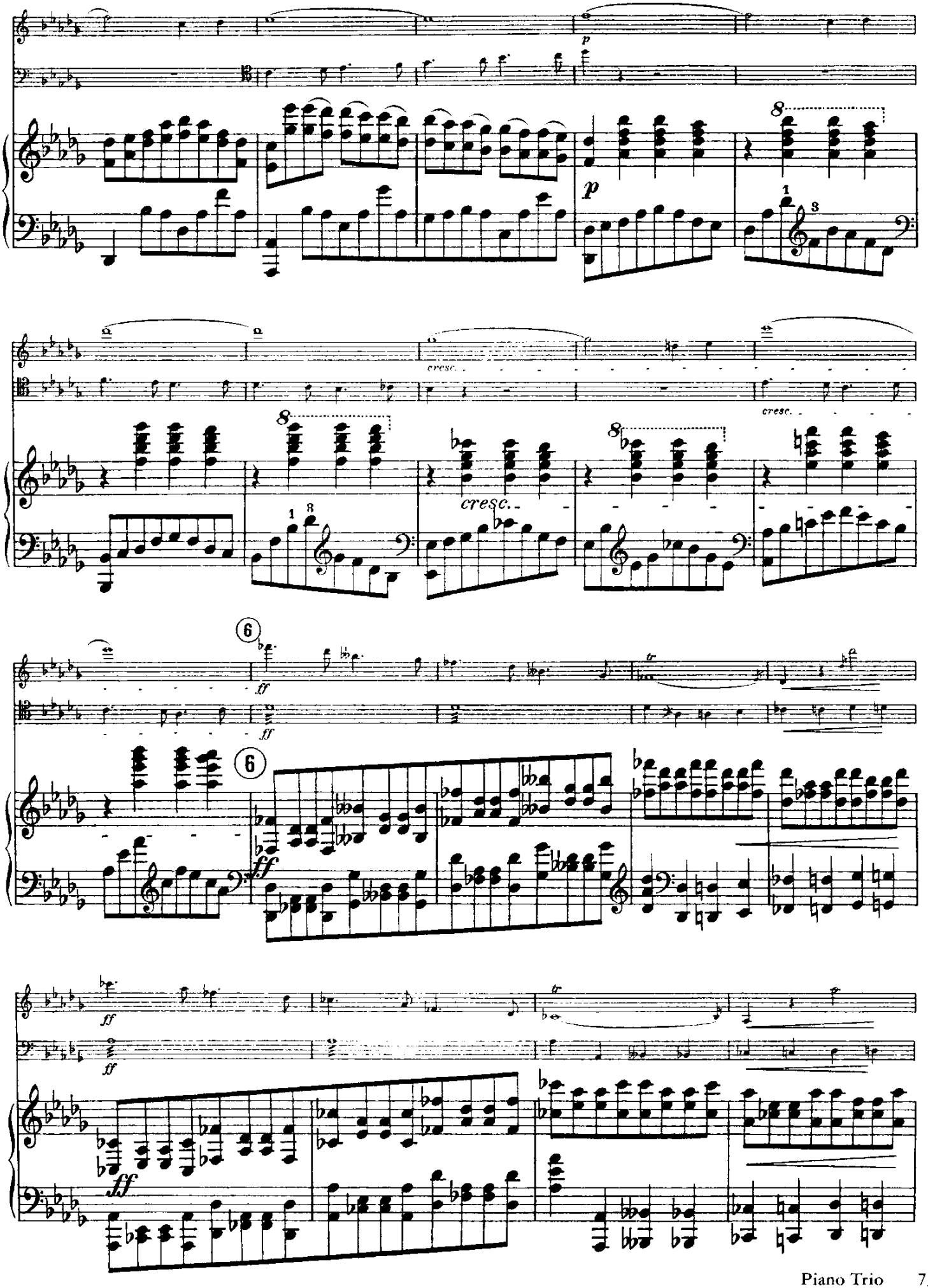
p
8
cresc.
cresc.
cresc.
6
ff
6
ff
ff
ff
ff

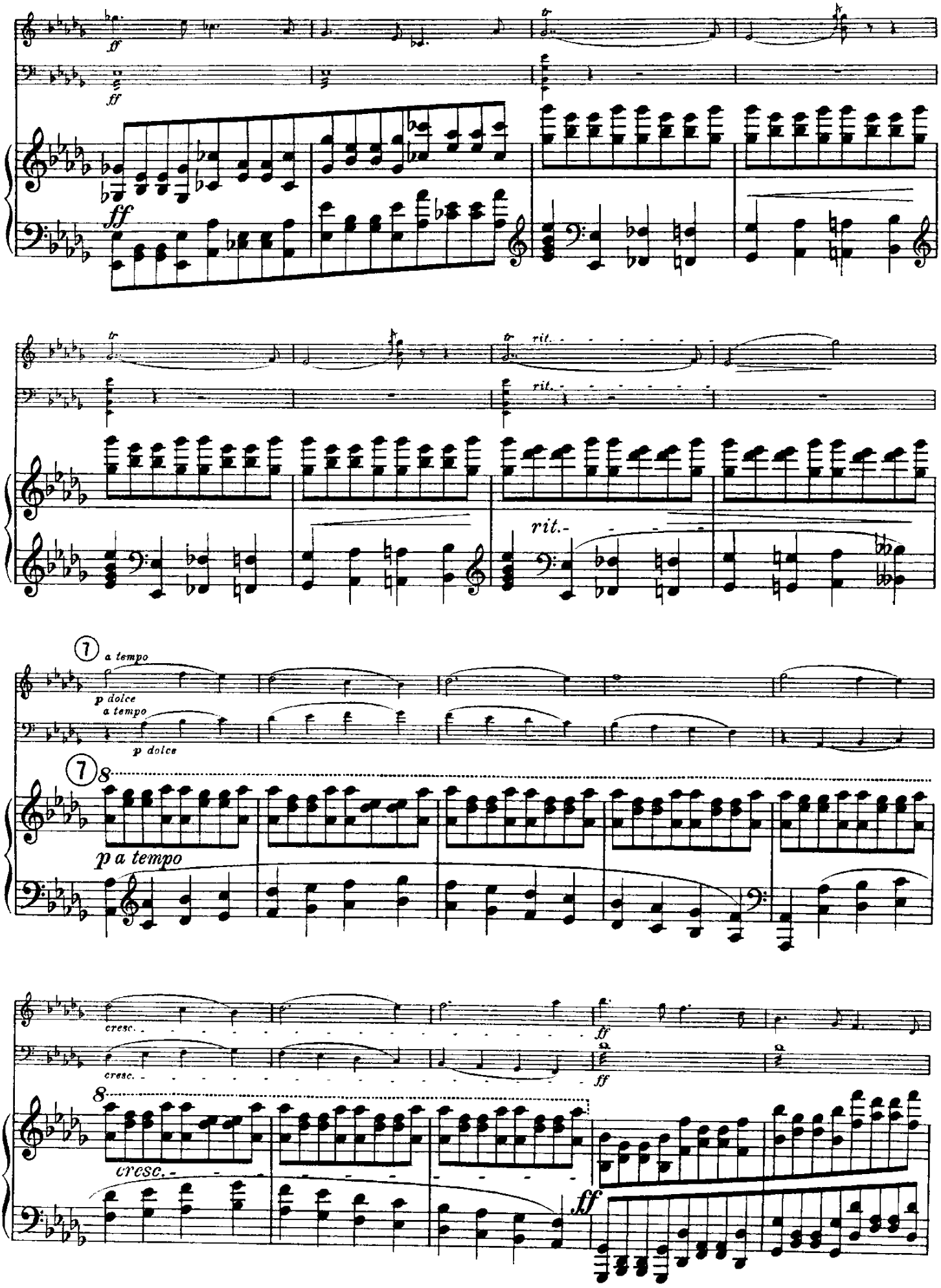
ff
ff
ff
tr
tr
rit.
rit.
rit.-
7
a tempo
p dolce
a tempo
p dolce
7
8
p a tempo
cresc.
cresc.
ff
ff
8
cresc.
ff

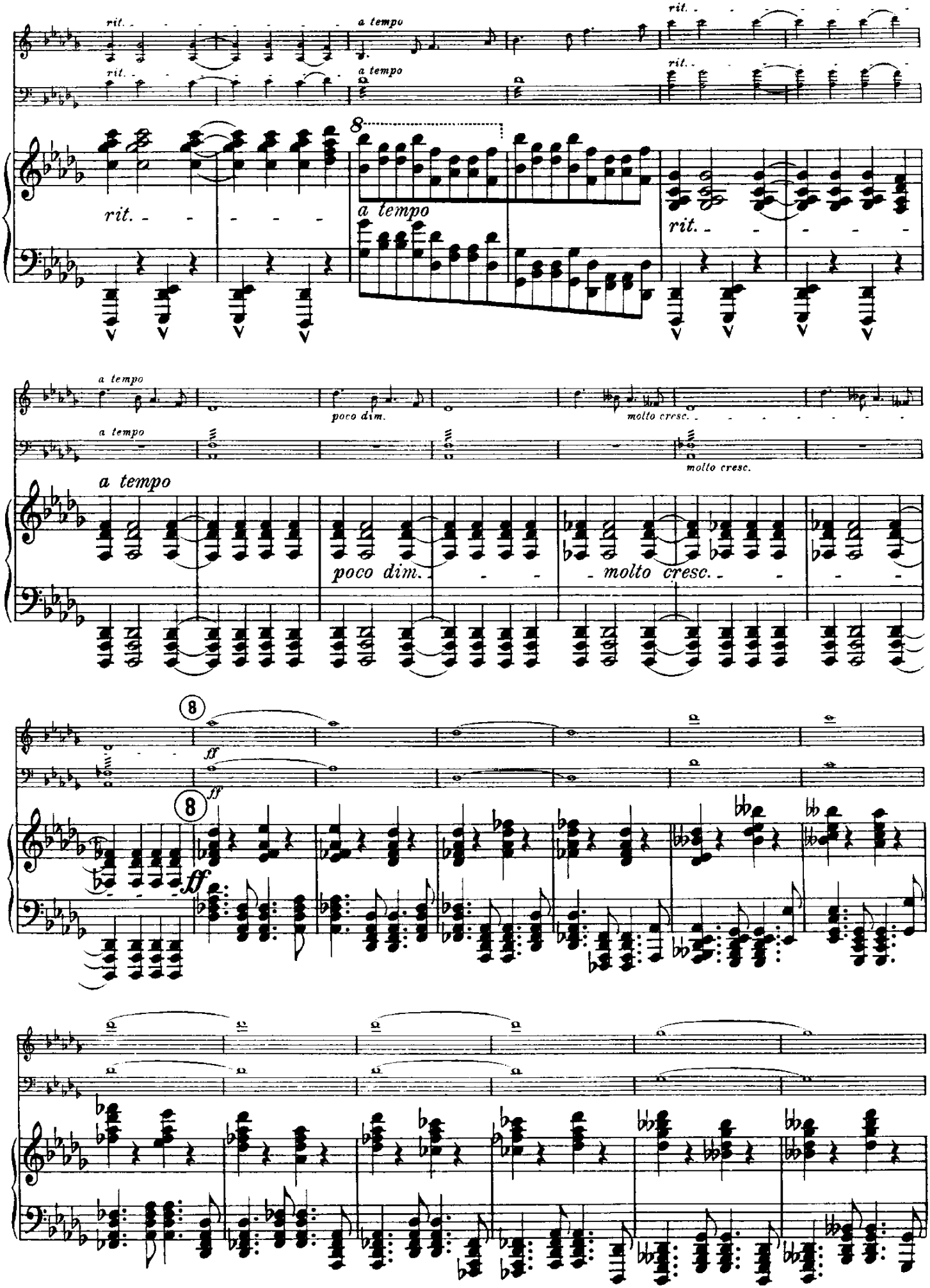
rit.
a tempo
8
poco dim.
molto cresc.
ff

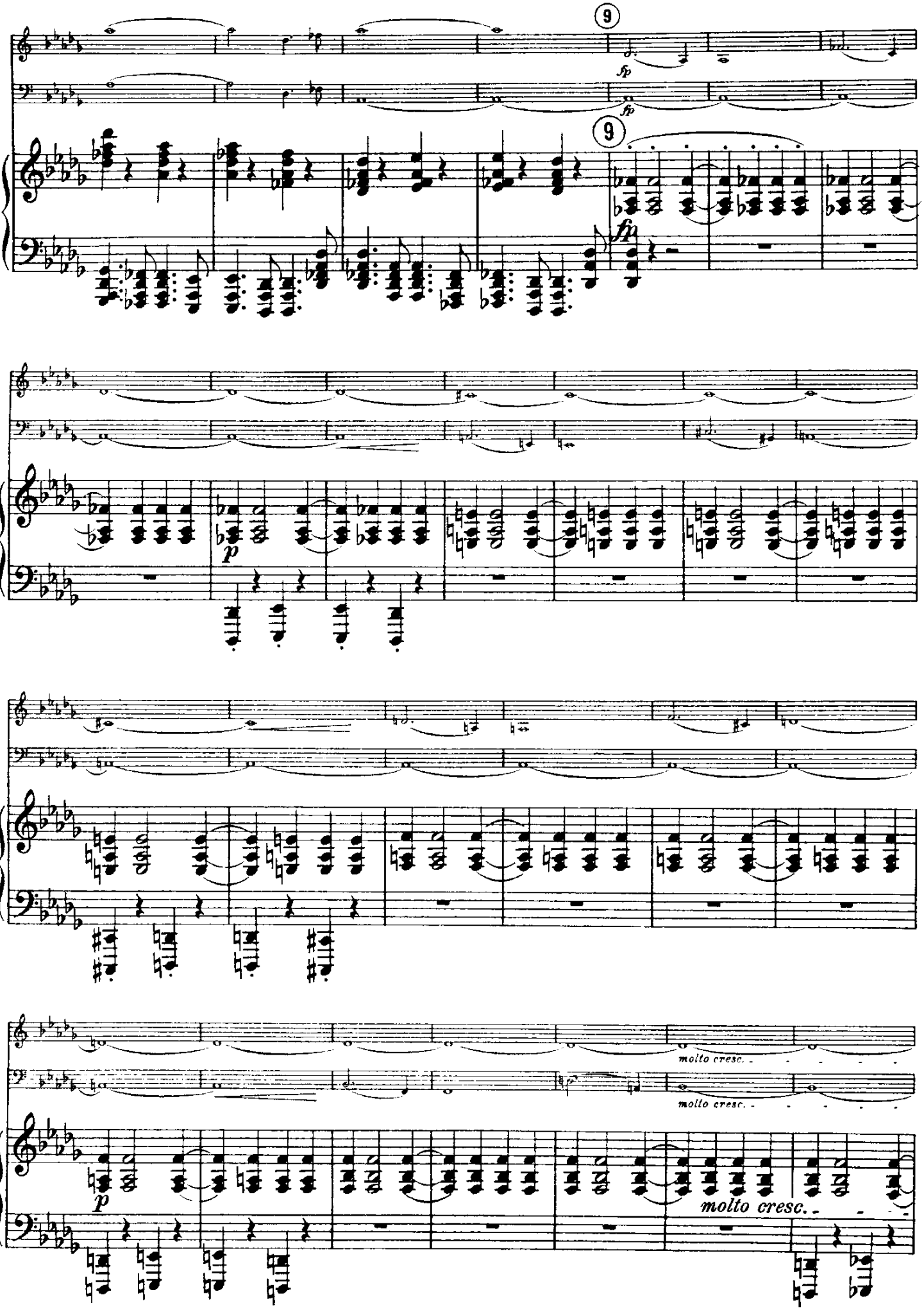
9
fp
fp
9
fp
p
molto cresc.
molto cresc.
p
molto cresc.

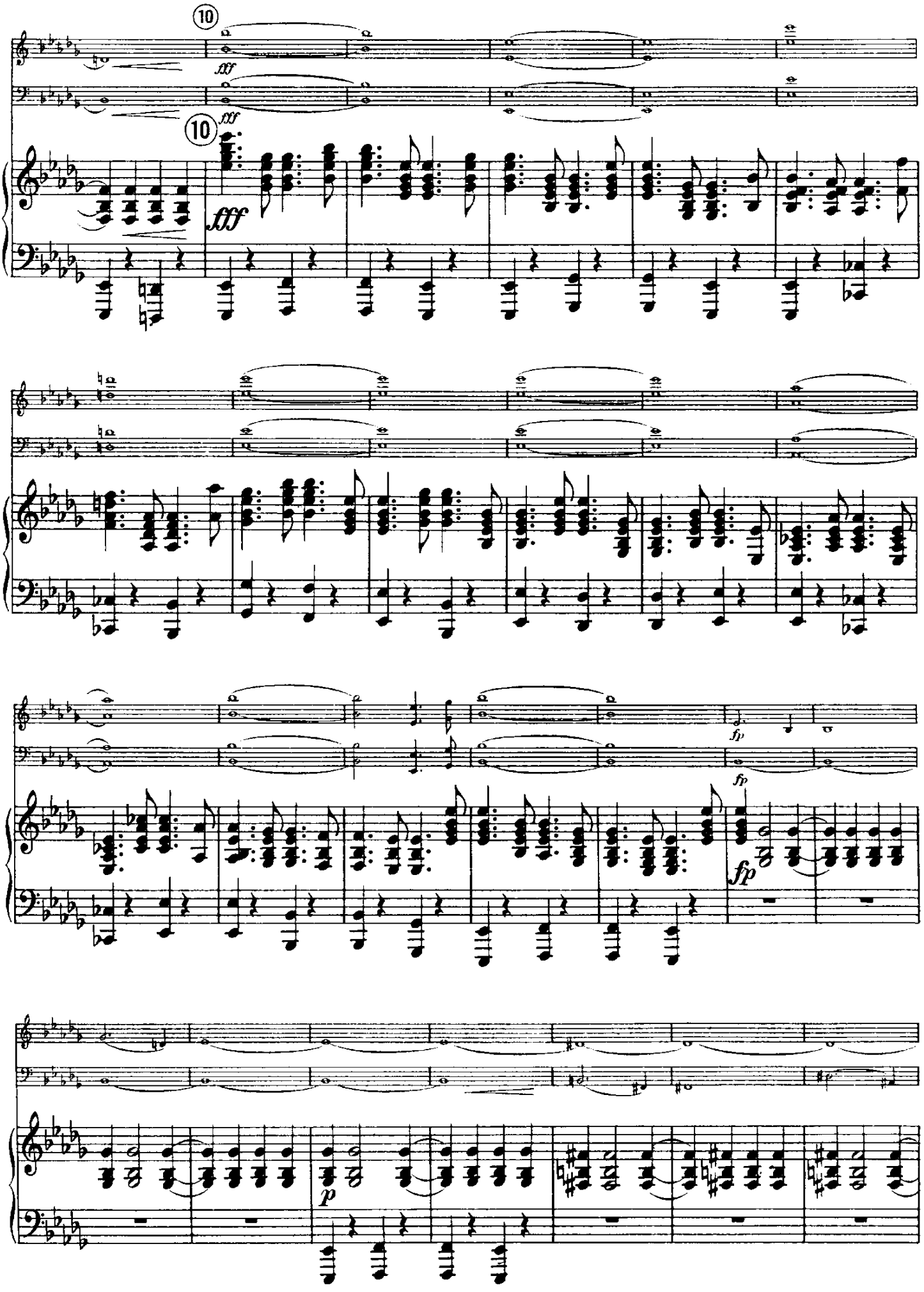
10
fff
10
fff
fp
fp
p

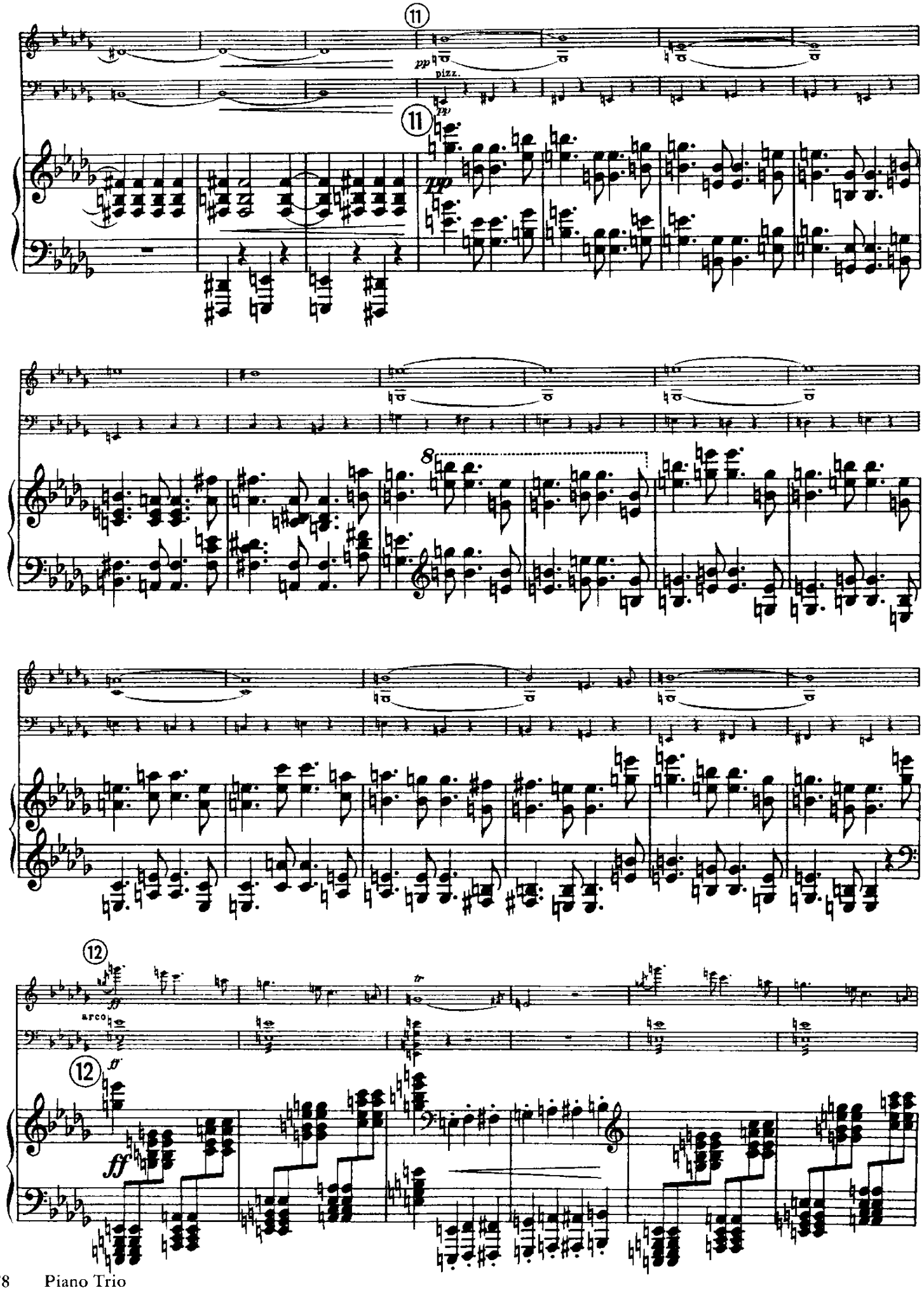
11
pp
pizz.
11
pp
8
12
arco
ff
12
ff

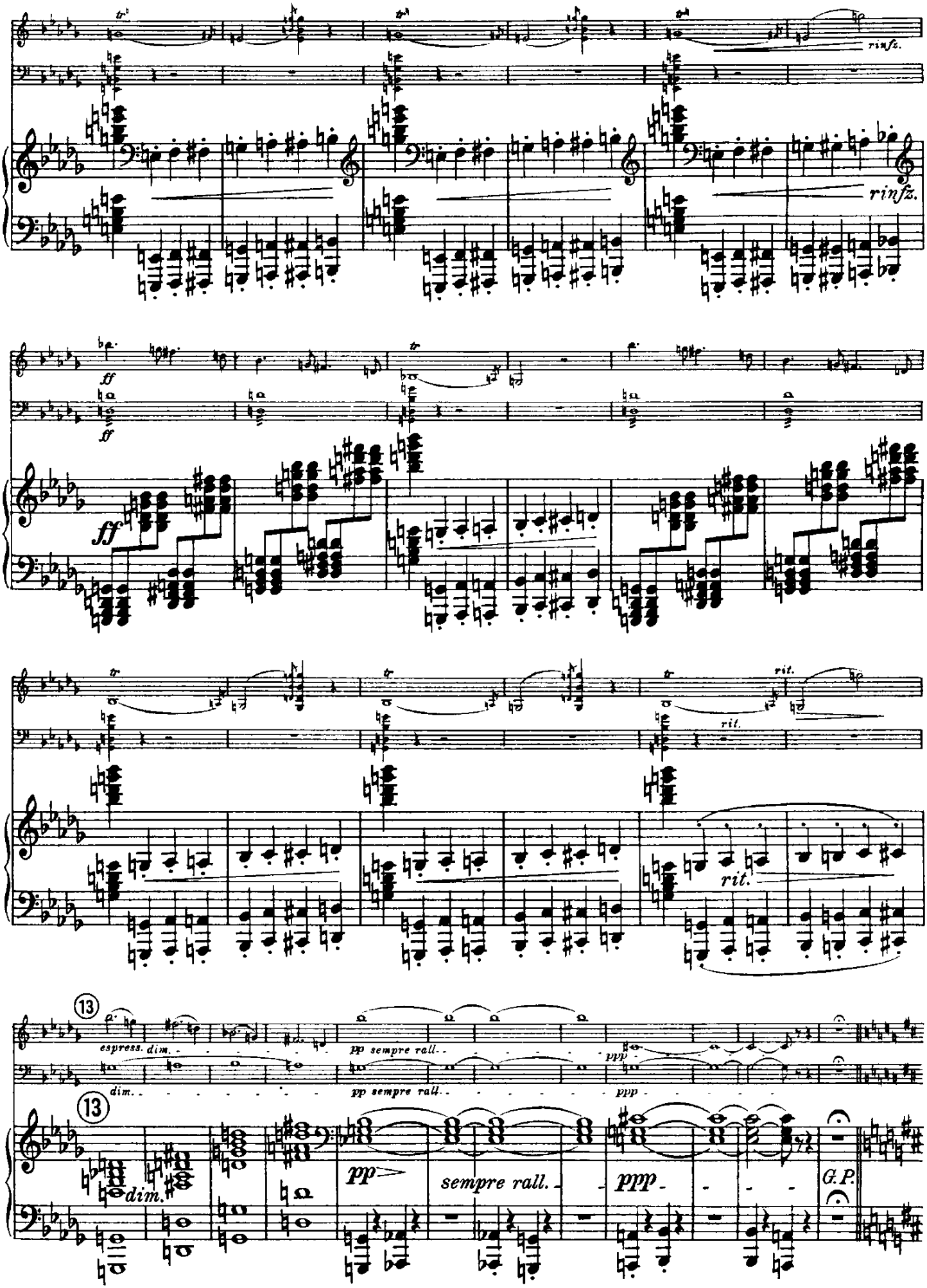
rinfz.
rinfz.
ff
ff
ff
rit.
rit.
rit.
13
espress.
dim.
pp sempre rall.
ppp
13
dim.
pp
sempre rall.
ppp
G.P.

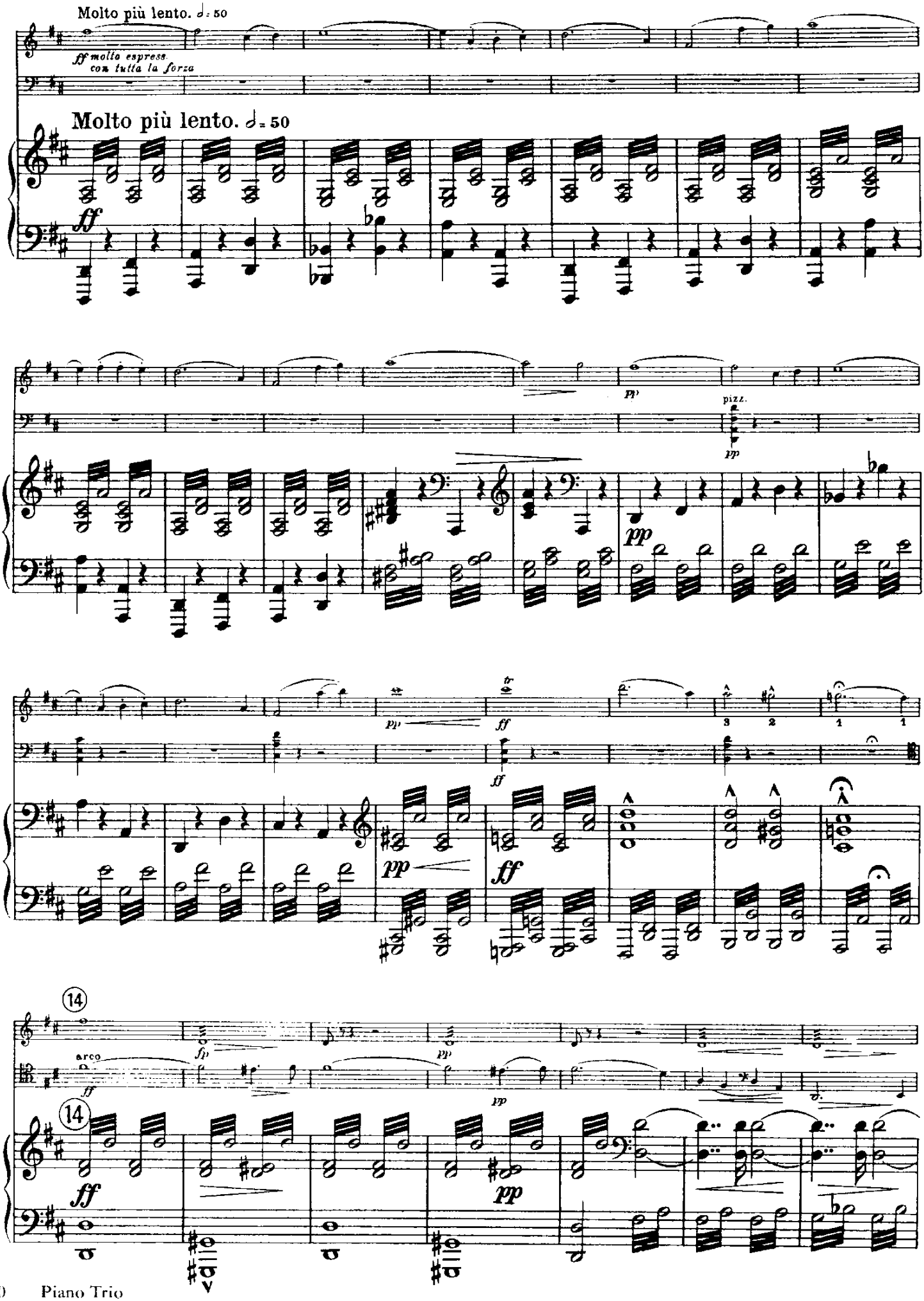
Molto più lento. ♩= 50
ff molto espress.
con tutta la forza
Molto più lento. ♩= 50
ff
pp
pizz.
pp
pp
ff
ff
pp
ff
14
arco
ff
fp
pp
pp
14
ff
pp

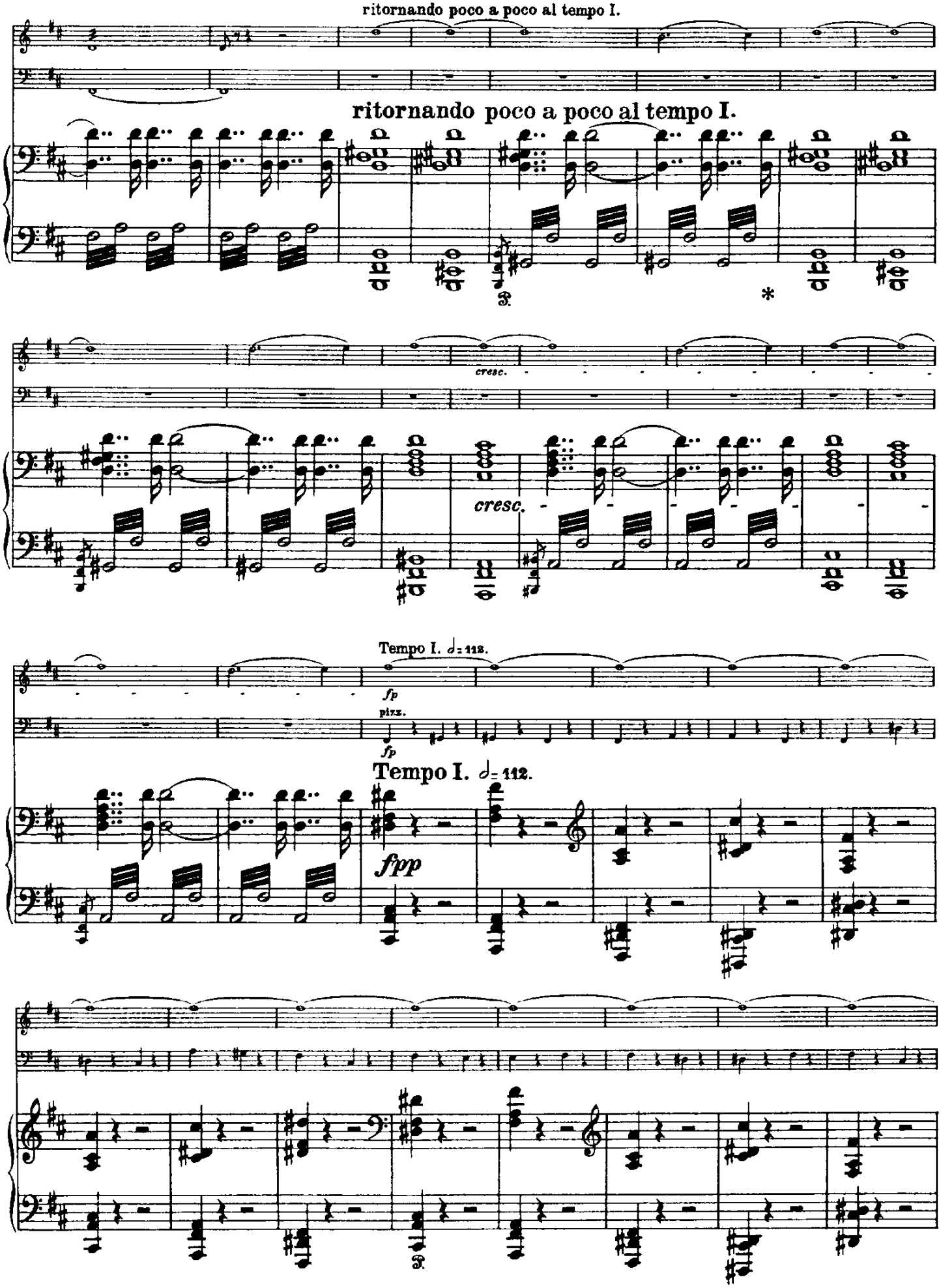
ritornando poco a poco al tempo I.
ritornando poco a poco al tempo I.
cresc.
cresc.
Tempo I. ♩= 112.
fp
pizz.
fp
Tempo I. ♩= 112.
fpp

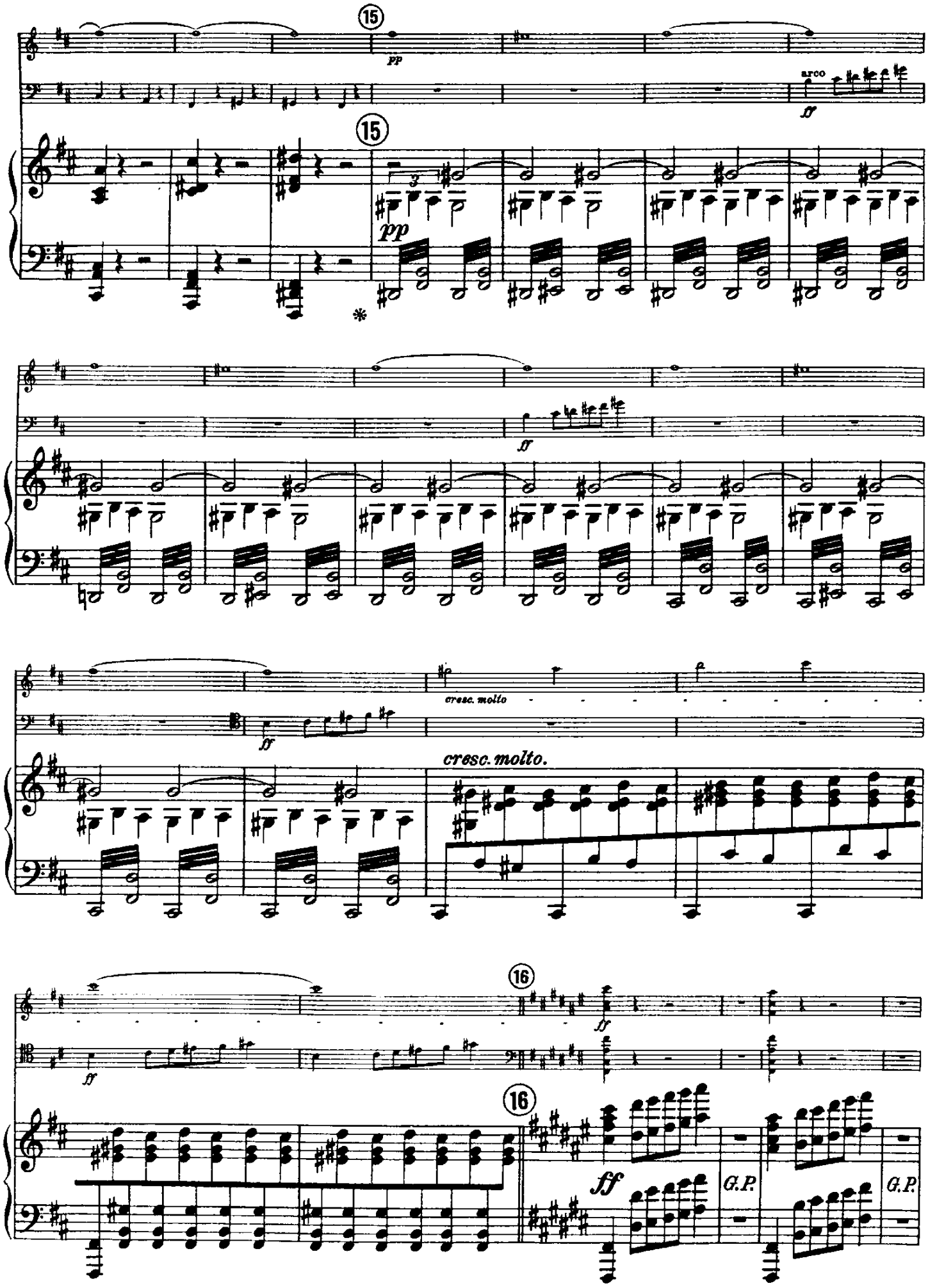
15
pp
arco
ff
15
pp
*
ff
cresc. molto
ff
cresc. molto.
16
ff
ff
16
ff
G.P.
G.P.

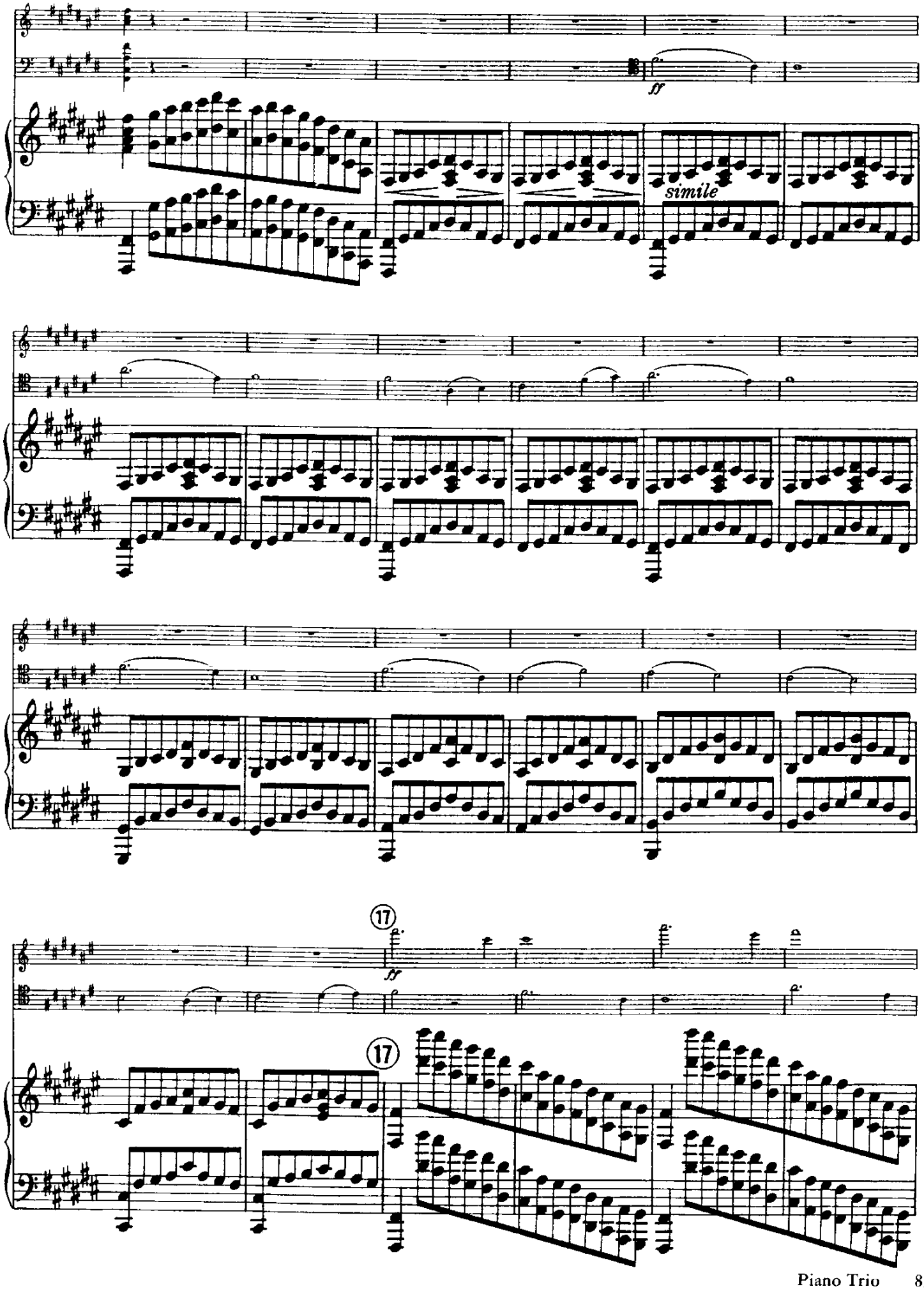
ff
simile
17
ff
17

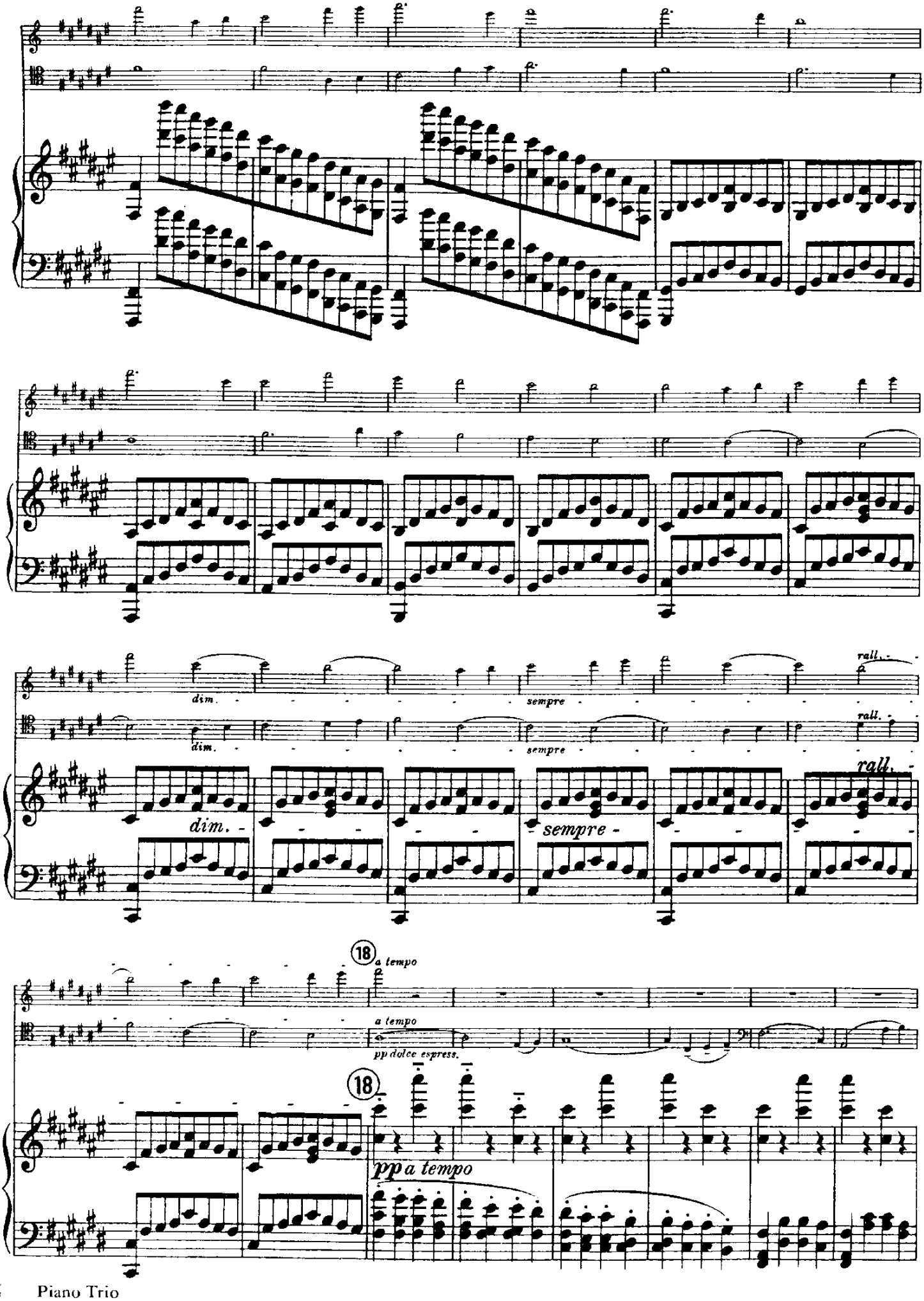
dim.
sempre
rall.
18
a tempo
pp dolce espress.
pp a tempo

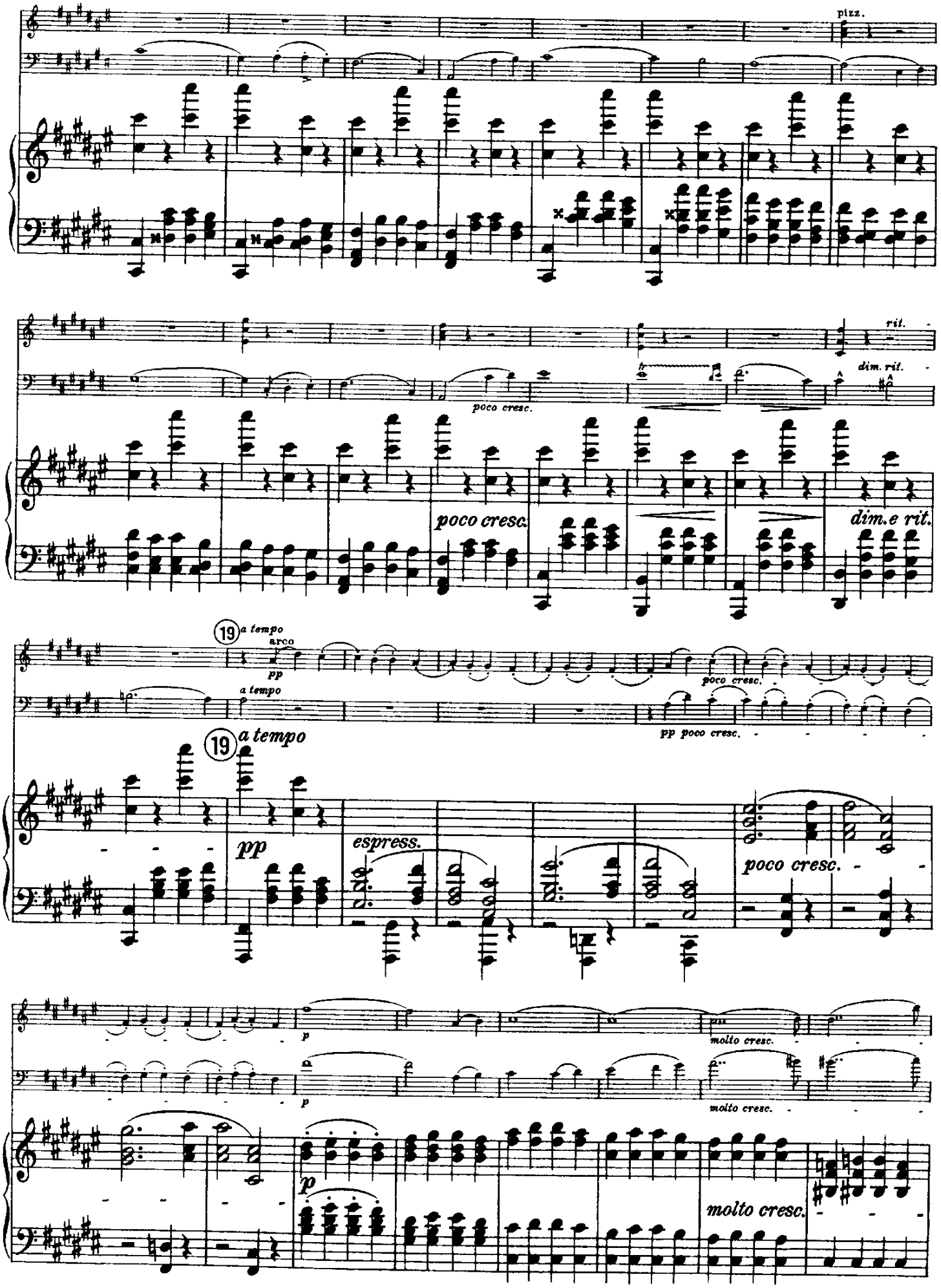
pizz.
rit.
dim. rit.
poco cresc.
poco cresc.
dim.e rit.
19 a tempo
arco
pp
a tempo
poco cresc.
pp poco cresc.
19 a tempo
pp
espress.
poco cresc.
p
molto cresc.
p
molto cresc.
p
molto cresc.

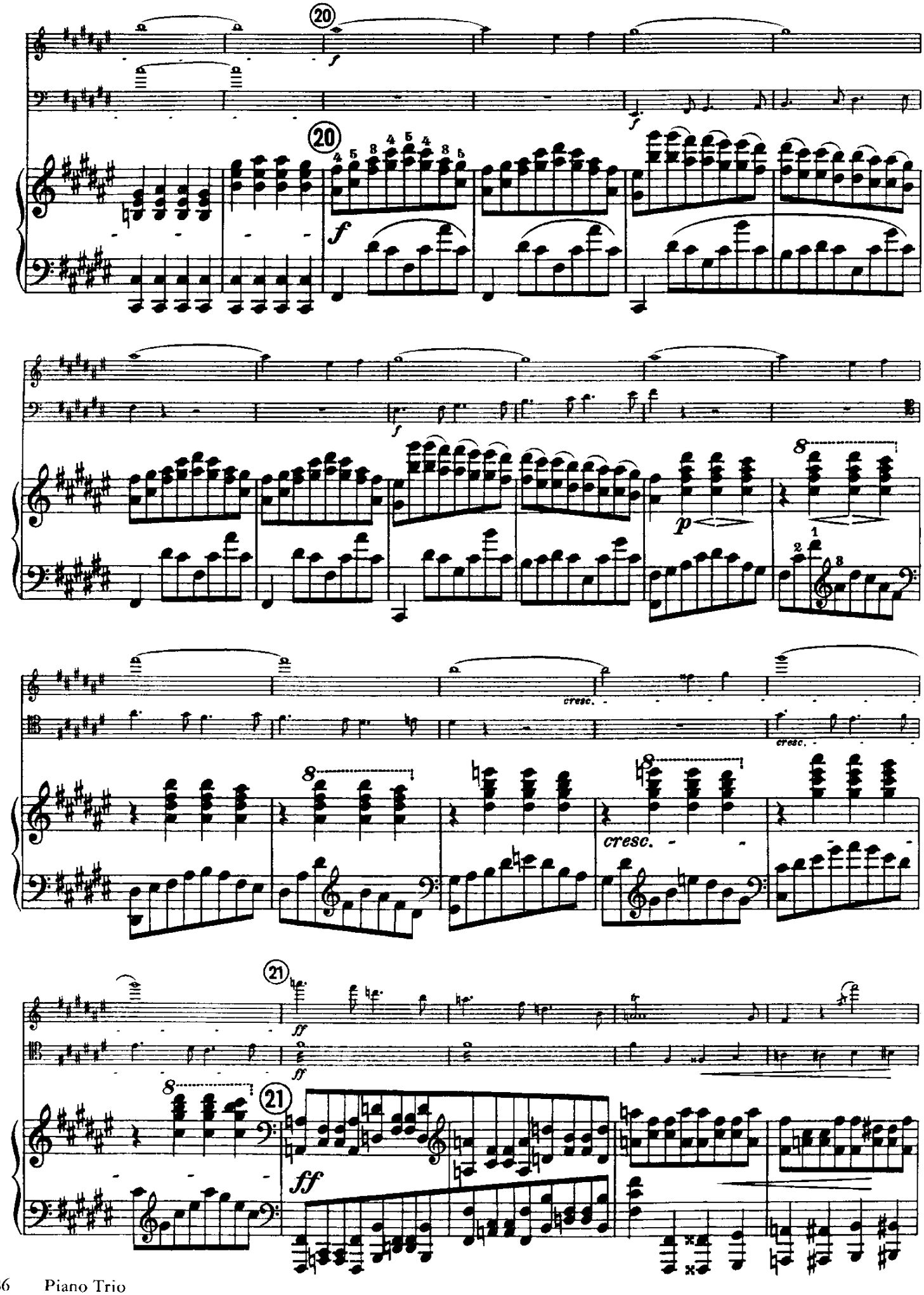
20
f
20
f
f
p
8
1
2
8
cresc.
cresc.
8
cresc.
21
ff
ff
8
21
ff

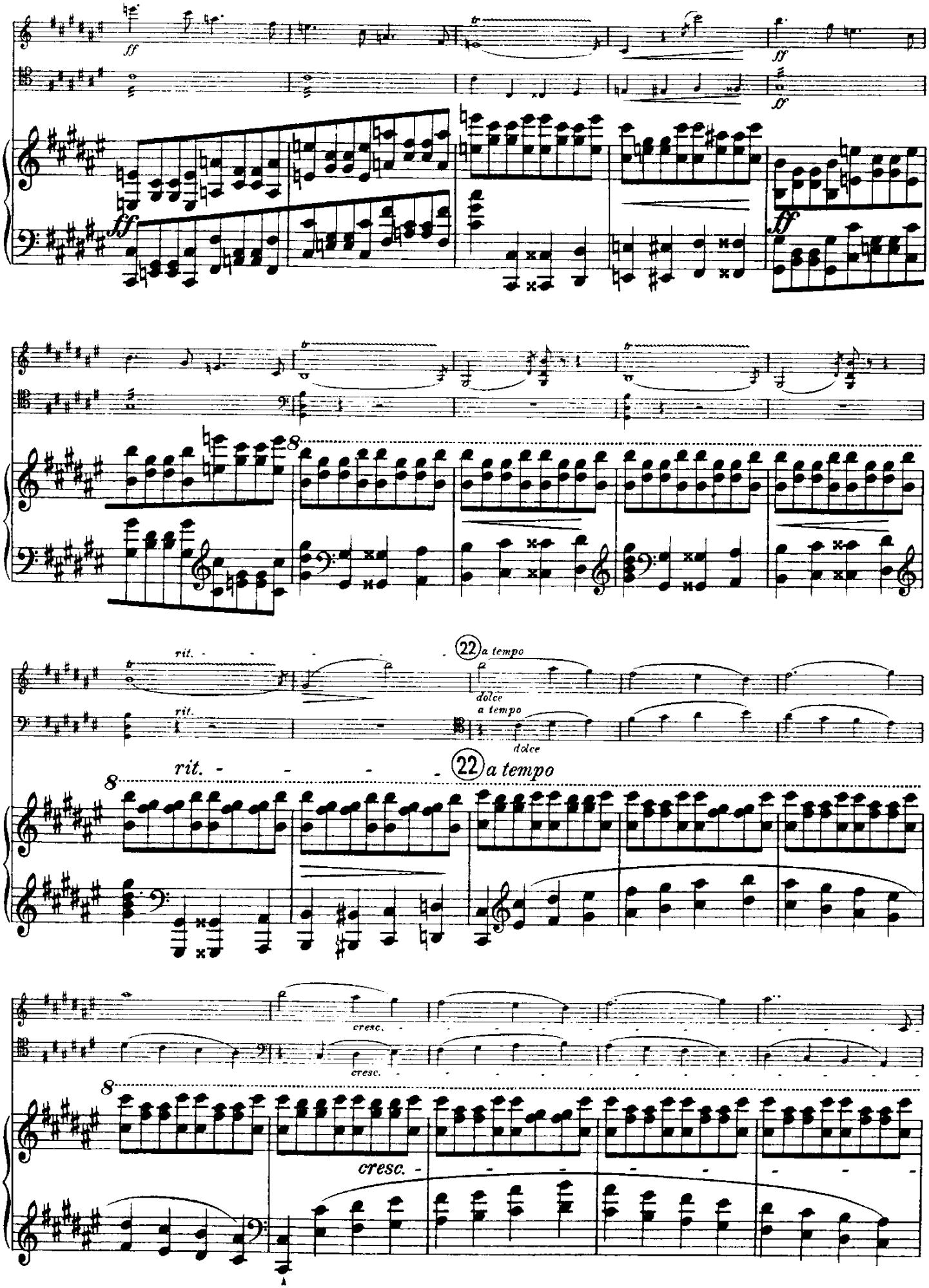
ff
ff
ff
ff
8
rit.
rit.
22 a tempo
dolce
a tempo
dolce
8
rit.
22 a tempo
cresc.
cresc.
8
cresc.

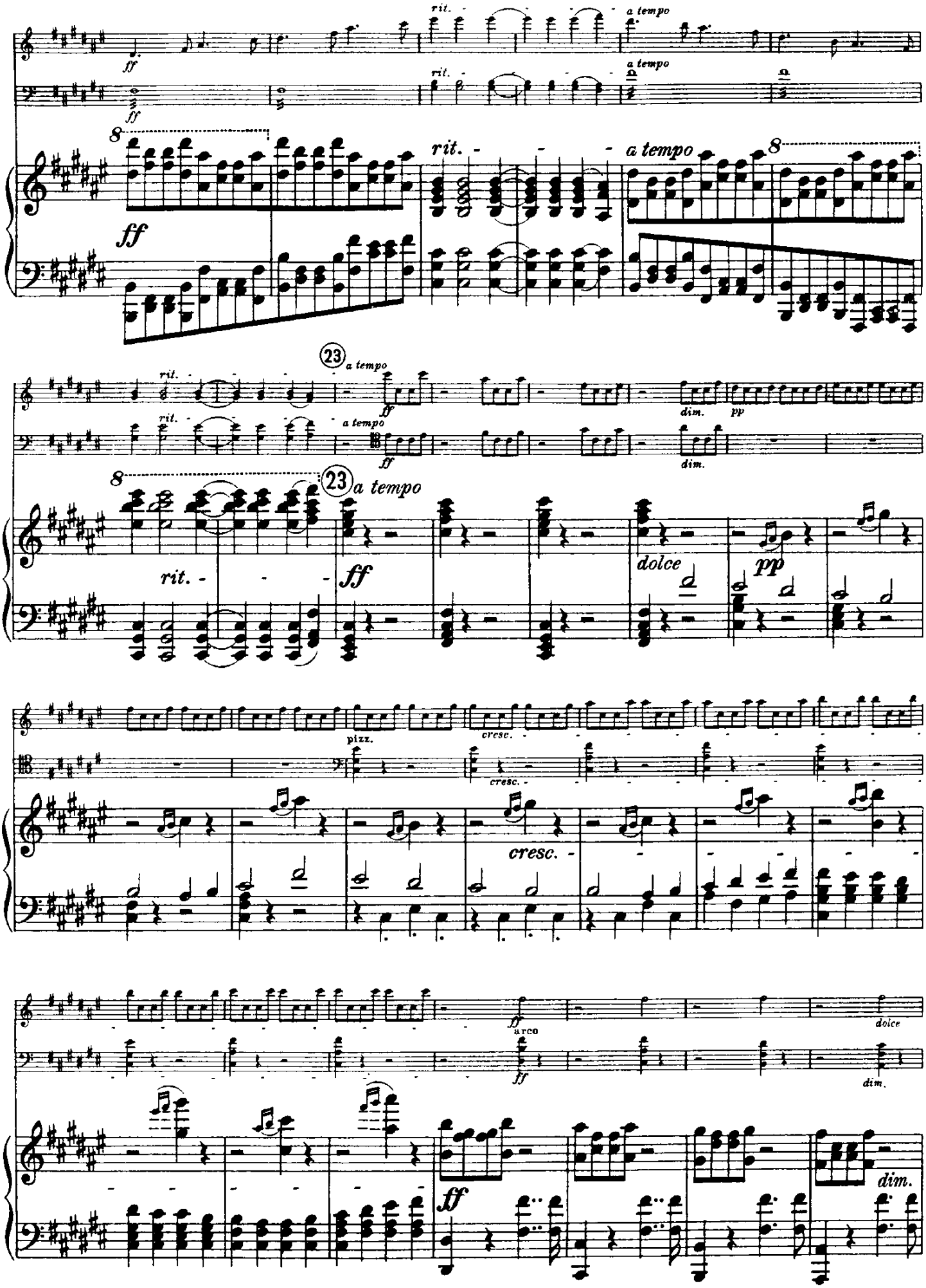
rit.
a tempo
ff
8
dim.
pp
23
dolce
pizz.
cresc.
arco

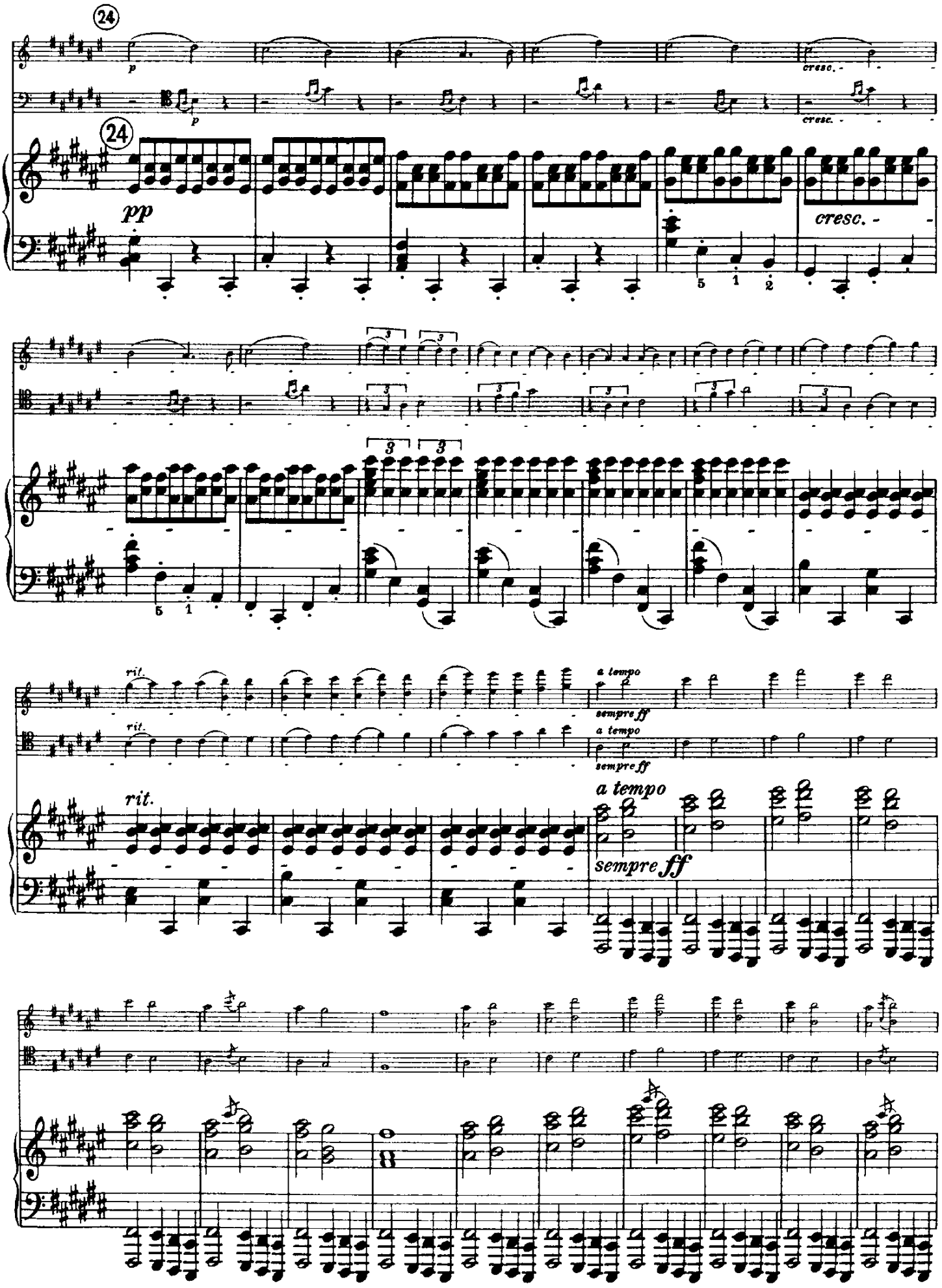
24
p
cresc.
24
pp
cresc.
rit.
a tempo
sempre ff
rit.
a tempo
sempre ff

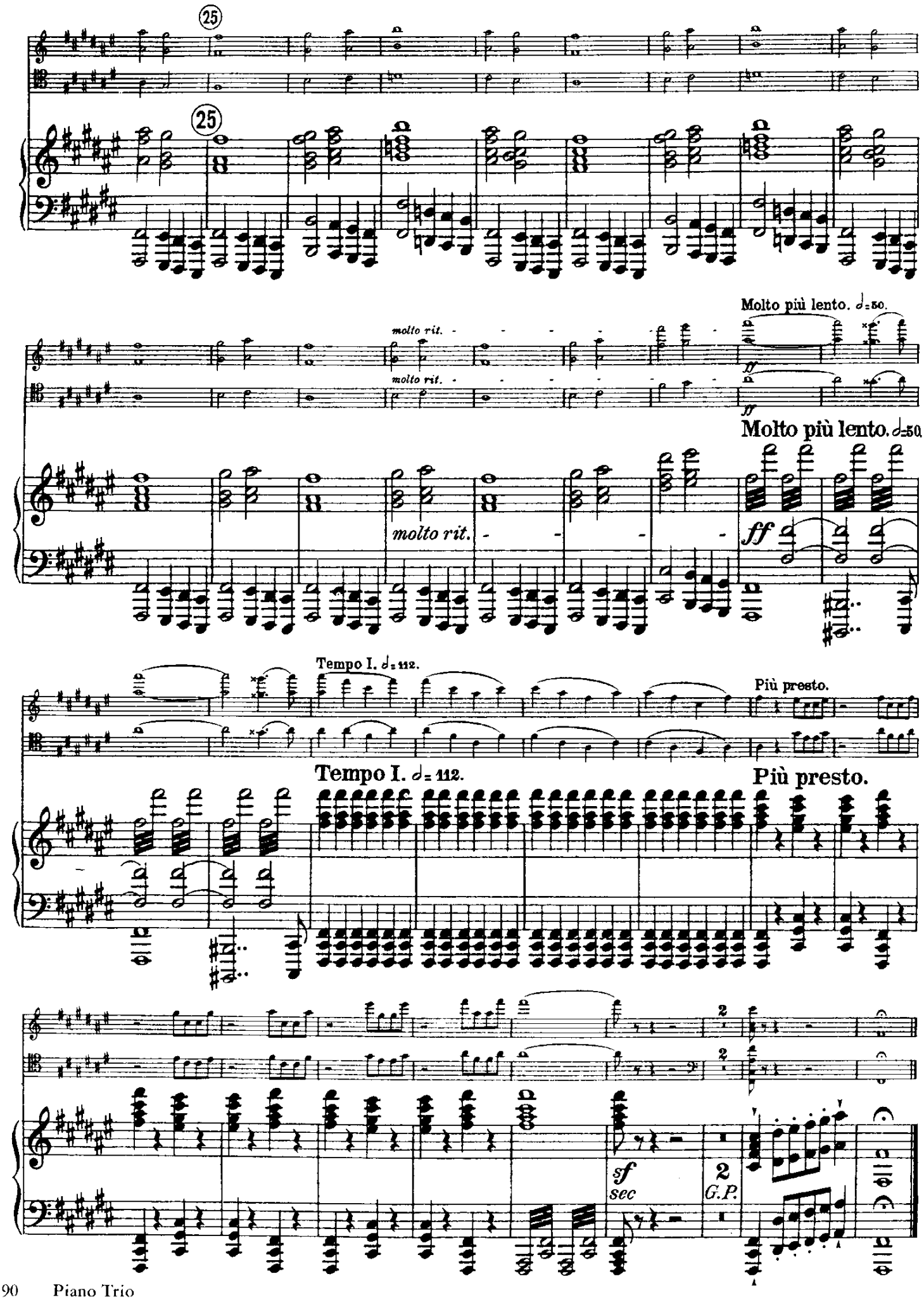
25
25
molto rit.
molto rit.
Molto più lento. ♩=50.
ff
Molto più lento. ♩=50.
molto rit.
ff
Tempo I. ♩= 112.
Più presto.
Tempo I. ♩= 112.
Più presto.
2
2
sf
sec
2
G.P.