

Ouvertüre

Zu Heinrich Joseph v. Collins Trauerspiel
Coriolan

LUDWIG VAN BEETHOVEN (1770-1827)
Op. 62

Bassoon

Allegro con brio

2 **ff**

3 **ff**

3 **ff**

12 **f** **p cresc.**

27 **f** **p** **cresc.**

34 **ff** **sf**

41 **sf** **sf** **sf** **sf** **sf** **sf** **sf** **sf** **sf** **sf** **sf** **sf** **sf**

50 **p cresc.** **ff** **p**

65 **cresc.** **ff** **p cresc.**

74 **sf** **p** **pp**

80
cresc.-----*ff*

86
sf

93
sf sf sf

100
p
p II. *fp fp*

107
p

113
p
p

119
 II. II.

125
 II. *cresc.*-----
cresc.----- II. -----

132
p

140
f

144 *p* *cresc.* *ff*

150 *ff*

158 *sf sf ff sf ff*

168 *sf sf sf sf sf sf sf sf*

176 *p* *cresc.*

185 *ff* *p*

193 *ff* *p*

202 *f* *p* *p*

276

285

292

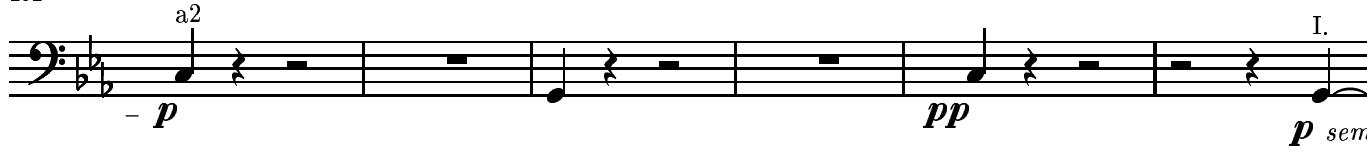

298

305

