

S U O N A T E

Cello

à Tre

Don Violini, e Violoncello

col Basso per l'Organo

da

TOMASO ALBINONI

*Musico di Violino diletante Veneto.*

OPERA PRIMA

*a Amsterdam. Ches*

*Estienne Roger. Marchand Libraire*

*Violoncello*

*Grave.*

Sonata. I.

Violoncello

*Allegro.*

*Grave.*

Sonata : II

*Piano*

*Grave*

*Adagio Vivace*

*Grave*

Sonata. III.

Violoncello

4

Allegro.

*Grave*

The eleventh staff continues the 'Grave' section with sparse notes and slurs.

*Allegro*

The thirteenth staff continues the 'Allegro' section with rhythmic patterns.

The fourteenth staff continues the 'Allegro' section with rhythmic patterns.

The fifteenth staff continues the 'Allegro' section with rhythmic patterns.

*Violoncello*

*Grave*

*Sonata . IV*

*Allegro*

Violoncello

Grav

Presto

Adagio

Grave

This section of the musical score consists of ten staves of music. It begins with a treble clef, a key signature of one flat (B-flat), and a 3/8 time signature. The tempo is marked 'Grav'. The music features a mix of eighth and sixteenth notes, with some rests. A 'Presto' marking appears on the fourth staff, indicating a change in tempo. The section concludes with a 'Grave' marking and a final cadence.

Sonata. V

Allegro

This section of the musical score consists of six staves of music. It begins with a treble clef, a key signature of one flat (B-flat), and a 3/8 time signature. The tempo is marked 'Allegro'. The music is characterized by a fast, rhythmic pattern of eighth and sixteenth notes. The section concludes with a final cadence.

Violoncello

Sonata . VI .

Piano Più Piano Forte

Violoncello

8

*Allegro*

*Grave*

*Allegro*

*Piano*

8

Violoncello

Grave

Sonata, VII.

Violoncello

*Allegro*

*Piano*

*Grave*

Sonata. VIII.

*Allegro*

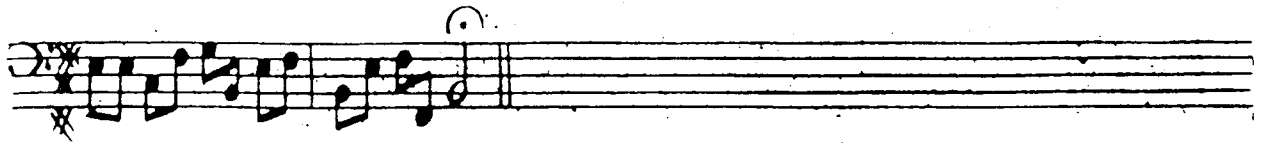

Grave

8

Allegro

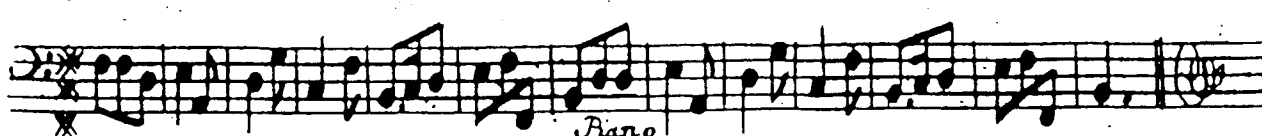
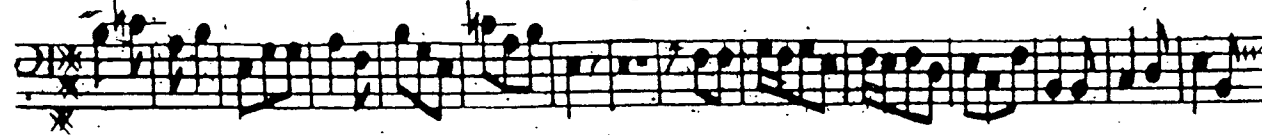
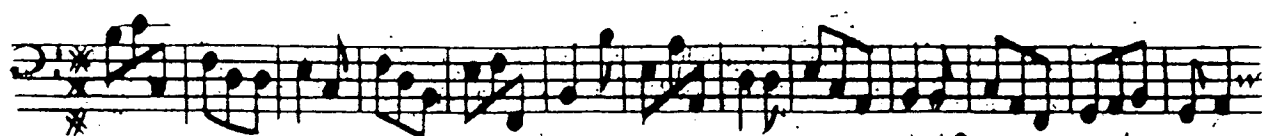

Piano

Grave

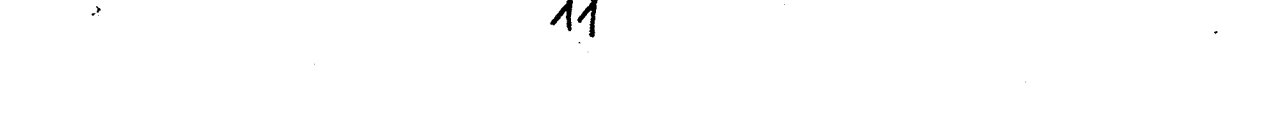
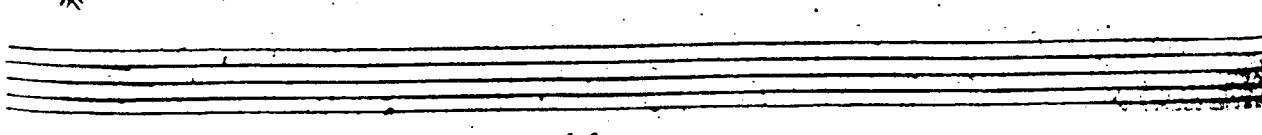
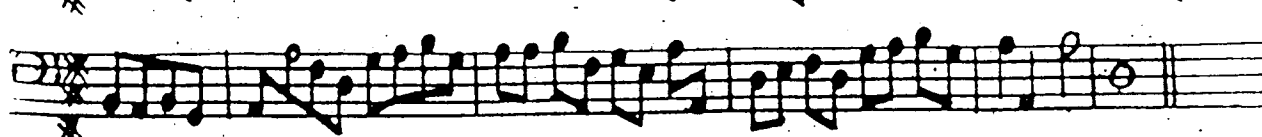
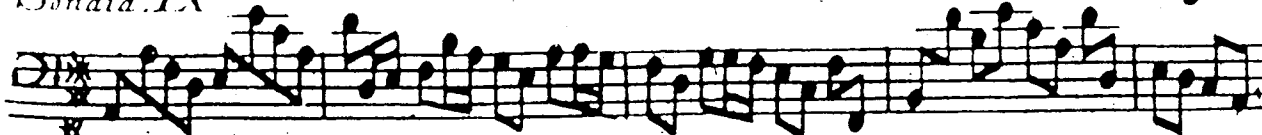
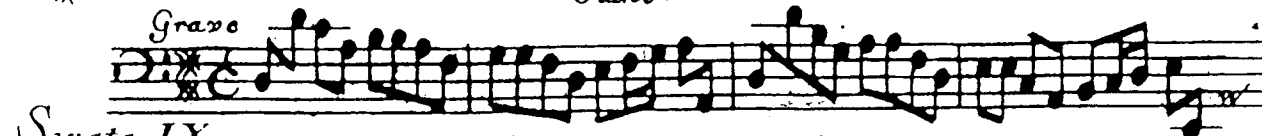

Sonata IX

Violoncello

*Allegro assai.*

*Adag. Grave*

*Ritmo*

*Alleg.*

*Grave*

Sonata . X

The second system begins with the tempo marking *Grave* and the title *Sonata . X*. It continues the melodic line from the first system.

The fourth system continues the melodic line with various rhythmic patterns and articulations.

The fifth system shows a continuation of the melodic and rhythmic patterns established in the previous systems.

The seventh system leads towards the end of the section with a final melodic flourish.

*Grave*

The eighth system begins with the tempo marking *Grave* and a change in rhythm to a slower, more spacious feel with longer note values.

The ninth system concludes the piece with a final, sustained note.

Violoncello

Allegro

Piano

Sonata XI

Allegro

Adagio

Grave

Allegro

*Grave*

A single staff of music starting with a treble clef, a key signature of one sharp (F#), and a common time signature (C). The tempo marking *Grave* is written above the staff. The music is slower and more melodic than the previous system.

*Sonata. XII.*

Violoncello
