

Violin II

S U O N A T E

*à tre*

Dei Violini, e Violoncello

col Basso per l'Organo

*da*

TOMASO ALBINONI

*Musico di Violino diletante Veneto.*

OPERA PRIMA

*à Amsterdam Ches*

*Estienne Roger Marchand Libraire*

N<sup>o</sup> 17

Grave

Violino Secondo

I

Sonata. I.

Violino Secondo

2

Sonata II

*Piano*

*Largo*

*Adagio*

*Vivace.*

*volti Subito*

Violino Secondo

4

Grave.

Sonata. III.

grave

Allegro

Volte Subito

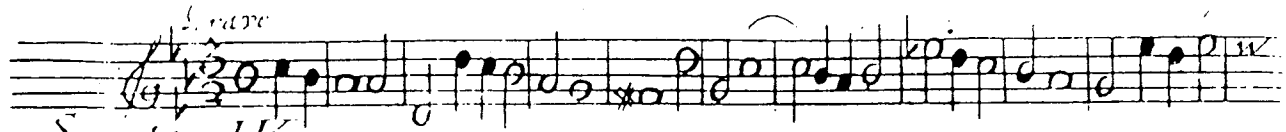

Sonata IV

Allegro

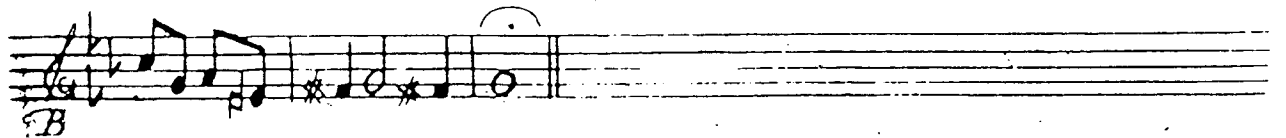
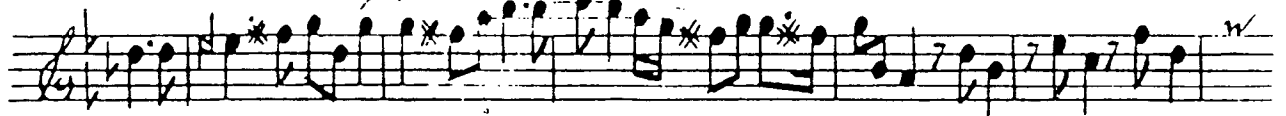

B

*Adagio.*

*Presto*

*Grave*

*Adagio*

Sonata V

Violino Secondo

8

*Grave*

Sonata. VI

*Fort.* *Alligre*

*Molti Subito*

Grave

Allegro

Piano

Forte

Grave

Sonata VII

*Allegro.*

*Piano*

*Grave*

*Piano* *Forte*

Violino Secondo

*Allegro*

*Piano*

Sonata VIII

*Allegro*

Grave

Allegro

Piano.

*Grave*

Secondo

Sonata IX

*Grave*

Sonata X

*Piano*

*Allegro*

Grave

Allegro

Piano

Grave

Sonata. XI.

Allegro

Adagio Grave

Piano

6/8 Allegro

Grave

TRATTATO SECONDO

Sonata. XII.

*Forte*

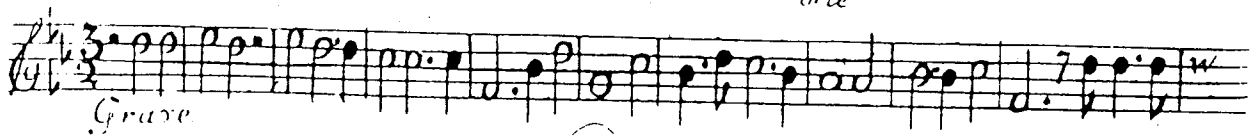

*Grave*

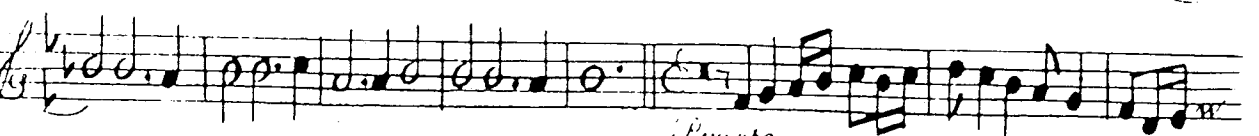
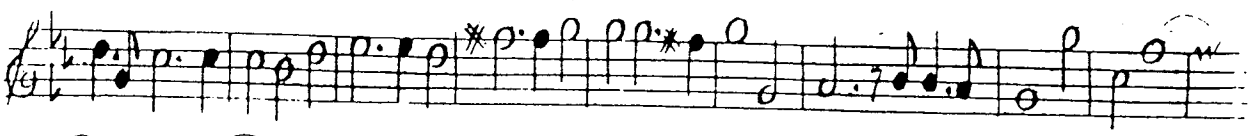

*Presto*

